125
4
129

ERNESTO KOEHLER

OP. 33

35 EXERCISES

FOR

FLUTE

Book 1.—Fifteen Easy Exercises

Book 2.—Twelve Medium Difficult Exercises

Book 3.—Eight Difficult Exercises

1.25 EACH BOOK

CARL FISCHER
INC.
62 Cooper Square, New York 3
BOSTON • CHICAGO • DALLAS • LOS ANGELES

O 2499

E. KOEHLER

Op. 33

EXERCISES

FOR THE

FLUTE

BOOK I. Fifteen Easy Exercises

BOOK II. Twelve Medium Difficult Exercises

BOOK III. Eight Difficult Exercises

Carl Fischer Inc.

BOSTON NEW YORK Cooper Square CHICAGO

8 Difficult Exercises
for the Flute.

ERNESTO KÖHLER.
Op. 33, Book III.

Andante mosso.

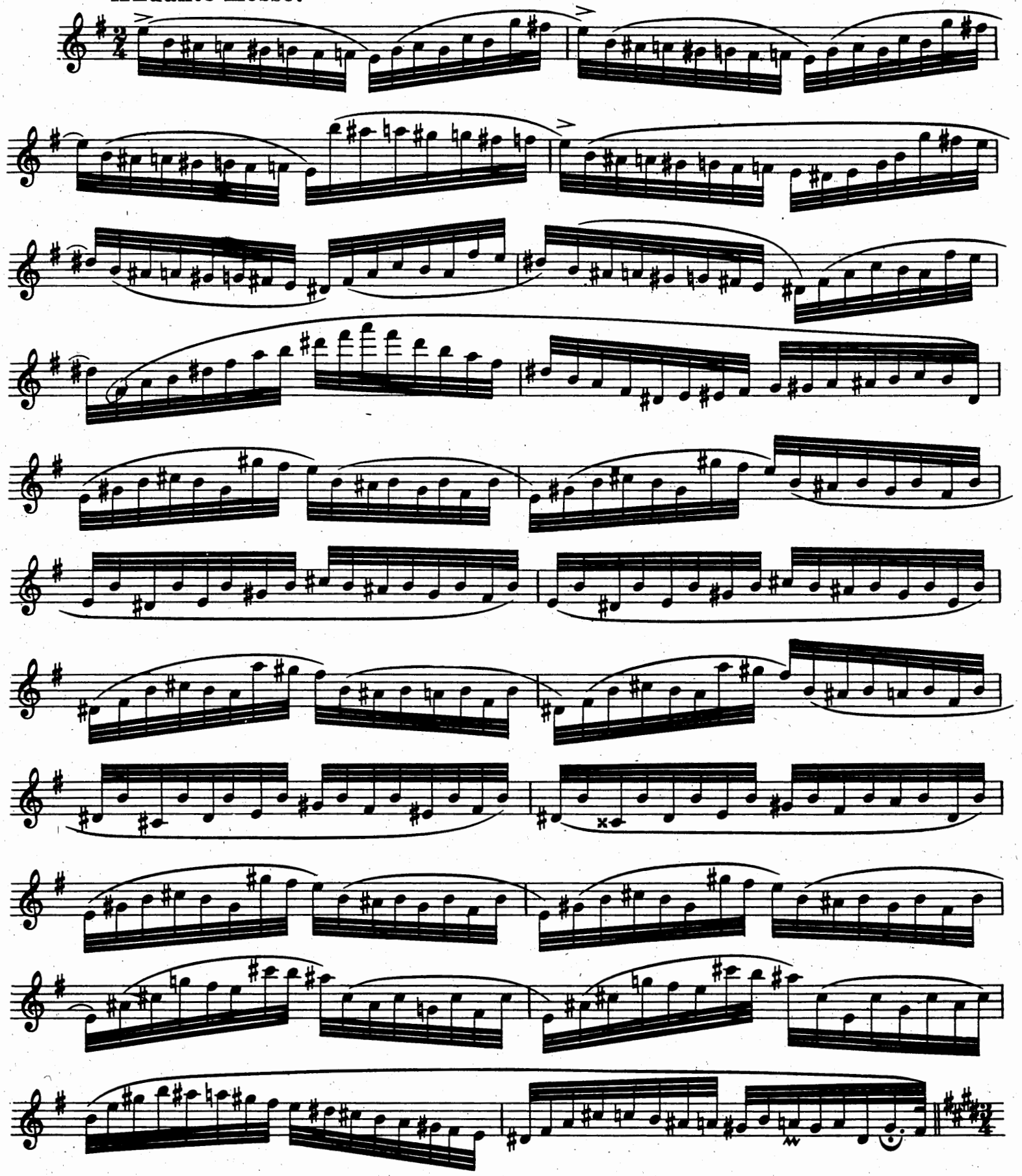

Published MCMV by Carl Fischer New York.

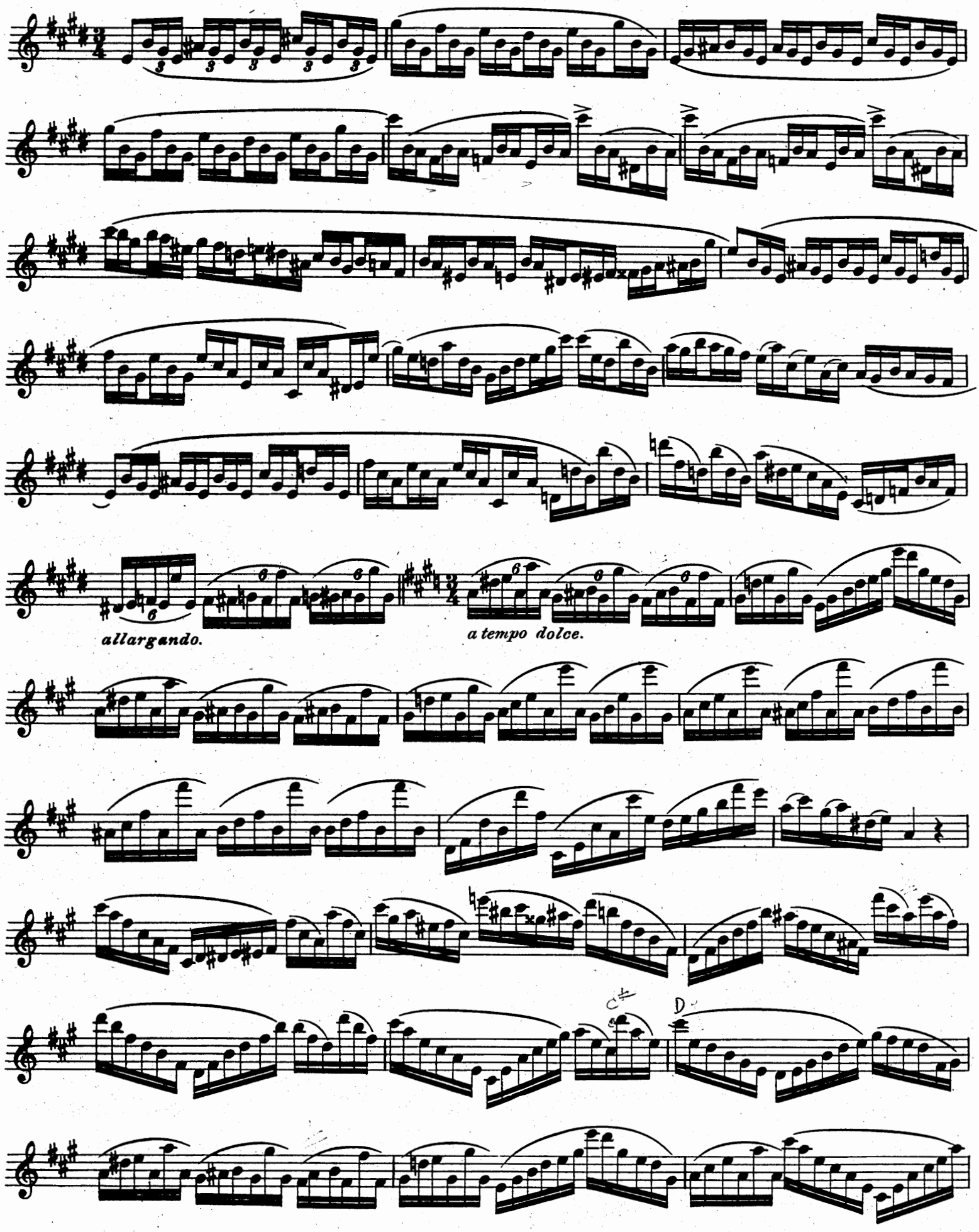
allargando.
a tempo dolce.
D

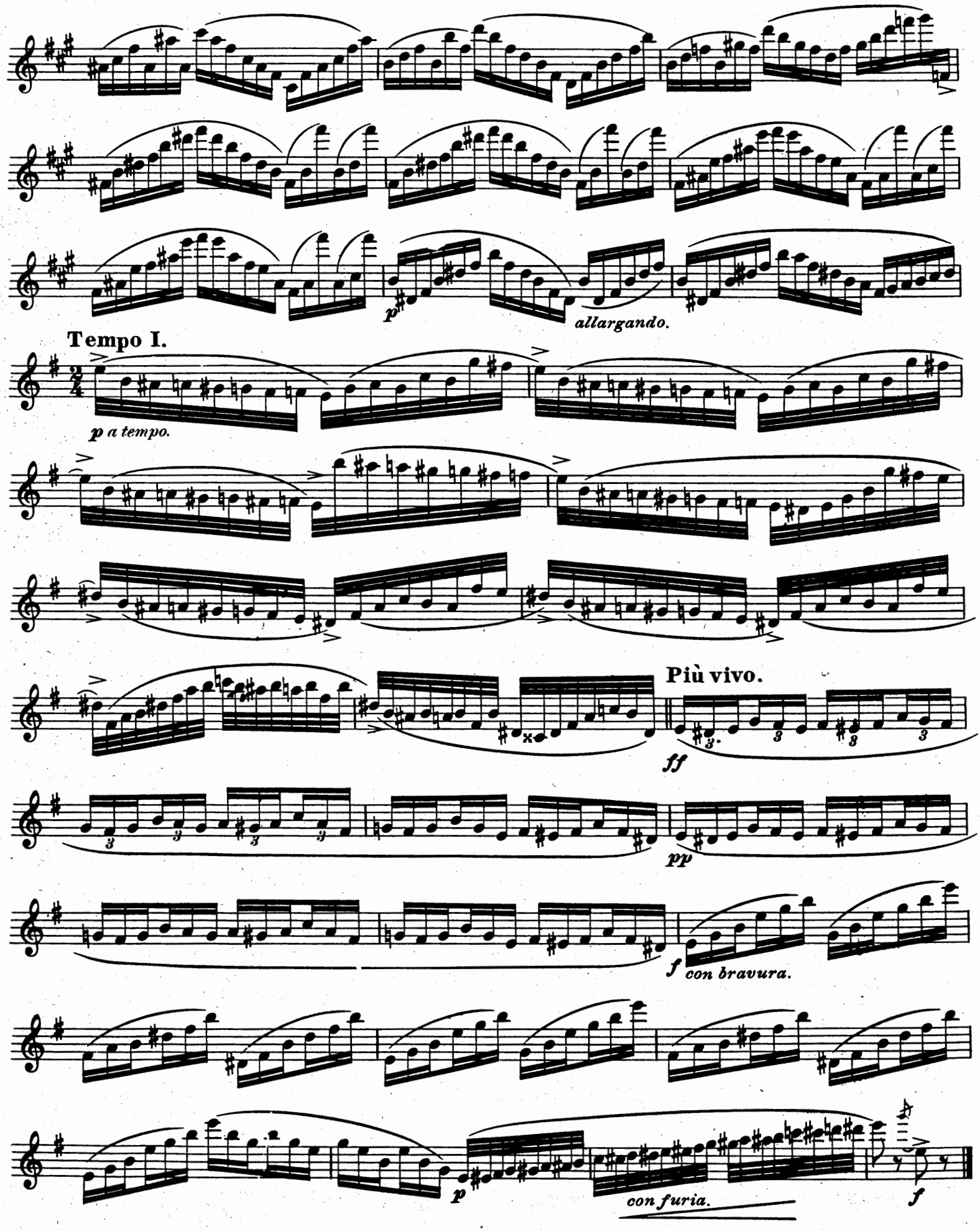
p
allargando.
Tempo I.
p a tempo.
Più vivo.
ff
pp
f con bravura.
p
con furia.
f

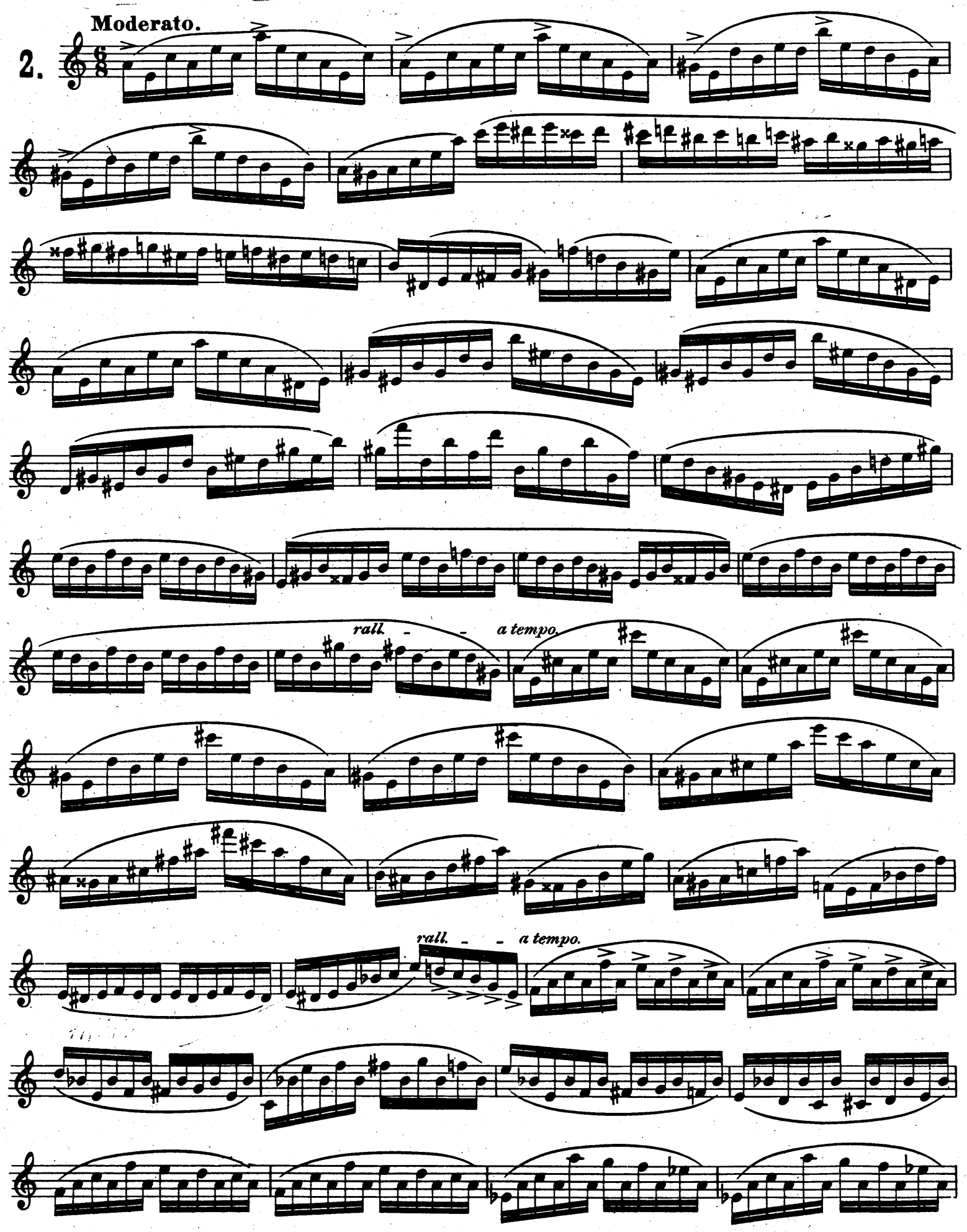
Moderato.
2.
rall. - - a tempo.
rall. - - a tempo.

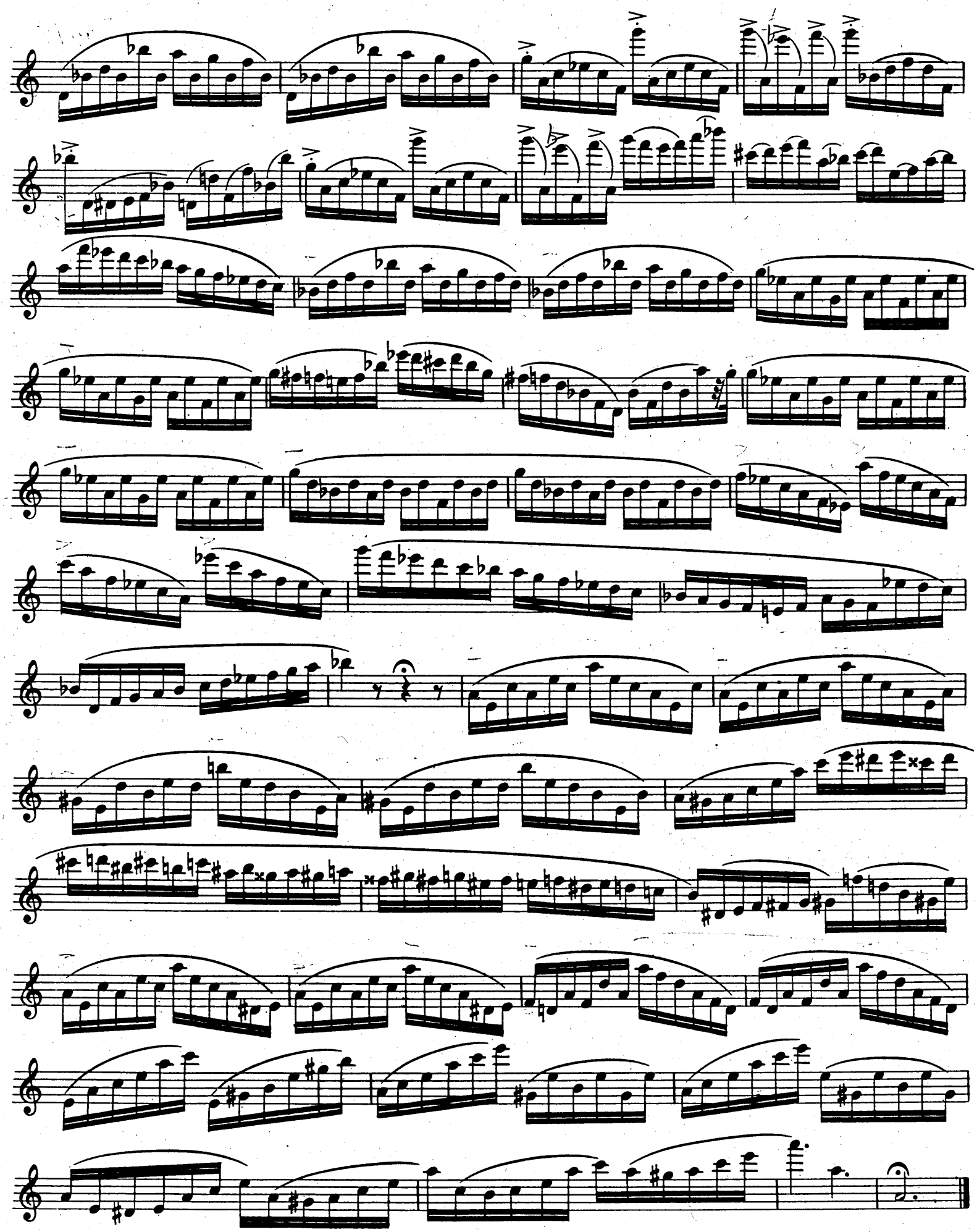

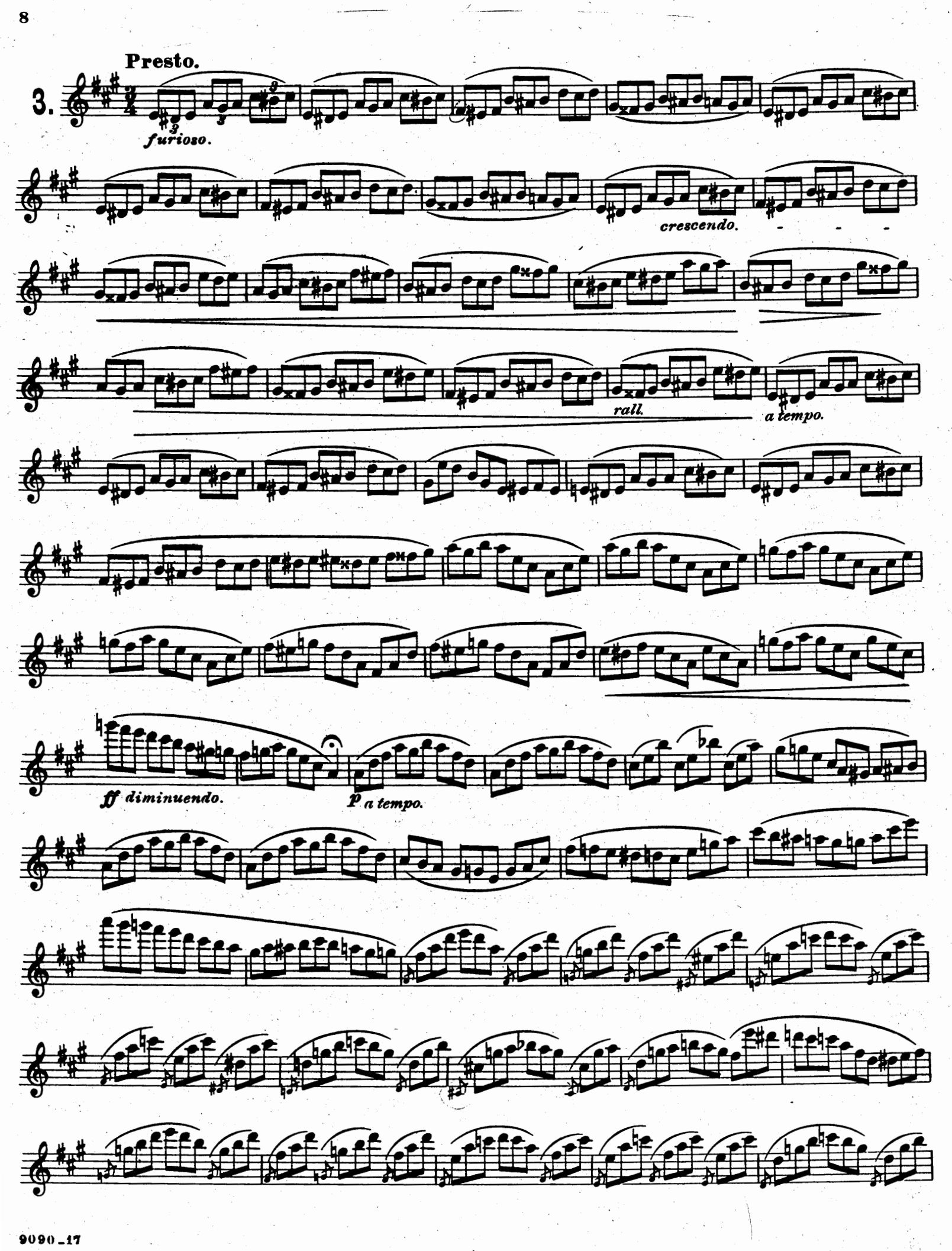
Presto.
3.
furioso.
crescendo.
rall.
a tempo.
ff diminuendo.
p a tempo.

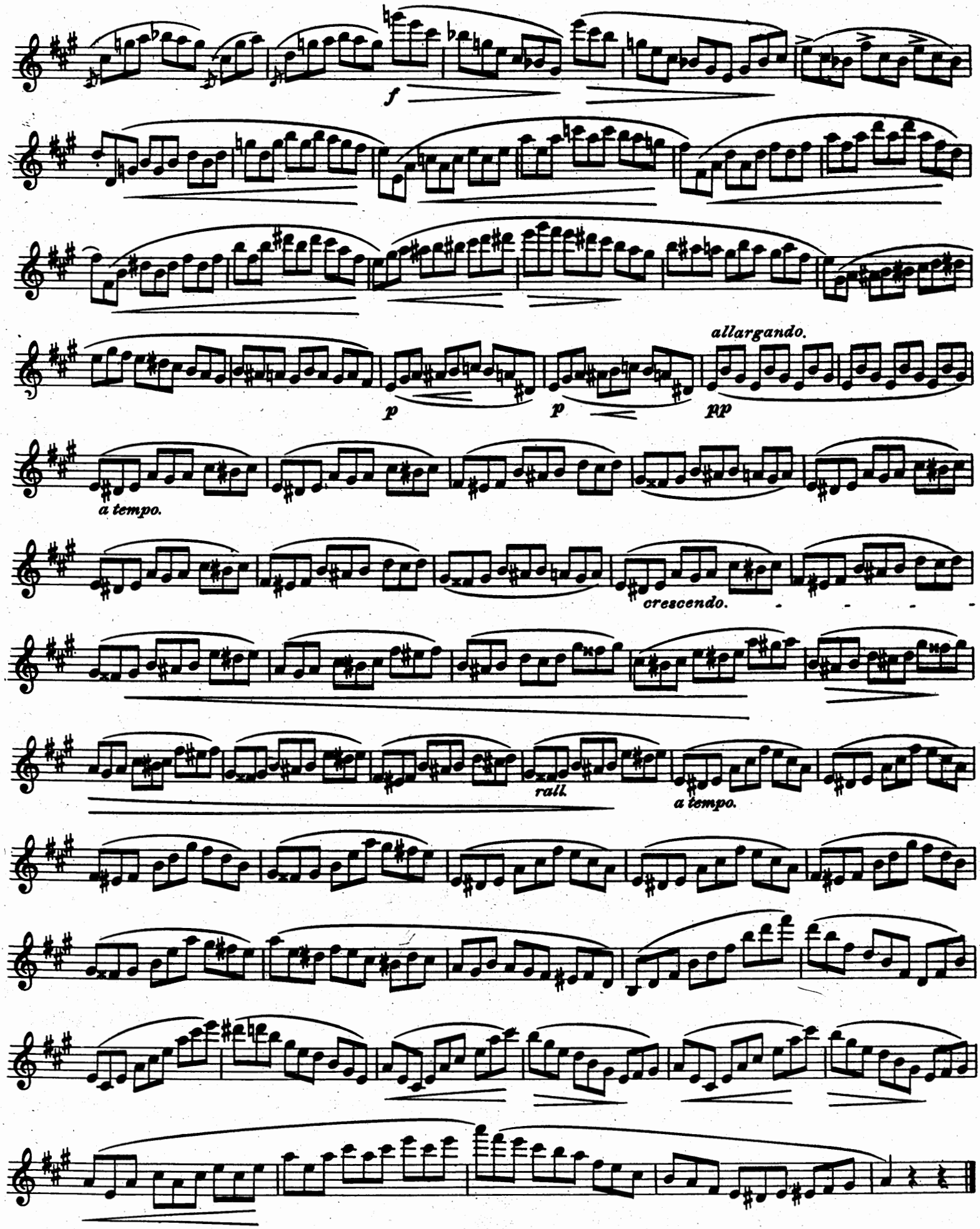
f
p
p
allargando.
pp
a tempo.
crescendo.
rall.
a tempo.

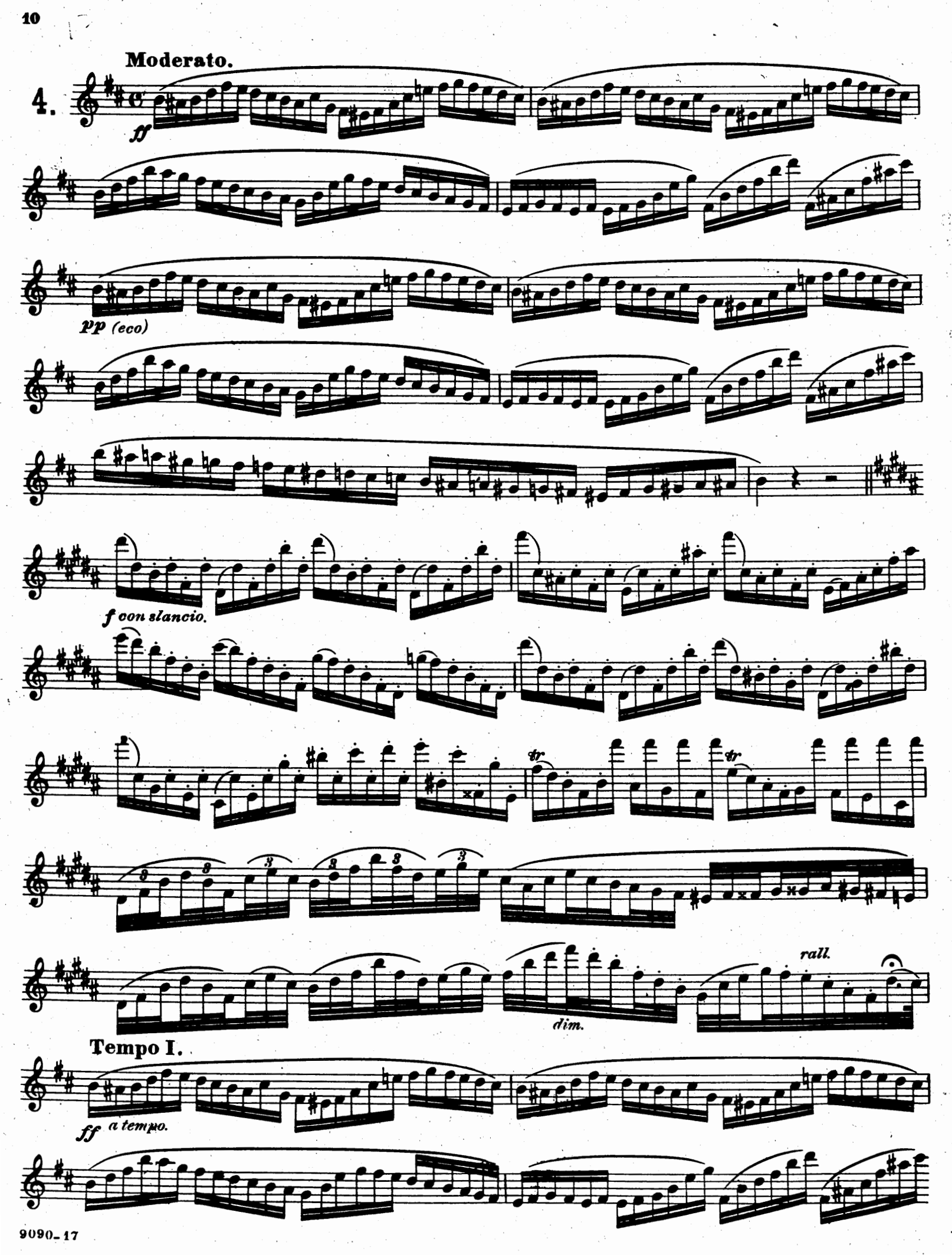
Moderato.
4.
ff
pp (eco)
f con slancio.
tr
tr
rall.
dim.
Tempo I.
ff a tempo.

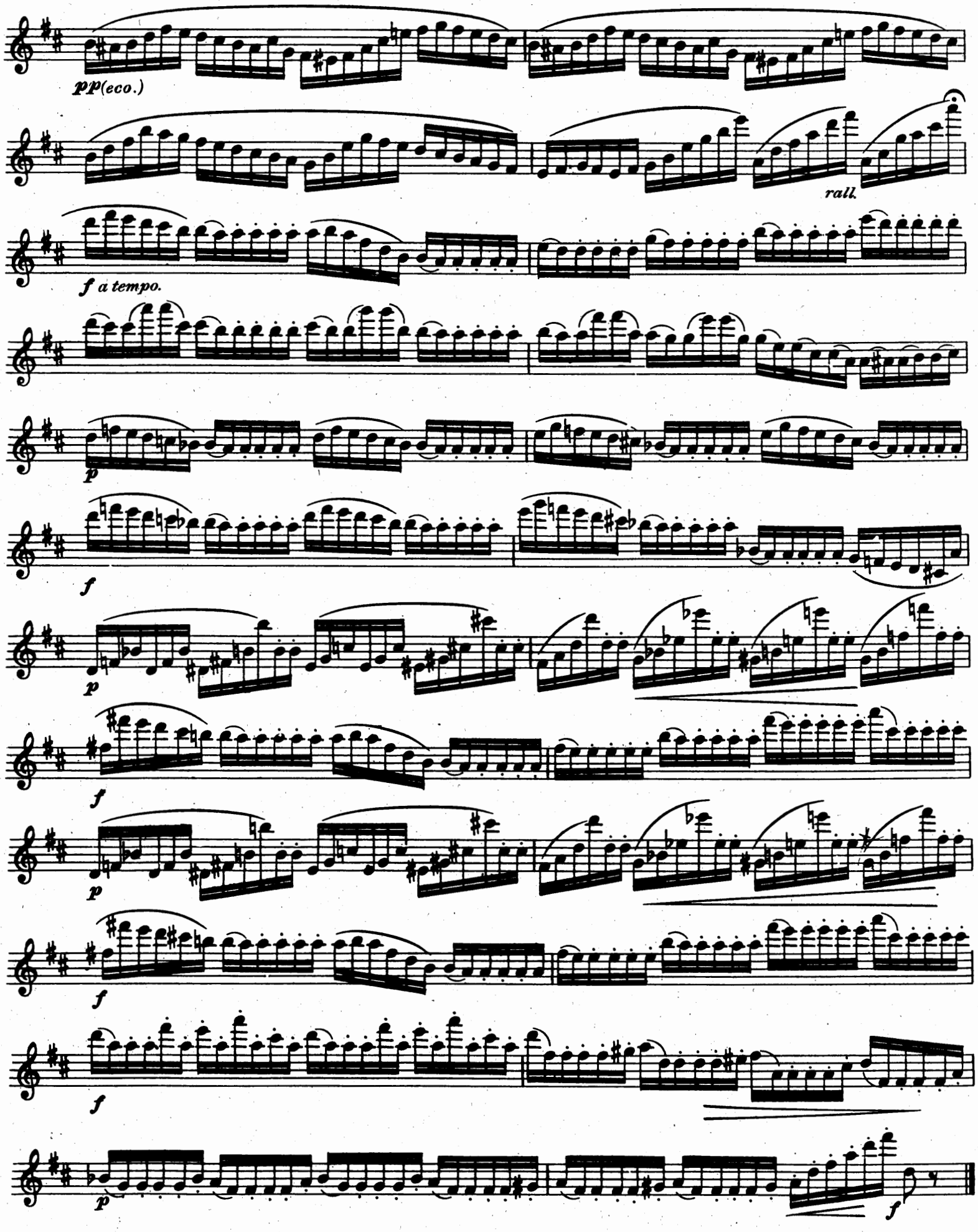
pp(eco.)
rall.
f a tempo.
p
f
p
f
p
f
f
p

ben staccato.

Allegro.

5.

simili.

p

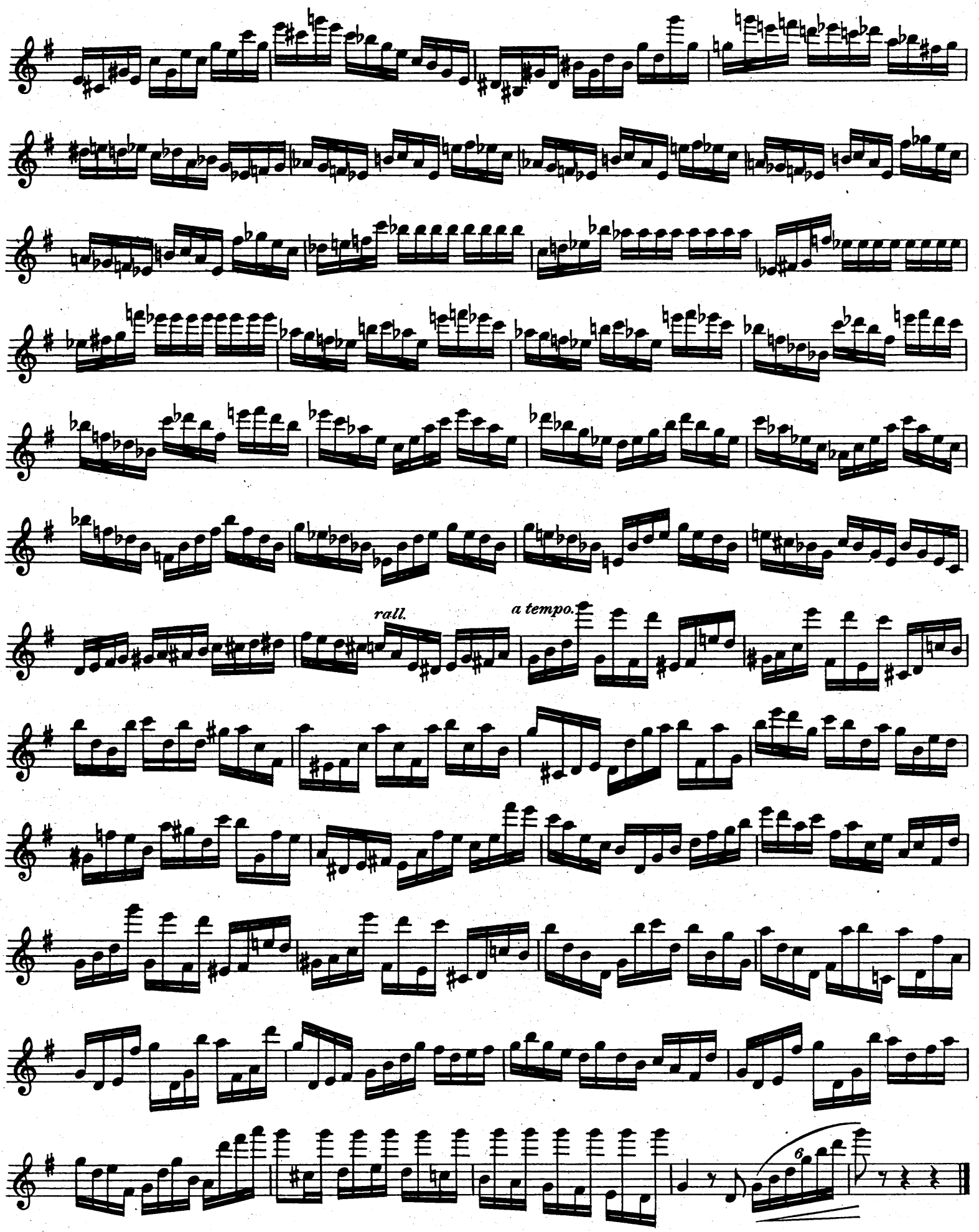
rall.
a tempo.
6

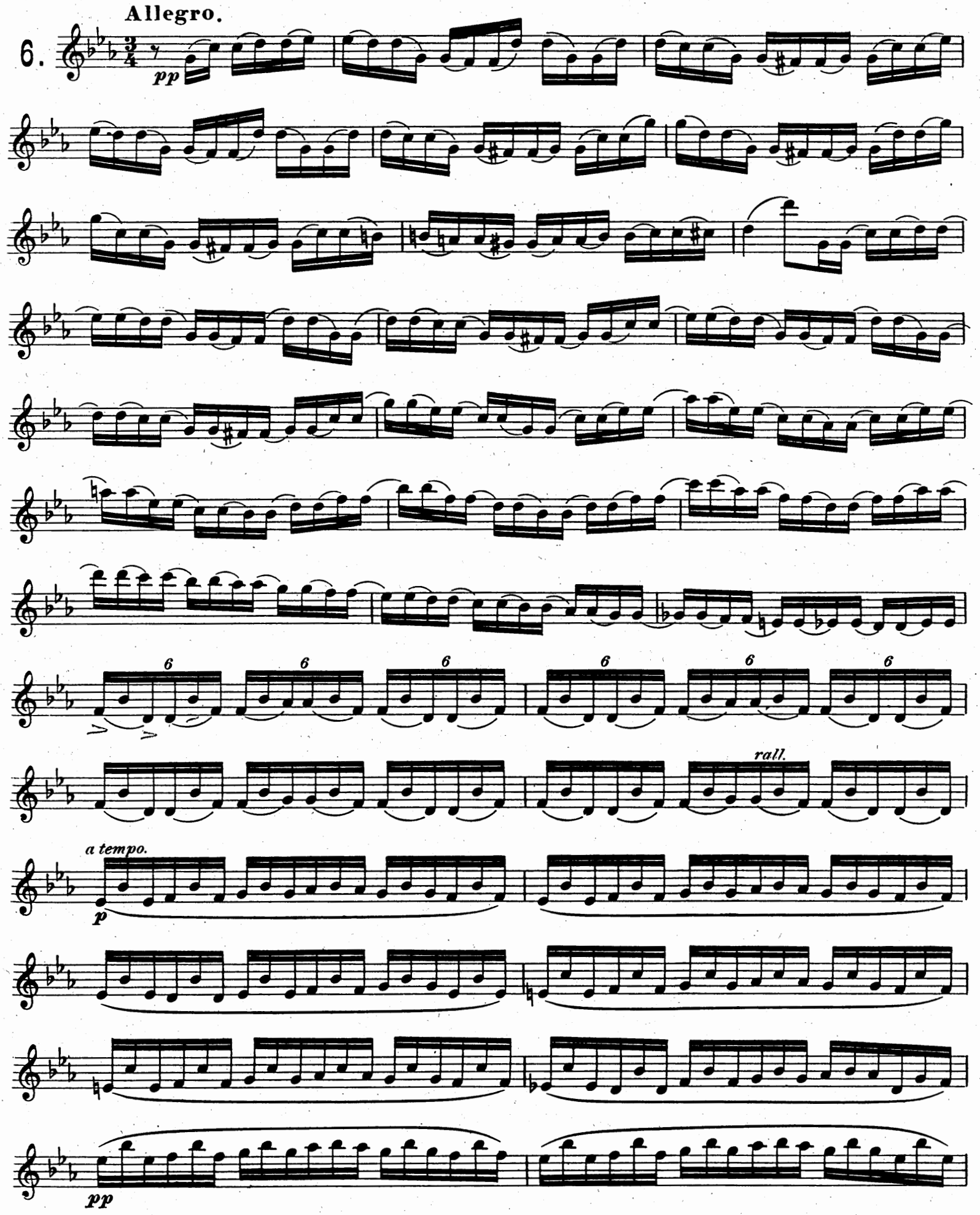
Allegro.
6.
pp
6
rall.
a tempo.
p
pp

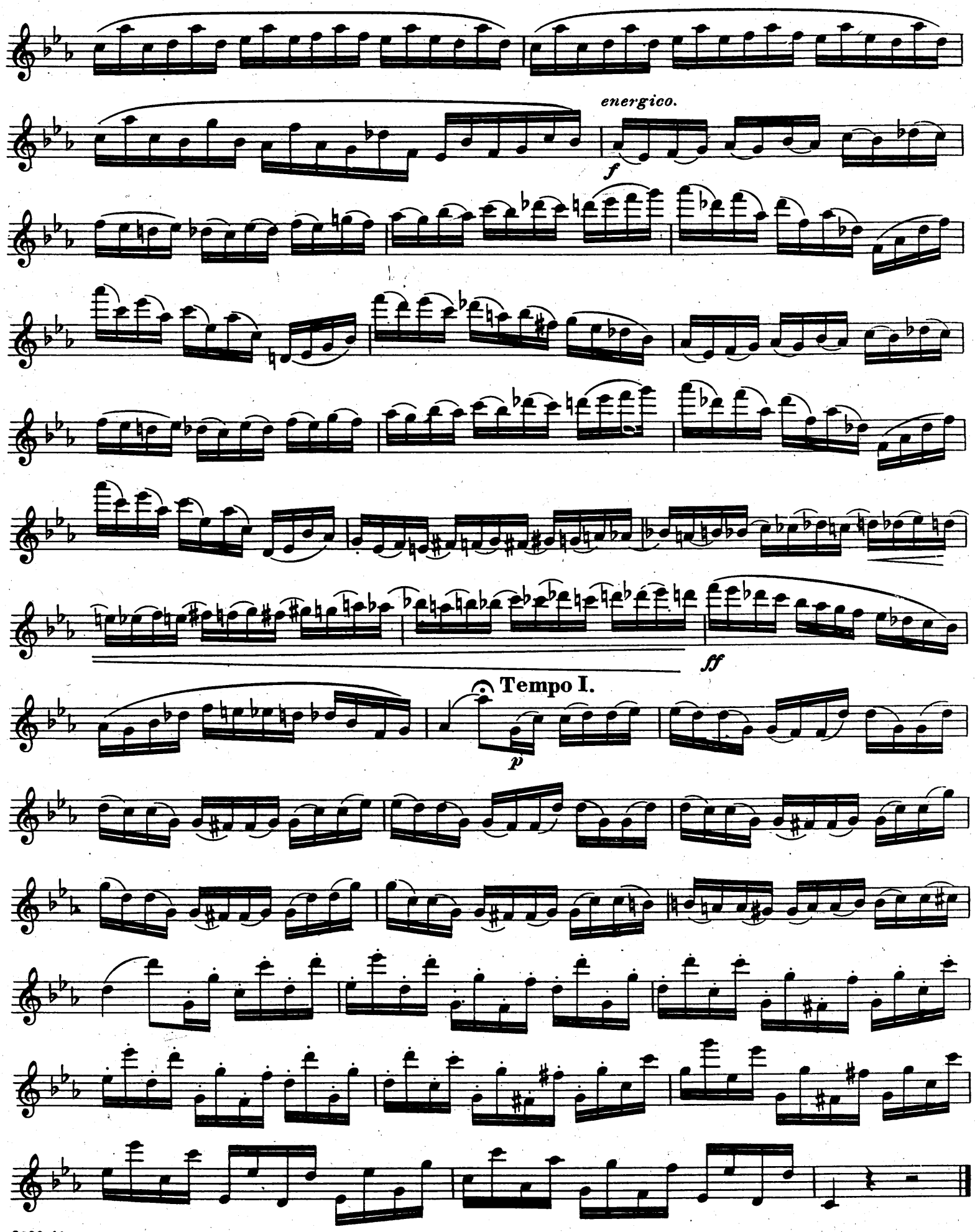
energico.
f
ff
Tempo I.
p

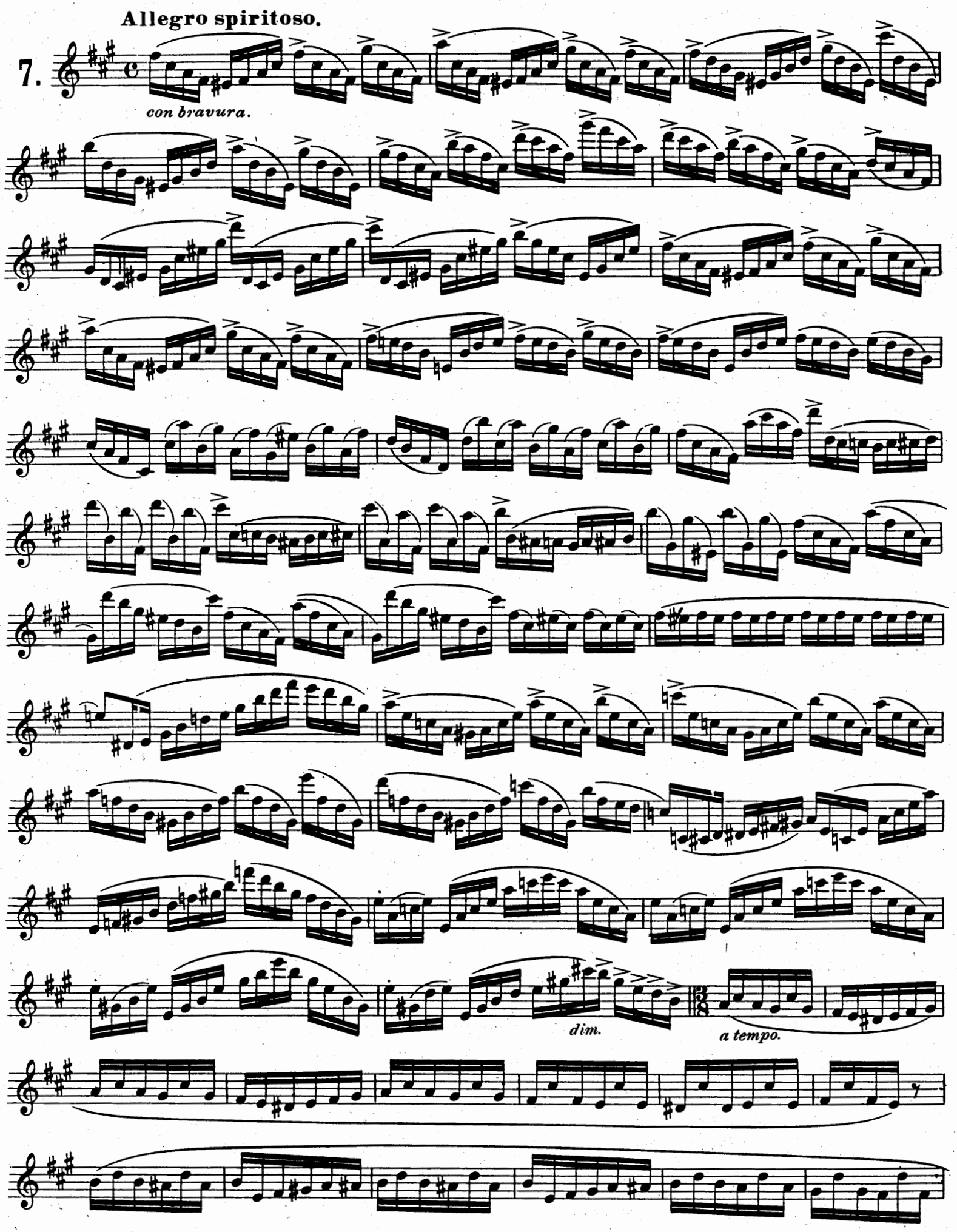
Allegro spiritoso.
7.
con bravura.
dim.
a tempo.

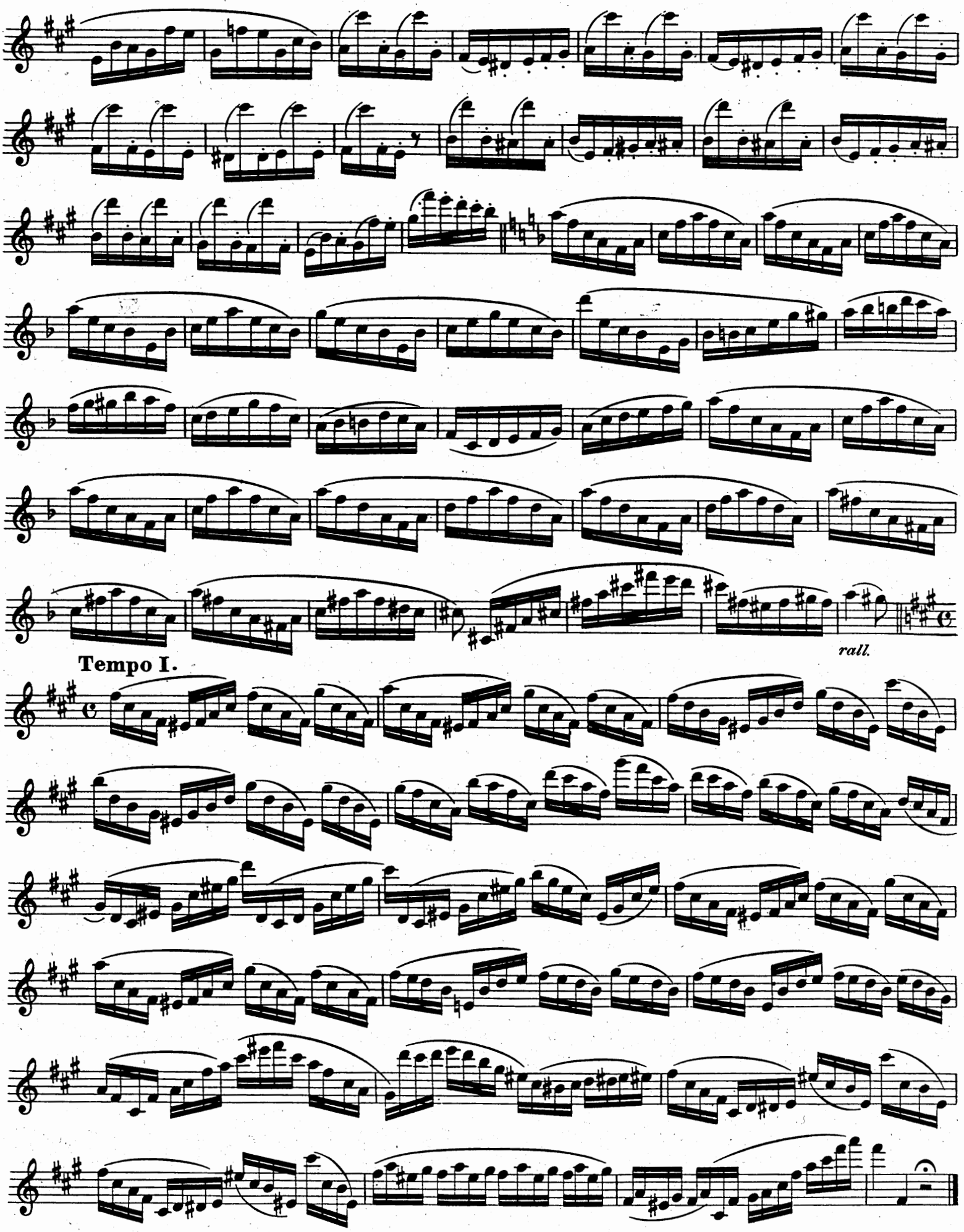
rall.
Tempo I.

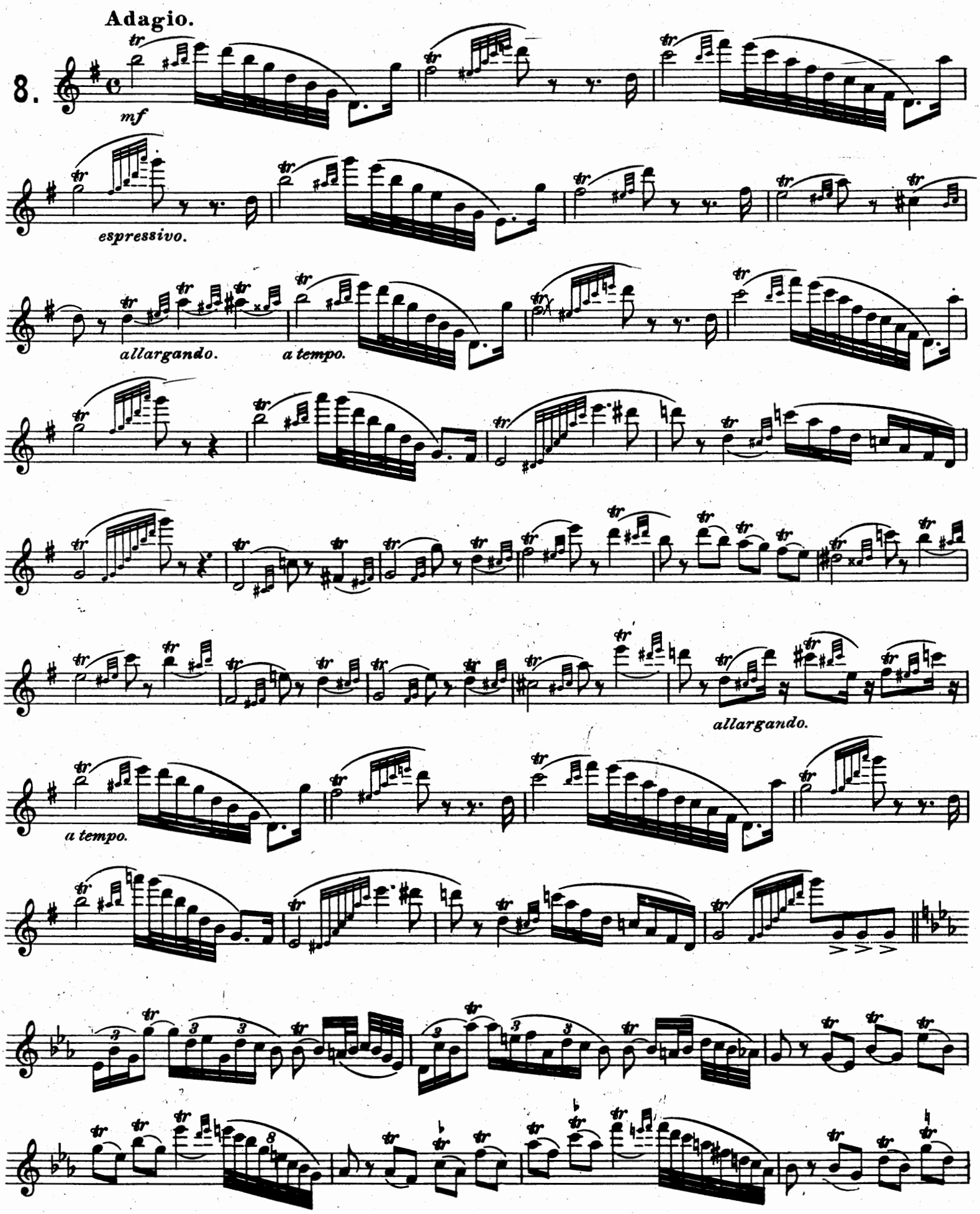
Adagio.
8.
mf
espressivo.
allargando.
a tempo.
allargando.
a tempo.

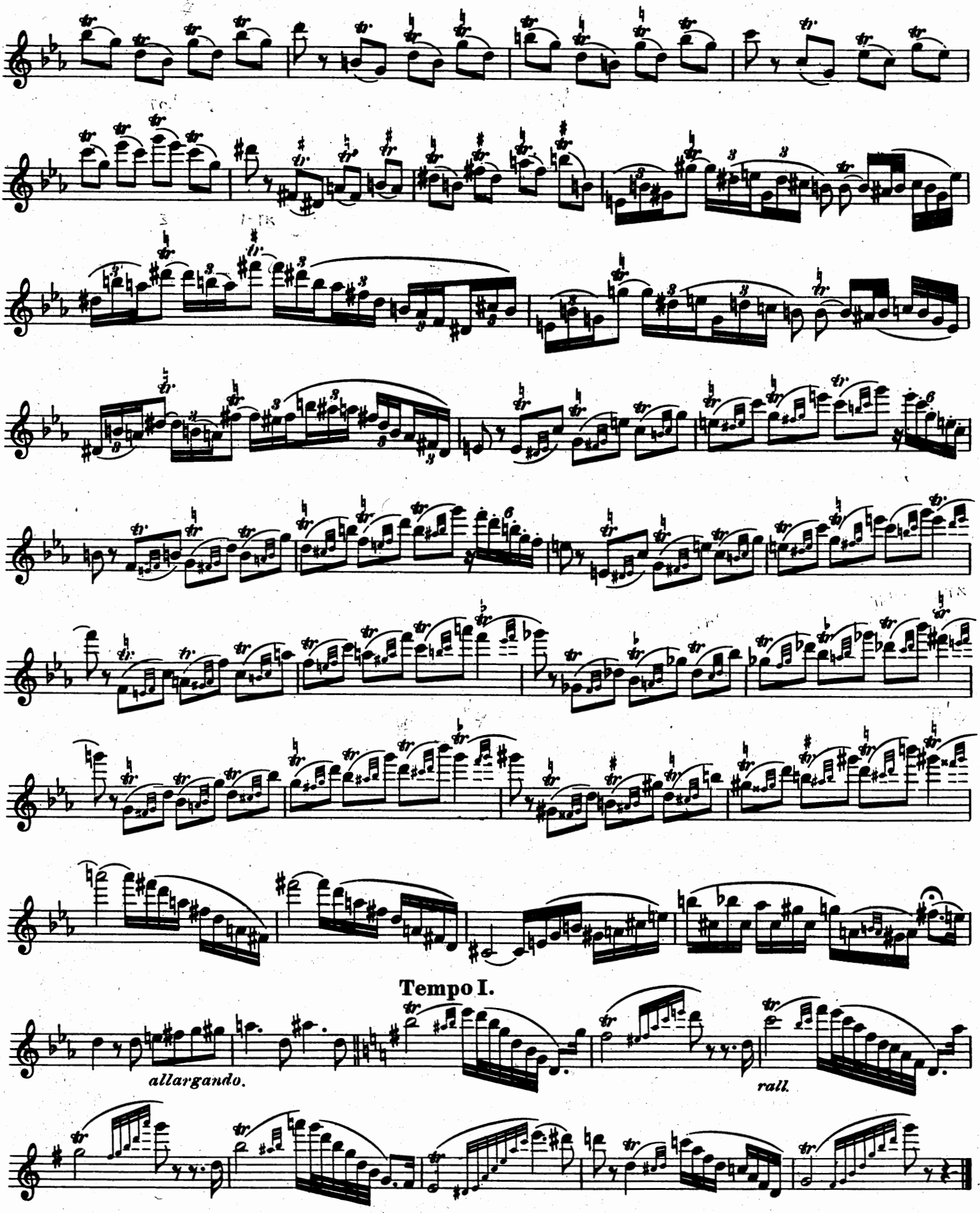
Tempo I.
allargando.
rall.

Selected Compositions

FOR FLUTE SOLO
With piano accompaniment

SERIES I

BACH, E., Spring's Awakening, Romance (W1933).....
BALFE, M. W., Fantasia from "The Bohemian Girl" (W1934)...
The Heart Bowed Down—When Other Lips (W1932).....
BIZET, G., Menuet from "L'Arlesienne" Suite (W109).....
Toreador Song from "Carmen" (W1979).....
BOEHM, TH., Souvenir des Alpes, Op. 27 (W1935).....
Variations on a German Folk Song "Du Du," Op. 22 (W1936)...
BOHM, C., The Bee (W48).....
BRICCIALDI, G., Il Carnevale di Venezia (Transcribed by Leonardo de Lorenzo) (W7).....
Il Vento (The Wind) Op. 112 (W1873).....
CHOPIN, F., Valse, Op. 64, No. 1 (Taffanel) (W95).....
CORBIN, A., Les Violons du Roy, Prelude et Gavotte (W1937)....
COX, J. S., Call Me Thine Own, Transcription (W10).....
DAMM, AUG., Through the Air (W14).....
DE BUERIS, J., Musette (W1738).....
DE LORENZO, L., Canzonetta, Op. 22, No. 1 (W33).....
Carezze, Op. 19, No. 1 (W27).....
Farfalline (Concert Etude) Op. 22, No. 2 (W34).....
Giovialita, Valse de Concerto, Op. 15 (W20).....
Il Mulinello, Caprice (Flute Solo without accompaniment) Op. 9, No. 99 (W19).....
Melodia, Op. 23, No. 1 (W35).....
Ricreazione, Op. 20, No. 1 (W29).....
Scherzino, Op. 18, No. 1 (W25).....
Serenata, Op. 16, No. 1 (W21).....
Solitudine, Op. 21, No. 1 (W31).....
Valse Amoureuse, Op. 21, No. 2 (W32).....
Valse Charme, Op. 19, No. 2 (W28).....
Valse d'Automme, Op. 18, No. 2 (W26).....
Valse de Soleil, Op. 17, No. 2 (W24).....
Valse Pathétique, Op. 20, No. 2 (W30).....
DEMERSSEMAN, J., Fantasia on a Melody by Chopin, Op. 29 (W1883).....
DE ROXLO, G. S., Spanish Suite:
I. Bajo la reja (W1835).....
II. Playera (W1836).....
III. Jota (W1837).....
DONIZETTI, G., Sextet from "Lucia" (W1938).....
DONJON, J., Adagio Nobile (W71).....
Rossignolet (The Nightingale) (W1926).....
DOPPLER, F., Fantasie Pastorale Hongroise, Op. 26 (W1894)....
Nocturne, Op. 17 (W1939).....

CARL FISCHER
INC.
62 Cooper Square, New York 3
BOSTON • CHICAGO • DALLAS • LOS ANGELES

For the Flute Player

CARL FISCHER BASIC METHOD

for the

FLUTE

(Boehm System)

by **David Van Vactor & Arthur Kitti**

A beginner's method for playing the Flute that is particularly adapted to class work as well as to private instruction. The lessons are planned to progress slowly so that each lesson presents as few new problems as possible. Folk tunes, excerpts from famous compositions, simple and progressive duets and trios are included.

EIGHTEEN EXERCISES or ETUDES

for the

FLUTE

by

T. Berbiguier

Revised by Lamar Stringfield

Beginners and more advanced players will find these studies highly interesting. They are excellent for acquiring facility in transposition.

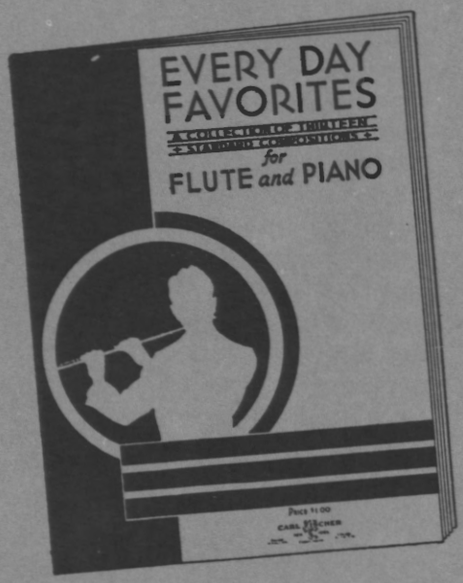

EVERY DAY FAVORITES

THIRTEEN STANDARD COMPOSITIONS

for

FLUTE and PIANO

CONTENTS

Amid the Odor of Roses (Swedish) ..... *Steckmest*
Andantino ..... *Lemare*
Csárdás ..... *Monti*
Departure from the Mountain (German) ..... *Steckmest*
Gavotte ..... *Gossec*
Humoreske ..... *Dvořák*
Long, Long Ago (Irish) ..... *Steckmest*
Old Refrain (Viennese) ..... *Traditional*
Red Sarafan, The (Russian) ..... *Steckmest*
Robin Adair (Scotch) ..... *Steckmest*
Santa Lucia (Neapolitan) ..... *Steckmest*
Serenade ..... *Herbert*
Souvenir ..... *Drdla*

CARL FISCHER, Inc. • **New York** • **Boston** • **Chicago** • **Los Angeles**

W 5

Lithographed in U.S.A.