283
5

G. SCHIRMER'S
COLLECTION OF ORATORIOS
AND CANTATAS

THE LORD IS KING

(*DOMINUS REGNANT*)

PSALM XCVII

(Composed expressly for the Leeds Musical Festival, 1883)

THE MUSIC
BY
JOSEPH BARNBY

NET PRICE
NO DISCOUNT

G. SCHIRMER : NEW YORK
BOSTON : THE BOSTON MUSIC CO.

82239

THE LORD IS KING

(*DOMINUS REGNANT*)

PSALM XCVII

(Composed expressly for the Leeds Musical Festival, 1883)

THE MUSIC

BY

JOSEPH BARNBY

G. SCHIRMER : NEW YORK

BOSTON : THE BOSTON MUSIC CO.

The Lord is King.

Psalm XCVII.

No 1. "The Lord is King."

Chorus.

JOSEPH BARNBY.

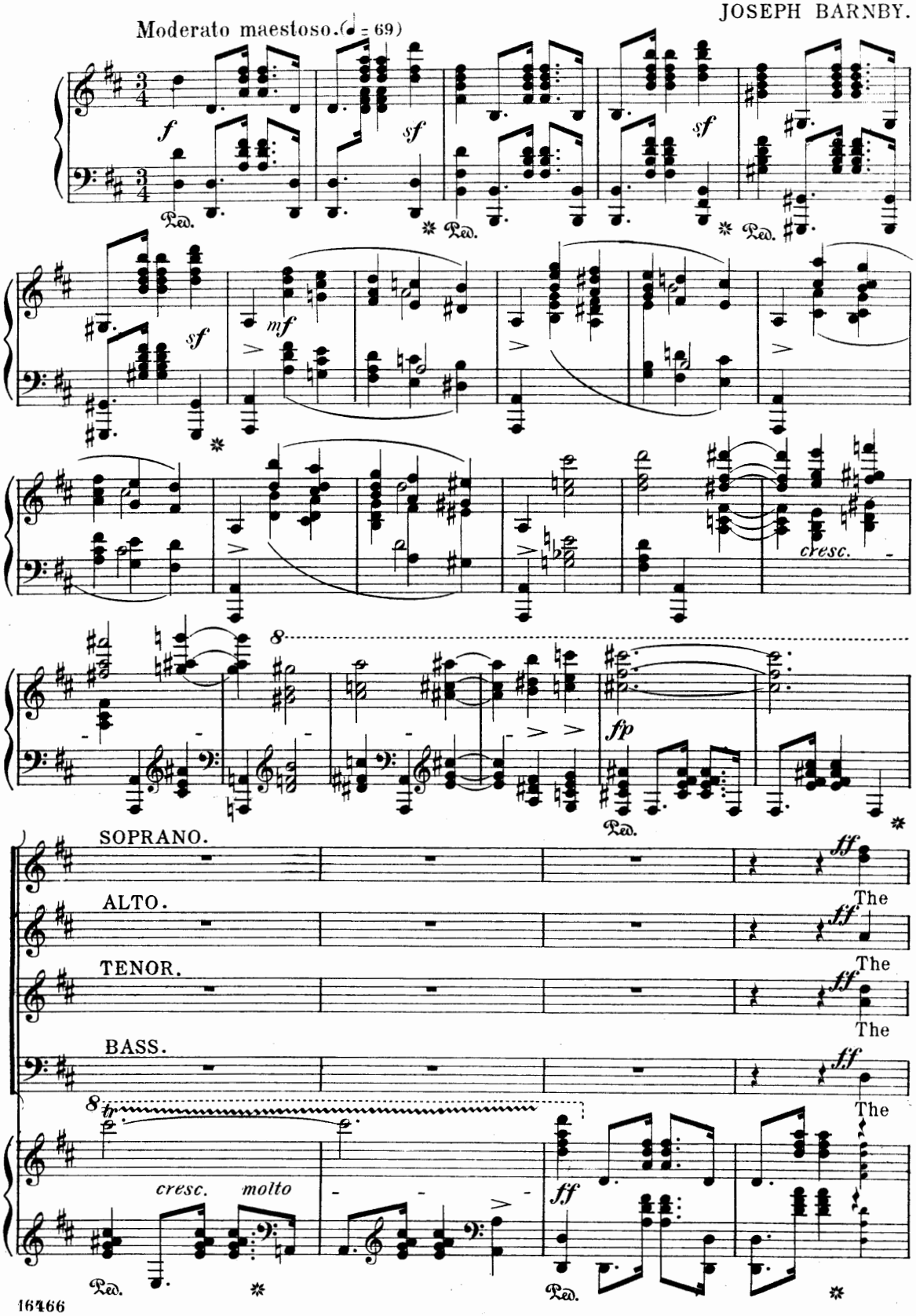

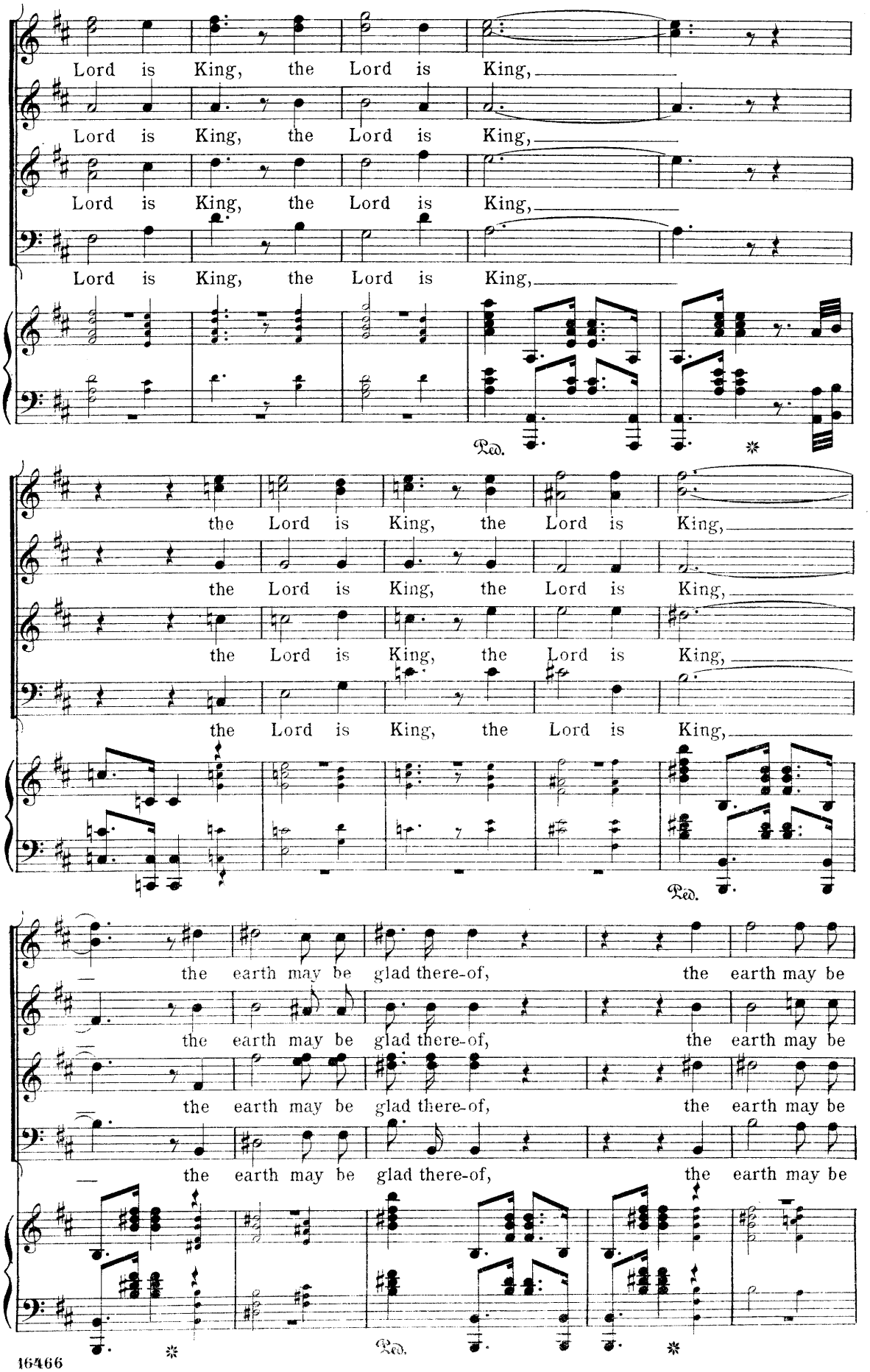
Lord is King, the Lord is King,
Lord is King, the Lord is King,
Lord is King, the Lord is King,
Lord is King, the Lord is King,
Ped.
the Lord is King, the Lord is King,
the Lord is King, the Lord is King,
the Lord is King, the Lord is King,
the Lord is King, the Lord is King,
Ped.
the earth may be glad there-of, the earth may be
the earth may be glad there-of, the earth may be
the earth may be glad there-of, the earth may be
the earth may be glad there-of, the earth may be
Ped.

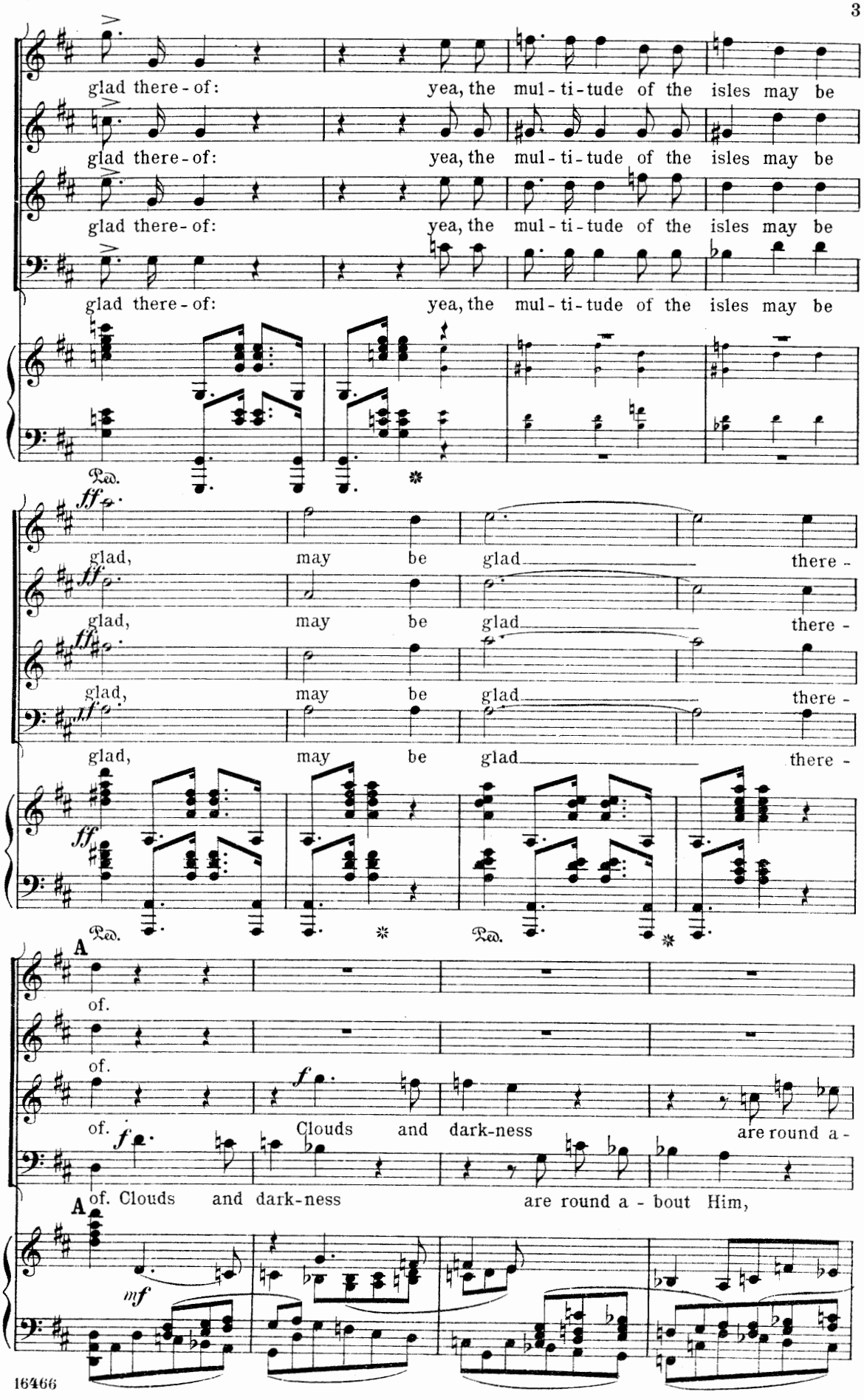
glad there-of: yea, the mul-ti-tude of the isles may be
glad there-of: yea, the mul-ti-tude of the isles may be
glad there-of: yea, the mul-ti-tude of the isles may be
glad there-of: yea, the mul-ti-tude of the isles may be
Ped.
ff
glad, may be glad there-
glad, may be glad there-
glad, may be glad there-
glad, may be glad there-
ff
Ped. Ped.
A
of.
of.
of.
f
Clouds and dark-ness are round a-
A of. Clouds and dark-ness are round a-bout Him,
mf

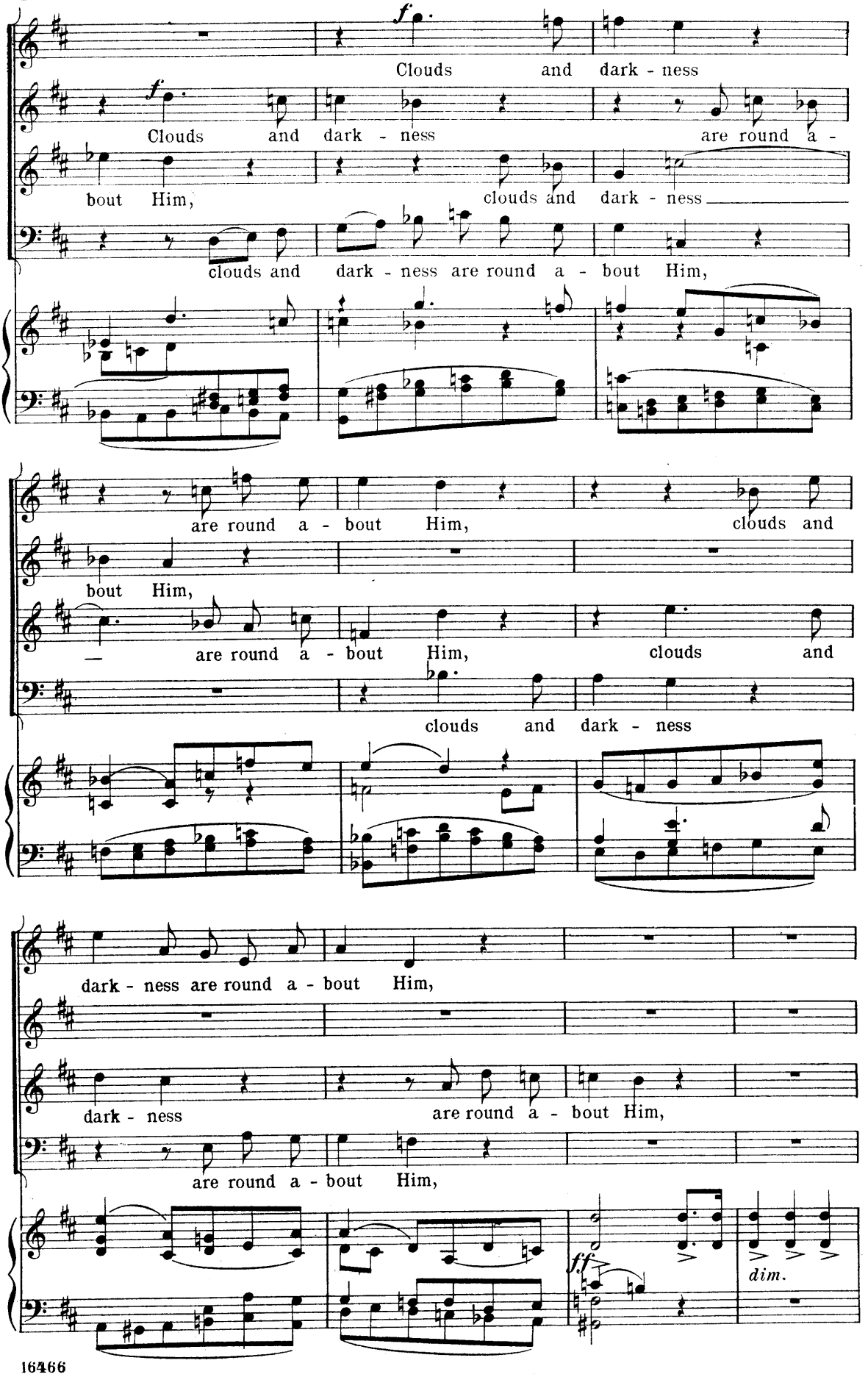
f
Clouds and dark - ness
f
Clouds and dark - ness are round a -
bout Him,
clouds and dark - ness
clouds and dark - ness are round a - bout Him,
are round a - bout Him, clouds and
bout Him,
— are round a - bout Him, clouds and
clouds and dark - ness
dark - ness are round a - bout Him,
dark - ness are round a - bout Him,
are round a - bout Him,
ff
dim.

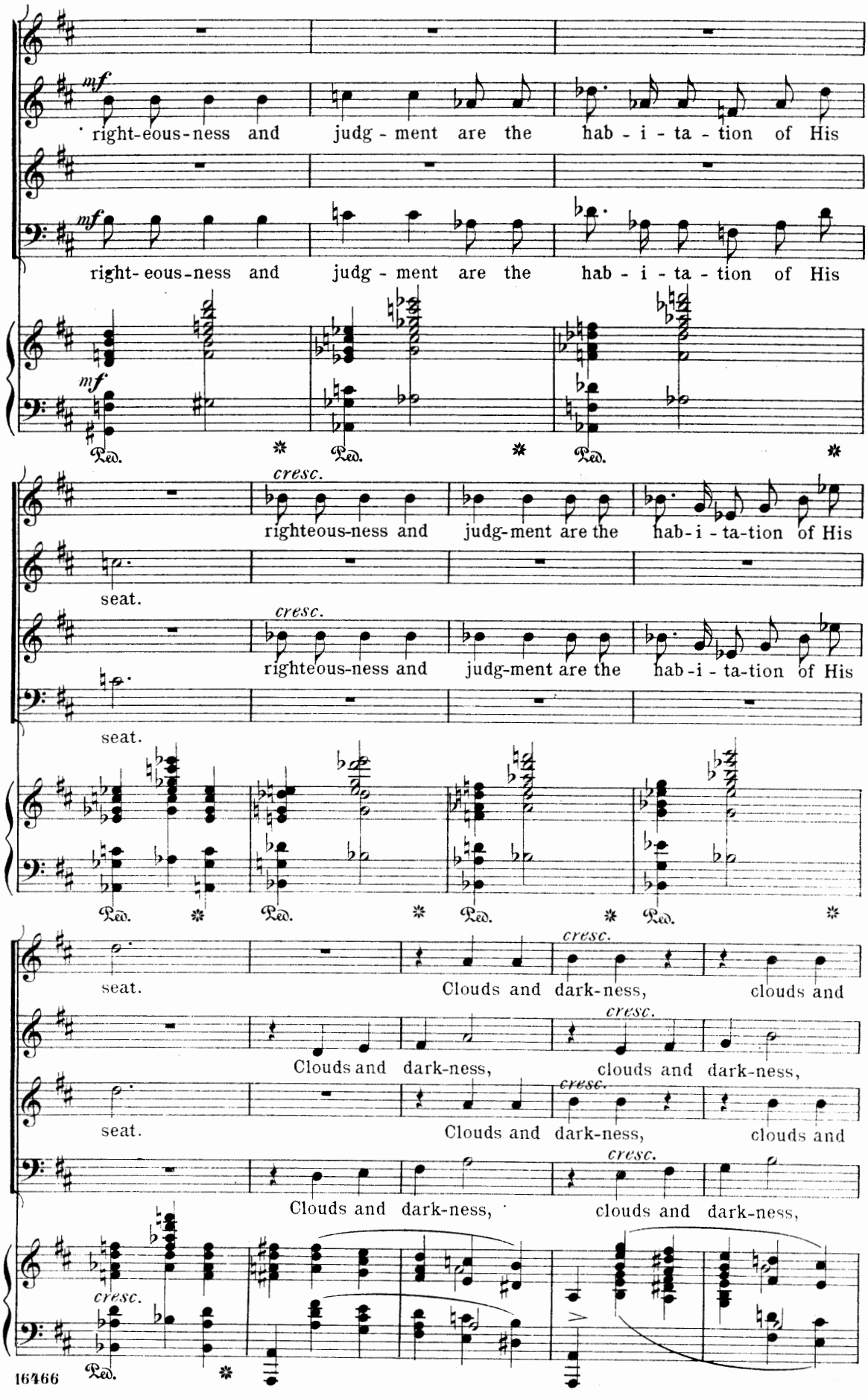
mf
right-eous-ness and judg - ment are the hab - i - ta - tion of His
mf
right- eous-ness and judg - ment are the hab - i - ta - tion of His
mf
Ped. * Ped. * Ped. *
cresc.
righteous-ness and judg-ment are the hab-i - ta-tion of His
seat.
cresc.
righteous-ness and judg-ment are the hab-i - ta-tion of His
seat.
Ped. * Ped. * Ped. * Ped. *
seat.
cresc.
Clouds and dark-ness, clouds and
cresc.
Clouds and dark-ness, clouds and dark-ness,
seat.
cresc.
Clouds and dark-ness, clouds and
cresc.
Clouds and dark-ness, clouds and dark-ness,
cresc.
Ped. *

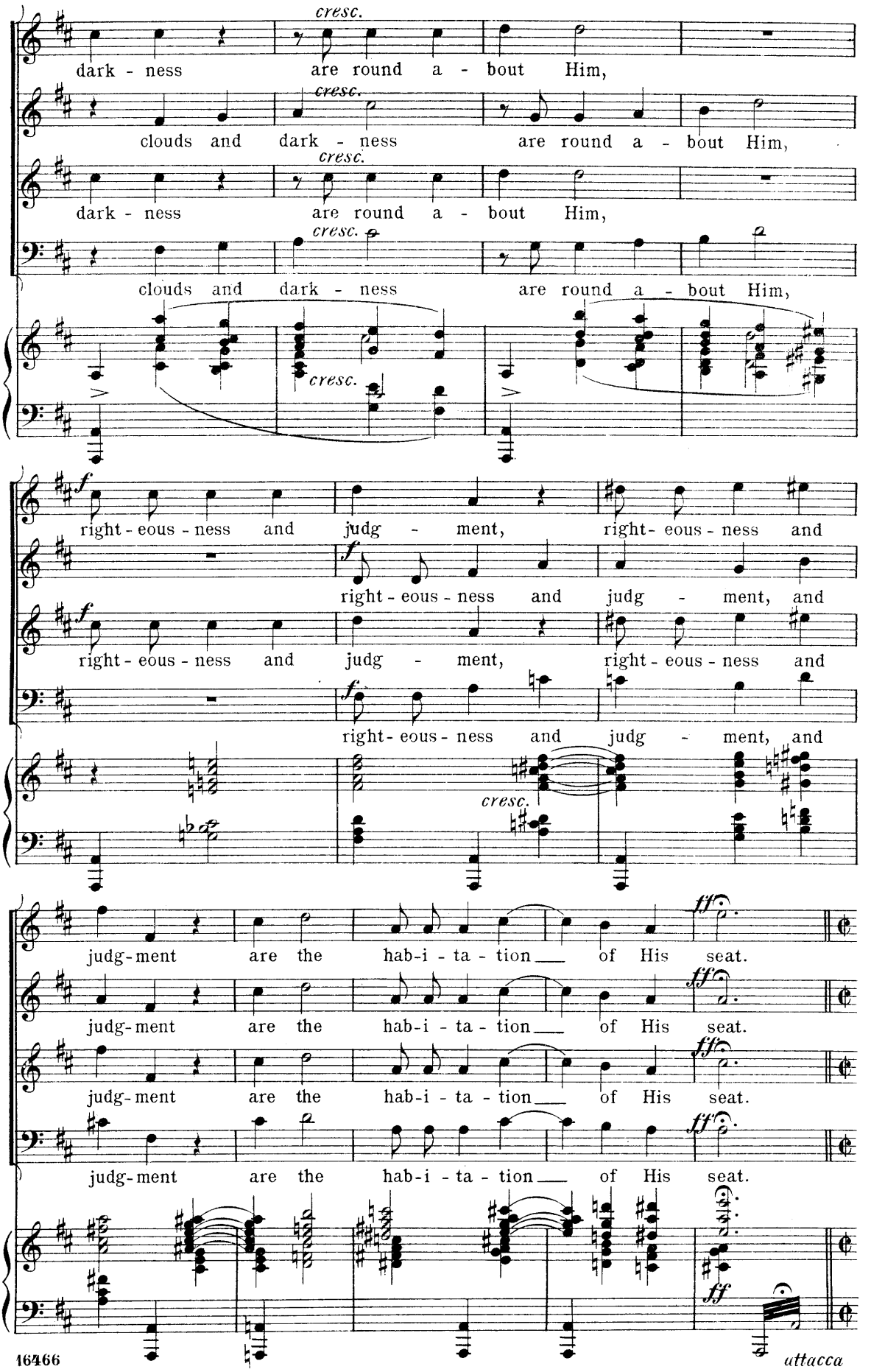
cresc.
dark - ness are round a - bout Him,
clouds and dark - ness are round a - bout Him,
dark - ness are round a - bout Him,
clouds and dark - ness are round a - bout Him,
f
right - eous - ness and judg - ment, right - eous - ness and
right - eous - ness and judg - ment, and
right - eous - ness and judg - ment, right - eous - ness and
right - eous - ness and judg - ment, and
judg - ment are the hab - i - ta - tion of His seat.
judg - ment are the hab - i - ta - tion of His seat.
judg - ment are the hab - i - ta - tion of His seat.
judg - ment are the hab - i - ta - tion of His seat.
fff
ff

attacca

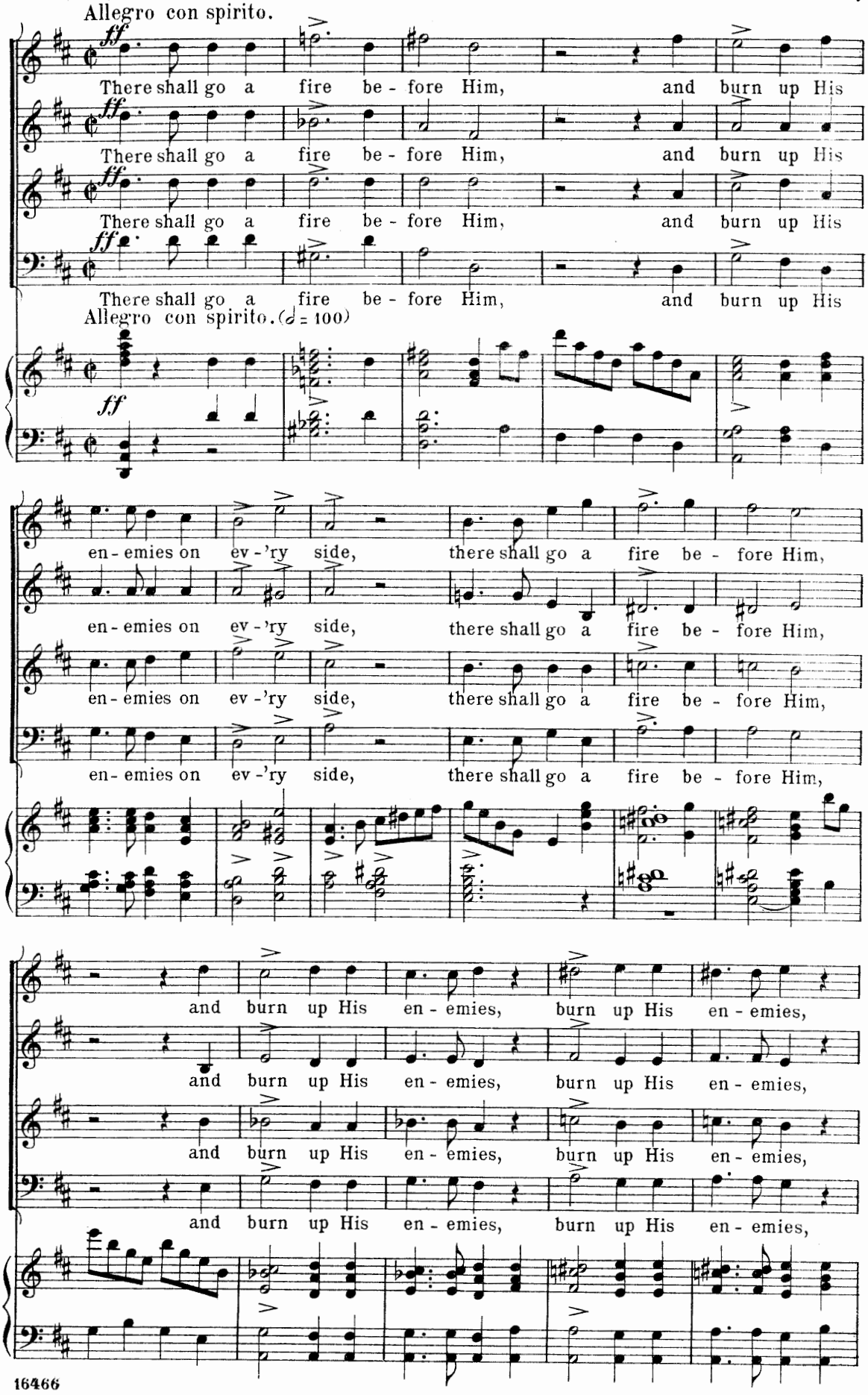
Allegro con spirito.
ff
There shall go a fire be - fore Him, and burn up His
Allegro con spirito. (♩ = 100)
en - emies on ev - 'ry side, there shall go a fire be - fore Him,
and burn up His en - emies, burn up His en - emies,

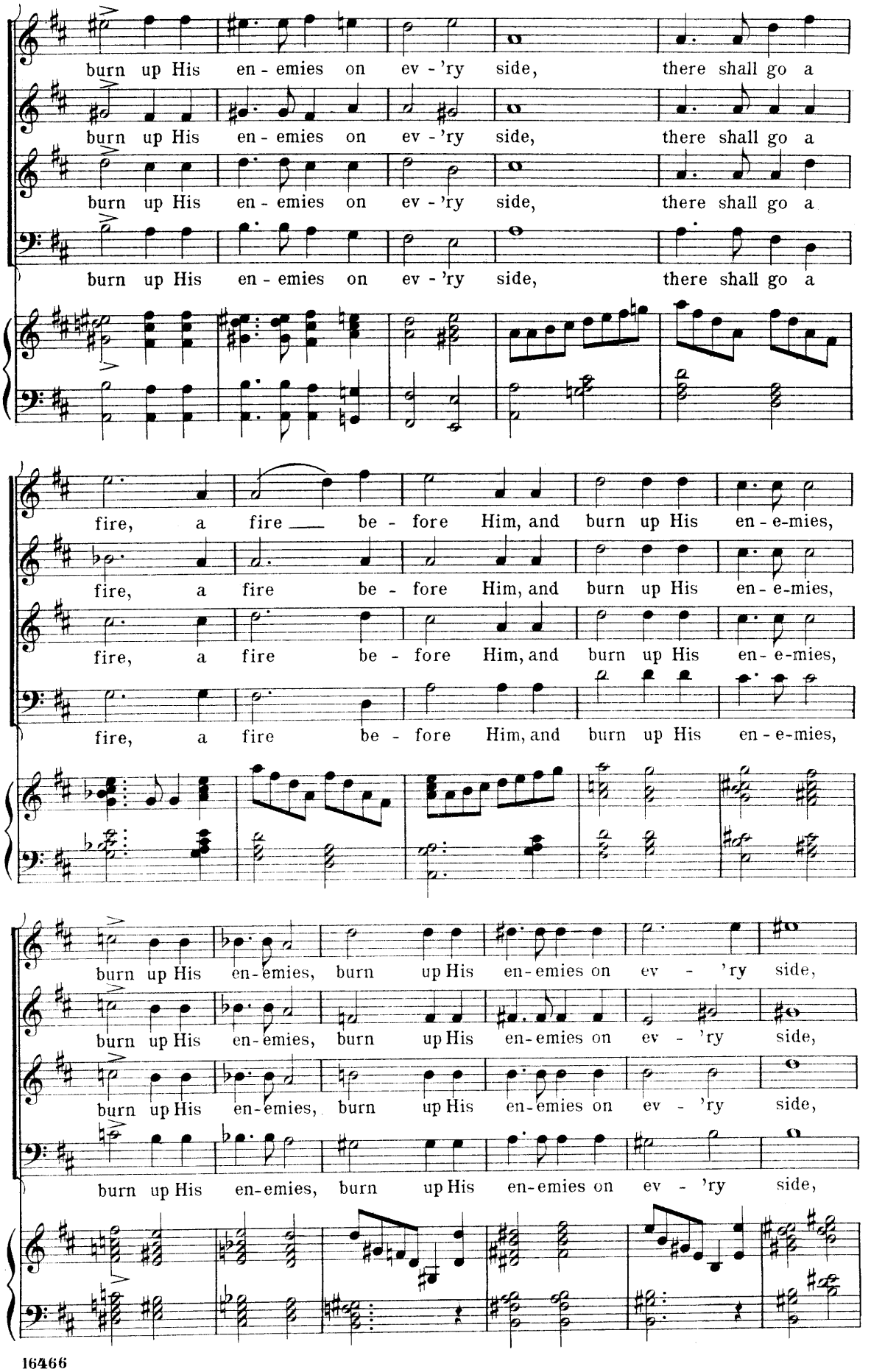
burn up His en - emies on ev - 'ry side, there shall go a
burn up His en - emies on ev - 'ry side, there shall go a
burn up His en - emies on ev - 'ry side, there shall go a
burn up His en - emies on ev - 'ry side, there shall go a
fire, a fire be - fore Him, and burn up His en - e-mies,
fire, a fire be - fore Him, and burn up His en - e-mies,
fire, a fire be - fore Him, and burn up His en - e-mies,
fire, a fire be - fore Him, and burn up His en - e-mies,
burn up His en-emies, burn up His en-emies on ev - 'ry side,
burn up His en-emies, burn up His en-emies on ev - 'ry side,
burn up His en-emies, burn up His en-emies on ev - 'ry side,
burn up His en-emies, burn up His en-emies on ev - 'ry side,

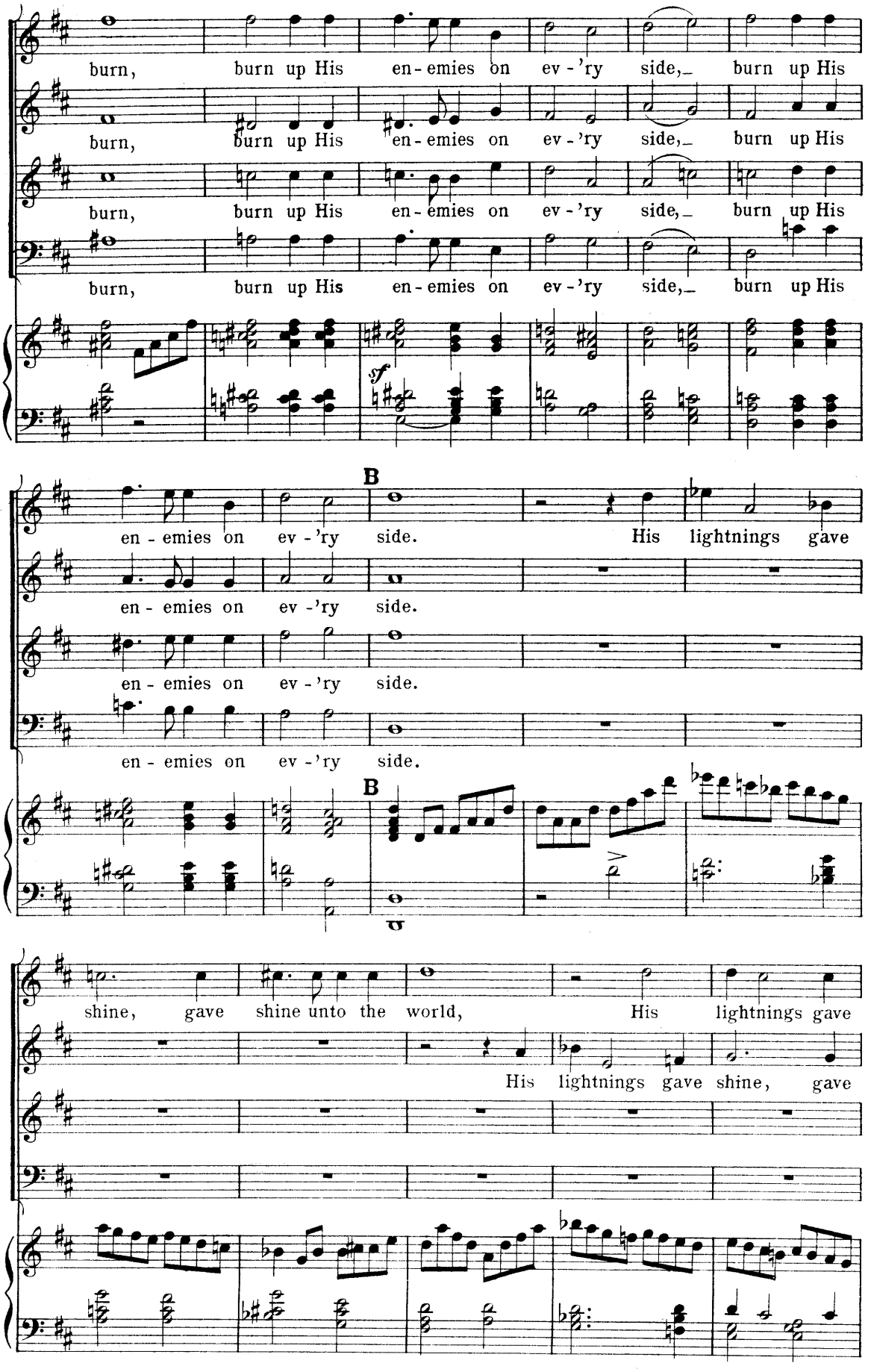
burn, burn up His en-emies on ev-'ry side, burn up His
burn, burn up His en-emies on ev-'ry side, burn up His
burn, burn up His en-emies on ev-'ry side, burn up His
burn, burn up His en-emies on ev-'ry side, burn up His
sf
B
en-emies on ev-'ry side. His lightnings gave
en-emies on ev-'ry side.
en-emies on ev-'ry side.
en-emies on ev-'ry side.
B
shine, gave shine unto the world, His lightnings gave
His lightnings gave shine, gave

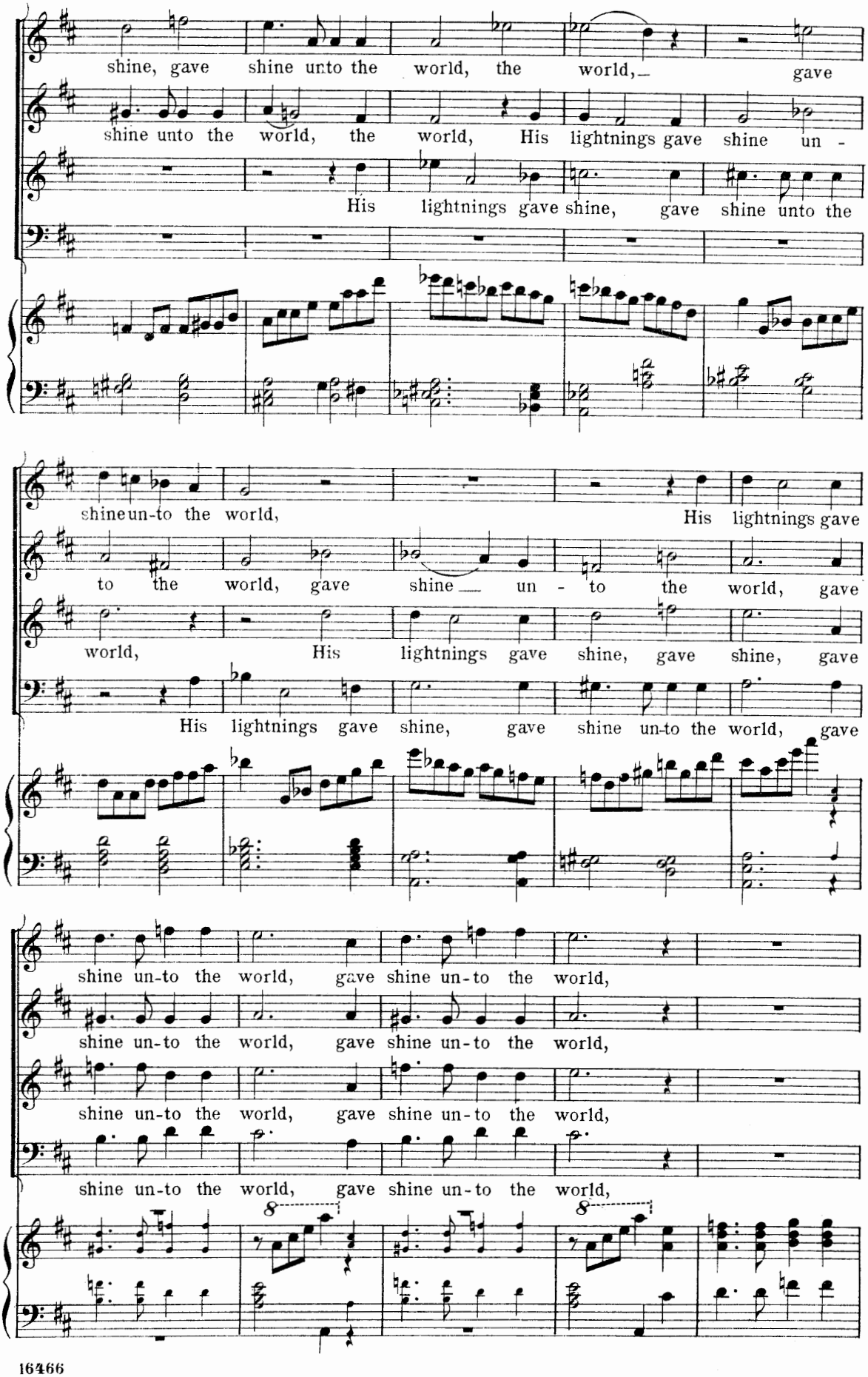
shine, gave shine unto the world, the world, — gave
shine unto the world, the world, His lightnings gave shine un -
His lightnings gave shine, gave shine unto the
shine un-to the world, His lightnings gave
to the world, gave shine — un - to the world, gave
world, His lightnings gave shine, gave shine, gave
His lightnings gave shine, gave shine un-to the world, gave
shine un-to the world, gave shine un-to the world,
shine un-to the world, gave shine un-to the world,
shine un-to the world, gave shine un-to the world,
shine un-to the world, gave shine un-to the world,
8
8

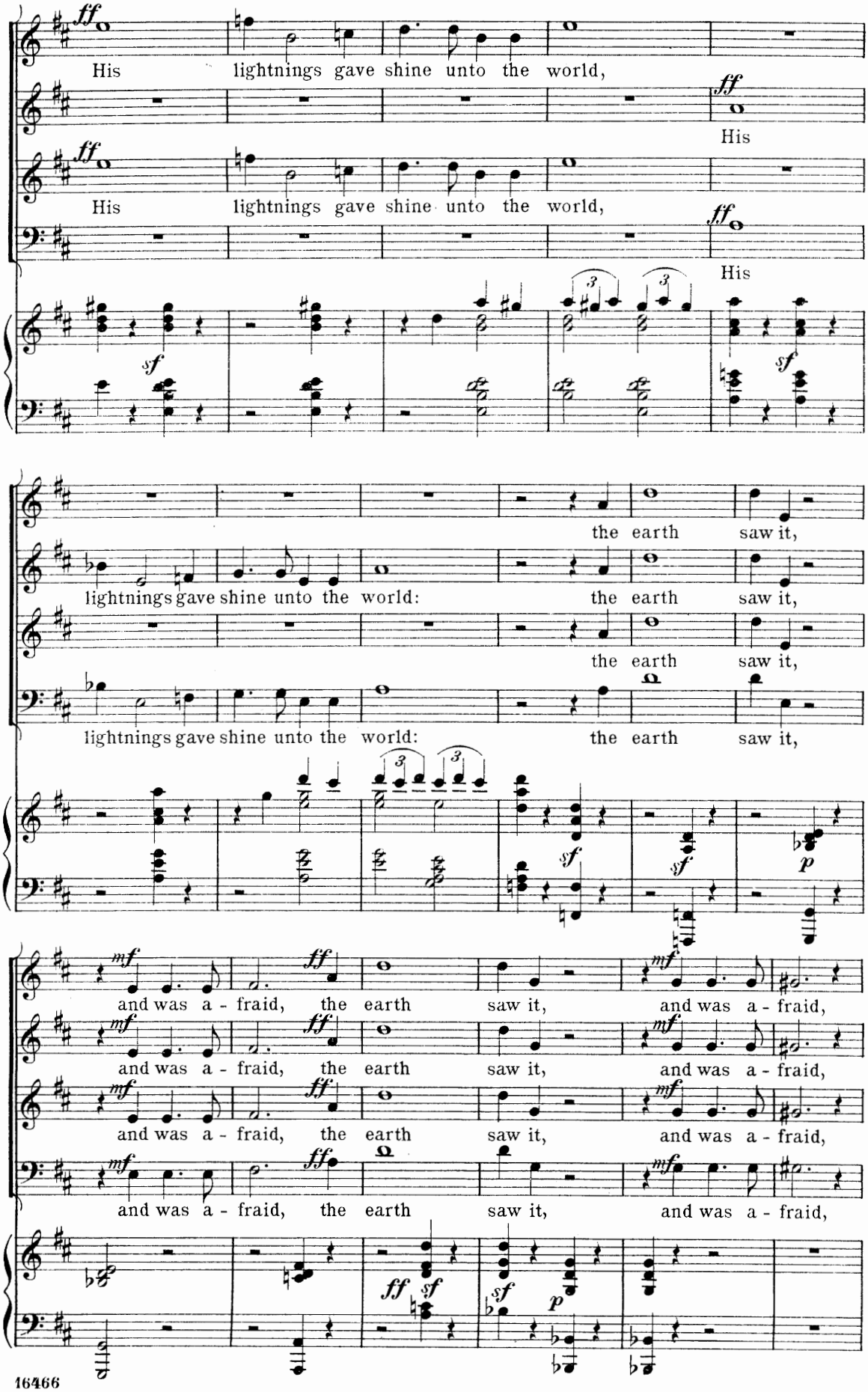
His lightnings gave shine unto the world,
His
His lightnings gave shine unto the world,
His
the earth saw it,
lightnings gave shine unto the world:
the earth saw it,
the earth saw it,
lightnings gave shine unto the world:
the earth saw it,
and was a - fraid, the earth saw it, and was a - fraid,
and was a - fraid, the earth saw it, and was a - fraid,
and was a - fraid, the earth saw it, and was a - fraid,
and was a - fraid, the earth saw it, and was a - fraid,

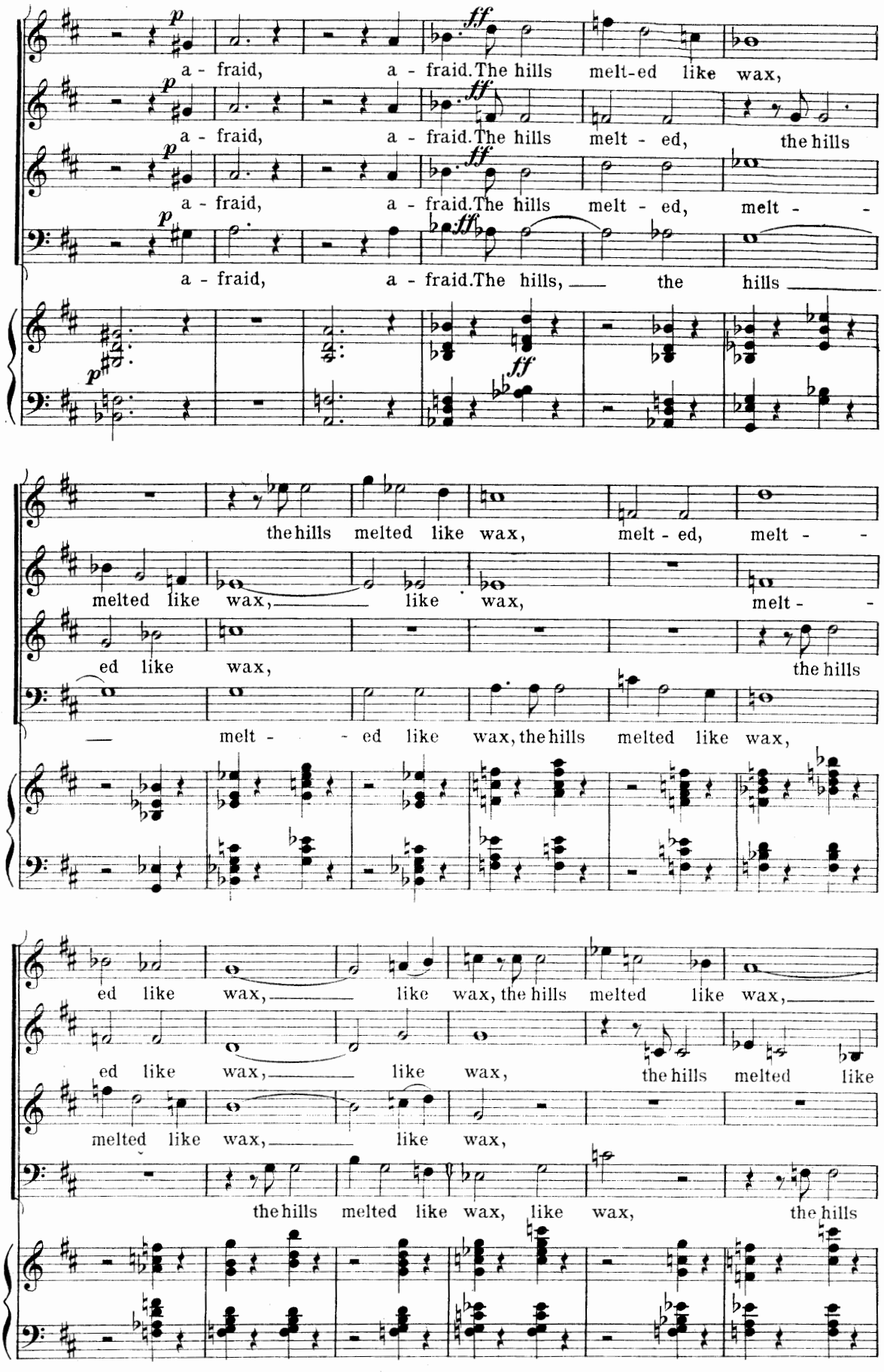
a - fraid, a - fraid. The hills melt-ed like wax,
a - fraid, a - fraid. The hills melt - ed, the hills
a - fraid, a - fraid. The hills melt - ed, melt - -
a - fraid, a - fraid. The hills, the hills
the hills melted like wax, melt - ed, melt - -
melted like wax, like wax, melt - -
ed like wax, the hills
melt - - ed like wax, the hills melted like wax,
ed like wax, like wax, the hills melted like wax,
ed like wax, like wax, the hills melted like
melted like wax, like wax,
the hills melted like wax, like wax, the hills

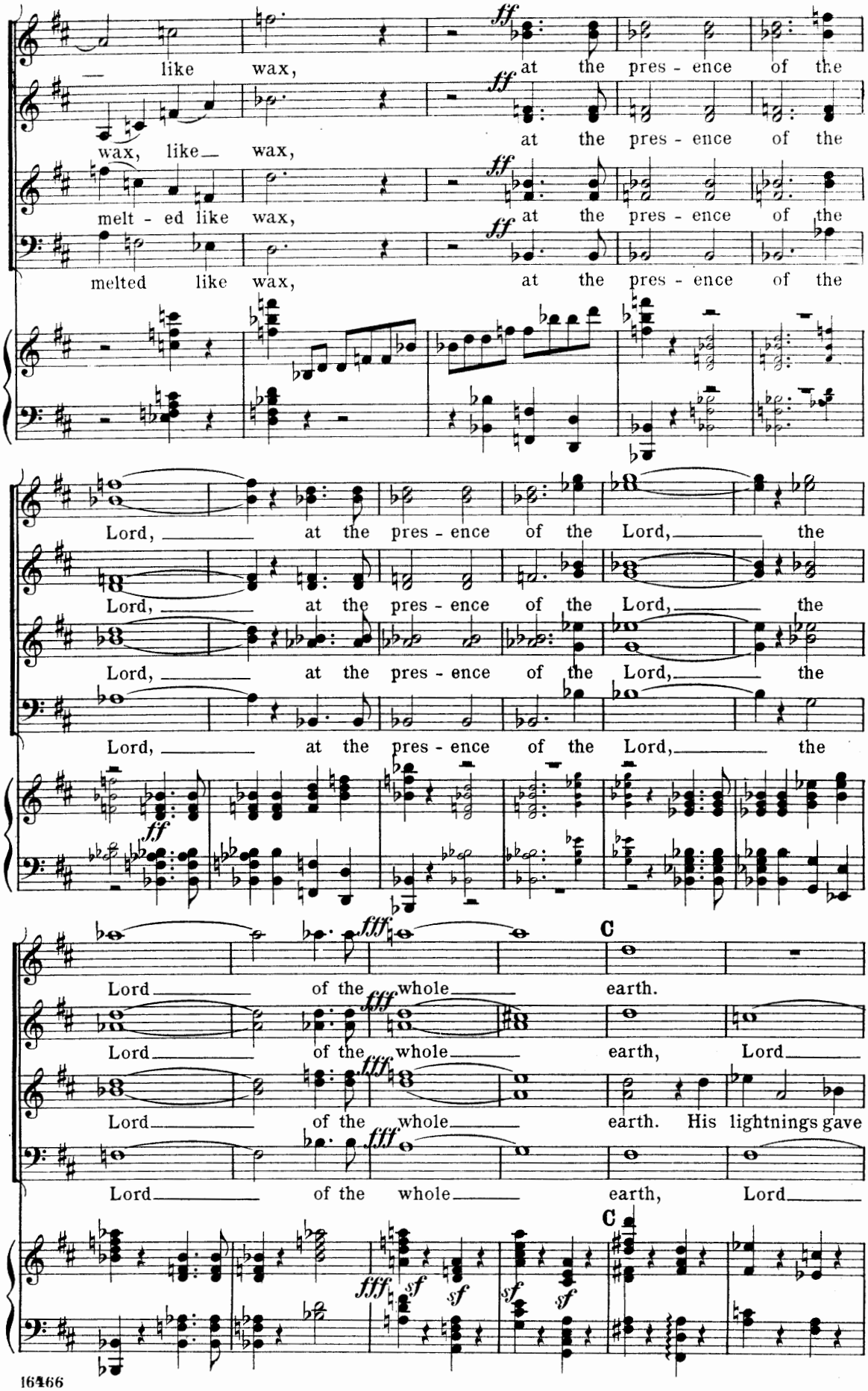
like wax, at the pres - ence of the
wax, like wax, at the pres - ence of the
melt - ed like wax, at the pres - ence of the
melted like wax, at the pres - ence of the
Lord, at the pres - ence of the Lord, the
Lord, at the pres - ence of the Lord, the
Lord, at the pres - ence of the Lord, the
Lord, at the pres - ence of the Lord, the
Lord of the whole earth.
Lord of the whole earth, Lord
Lord of the whole earth. His lightnings gave
Lord of the whole earth, Lord
C
C

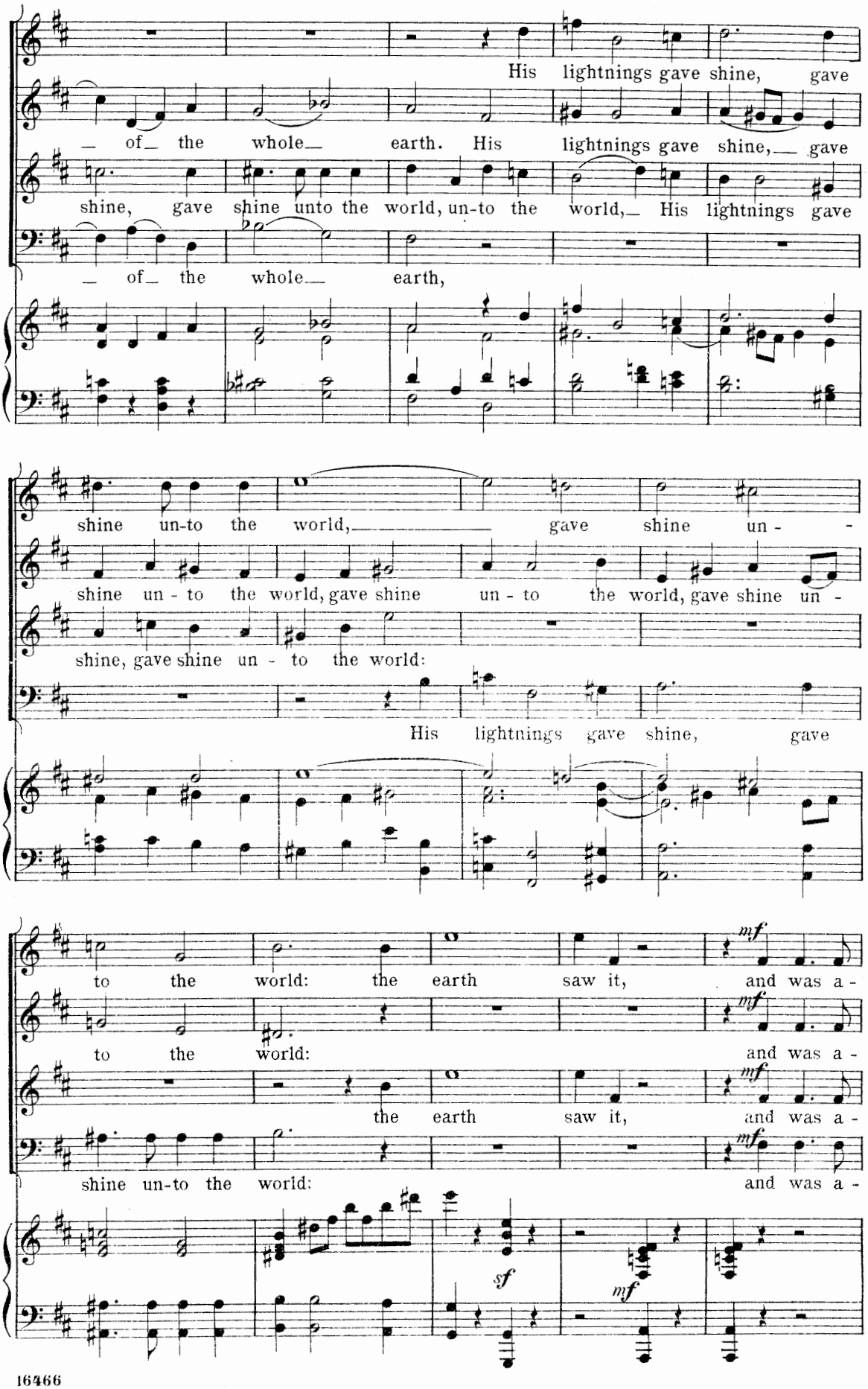
His lightnings gave shine, gave
— of— the whole— earth. His lightnings gave shine,— gave
shine, gave shine unto the world, un-to the world,— His lightnings gave
— of— the whole— earth,
shine un-to the world,— gave shine un - -
shine un - to the world, gave shine un - to the world, gave shine un -
shine, gave shine un - to the world:
His lightnings gave shine, gave
to the world: the earth saw it, and was a -
to the world: and was a -
the earth saw it, and was a -
shine un-to the world: and was a -
mf
sf
mf

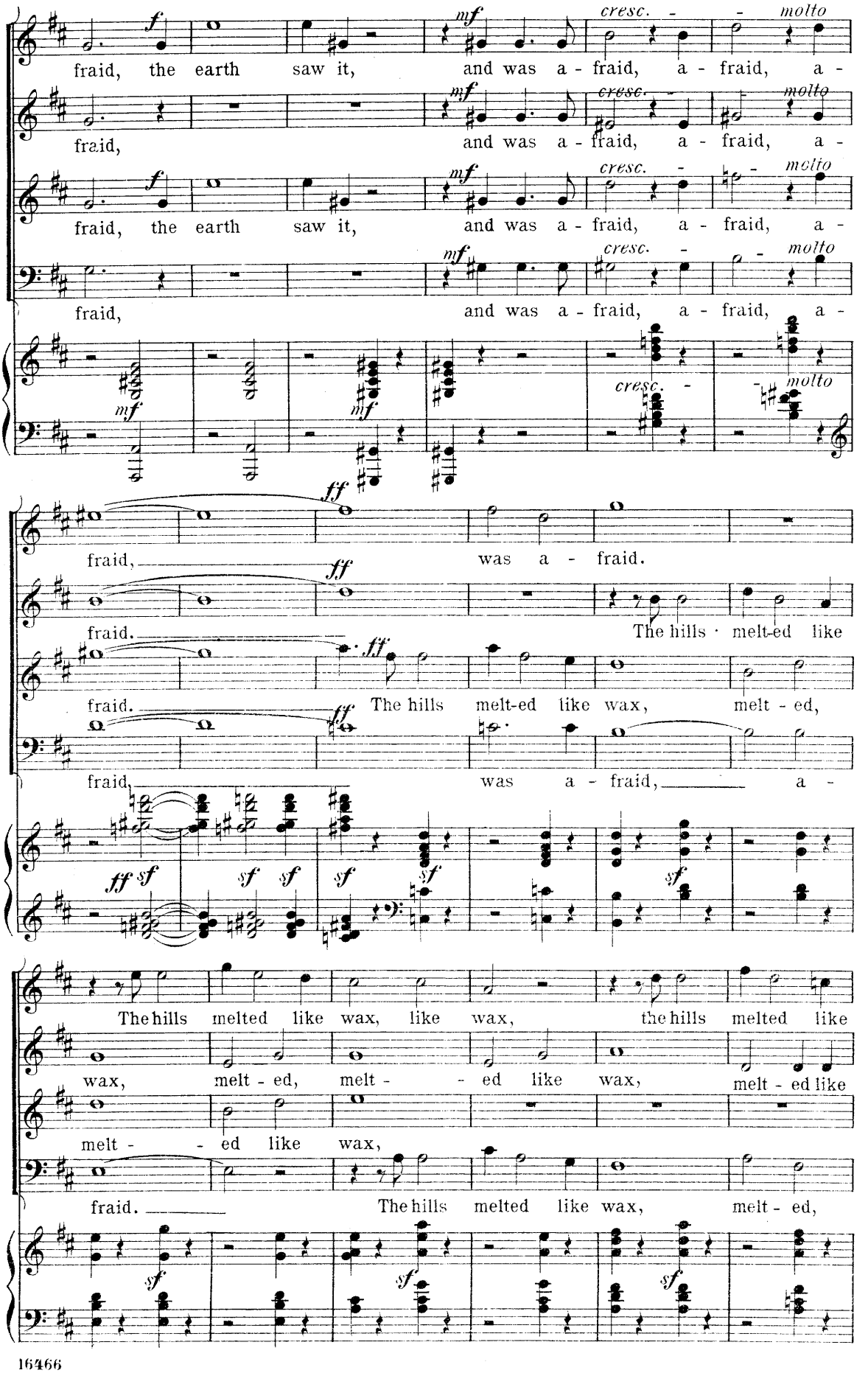
fraid, the earth saw it, and was a - fraid, a - fraid, a -
fraid, and was a - fraid, a - fraid, a -
fraid, the earth saw it, and was a - fraid, a - fraid, a -
fraid, and was a - fraid, a - fraid, a -
cresc. molto
fraid, was a - fraid.
fraid. The hills melt-ed like
fraid. The hills melt-ed like wax, melt - ed,
fraid, was a - fraid, a -
The hills melted like wax, like wax, the hills melted like
wax, melt - ed, melt - ed like wax, melt - ed like
melt - ed like wax,
fraid. The hills melted like wax, melt - ed,

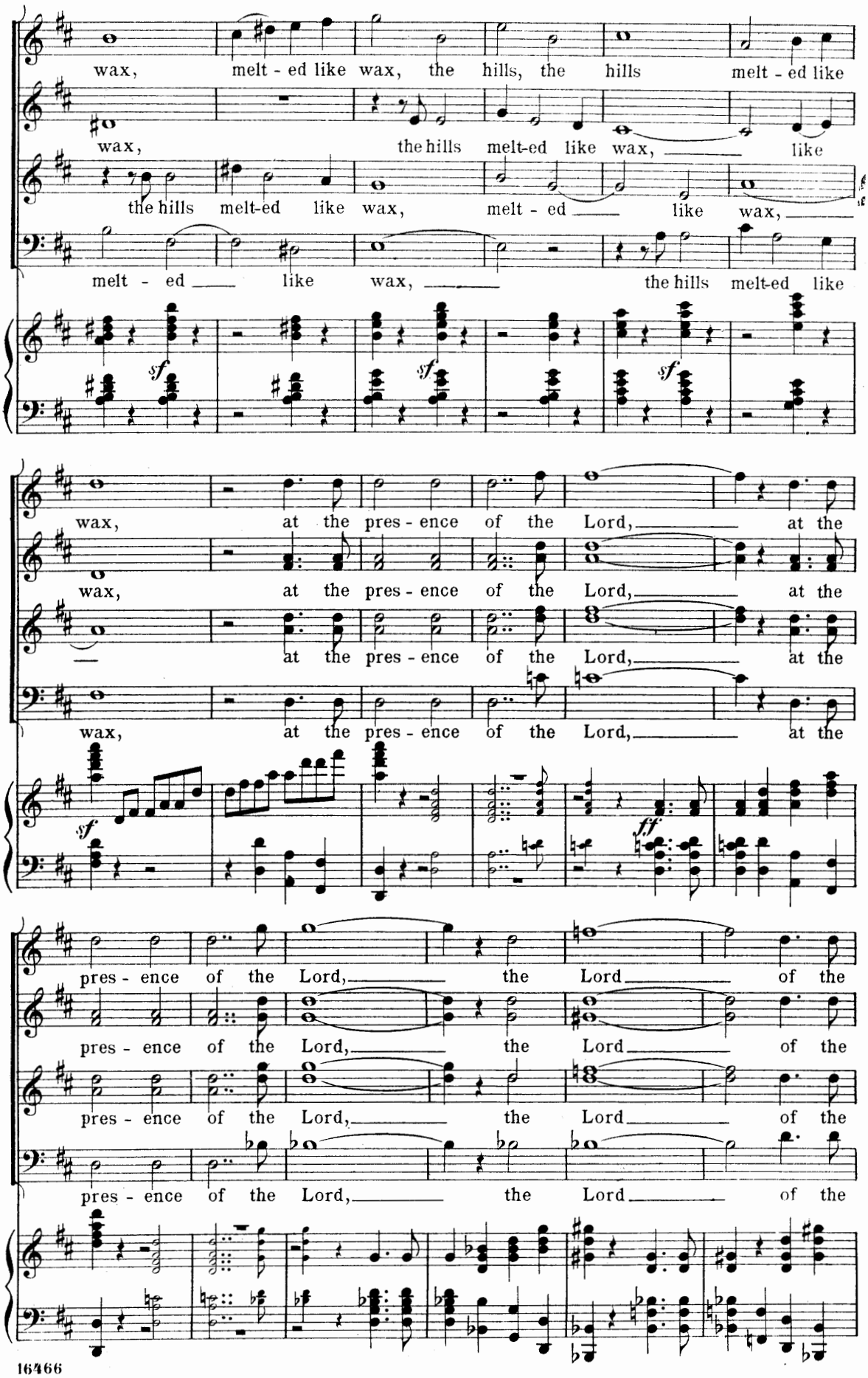
wax, melt - ed like wax, the hills, the hills melt - ed like
wax, the hills melt-ed like wax, like
the hills melt-ed like wax, melt - ed like wax,
melt - ed like wax, the hills melt-ed like
sf
sf
sf
wax, at the pres - ence of the Lord, at the
wax, at the pres - ence of the Lord, at the
at the pres - ence of the Lord, at the
wax, at the pres - ence of the Lord, at the
sf
ff
pres - ence of the Lord, the Lord of the
pres - ence of the Lord, the Lord of the
pres - ence of the Lord, the Lord of the
pres - ence of the Lord, the Lord of the

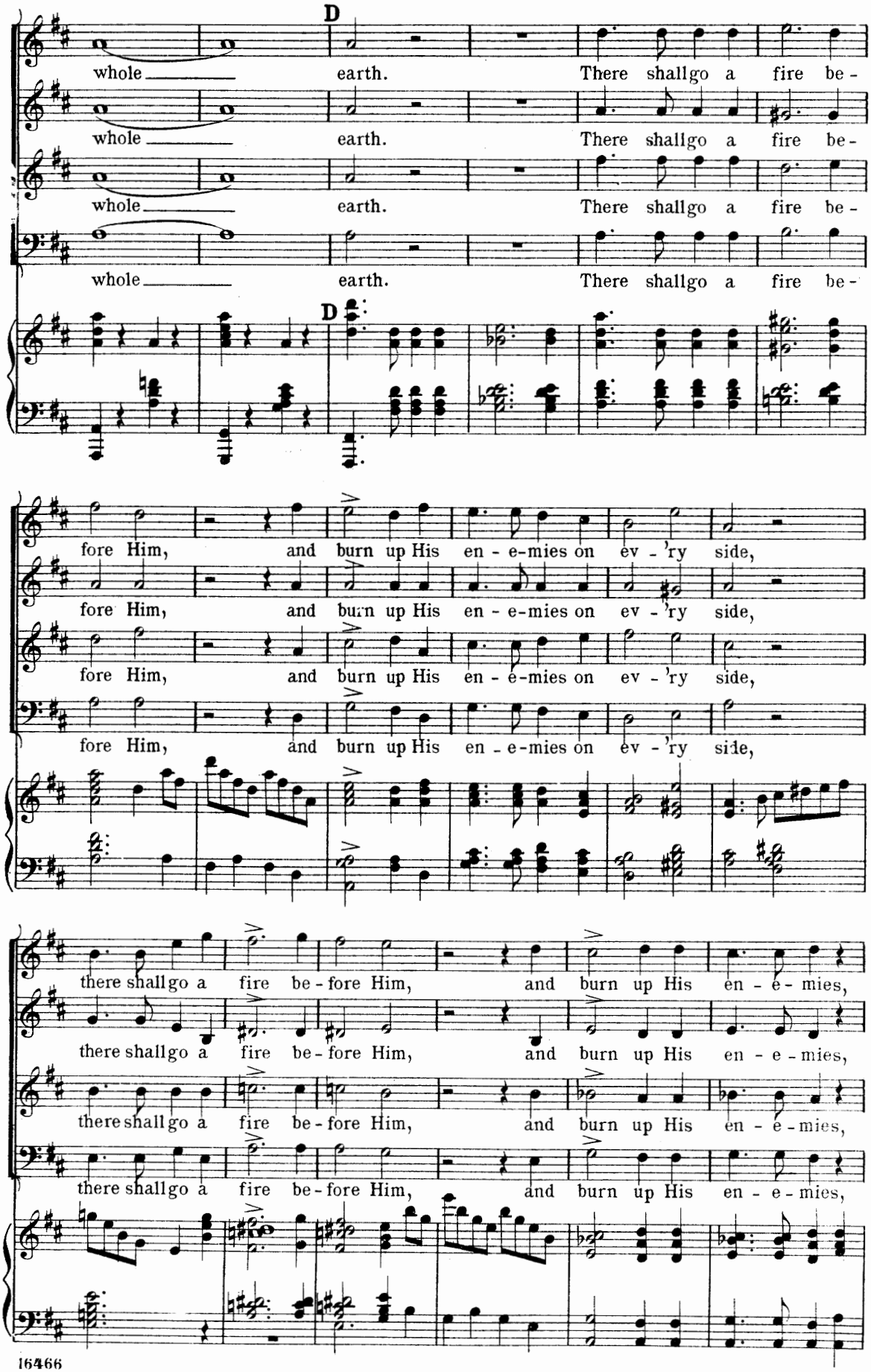
D
whole earth. There shall go a fire be-
whole earth. There shall go a fire be-
whole earth. There shall go a fire be-
whole earth. There shall go a fire be-
D
fore Him, and burn up His en-e-mies on ev-'ry side,
fore Him, and burn up His en-e-mies on ev-'ry side,
fore Him, and burn up His en-e-mies on ev-'ry side,
fore Him, and burn up His en-e-mies on ev-'ry side,
there shall go a fire be-fore Him, and burn up His en-e-mies,
there shall go a fire be-fore Him, and burn up His en-e-mies,
there shall go a fire be-fore Him, and burn up His en-e-mies,
there shall go a fire be-fore Him, and burn up His en-e-mies,

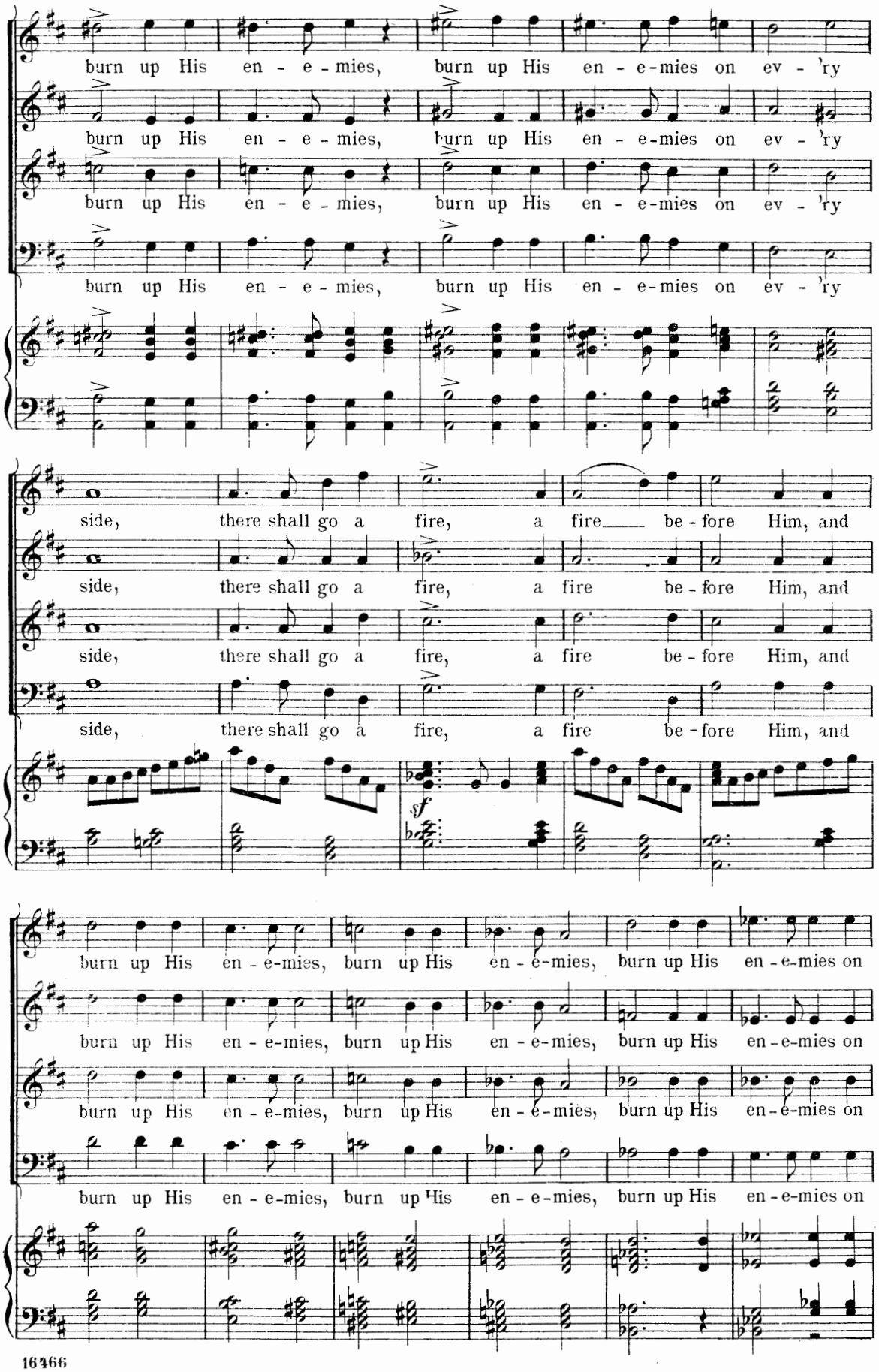
burn up His en - e - mies, burn up His en - e-mies on ev - 'ry
burn up His en - e - mies, burn up His en - e-mies on ev - 'ry
burn up His en - e - mies, burn up His en - e-mies on ev - 'ry
burn up His en - e - mies, burn up His en - e-mies on ev - 'ry
side, there shall go a fire, a fire be - fore Him, and
side, there shall go a fire, a fire be - fore Him, and
side, there shall go a fire, a fire be - fore Him, and
side, there shall go a fire, a fire be - fore Him, and
sf
burn up His en - e-mies, burn up His en - e-mies, burn up His en - e-mies on
burn up His en - e-mies, burn up His en - e-mies, burn up His en - e-mies on
burn up His en - e-mies, burn up His en - e-mies, burn up His en - e-mies on
burn up His en - e-mies, burn up His en - e-mies, burn up His en - e-mies on

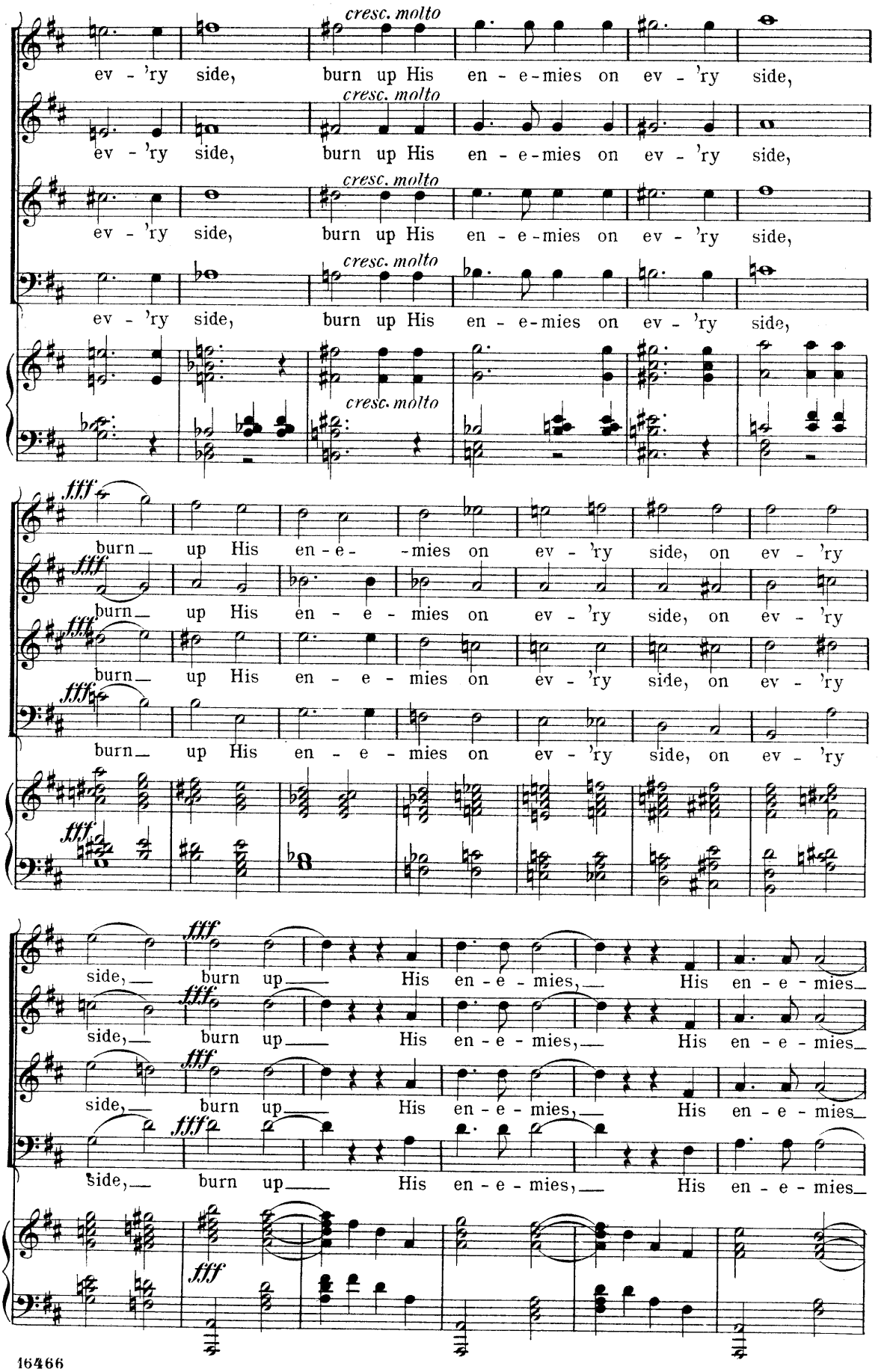
cresc. molto
ev - 'ry side, burn up His en - e - mies on ev - 'ry side,
fff
burn up His en - e - mies on ev - 'ry side, on ev - 'ry
side, burn up His en - e - mies, His en - e - mies

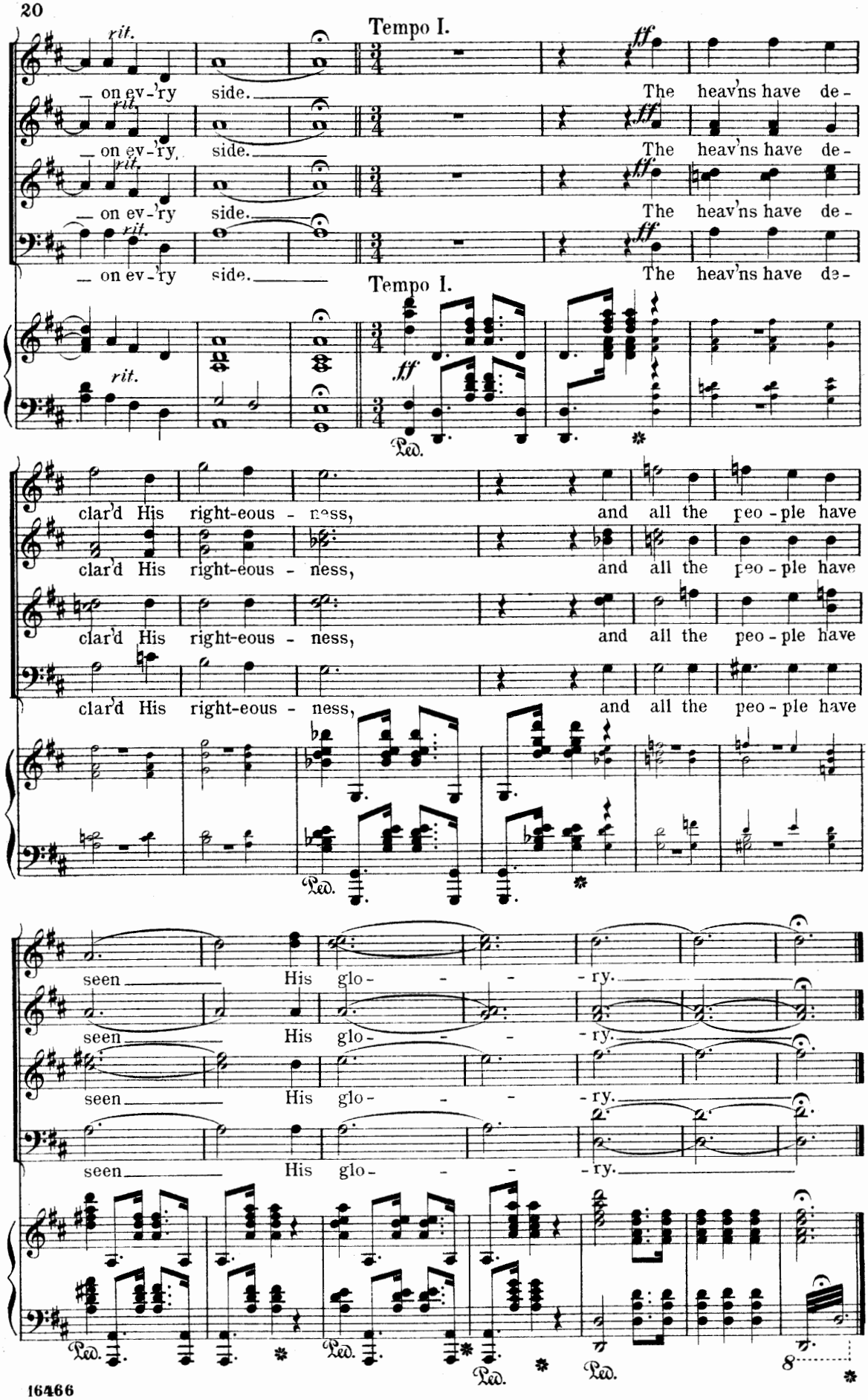
Tempo I.
rit.
— on ev-'ry side.
The heav'ns have de-
clar'd His right-eous - ness,
and all the peo - ple have
seen His glo - - - - ry.
Ped.
8

Nº 2. "Confounded be all they."

Baritone Solo.

Moderato *(con spirito).* (♩= 72)

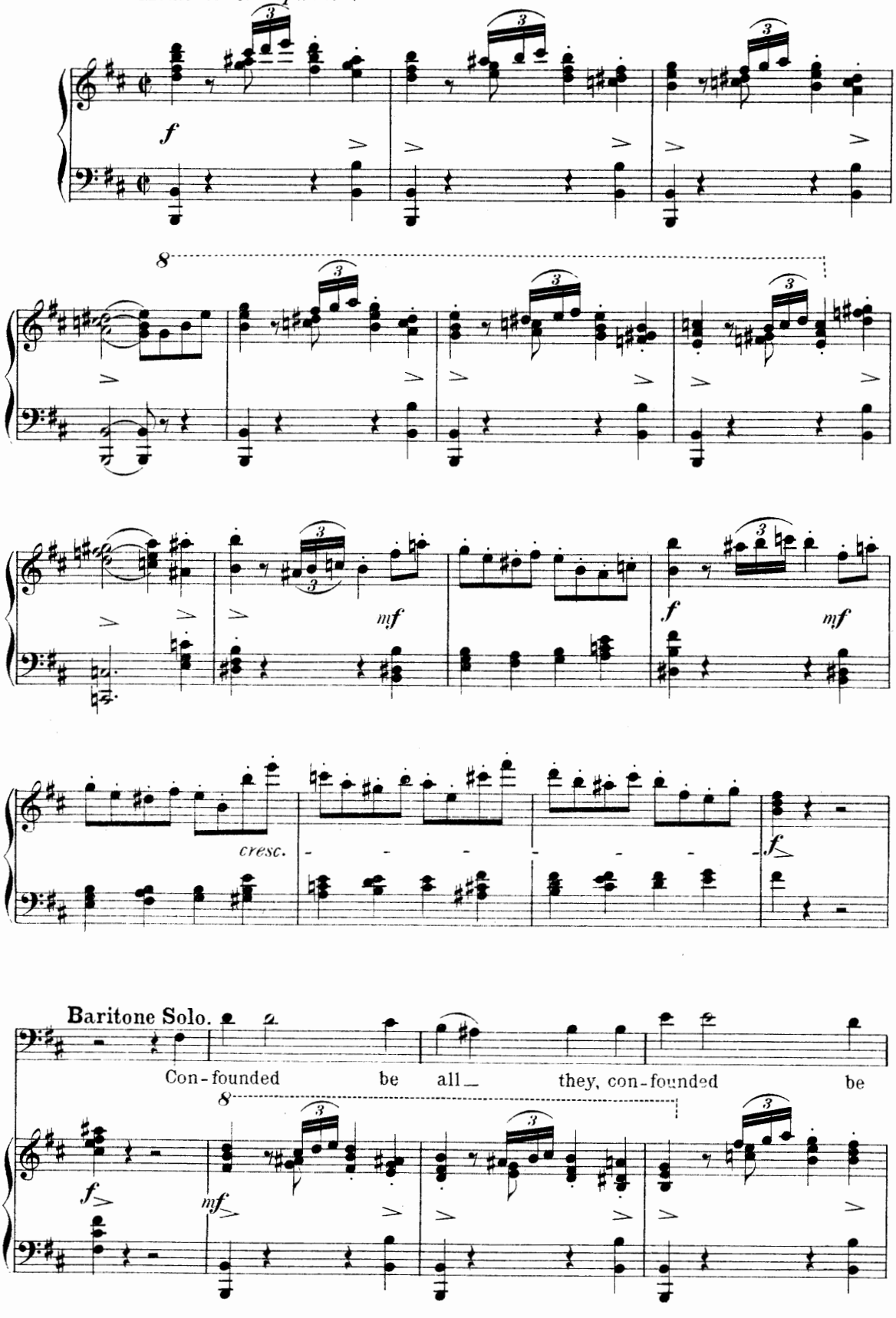

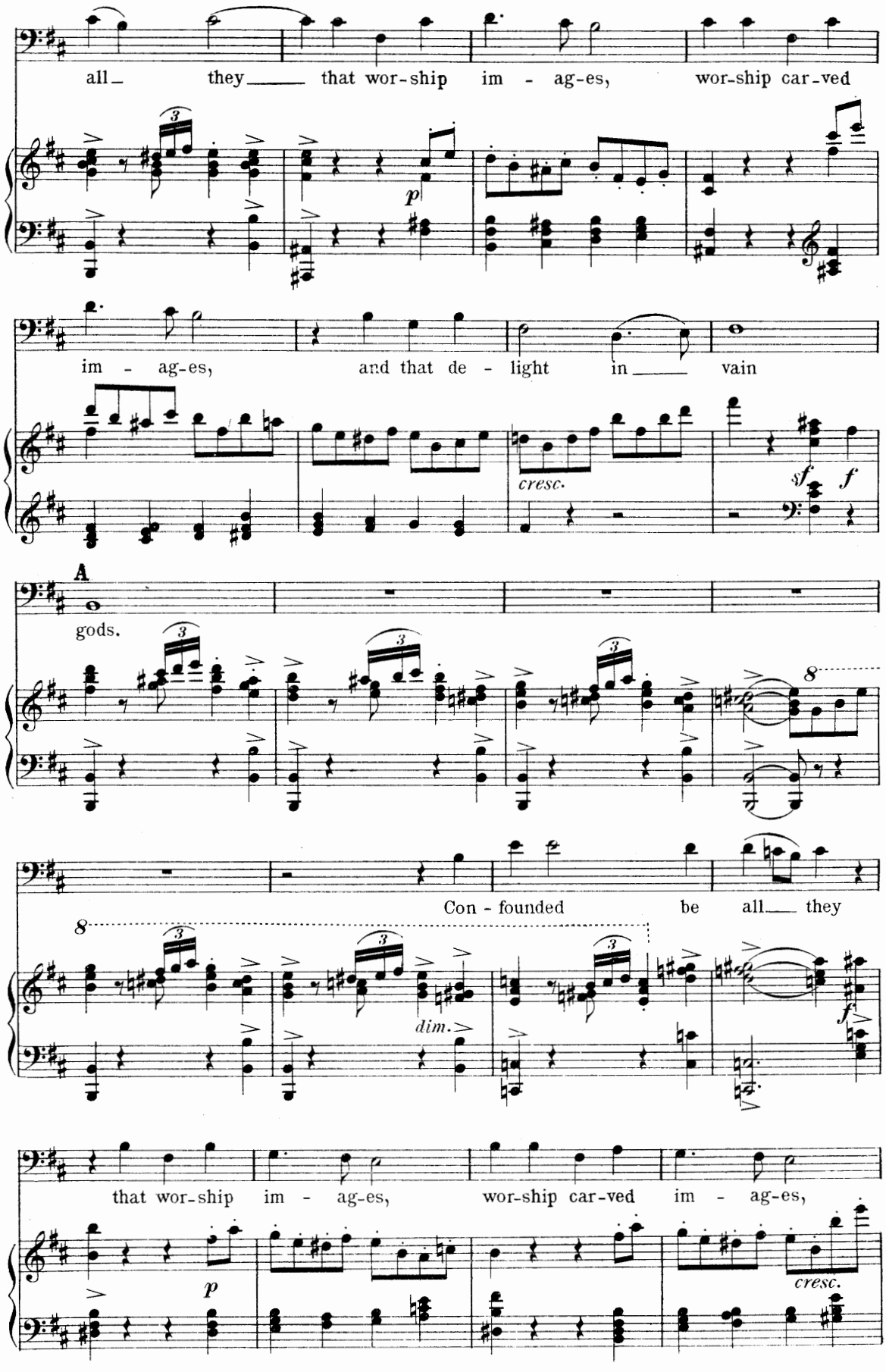
all they that wor-ship im - ag-es, wor-ship car-ved
p
im - ag-es, and that de - light in vain
cresc.
sf f
A
gods.
Con - founded be all they
dim.
f
that wor-ship im - ag-es, wor-ship car-ved im - ag-es,
p
cresc.

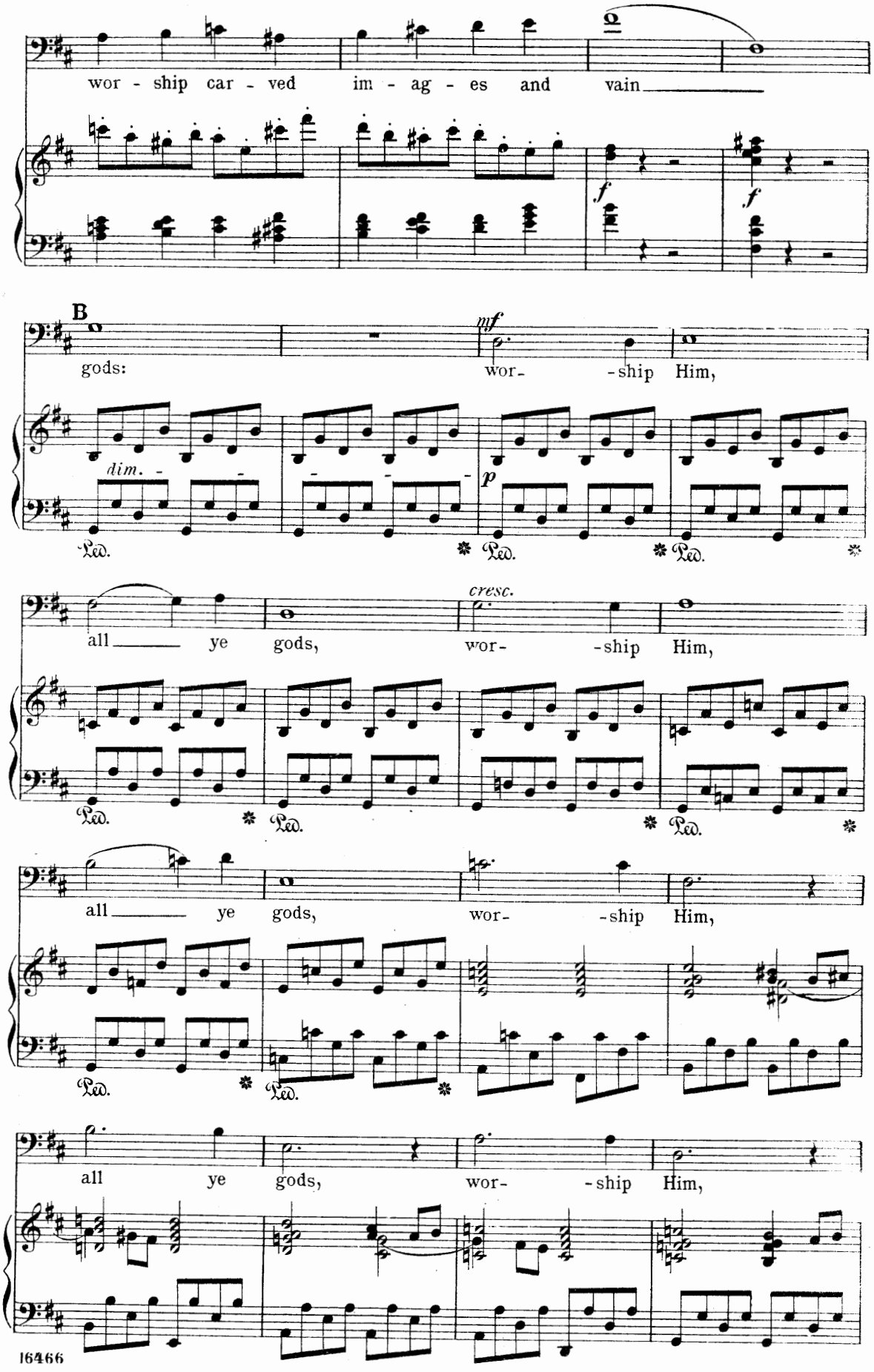
wor - ship car - ved im - ag - es and vain
f
f
B
gods:
mf
wor- -ship Him,
dim.
p
Ped.
Ped.
Ped.
all ye gods,
cresc.
wor- -ship Him,
Ped.
Ped.
Ped.
all ye gods,
wor- -ship Him,
Ped.
Ped.
all ye gods,
wor- -ship Him,

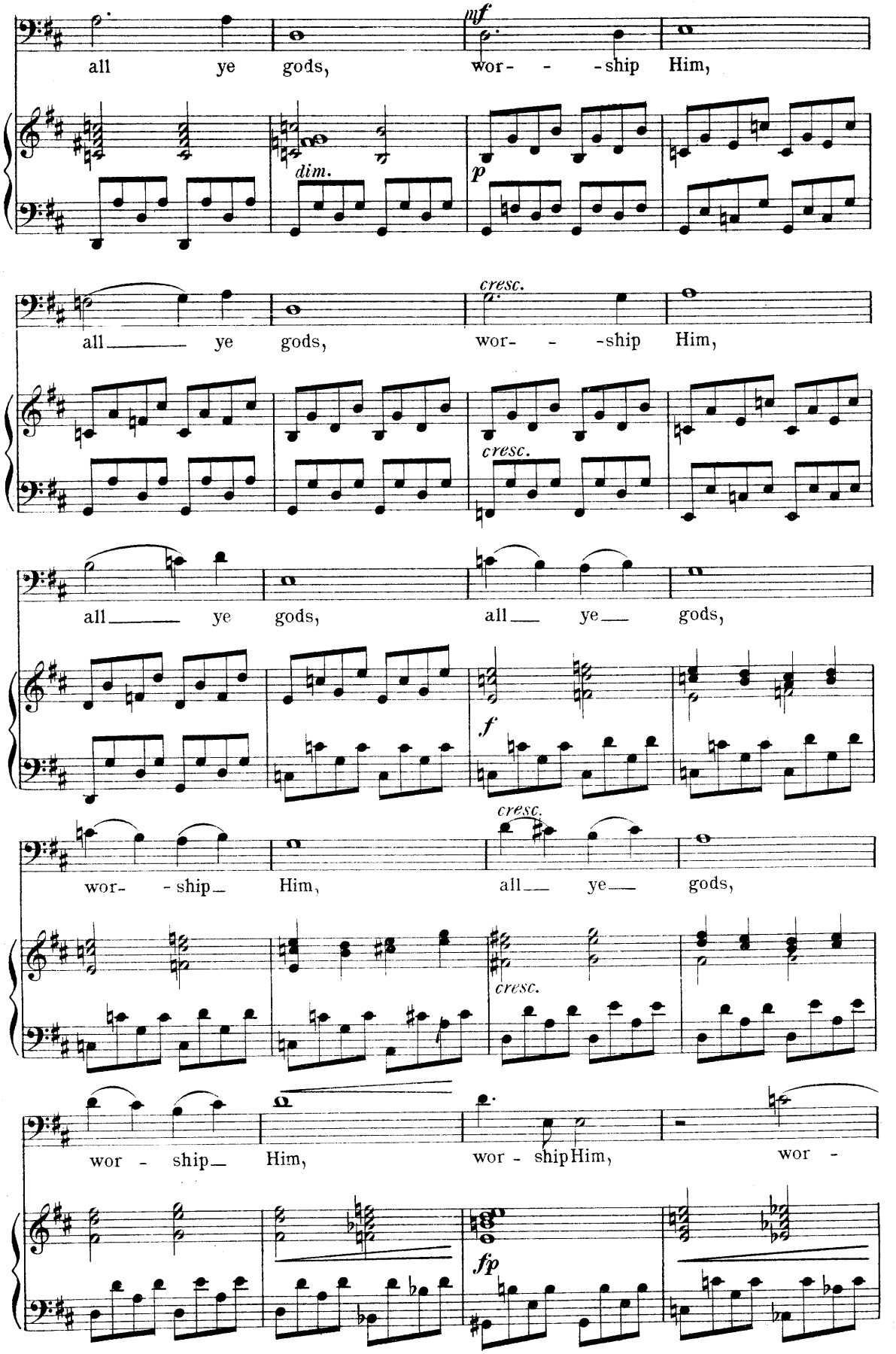
all ye gods, mf wor- - -ship Him,
dim.
p
all ye gods, cresc. wor- - -ship Him,
cresc.
all ye gods, all ye gods,
f
wor- -ship Him, cresc. all ye gods,
cresc.
wor - ship Him, wor - ship Him, wor -
fp

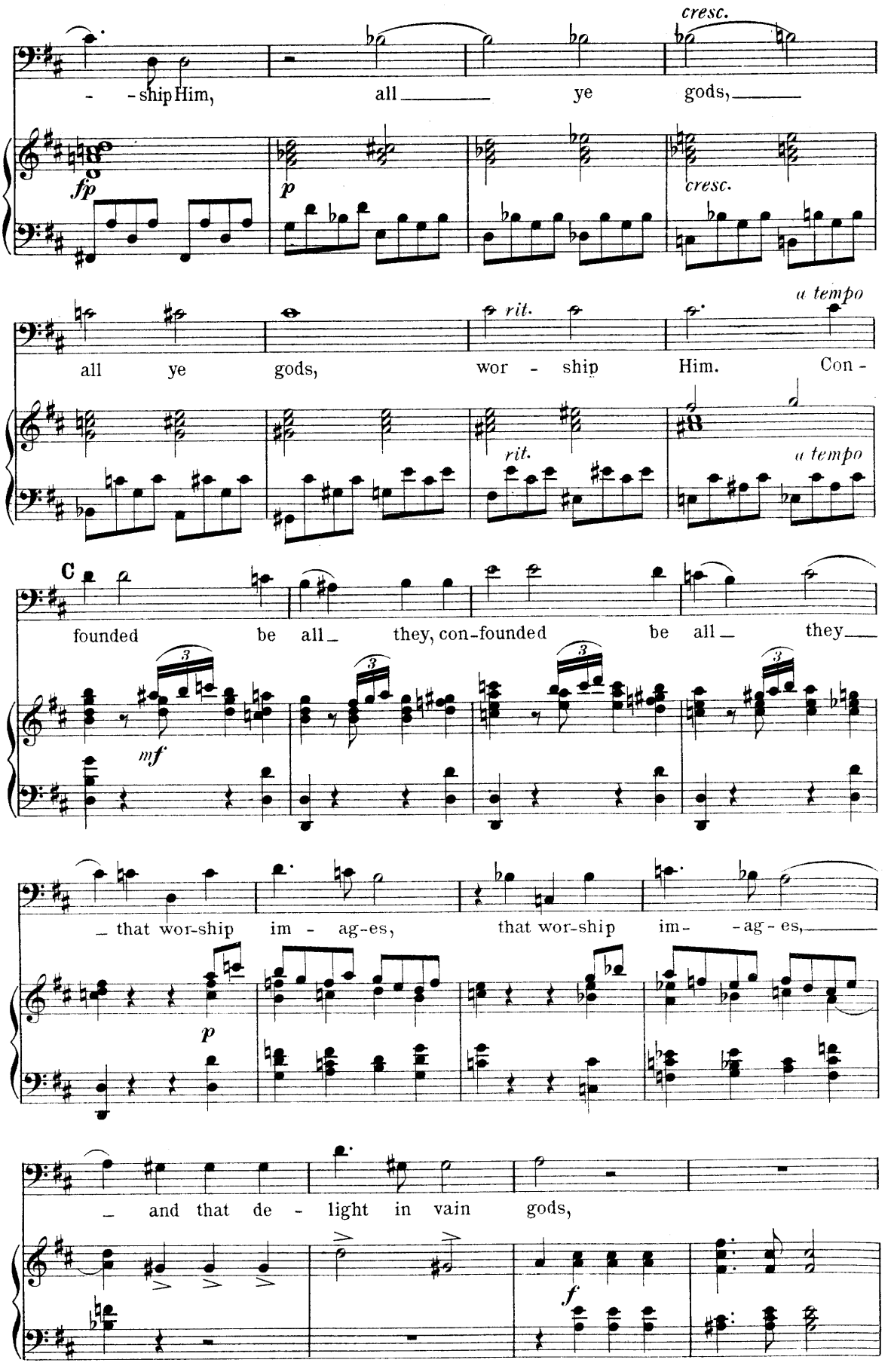
cresc.
- - ship Him, all ye gods,
fp
p
cresc.
rit.
a tempo
all ye gods, wor - ship Him. Con -
rit.
a tempo
C
founded be all they, con-founded be all they
mf
that wor-ship im - ag-es, that wor-ship im- -ag- es,
p
and that de - light in vain gods,
f

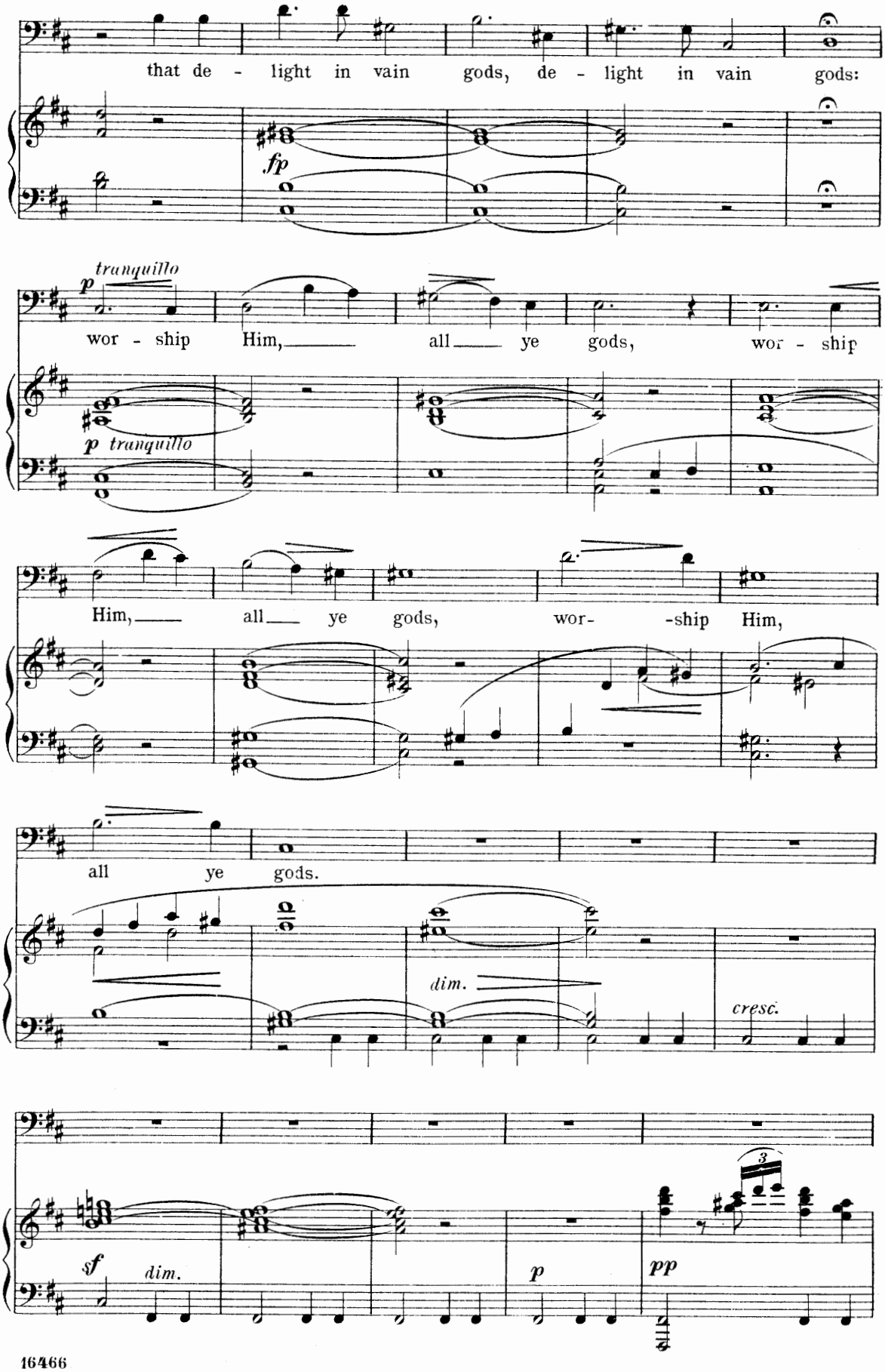
that de - light in vain gods, de - light in vain gods:
fp
p tranquillo
wor - ship Him, all ye gods, wor - ship
p tranquillo
Him, all ye gods, wor- -ship Him,
all ye gods.
dim.
cresc.
sf
dim.
p
pp
3

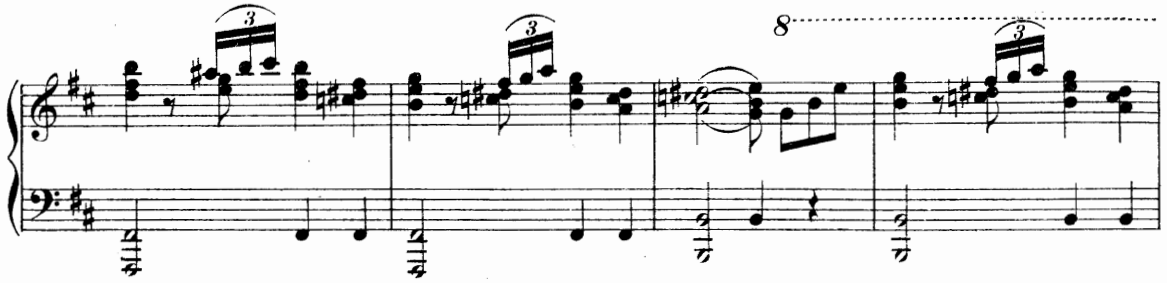

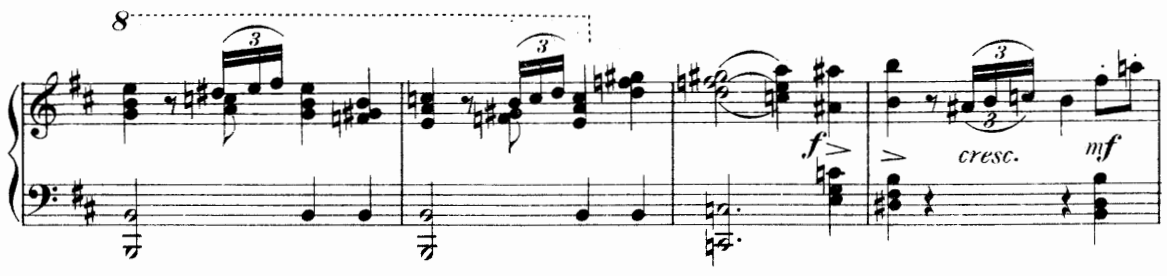
f
cresc.
mf

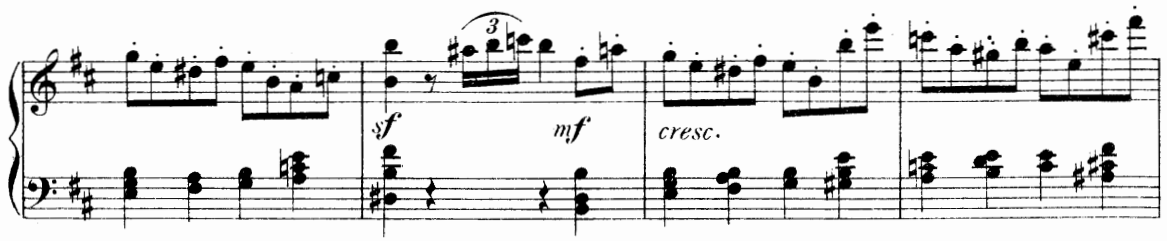
sf
mf
cresc.

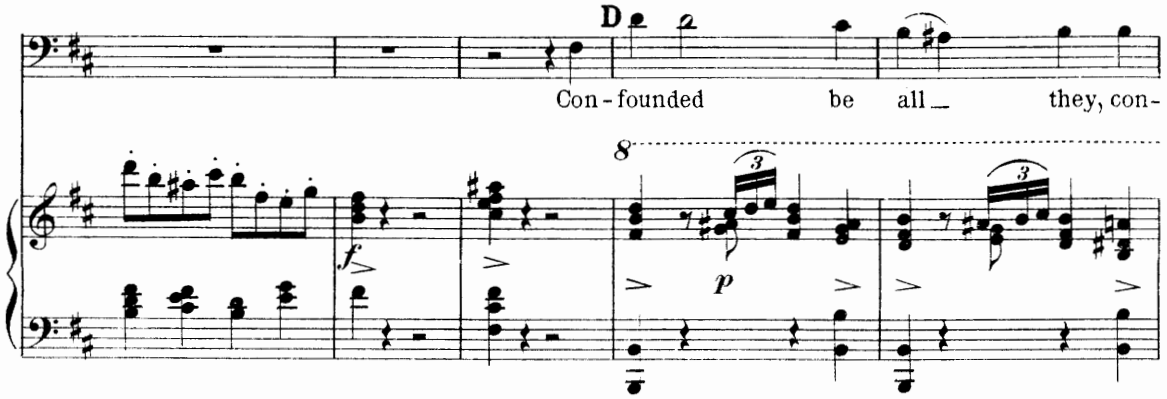
D
Con - founded be all_ they, con-
f
p

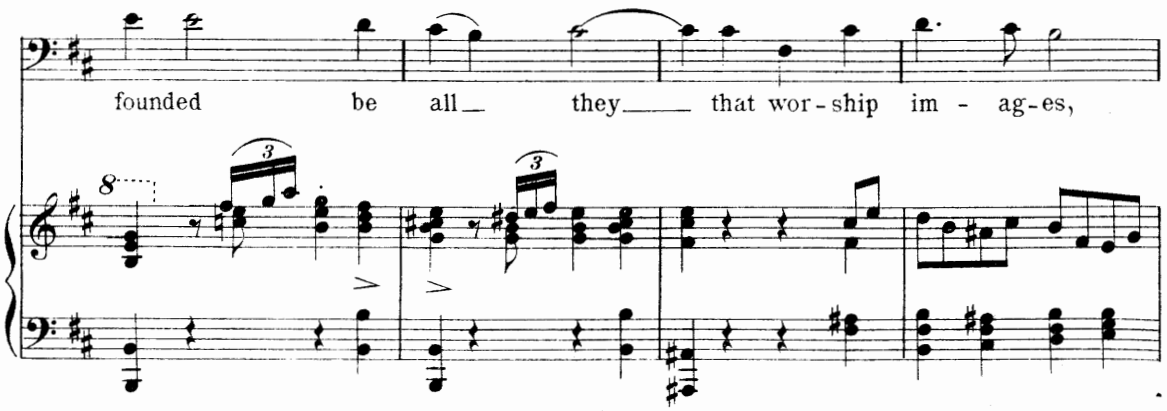
founded be all_ they_____ that wor - ship im - ag - es,

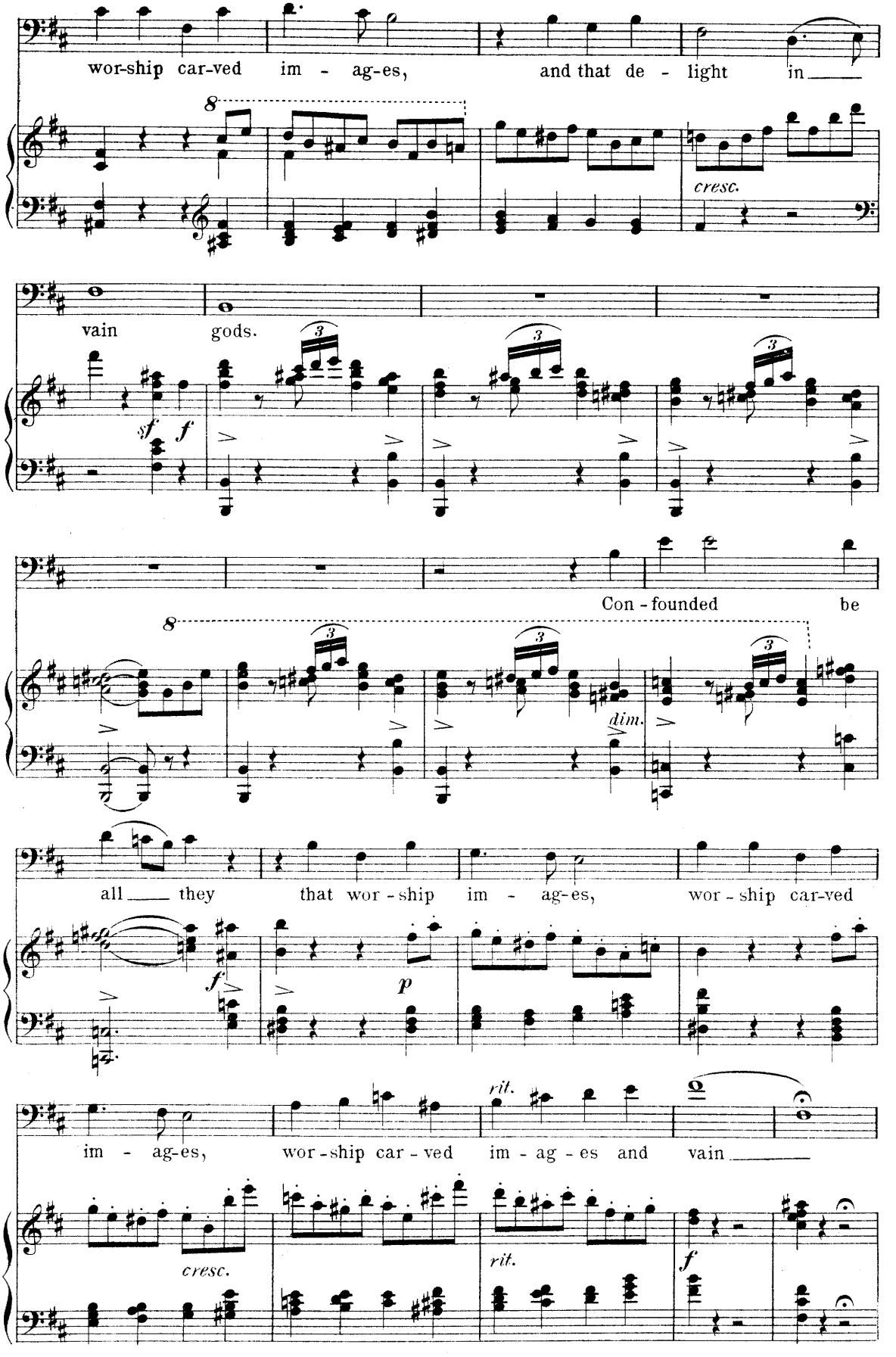
wor-ship car-ved im - ag-es, and that de - light in
cresc.
vain gods.
sf
f
Con - founded be
dim.
all they that wor - ship im - ag-es, wor - ship car-ved
f
p
im - ag-es, wor - ship car - ved im - ag - es and vain
rit.
cresc.
rit.
f

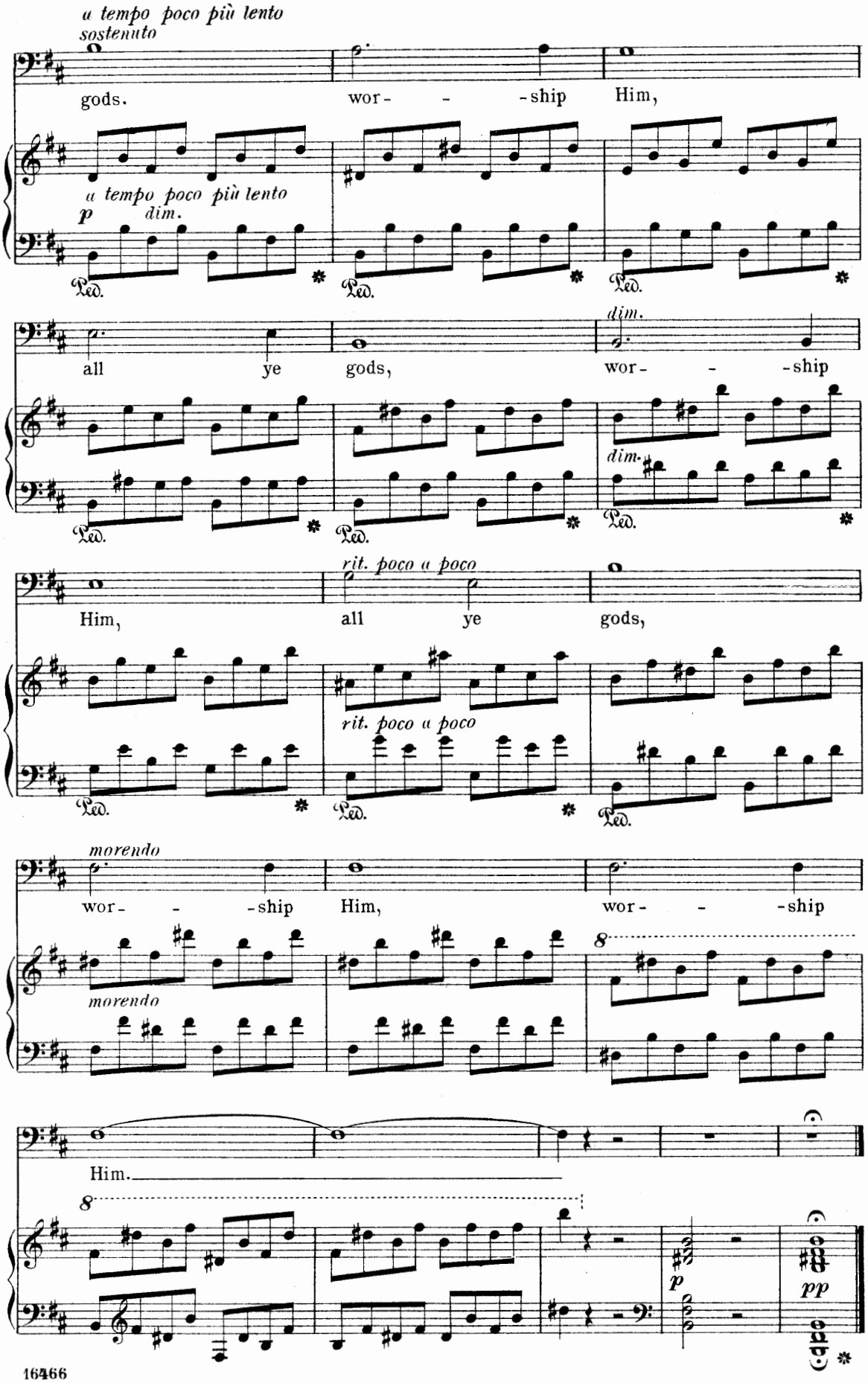
a tempo poco più lento
sostenuto
gods. wor- - -ship Him,
a tempo poco più lento
p dim.
Ped.
all ye gods, wor- - -ship
dim.
Him, all ye gods,
rit. poco a poco
morendo
wor- - -ship Him, wor- - -ship
8
Him.
p
pp

Nº 3. "Sion heard of it."

Soprano Solo and Chorus.

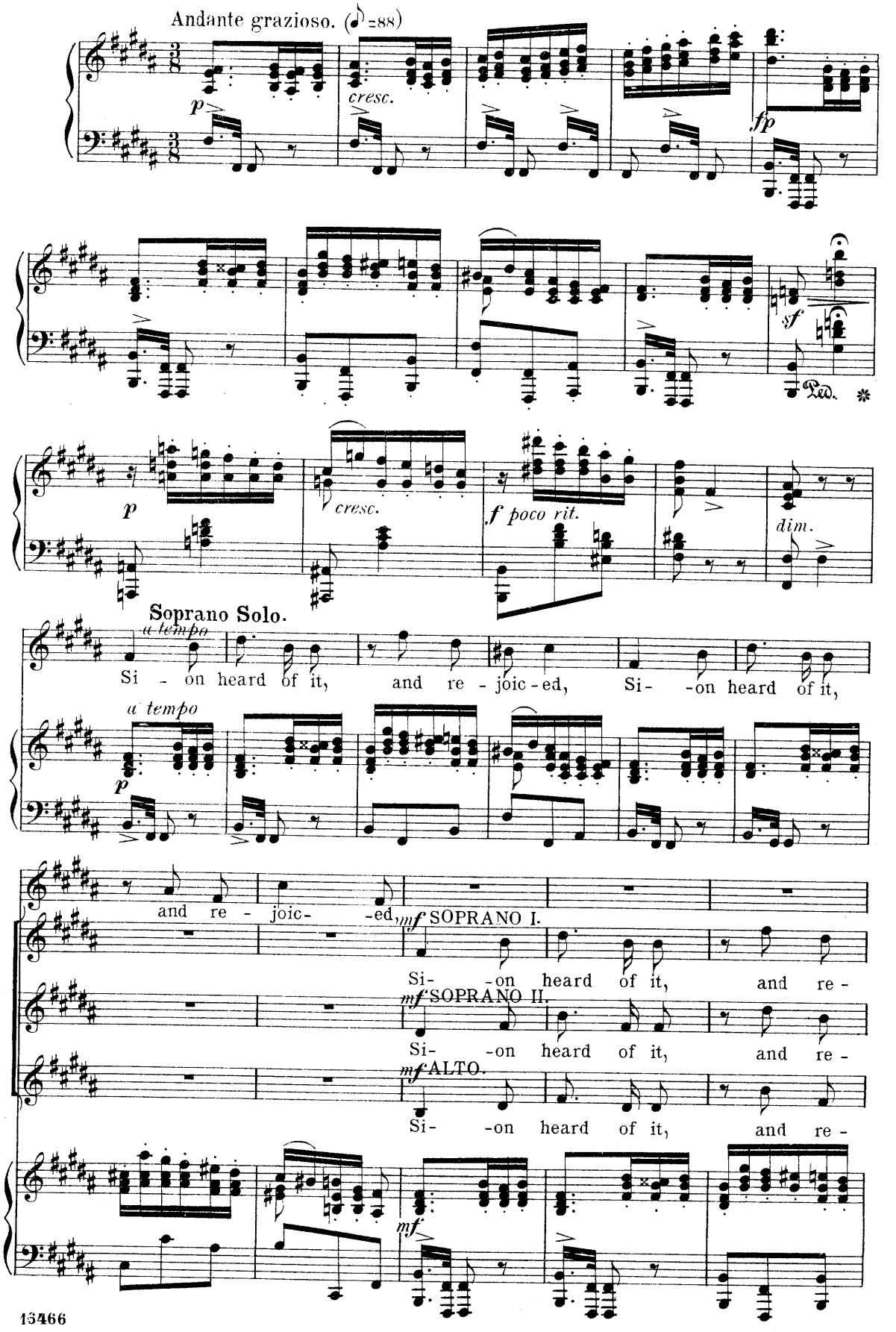

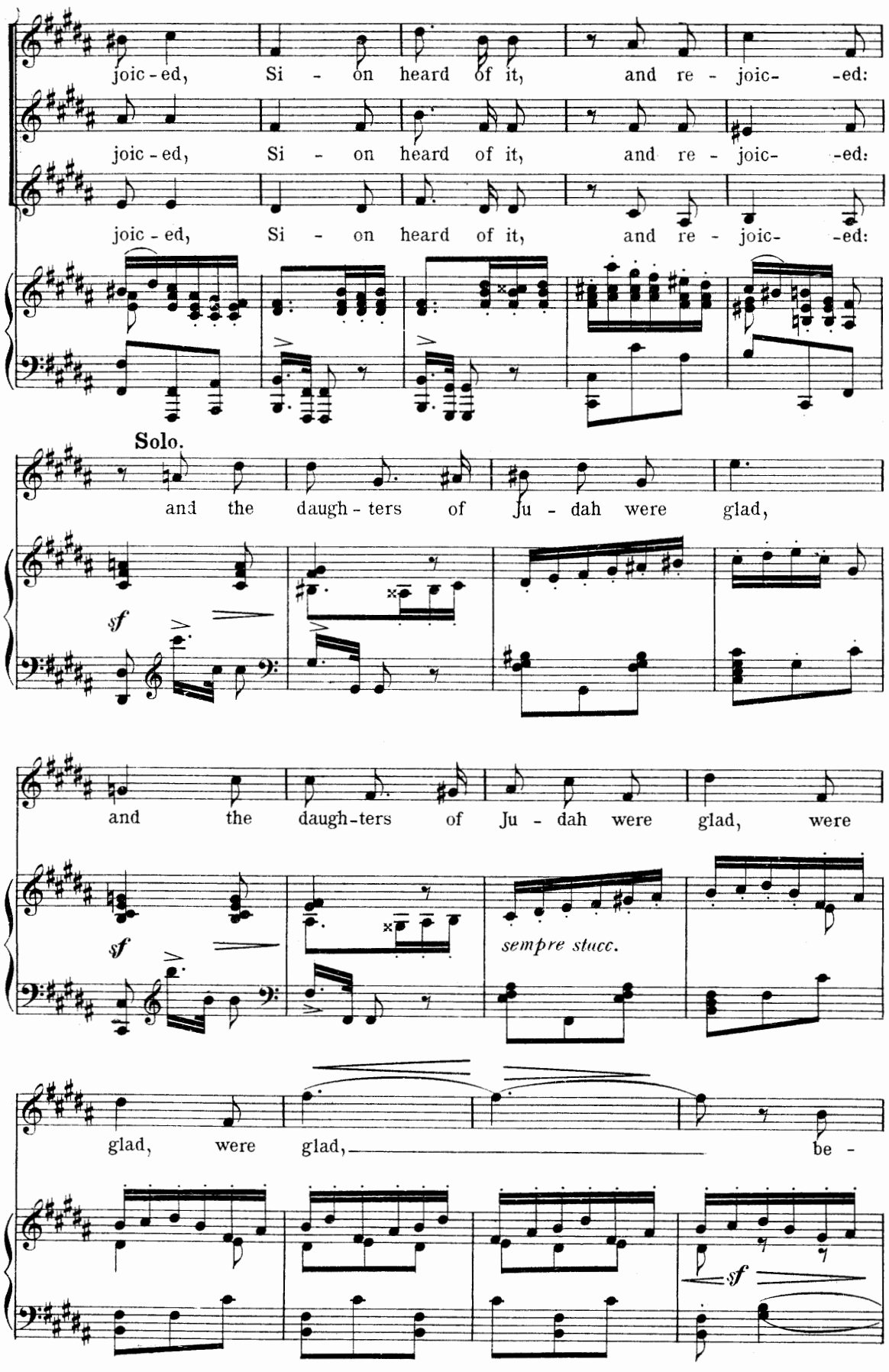
joic - ed, Si - on heard of it, and re - joic- -ed:
joic - ed, Si - on heard of it, and re - joic- -ed:
joic - ed, Si - on heard of it, and re - joic- -ed:
Solo.
and the daugh - ters of Ju - dah were glad,
sf
and the daugh - ters of Ju - dah were glad, were
sf
sempre stacc.
glad, were glad, be -
sf

82239

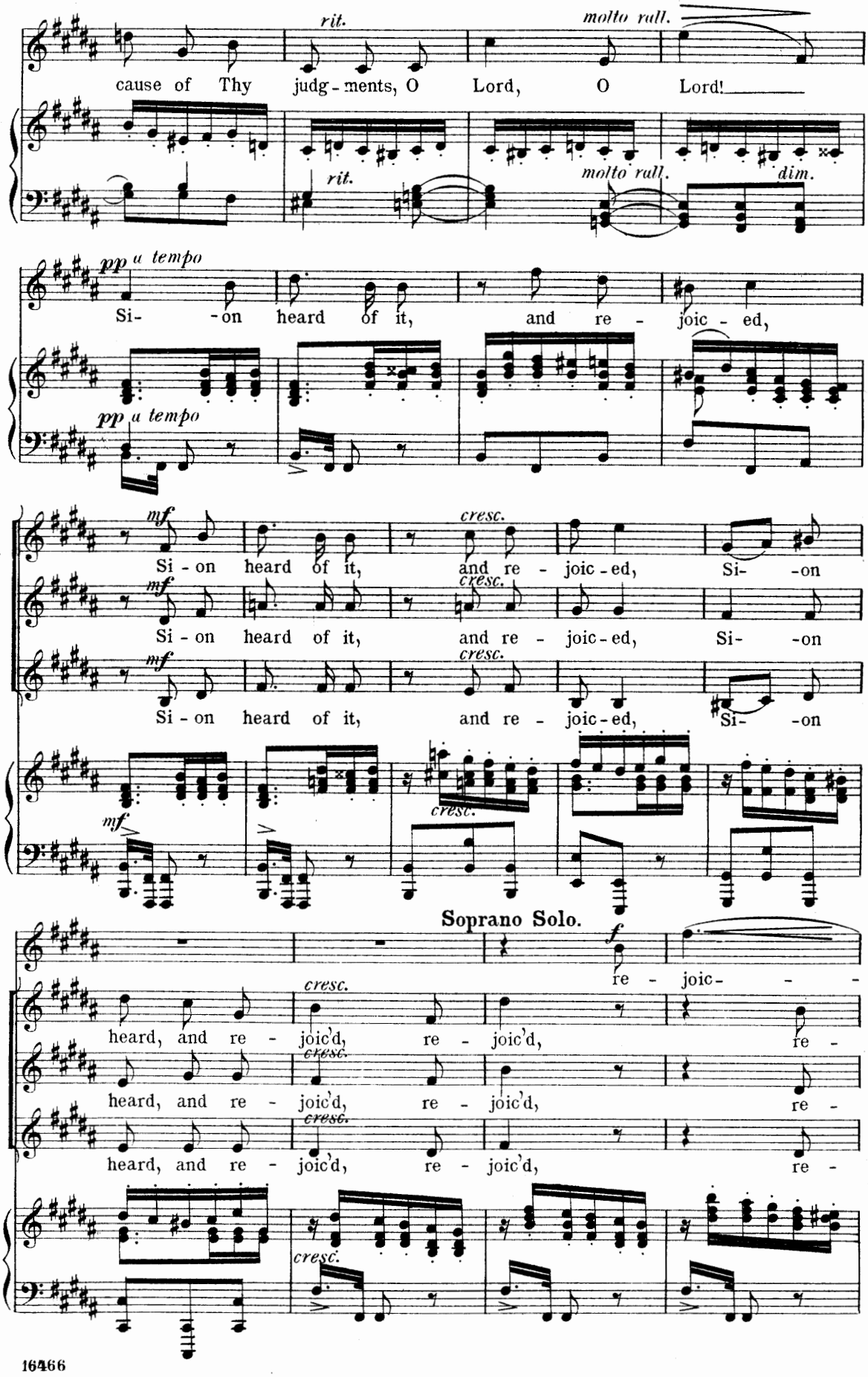
rit.
molto rall.
cause of Thy judg - ments, O Lord, O Lord!
rit.
molto rall.
dim.
pp a tempo
Si- -on heard of it, and re - joic - ed,
pp a tempo
mf
cresc.
Si - on heard of it, and re - joic - ed, Si- -on
Si - on heard of it, and re - joic - ed, Si- -on
Si - on heard of it, and re - joic - ed, Si- -on
mf
cresc.
Soprano Solo.
f
re - joic- - -
cresc.
heard, and re - joic'd, re - joic'd, re -
heard, and re - joic'd, re - joic'd, re -
heard, and re - joic'd, re - joic'd, re -
cresc.

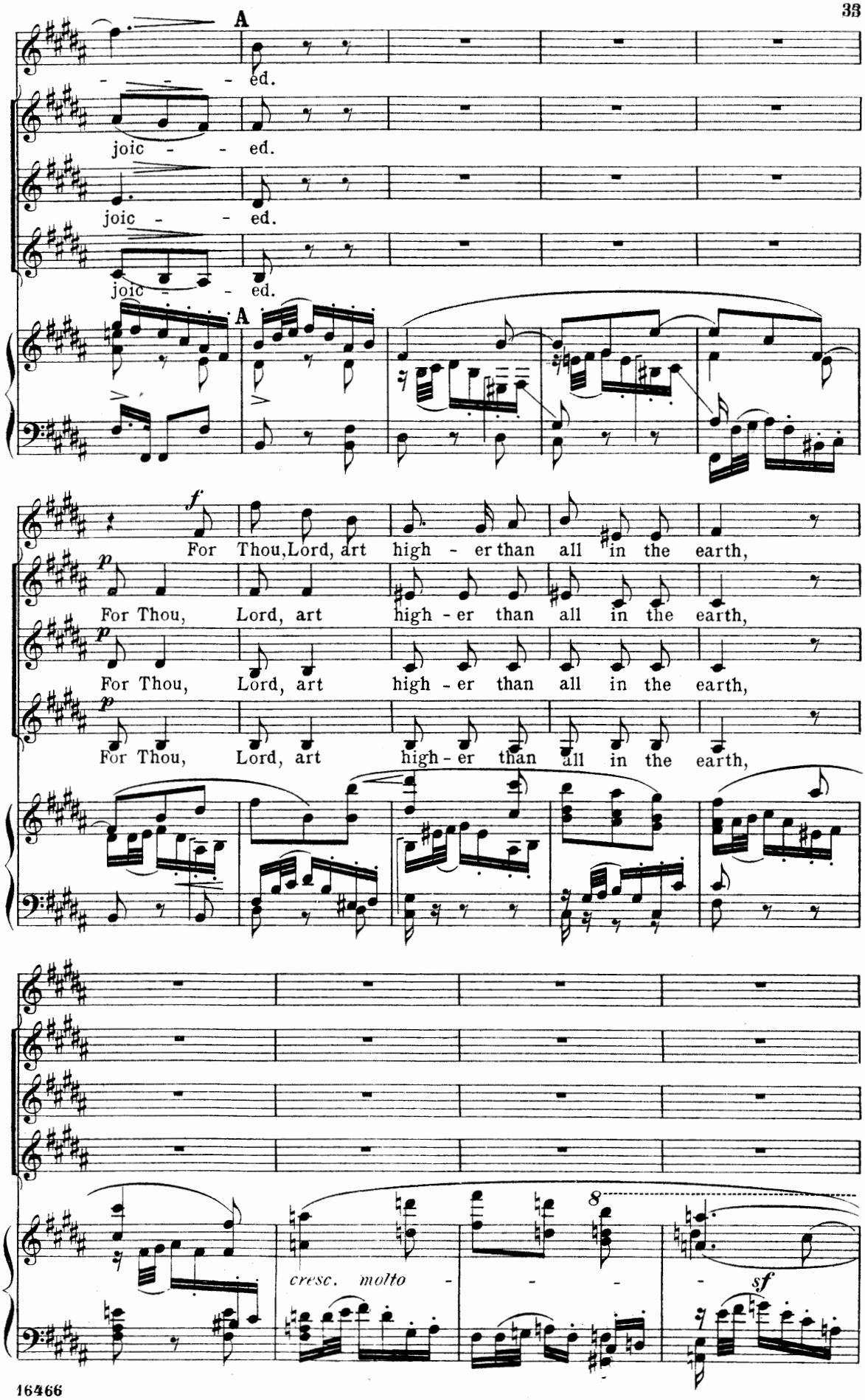
A
ed.
joic - - ed.
joic - - ed.
joic - - ed.
A
f
For Thou, Lord, art high - er than all in the earth,
p
For Thou, Lord, art high - er than all in the earth,
p
For Thou, Lord, art high - er than all in the earth,
p
For Thou, Lord, art high - er than all in the earth,
cresc. molto
8
sf

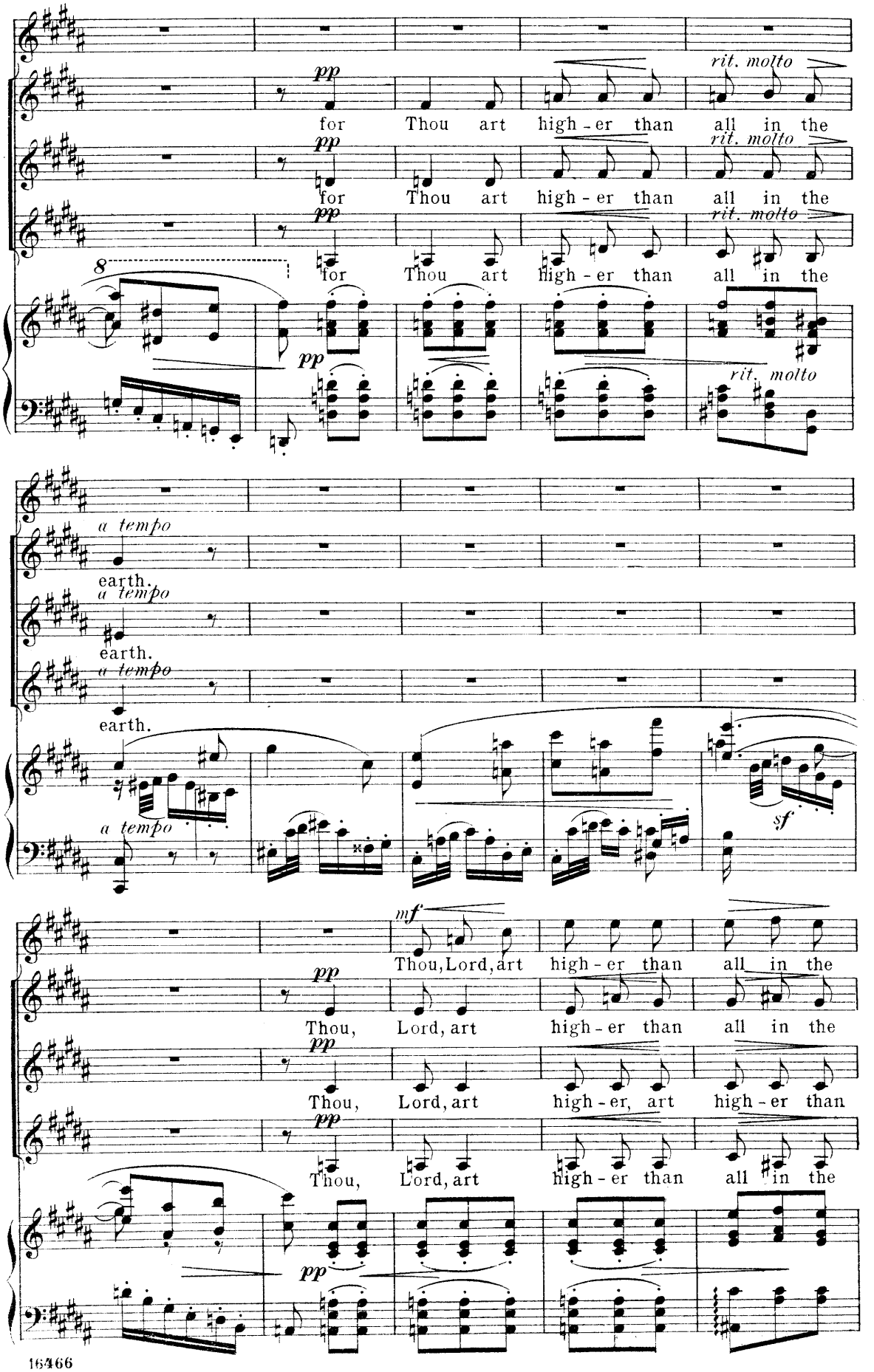
pp
for Thou art high - er than all in the
rit. molto
8
a tempo
earth.
sf
mf
Thou, Lord, art high - er than all in the
Thou, Lord, art high - er, art high - er than

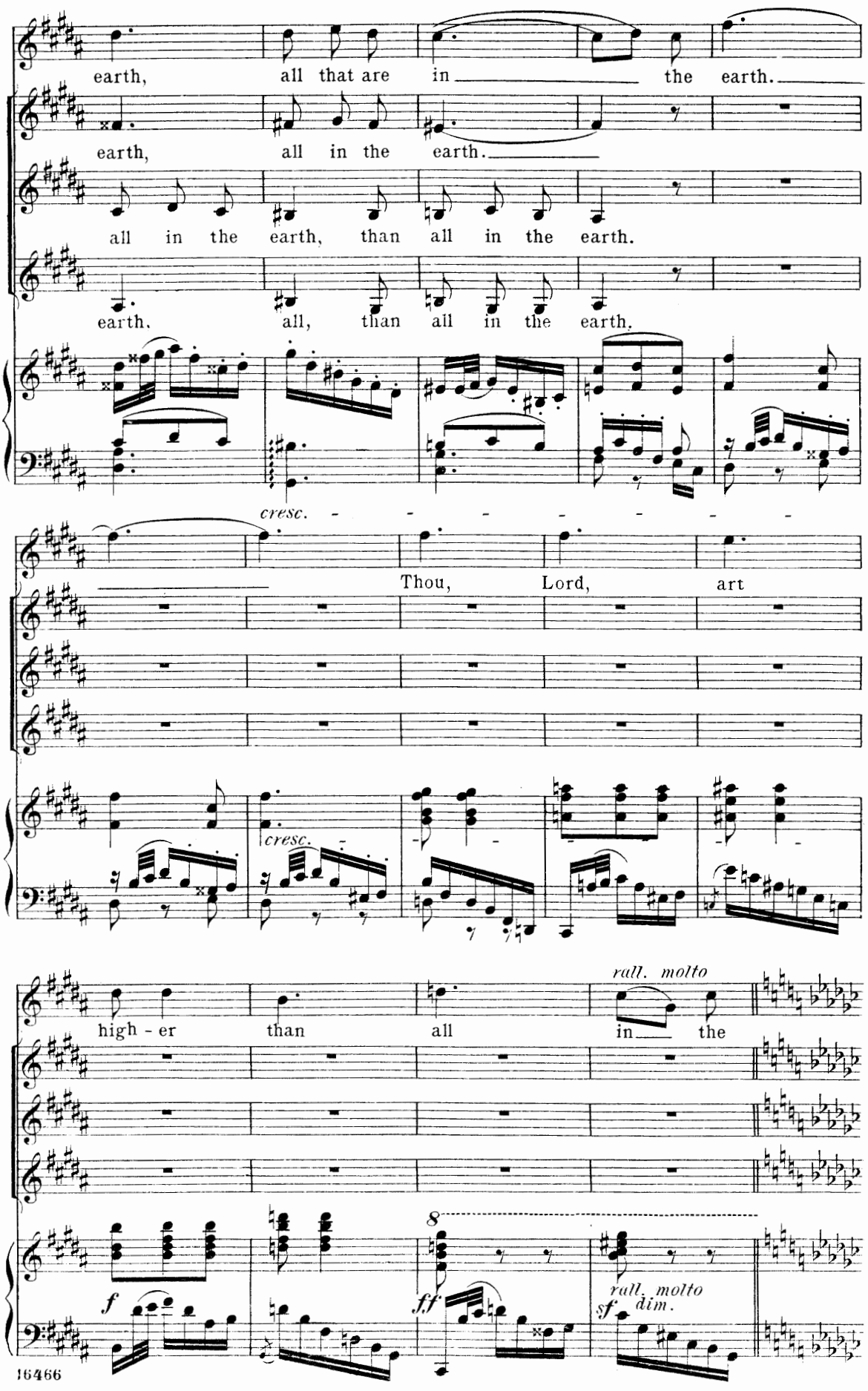
earth, all that are in the earth.
earth, all in the earth.
all in the earth, than all in the earth.
earth, all, than all in the earth.
cresc.
Thou, Lord, art
cresc.
high - er than all in the
rall. molto
f
ff
rall. molto dim.
sf

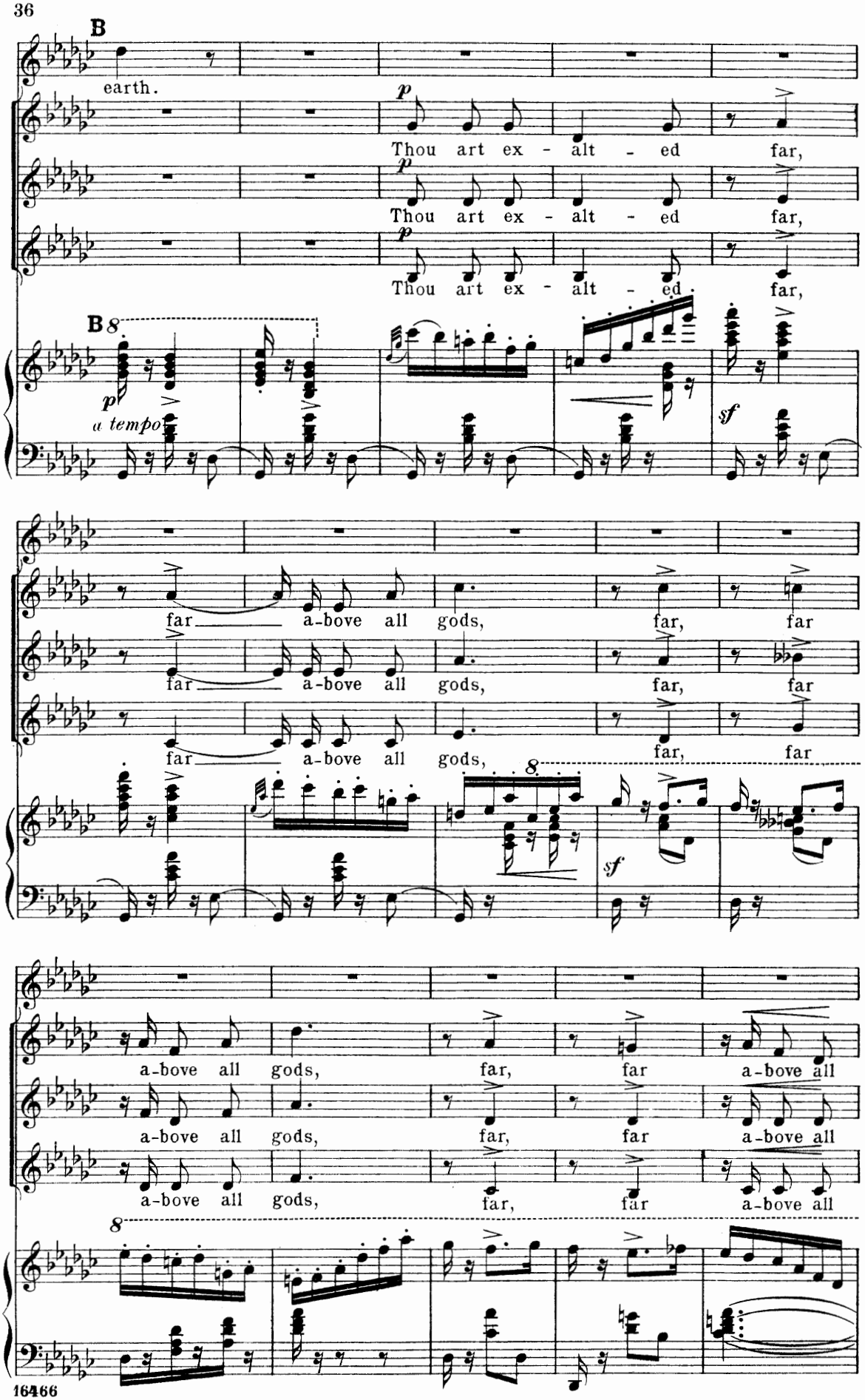
B
earth.
p
Thou art ex - alt - ed far,
p
Thou art ex - alt - ed far,
p
Thou art ex - alt - ed far,
B 8
p
a tempo
sf
far a-bove all gods, far, far
far a-bove all gods, far, far
far a-bove all gods, far, far
8
sf
a-bove all gods, far, far a-bove all
a-bove all gods, far, far a-bove all
a-bove all gods, far, far a-bove all
8

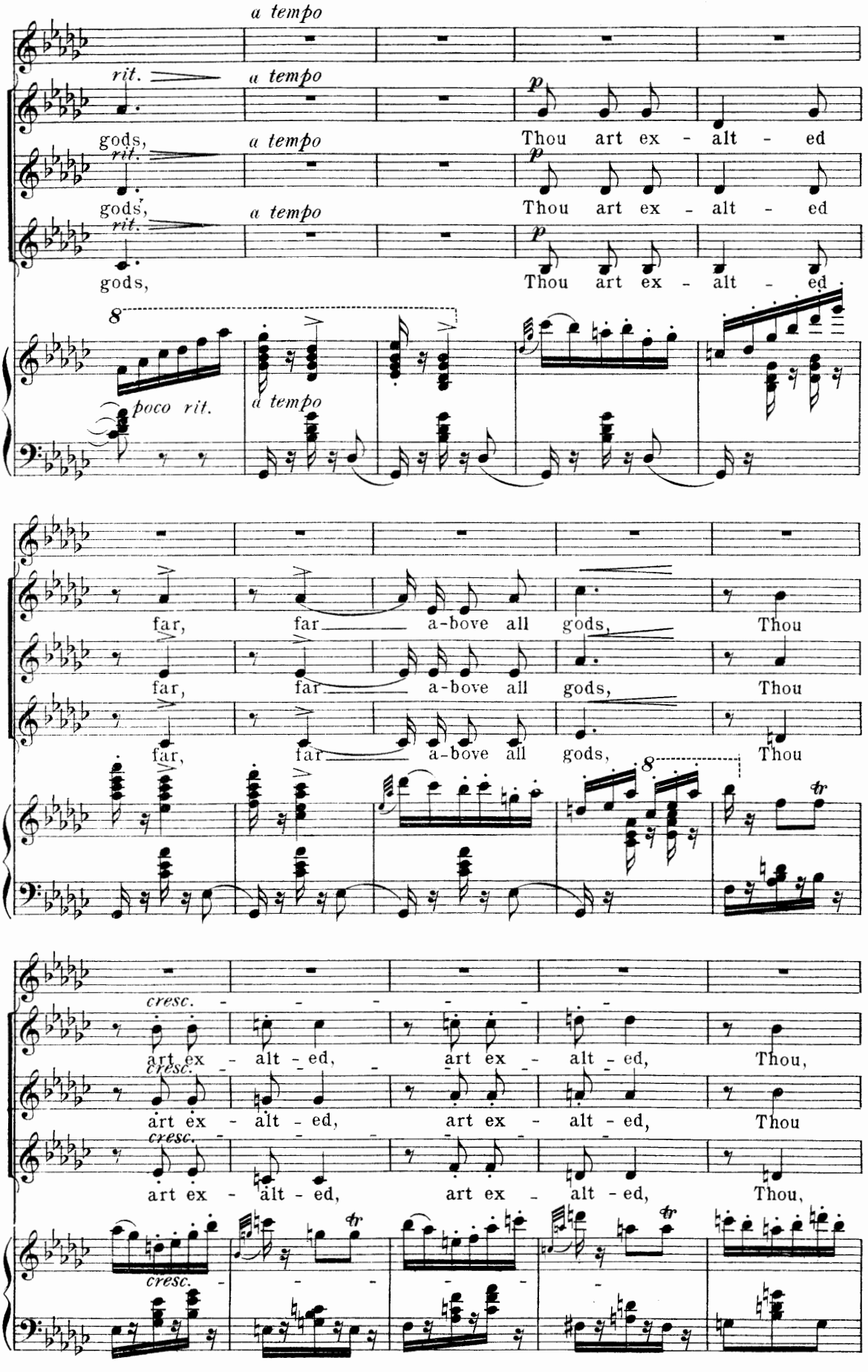
a tempo
rit.
a tempo
gods,
Thou art ex - alt - ed
rit.
a tempo
gods,
Thou art ex - alt - ed
rit.
a tempo
gods,
Thou art ex - alt - ed
8
poco rit.
a tempo
far, far a-bove all gods, Thou
far, far a-bove all gods, Thou
far, far a-bove all gods, Thou
8
tr
cresc.
art ex - alt - ed, art ex - alt - ed, Thou,
cresc.
art ex - alt - ed, art ex - alt - ed, Thou
cresc.
art ex - alt - ed, art ex - alt - ed, Thou,
tr
tr
cresc.

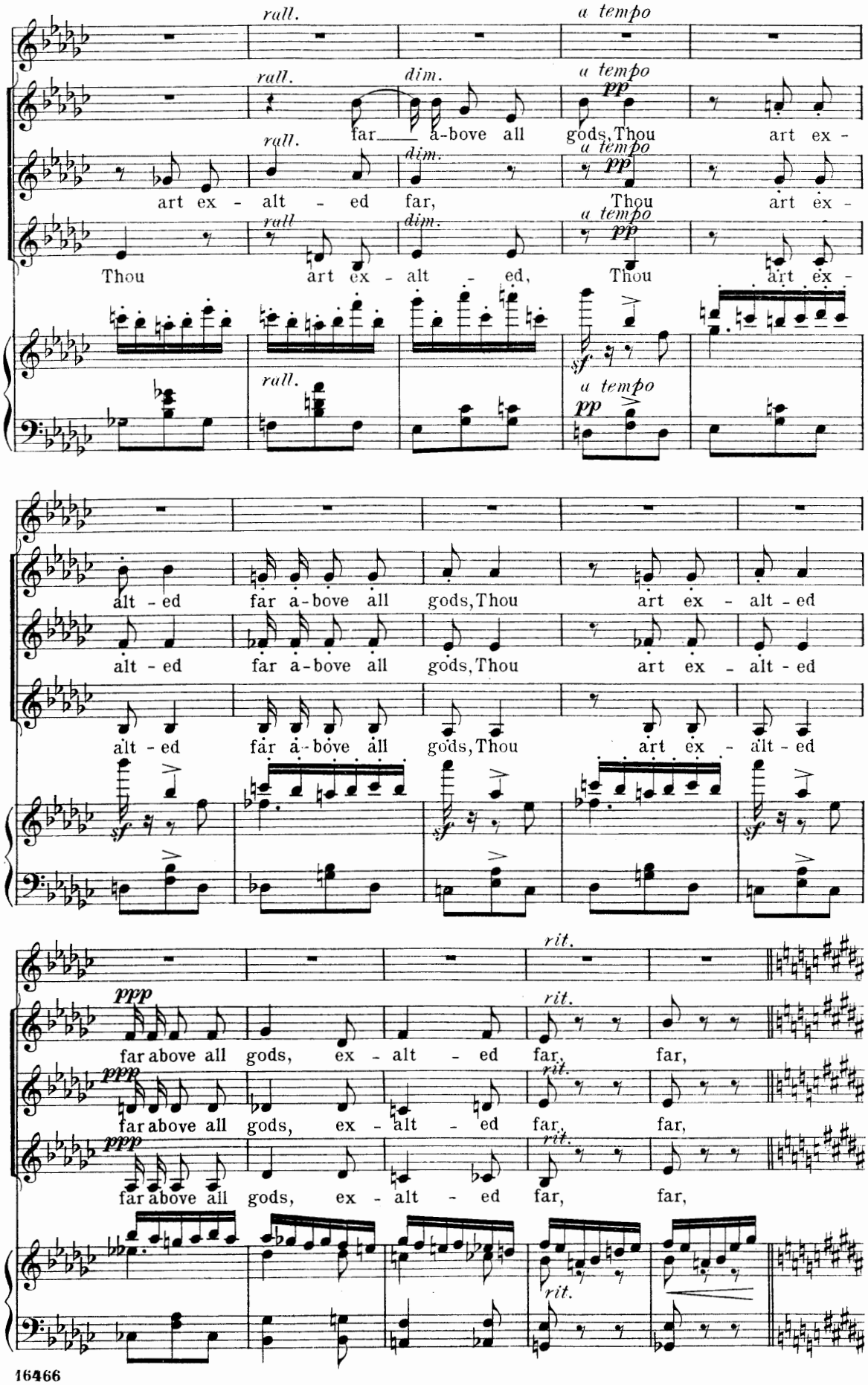
rall.
a tempo
dim.
pp
far a-bove all gods, Thou art ex-
art ex - alt - ed far, Thou art ex-
Thou art ex - alt - ed, Thou art ex-
sf
alt - ed far a-bove all gods, Thou art ex - alt - ed
alt - ed far a-bove all gods, Thou art ex - alt - ed
alt - ed far a-bove all gods, Thou art ex - alt - ed
ppp
rit.
far above all gods, ex - alt - ed far, far,
far above all gods, ex - alt - ed far, far,
far above all gods, ex - alt - ed far, far,

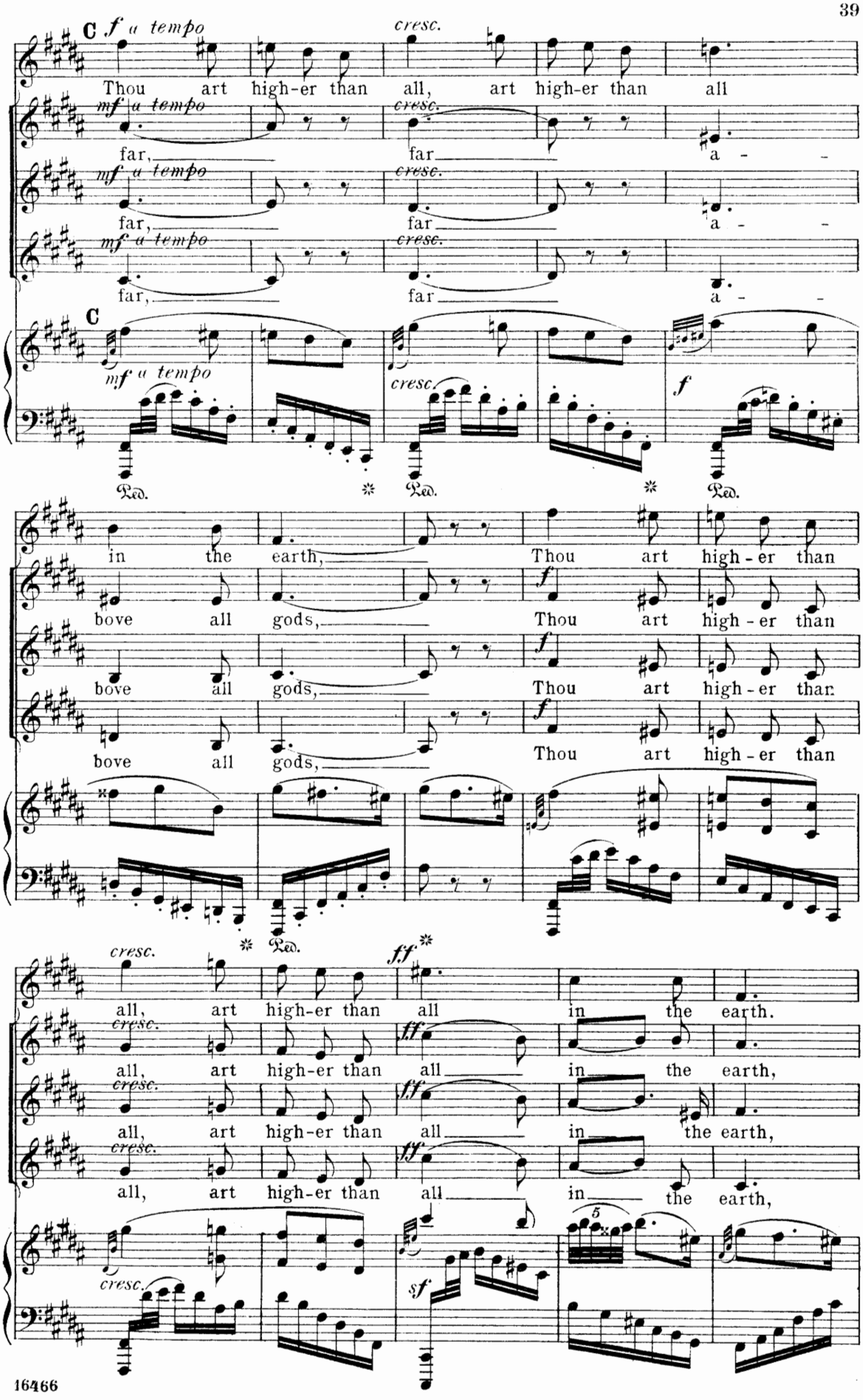
C
f a tempo
cresc.
Thou art high-er than all, art high-er than all
mf a tempo
cresc.
far, far a - -
mf a tempo
cresc.
far, far a - -
mf a tempo
cresc.
far, far a - -
C
mf a tempo
cresc.
f
Ped. * Ped. * Ped.
in the earth, Thou art high - er than
bove all gods, Thou art high - er than
bove all gods, Thou art high - er than
bove all gods, Thou art high - er than
Ped.
cresc.
ff
all, art high-er than all in the earth.
cresc.
all, art high-er than all in the earth,
cresc.
all, art high-er than all in the earth,
cresc.
sf
5

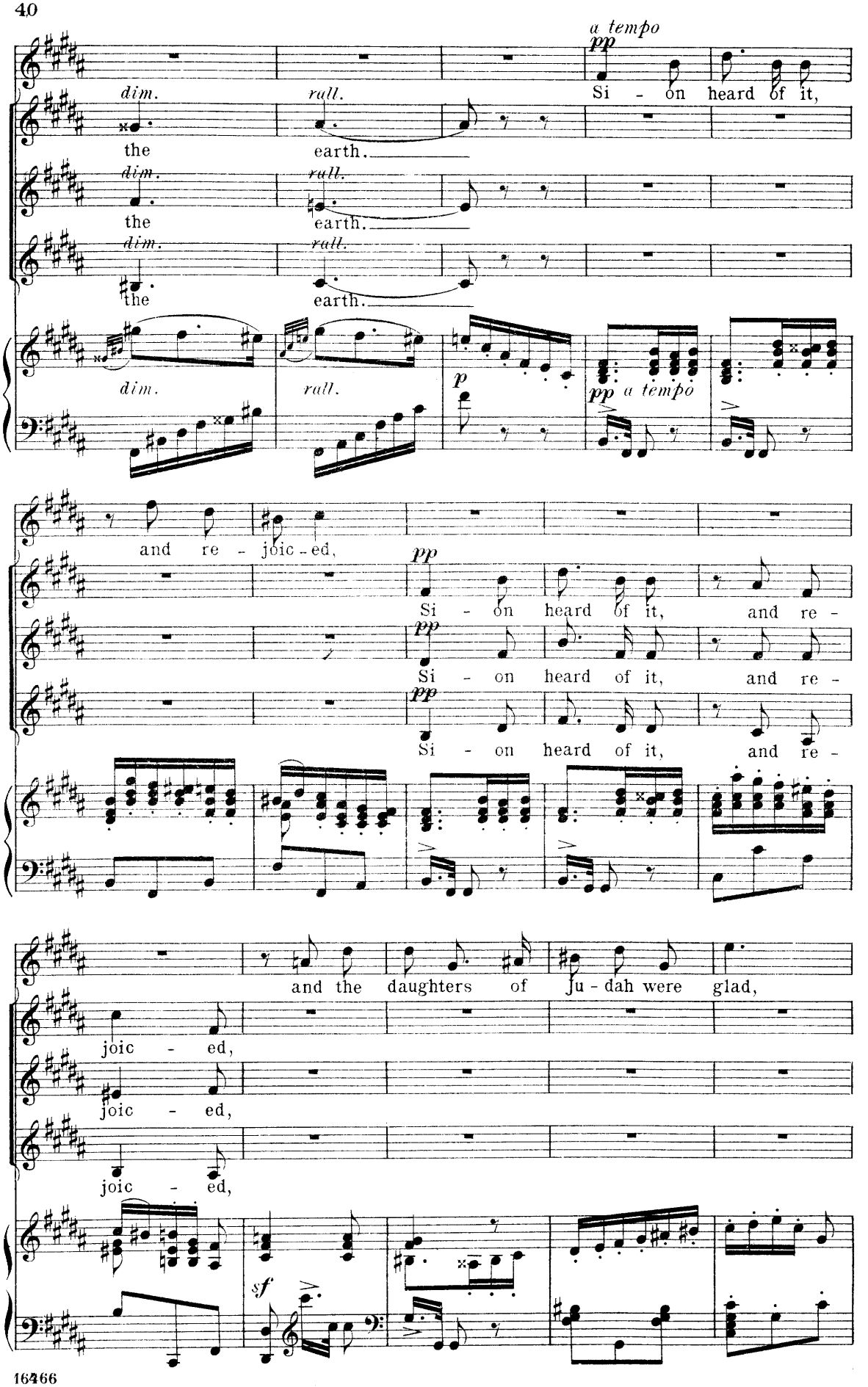
a tempo
pp
dim.
rall.
Si - on heard of it,
the earth.
dim.
rall.
the earth.
dim.
rall.
the earth.
dim.
rall.
p
pp a tempo
and re - joic - ed,
pp
Si - on heard of it, and re -
pp
Si - on heard of it, and re -
pp
Si - on heard of it, and re -
and the daughters of Ju - dah were glad,
joic - ed,
joic - ed,
joic - ed,
sf

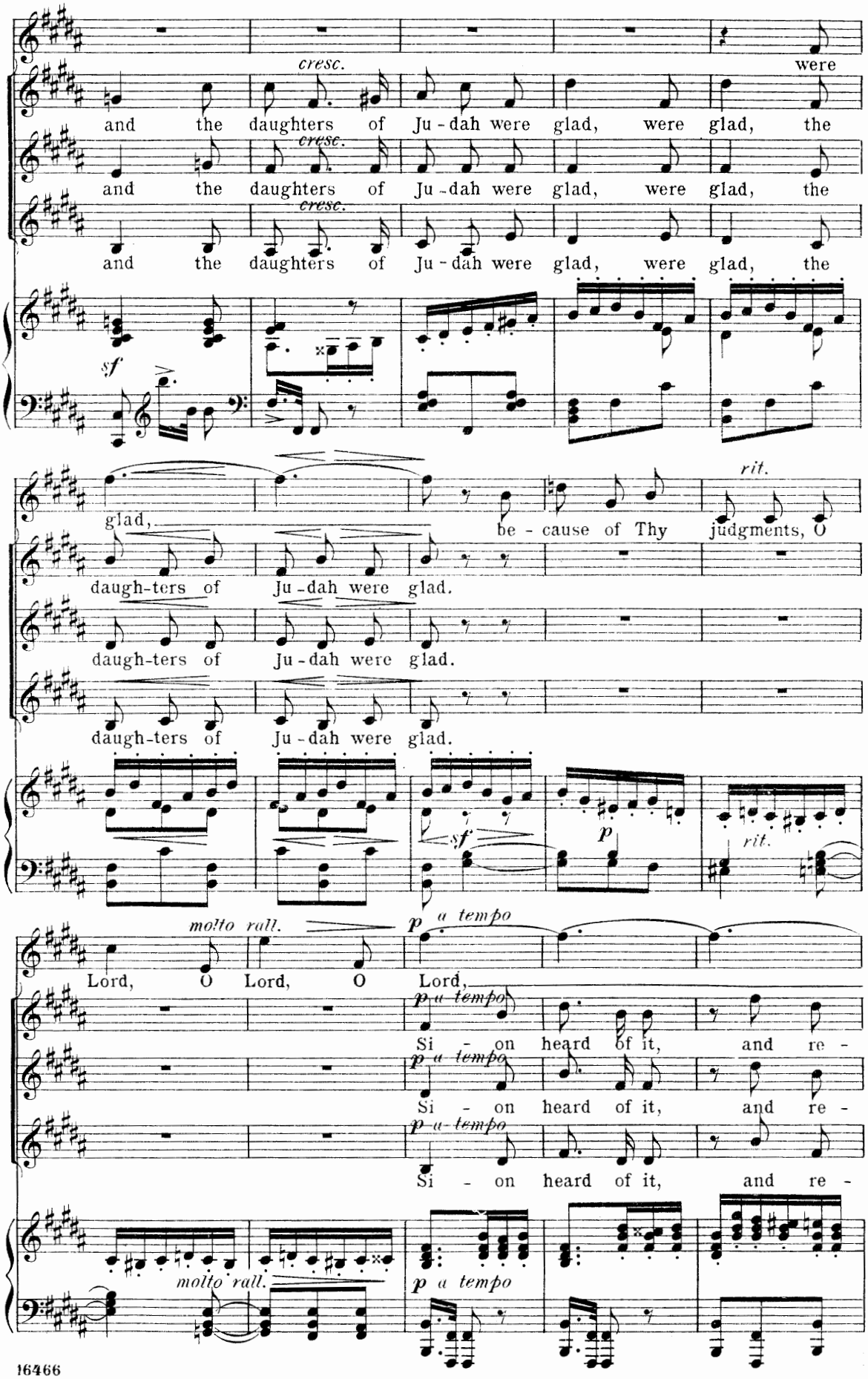
cresc.
were
and the daughters of Ju - dah were glad, were glad, the
cresc.
and the daughters of Ju - dah were glad, were glad, the
cresc.
and the daughters of Ju - dah were glad, were glad, the
sf
rit.
glad, be - cause of Thy judgments, O
daugh-ters of Ju - dah were glad.
daugh-ters of Ju - dah were glad.
daugh-ters of Ju - dah were glad.
sf
p
rit.
molto rall.
p a tempo
Lord, O Lord, O Lord,
p a tempo
Si - on heard of it, and re -
p a tempo
Si - on heard of it, and re -
p a tempo
Si - on heard of it, and re -
molto rall.
p a tempo

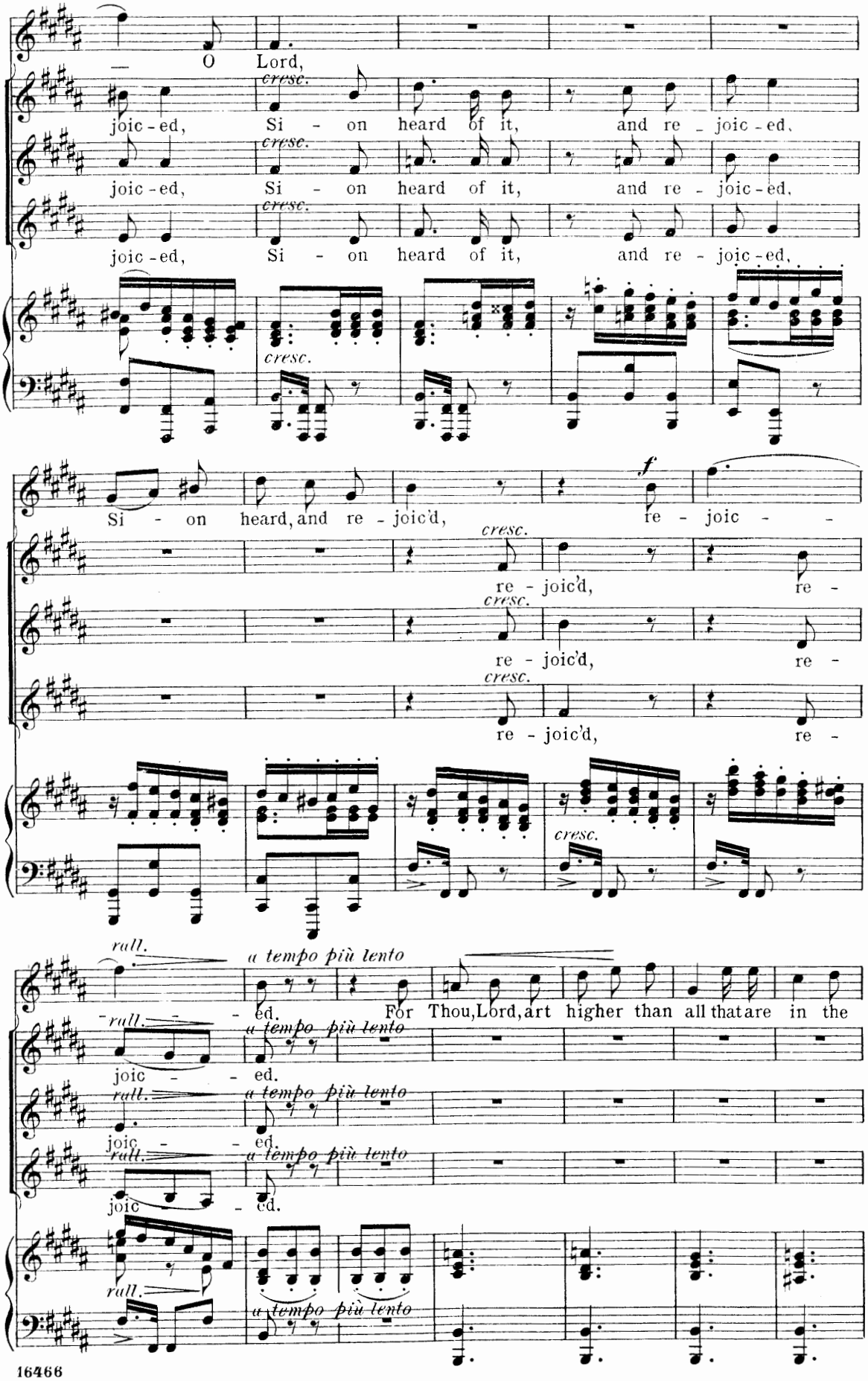
— O Lord,
joic - ed, Si - on heard of it, and re - joic - ed,
cresc.
joic - ed, Si - on heard of it, and re - joic - ed,
joic - ed, Si - on heard of it, and re - joic - ed,
Si - on heard, and re - joic'd, re - joic - -
f
re - joic'd, re -
re - joic'd, re -
re - joic'd, re -
rall.
a tempo più lento
- ed. For Thou, Lord, art higher than all that are in the
joic - - ed.
joic - - ed.
joic - ed.

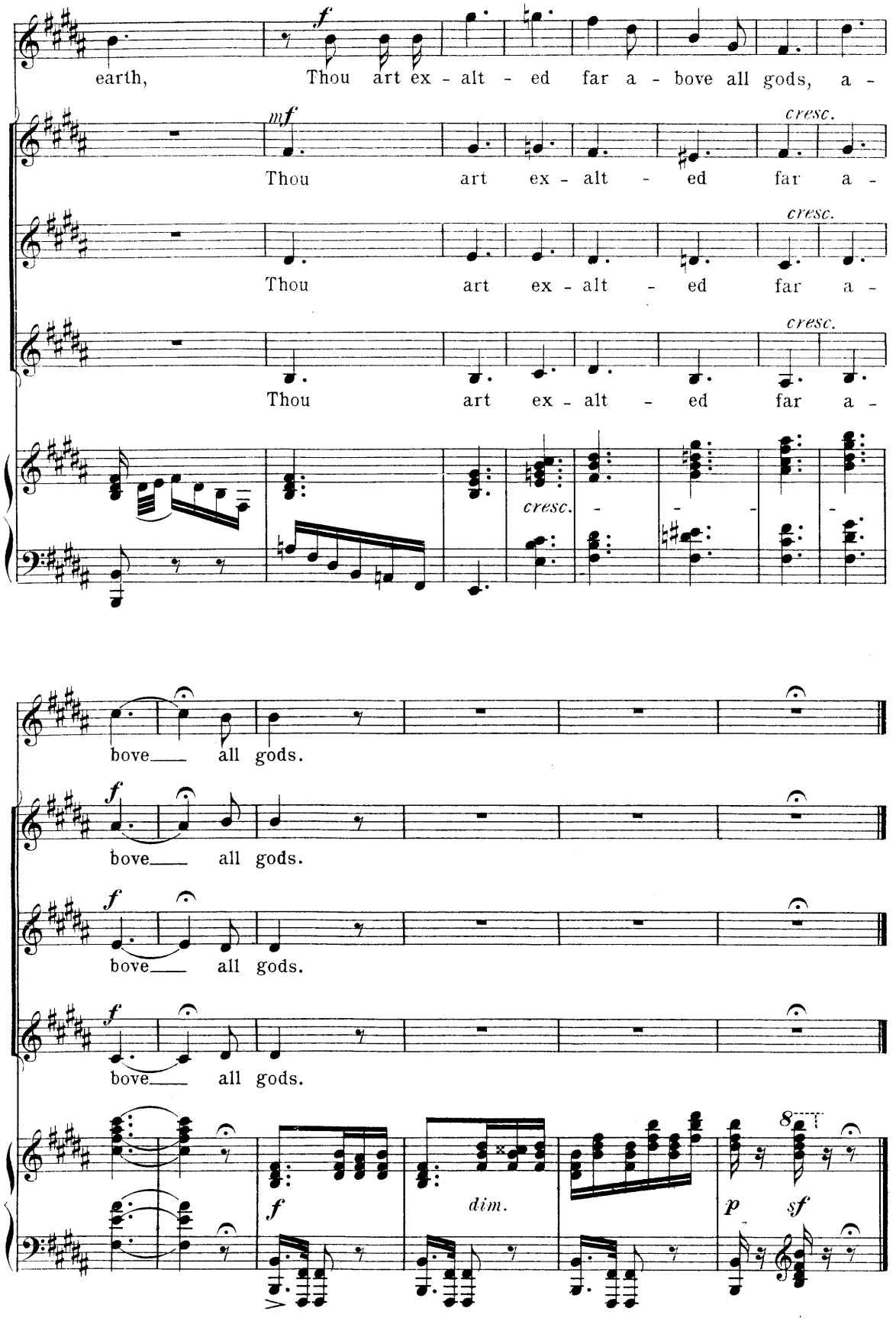
earth, Thou art ex - alt - ed far a - bove all gods, a -
mf
cresc.
Thou art ex - alt - ed far a -
Thou art ex - alt - ed far a -
Thou art ex - alt - ed far a -
cresc.
bove all gods.
f
bove all gods.
bove all gods.
bove all gods.
f
dim.
p
sf
8

Nº 4. "O ye that love the Lord."

Alto Solo.

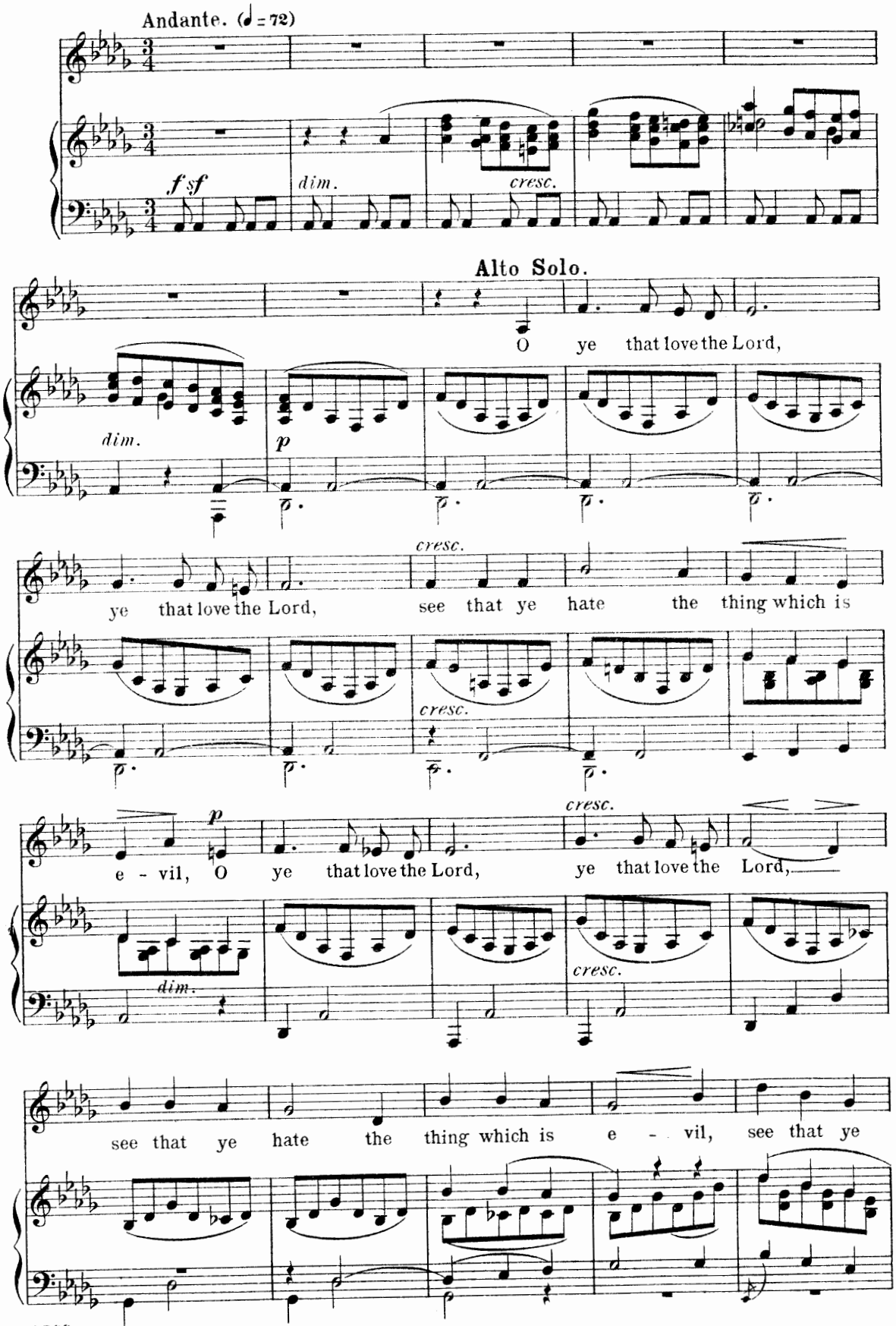

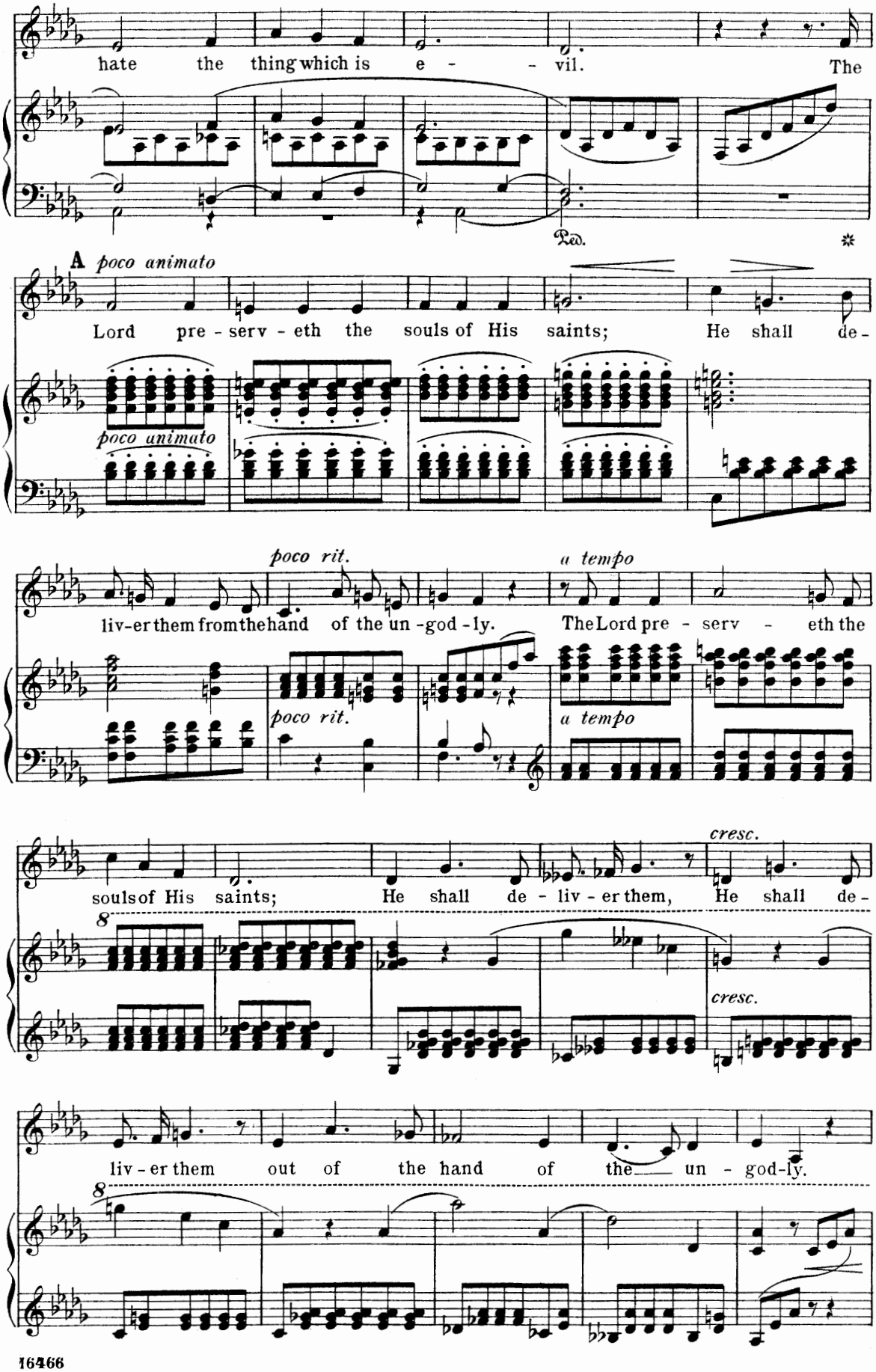
hate the thing which is e - vil. The
Ped.
A poco animato
Lord pre - serv - eth the souls of His saints; He shall de -
poco unimato
poco rit.
liv-er them from the hand of the un-god-ly.
a tempo
The Lord pre - serv - eth the
poco rit.
a tempo
souls of His saints; He shall de - liv - er them, He shall de -
cresc.
cresc.
liv - er them out of the hand of the un - god-ly.

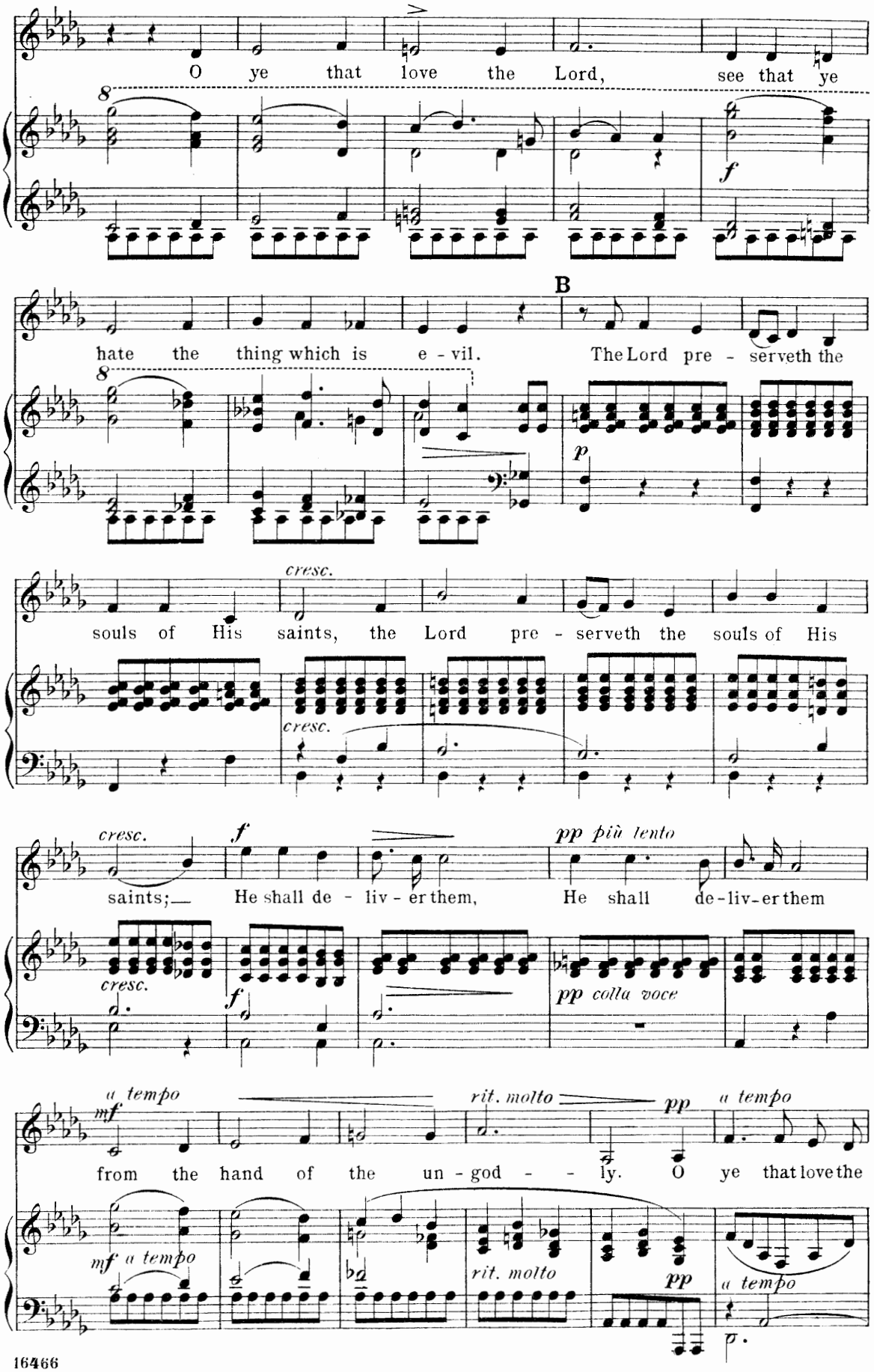
O ye that love the Lord, see that ye
hate the thing which is e - vil. The Lord pre - serveth the
souls of His saints, the Lord pre - serveth the souls of His
saints;— He shall de - liv - er them, He shall de-liv-er them
from the hand of the un - god - - ly. O ye that love the
B
cresc.
f
pp più lento
pp colla voce
a tempo
mf
rit. molto
pp

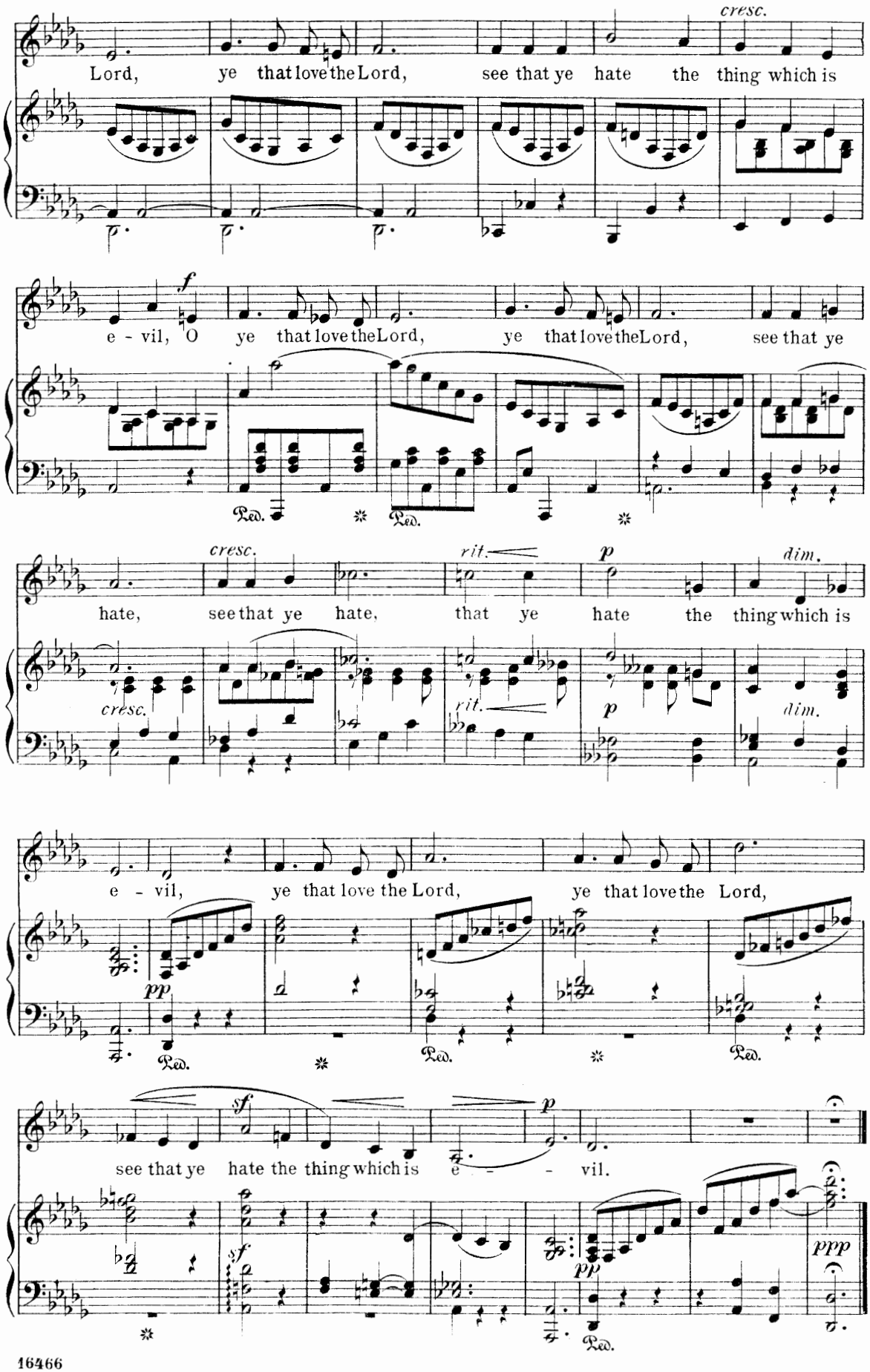
cresc.
Lord, ye that love the Lord, see that ye hate the thing which is
f
e - vil, O ye that love the Lord, ye that love the Lord, see that ye
Ped. * Ped. *
cresc.
rit.
p
dim.
hate, see that ye hate, that ye hate the thing which is
cresc.
rit.
p
dim.
e - vil, ye that love the Lord, ye that love the Lord,
pp
Ped. * Ped. * Ped.
sf
p
see that ye hate the thing which is e - vil.
sf
pp
ppp
Ped.

Nº 5. Interlude.

"In the world ye shall have tribulation. But be of good cheer, I have overcome the world."

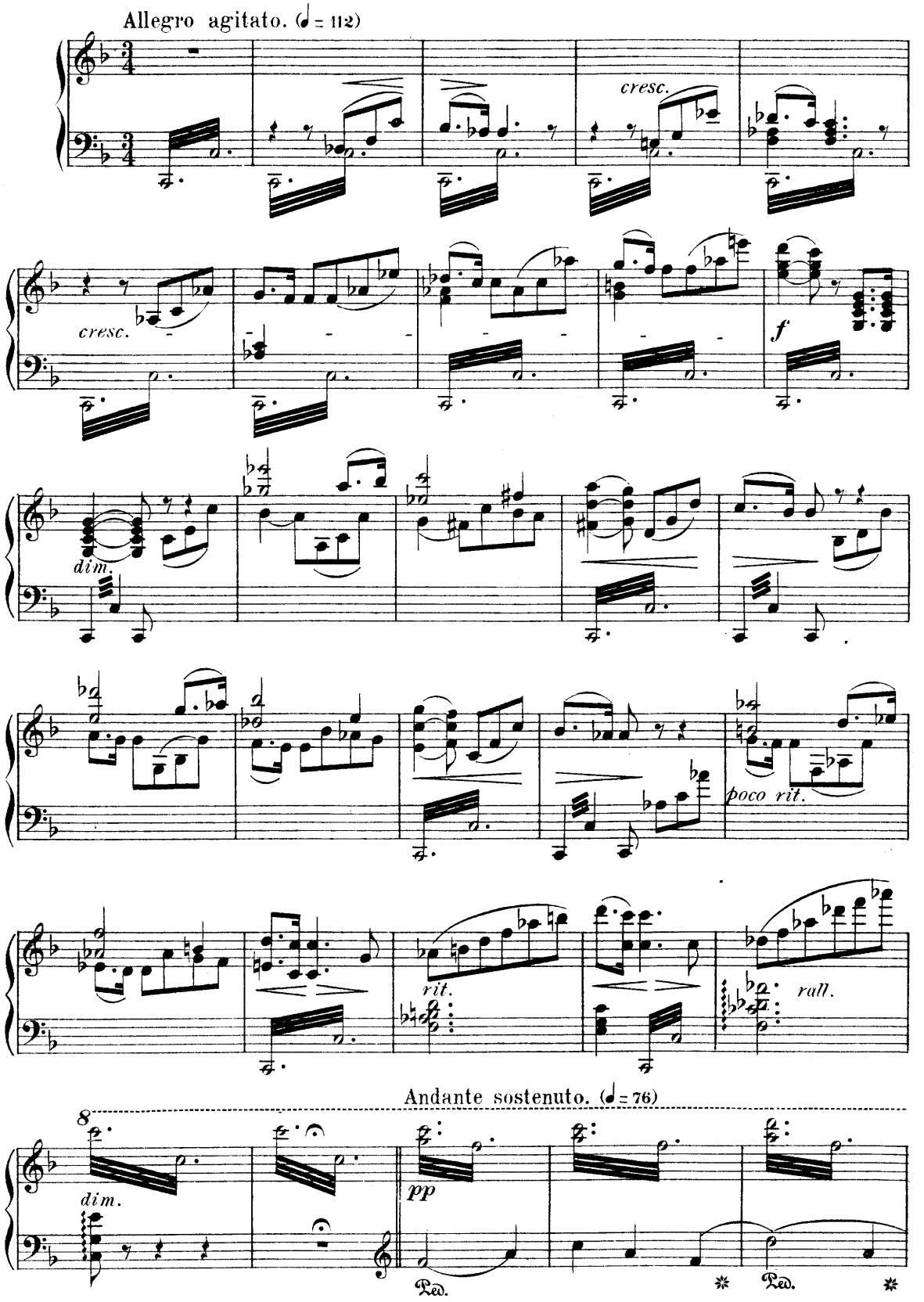

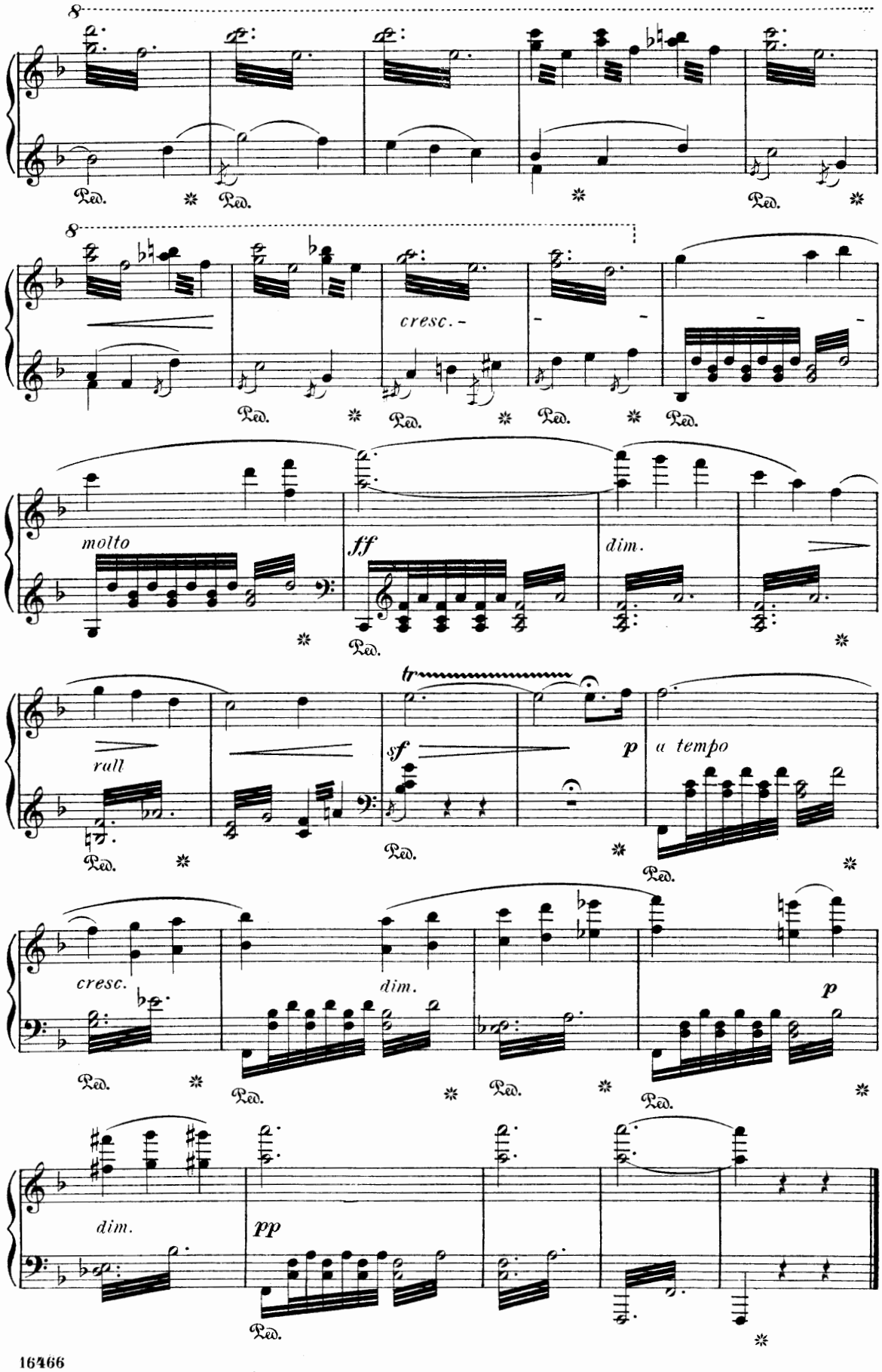
8
Ped.
8
cresc.
molto
ff
dim.
rall
sf
p
a tempo
cresc.
dim.
p
dim.
pp

No 6. "There is sprung up a light."

Double Quartet or Semi-Chorus.

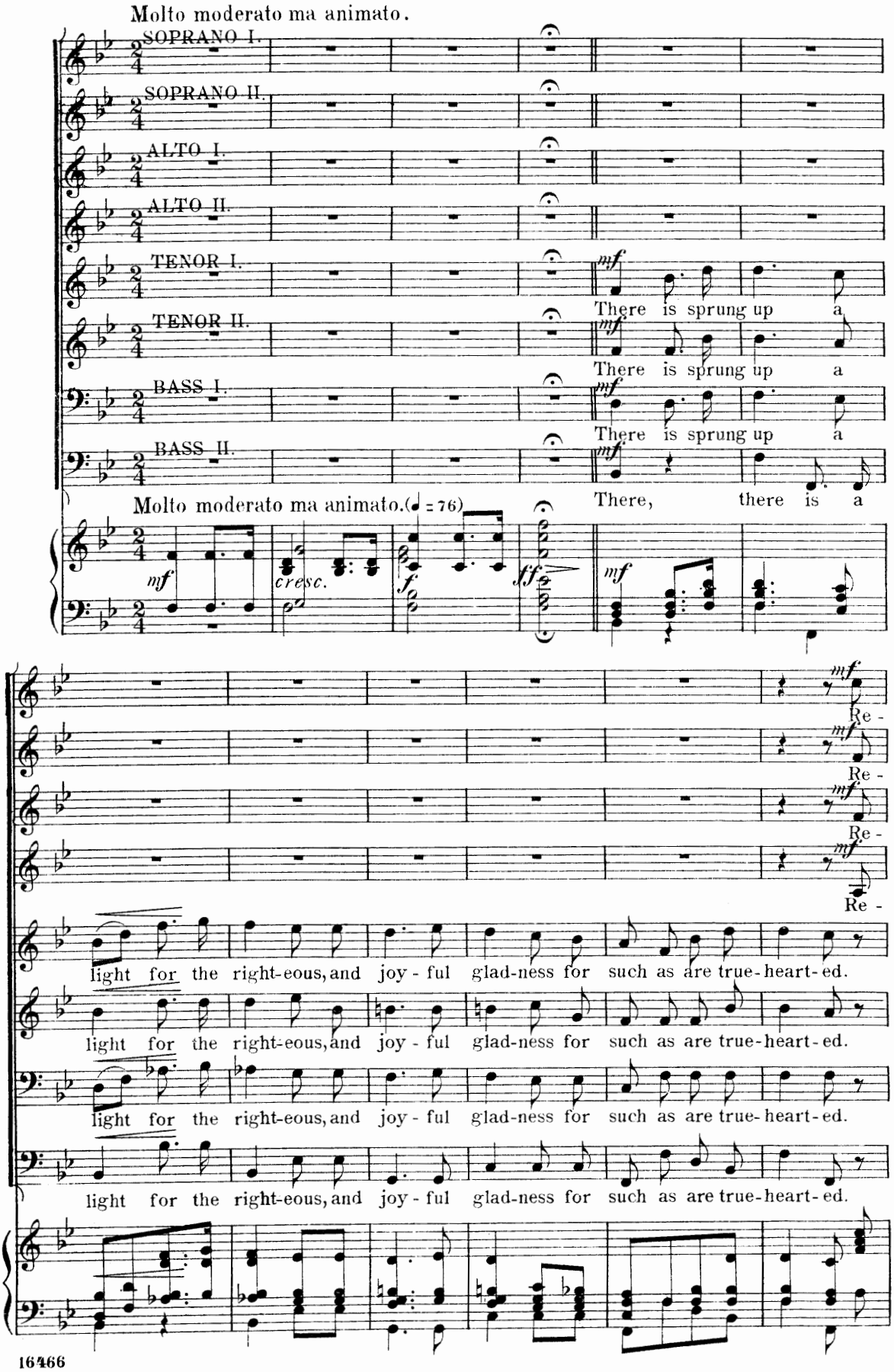

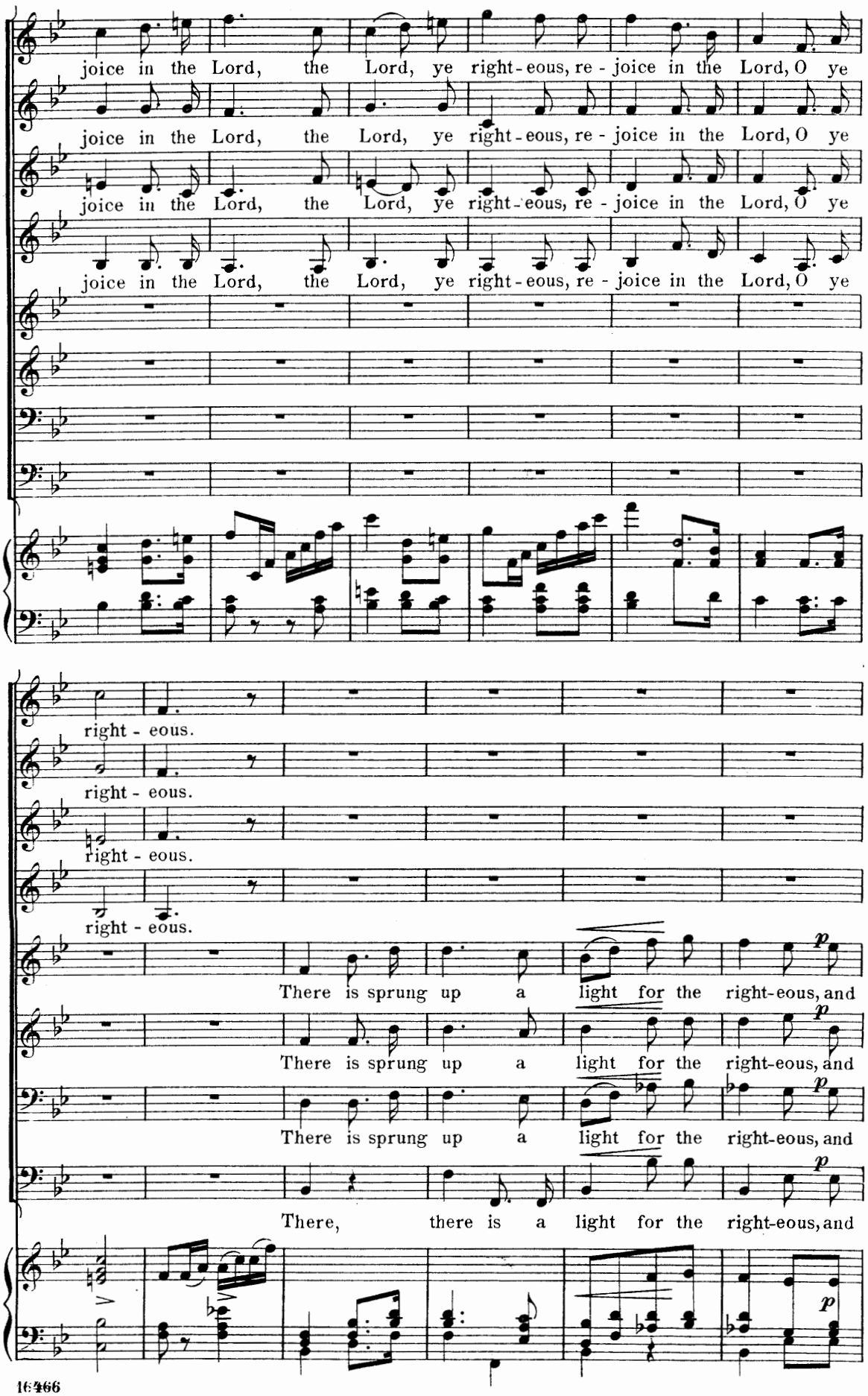
joice in the Lord, the Lord, ye right-eous, re-joice in the Lord, O ye
joice in the Lord, the Lord, ye right-eous, re-joice in the Lord, O ye
joice in the Lord, the Lord, ye right-eous, re-joice in the Lord, O ye
joice in the Lord, the Lord, ye right-eous, re-joice in the Lord, O ye
right-eous.
right-eous.
right-eous.
right-eous.
There is sprung up a light for the right-eous, and
There is sprung up a light for the right-eous, and
There is sprung up a light for the right-eous, and
There, there is a light for the right-eous, and
p
p
p
p
p

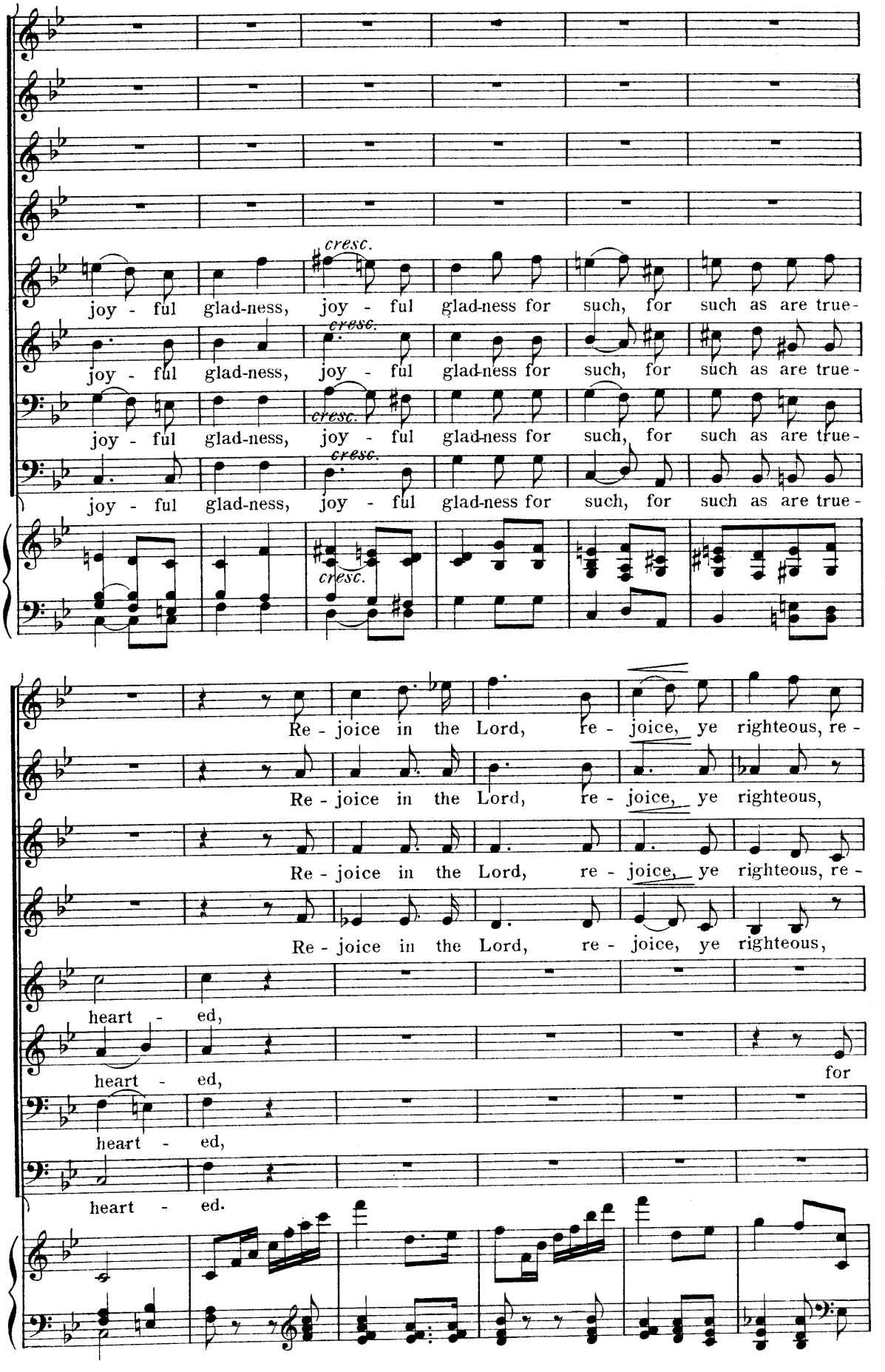
cresc.
joy - ful glad-ness, joy - ful glad-ness for such, for such as are true-
joy - ful glad-ness, joy - ful glad-ness for such, for such as are true-
joy - ful glad-ness, joy - ful glad-ness for such, for such as are true-
joy - ful glad-ness, joy - ful glad-ness for such, for such as are true-
Re - joice in the Lord, re - joice, ye righteous, re -
Re - joice in the Lord, re - joice, ye righteous,
Re - joice in the Lord, re - joice, ye righteous, re -
Re - joice in the Lord, re - joice, ye righteous,
heart - ed,
heart - ed, for
heart - ed,
heart - ed.

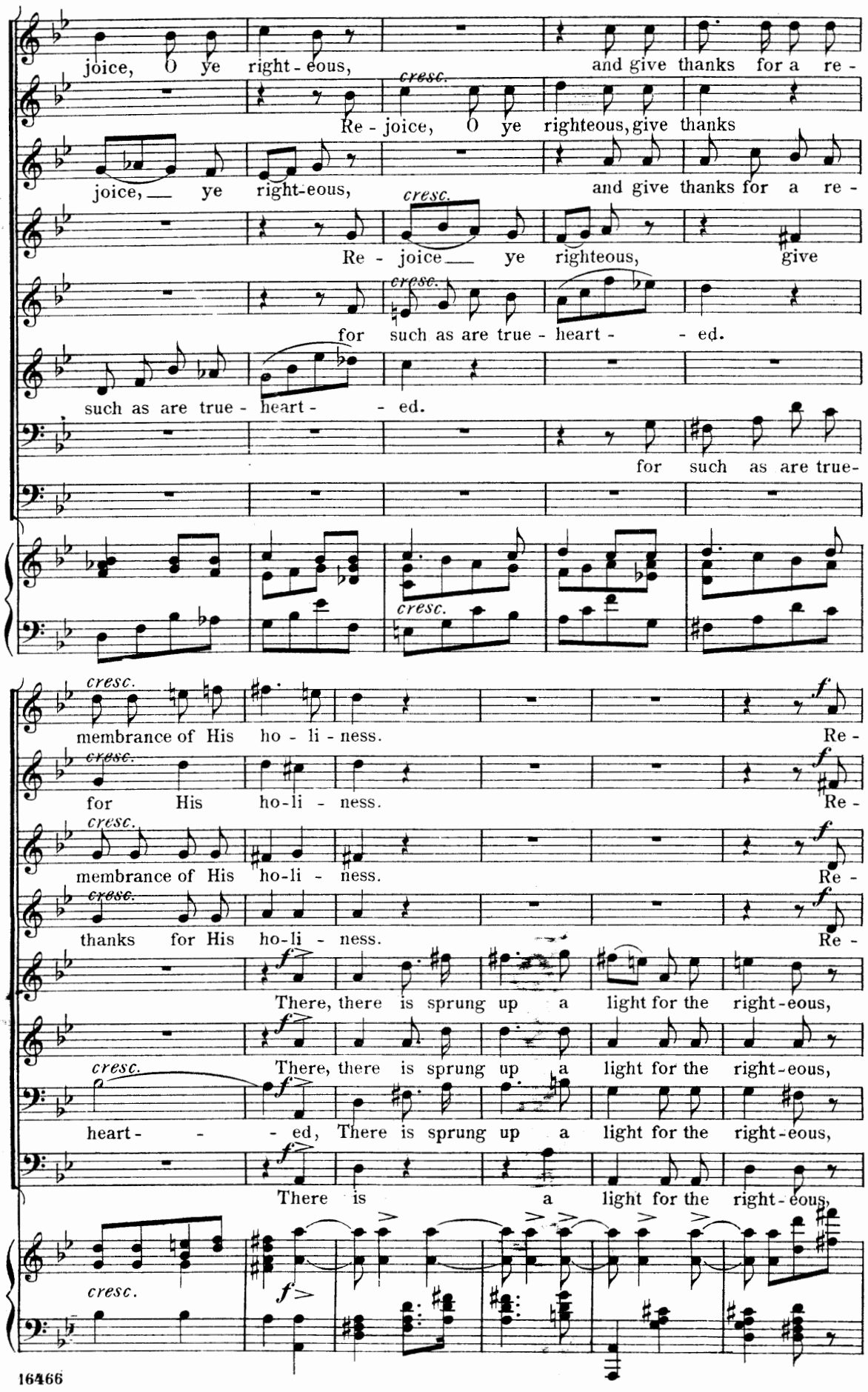
joice, O ye right-eous, and give thanks for a re-
cresc.
Re-joice, O ye righteous, give thanks
joice, ye right-eous, and give thanks for a re-
cresc.
Re-joice ye righteous, give
cresc.
for such as are true-heart- ed.
such as are true-heart- ed.
for such as are true-
cresc.
membrance of His ho-li-ness. Re-
cresc.
for His ho-li-ness. Re-
cresc.
membrance of His ho-li-ness. Re-
cresc.
thanks for His ho-li-ness. Re-
There, there is sprung up a light for the right-eous,
There, there is sprung up a light for the right-eous,
cresc.
heart- ed, There is sprung up a light for the right-eous,
There is a light for the right-eous,
cresc.

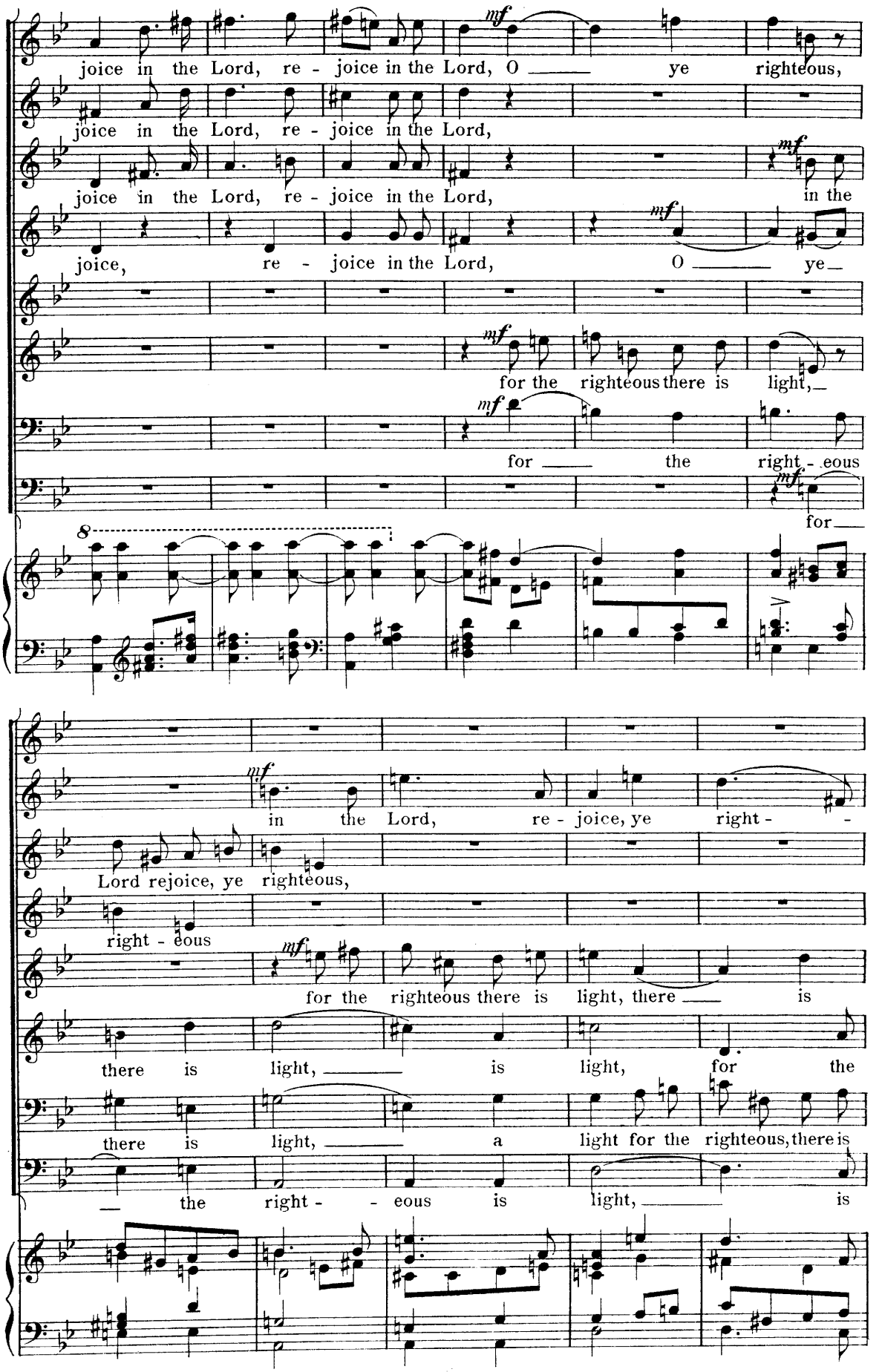
joice in the Lord, re - joice in the Lord, O ye righteous,
joice in the Lord, re - joice in the Lord,
joice in the Lord, re - joice in the Lord, in the
joice, re - joice in the Lord, O ye
for the righteous there is light,
for the right - eous
for
8
in the Lord, re - joice, ye right -
Lord rejoice, ye righteous,
right - eous
for the righteous there is light, there is
there is light, is light, for the
there is light, a light for the righteous, there is
the right - eous is light, is

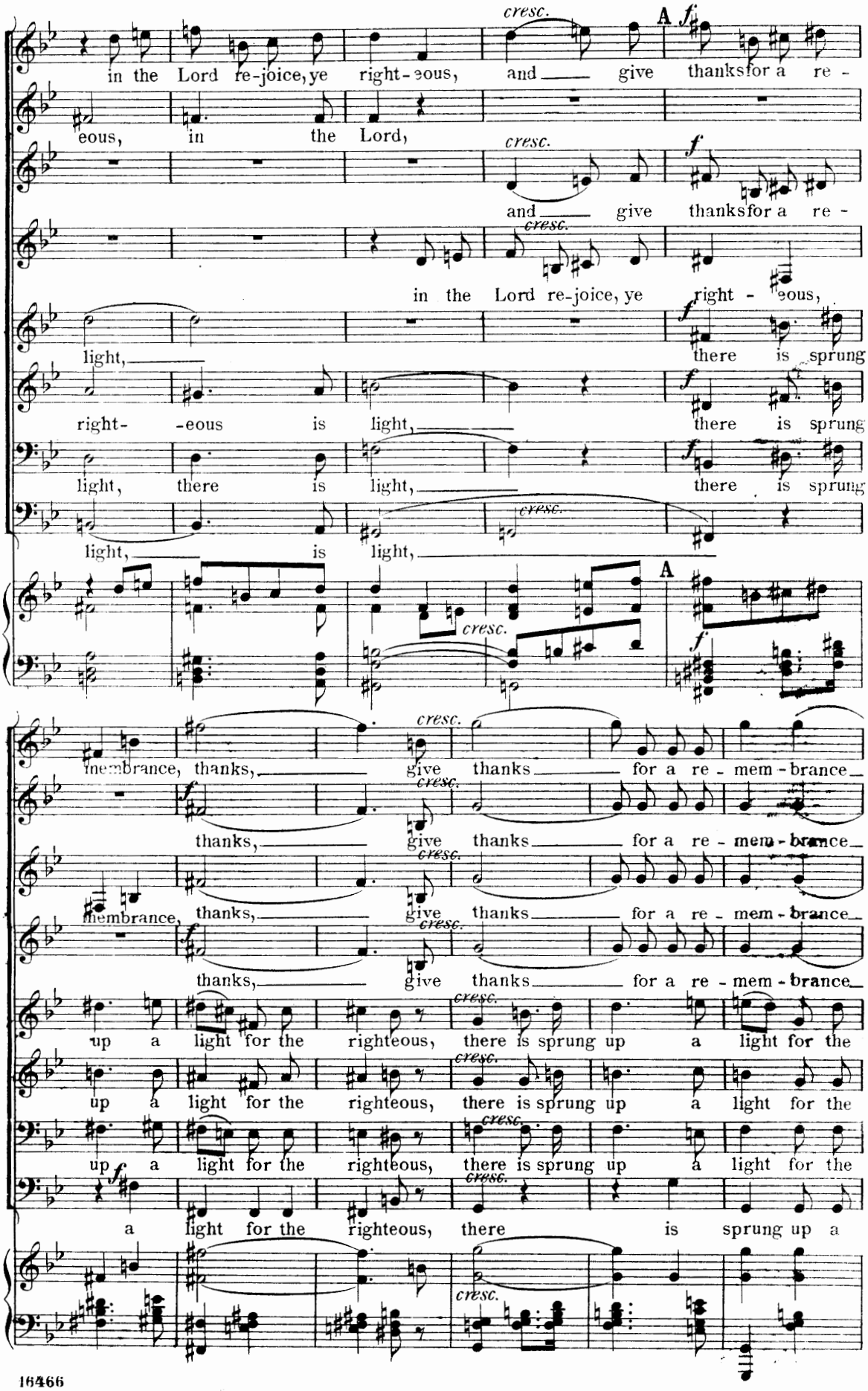
cresc.
A
f
in the Lord re-joice, ye right-eous, and give thanks for a re-
eous, in the Lord,
and give thanks for a re-
in the Lord re-joice, ye right-eous,
light,
there is sprung
right- -eous is light,
there is sprung
light, there is light,
there is sprung
light, is light,
membrance, thanks, give thanks for a re-mem-brance
thanks, give thanks for a re-mem-brance
membrance, thanks, give thanks for a re-mem-brance
thanks, give thanks for a re-mem-brance
up a light for the righteous, there is sprung up a light for the
up a light for the righteous, there is sprung up a light for the
up a light for the righteous, there is sprung up a light for the
a light for the righteous, there is sprung up a

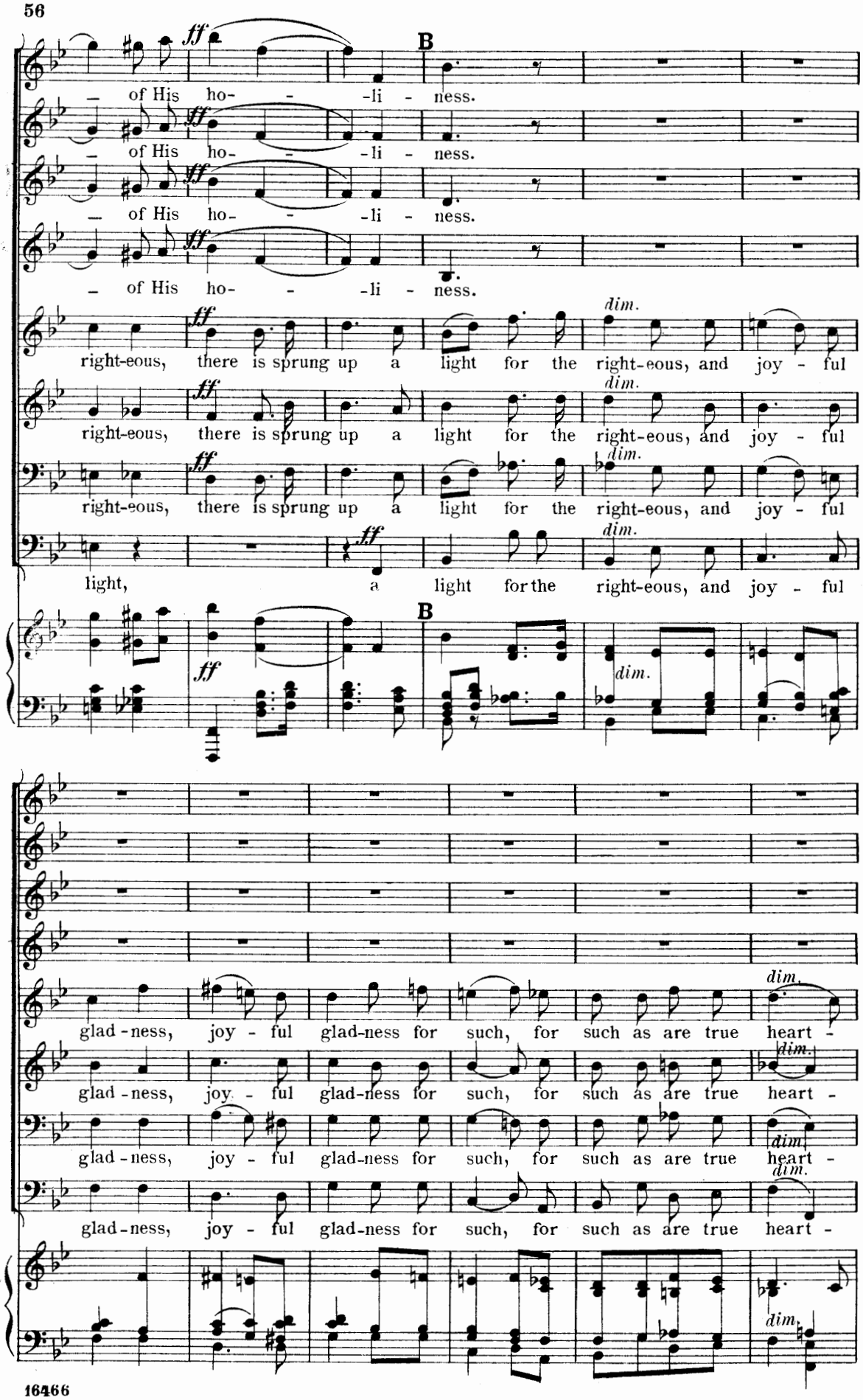
ff
B
— of His ho- - -li - ness.
— of His ho- - -li - ness.
— of His ho- - -li - ness.
— of His ho- - -li - ness.
dim.
right-eous, there is sprung up a light for the right-eous, and joy - ful
right-eous, there is sprung up a light for the right-eous, and joy - ful
right-eous, there is sprung up a light for the right-eous, and joy - ful
light, a light for the right-eous, and joy - ful
glad-ness, joy - ful glad-ness for such, for such as are true heart -
glad-ness, joy - ful glad-ness for such, for such as are true heart -
glad-ness, joy - ful glad-ness for such, for such as are true heart -
glad-ness, joy - ful glad-ness for such, for such as are true heart -

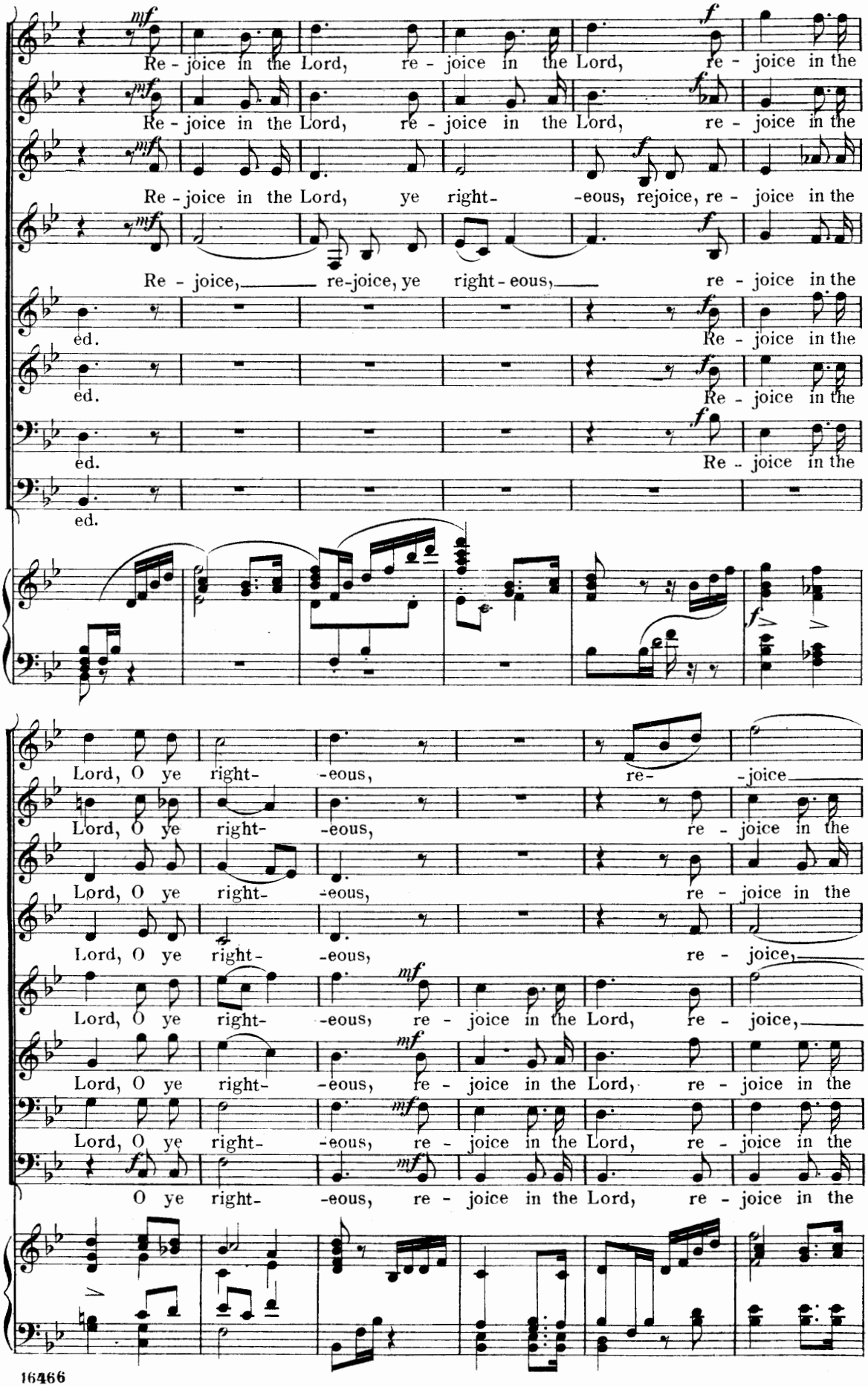
Re - joice in the Lord, re - joice in the Lord, re - joice in the
Re - joice in the Lord, re - joice in the Lord, re - joice in the
Re - joice in the Lord, ye right- -eous, rejoice, re - joice in the
Re - joice, re-joice, ye right - eous, re - joice in the
ed.
Re - joice in the
ed.
Re - joice in the
ed.
Re - joice in the
ed.
Lord, O ye right- -eous, re- -joice
Lord, O ye right- -eous, re - joice in the
Lord, O ye right- -eous, re - joice
Lord, O ye right- -eous, re - joice in the Lord, re - joice,
Lord, O ye right- -eous, re - joice in the Lord, re - joice in the
Lord, O ye right- -eous, re - joice in the Lord, re - joice in the
O ye right- -eous, re - joice in the Lord, re - joice in the

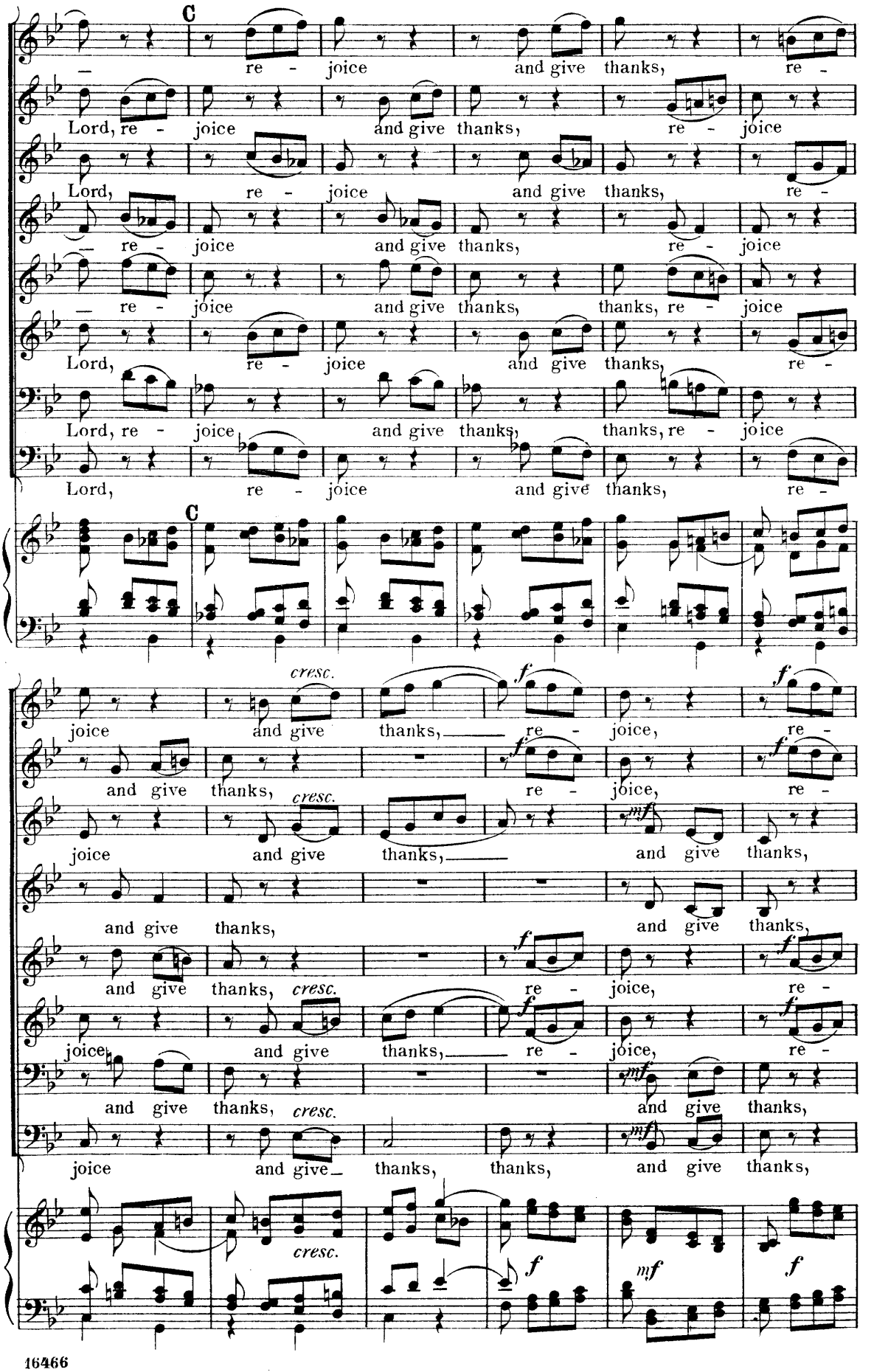
C
— re - joice and give thanks, re -
Lord, re - joice and give thanks, re - joice
Lord, re - joice and give thanks, re -
— re - joice and give thanks, re - joice
— re - joice and give thanks, thanks, re - joice
Lord, re - joice and give thanks, re -
Lord, re - joice and give thanks, thanks, re - joice
Lord, re - joice and give thanks, re -
C
cresc.
joice and give thanks, re - joice, re -
and give thanks, cresc. re - joice, re -
joice and give thanks, and give thanks,
and give thanks, and give thanks,
and give thanks, cresc. re - joice, re -
joice, and give thanks, re - joice, re -
and give thanks, cresc. and give thanks,
joice and give thanks, thanks, and give thanks,
cresc.

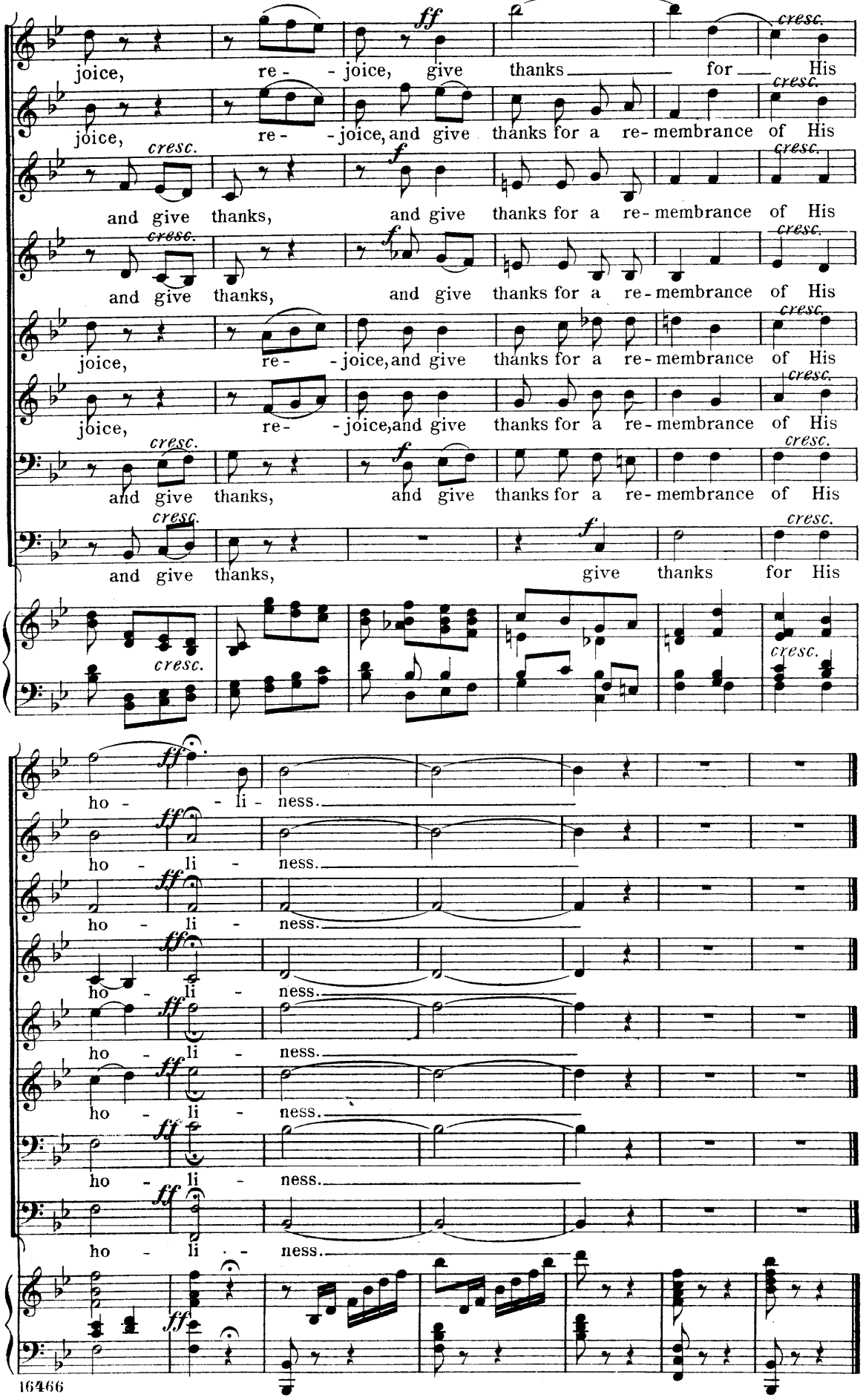
joice, re- - joice, give thanks for His
joice, re- - joice, and give thanks for a re-membrance of His
and give thanks, and give thanks for a re-membrance of His
and give thanks, and give thanks for a re-membrance of His
joice, re- - joice, and give thanks for a re-membrance of His
joice, re- - joice, and give thanks for a re-membrance of His
and give thanks, and give thanks for a re-membrance of His
and give thanks, give thanks for His
ho - li - ness.
ho - li - ness.
ho - li - ness.
ho - li - ness.
ho - li - ness.
ho - li - ness.
ho - li - ness.

Nº 7. "Gloria Patri."

March and Chorus.

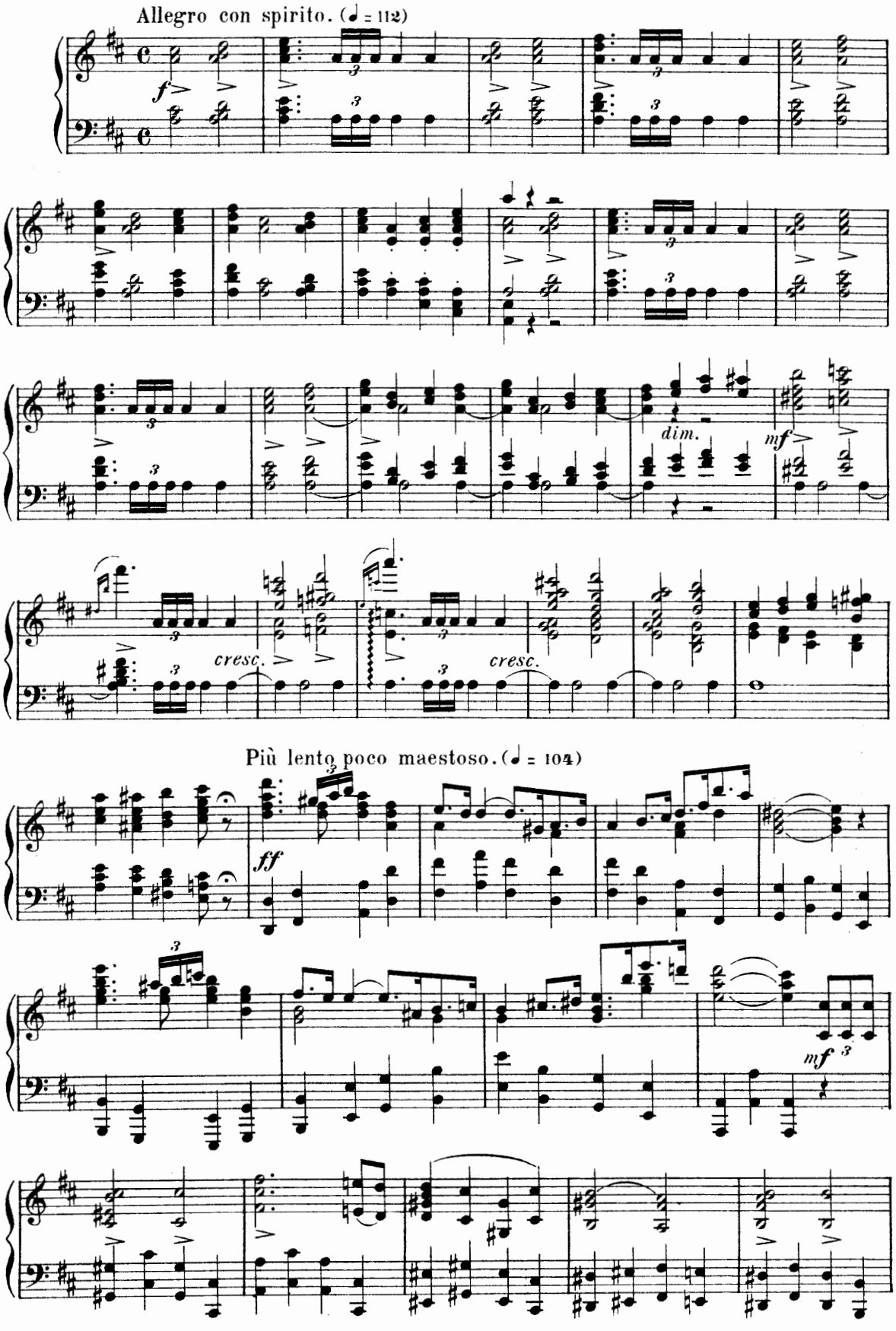

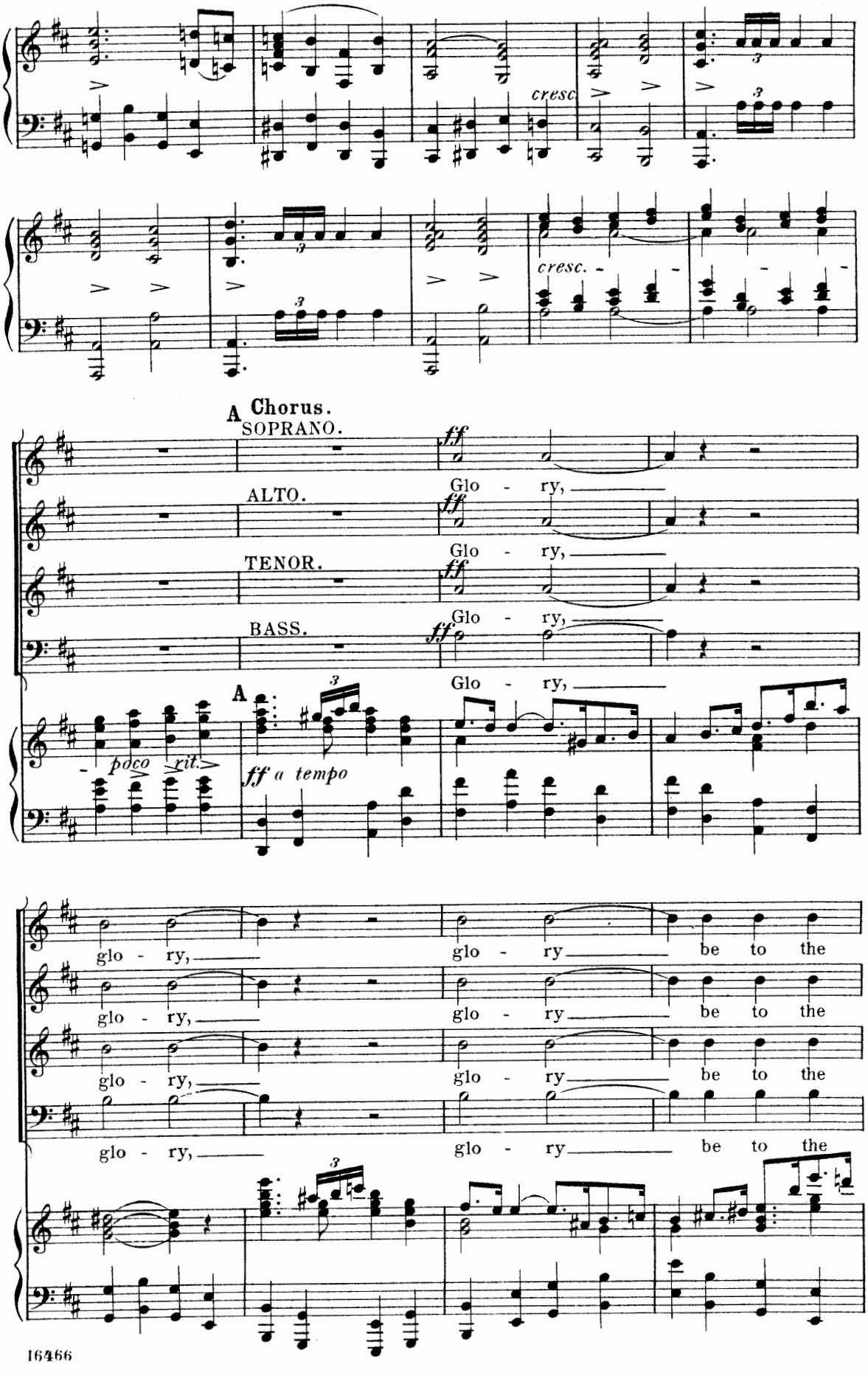
cresc
cresc.
A Chorus.
SOPRANO.
ALTO.
TENOR.
BASS.
ff
Glo - ry,
poco
rit.
A
ff a tempo
glo - ry,
be to the

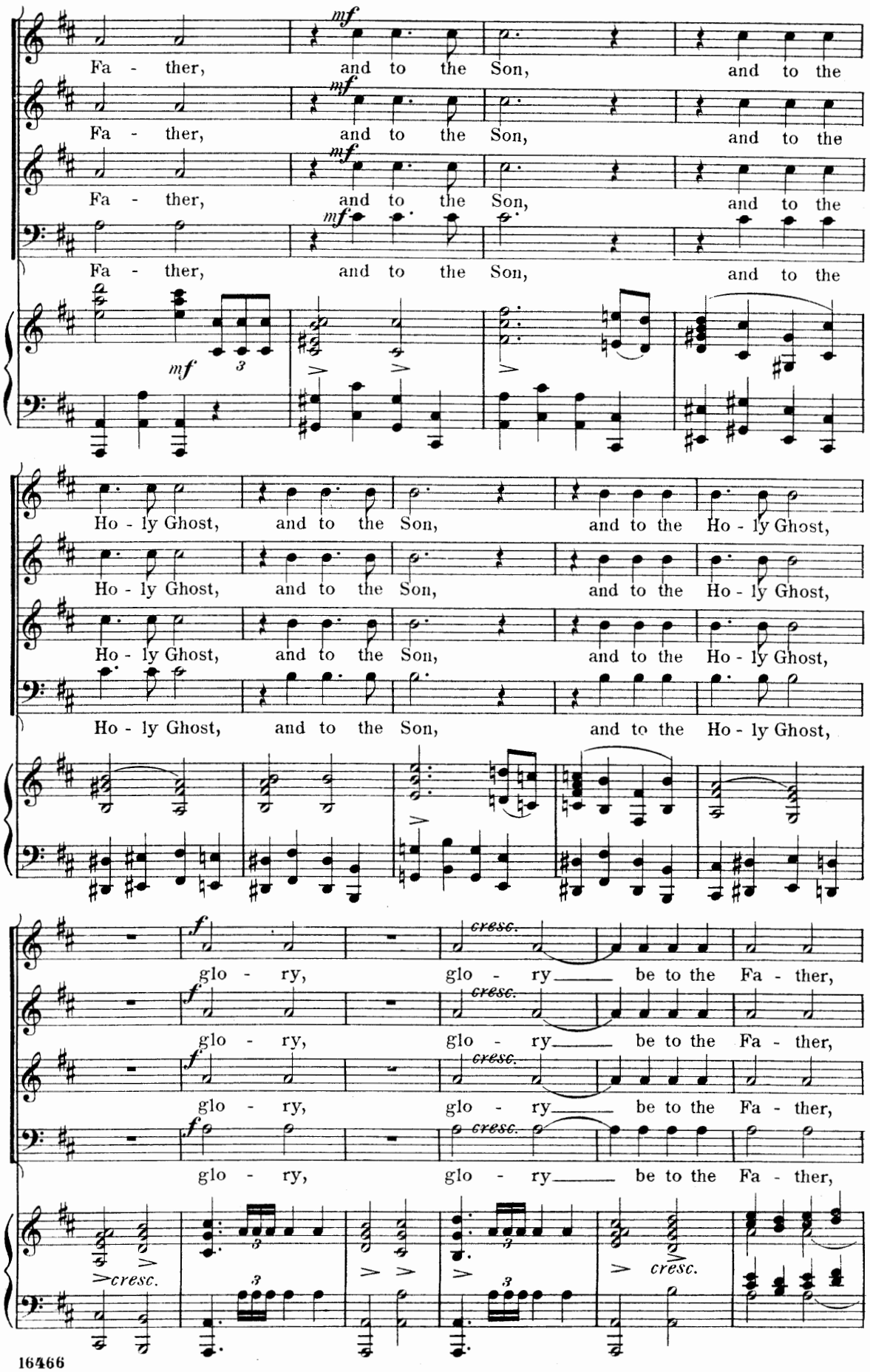
Fa - ther, and to the Son, and to the
Ho - ly Ghost,
glo - ry, glo - ry be to the Fa - ther,
mf
f
cresc.

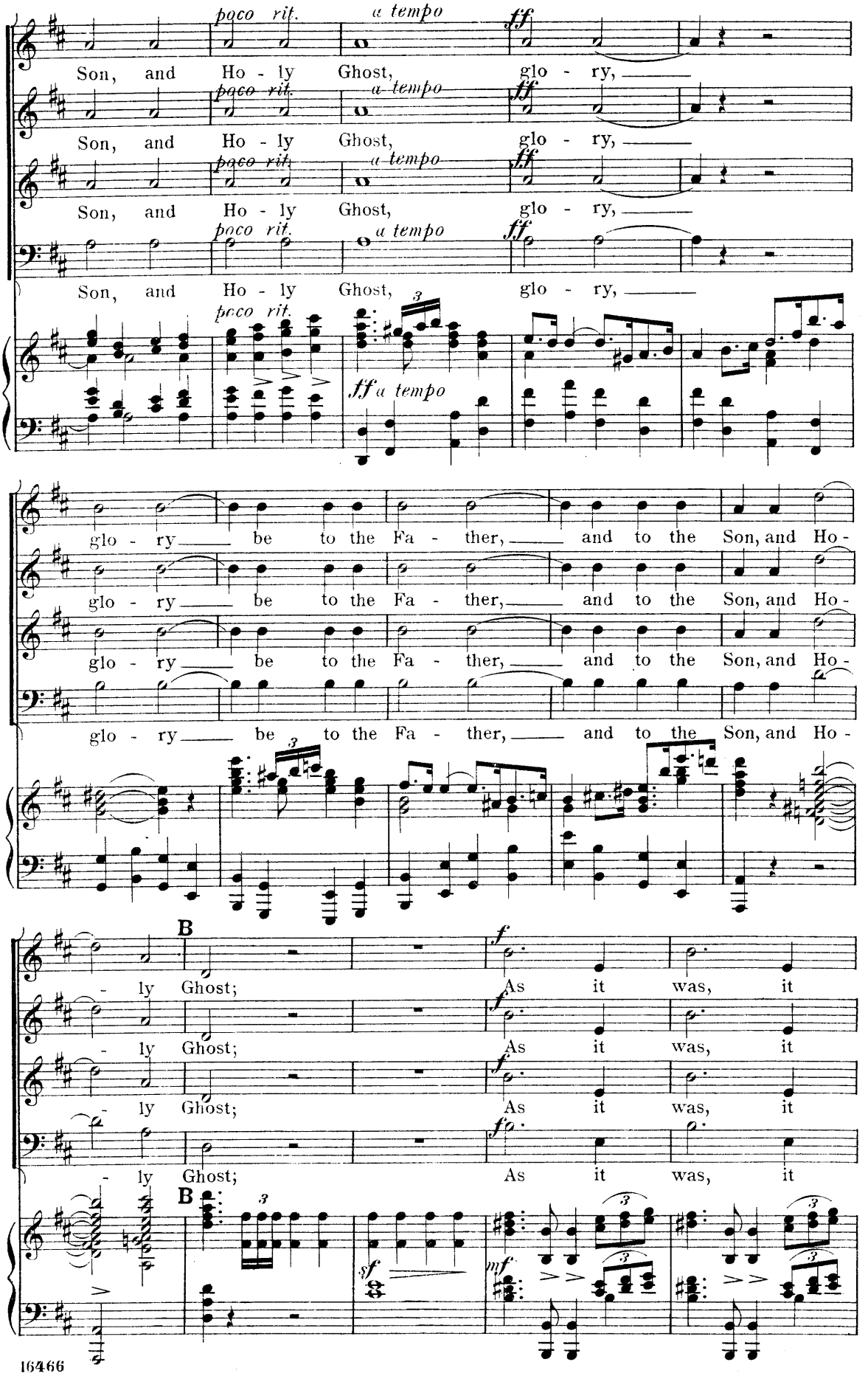
poco rit.
a tempo
ff
Son, and Ho - ly Ghost, glo - ry,
glo - ry be to the Fa - ther, and to the Son, and Ho -
- ly Ghost; As it was, it
B
f
fo
sf
mf

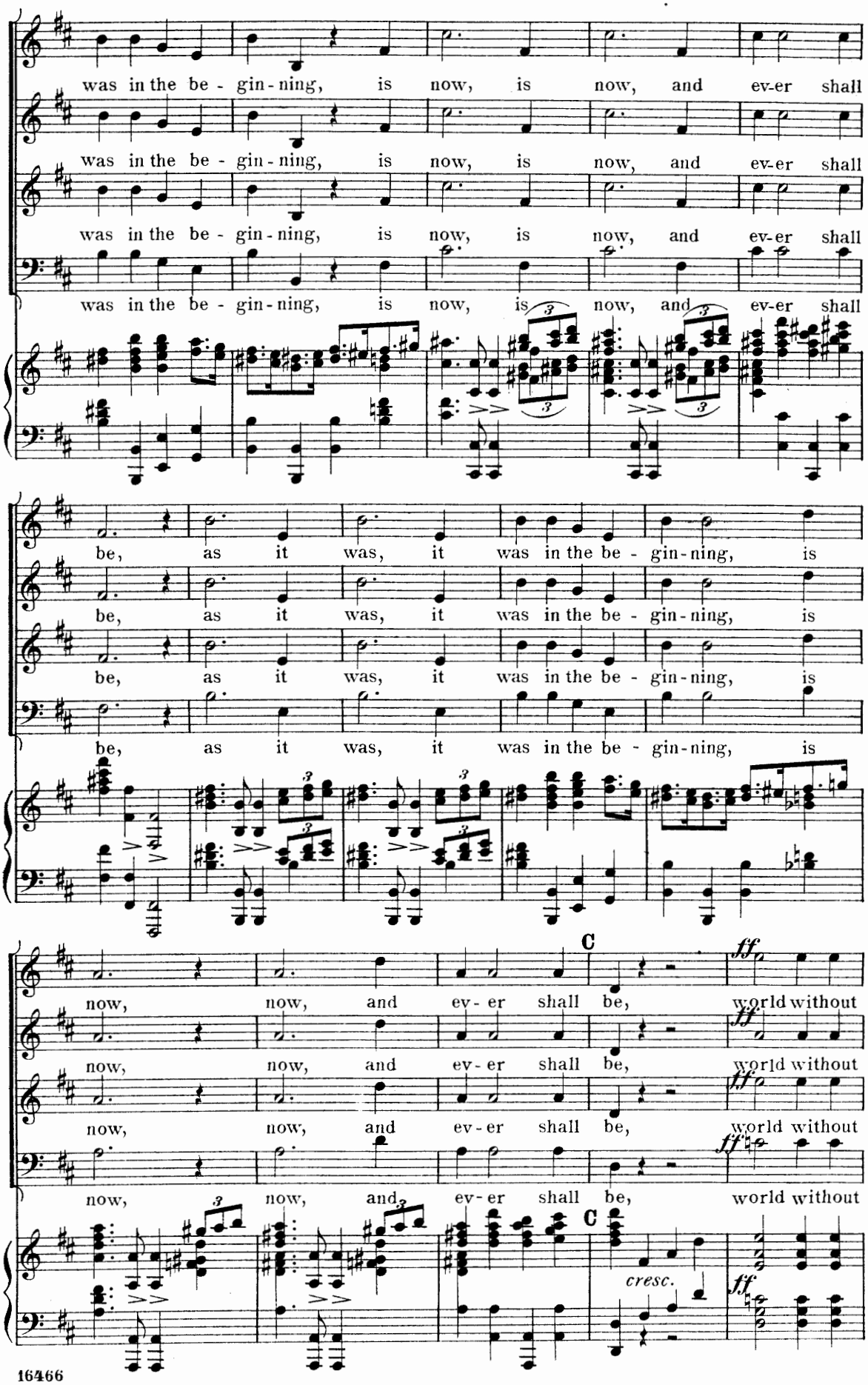
was in the be - gin - ning, is now, is now, and ev-er shall
was in the be - gin - ning, is now, is now, and ev-er shall
was in the be - gin - ning, is now, is now, and ev-er shall
was in the be - gin - ning, is now, is now, and ev-er shall
be, as it was, it was in the be - gin - ning, is
be, as it was, it was in the be - gin - ning, is
be, as it was, it was in the be - gin - ning, is
be, as it was, it was in the be - gin - ning, is
C
ff
now, now, and ev - er shall be, world without
now, now, and ev - er shall be, world without
now, now, and ev - er shall be, world without
now, now, and ev - er shall be, world without
C
cresc.
ff

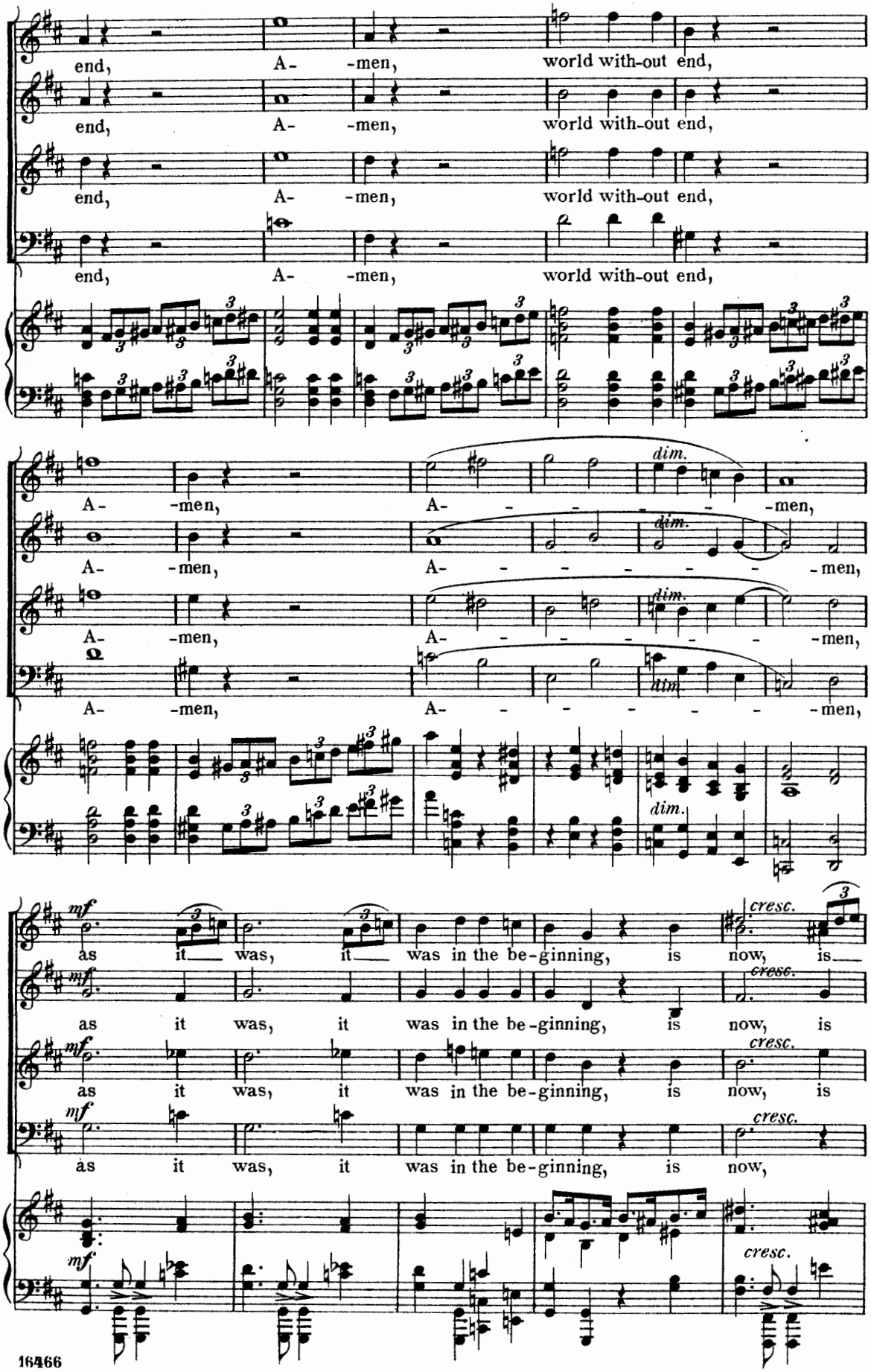
end, A- -men, world with-out end,
end, A- -men, world with-out end,
end, A- -men, world with-out end,
end, A- -men, world with-out end,
A- -men, A- - - - - -men,
A- -men, A- - - - - -men,
A- -men, A- - - - - -men,
A- -men, A- - - - - -men,
dim.
mf
as it was, it was in the be-ginning, is now, is
cresc.

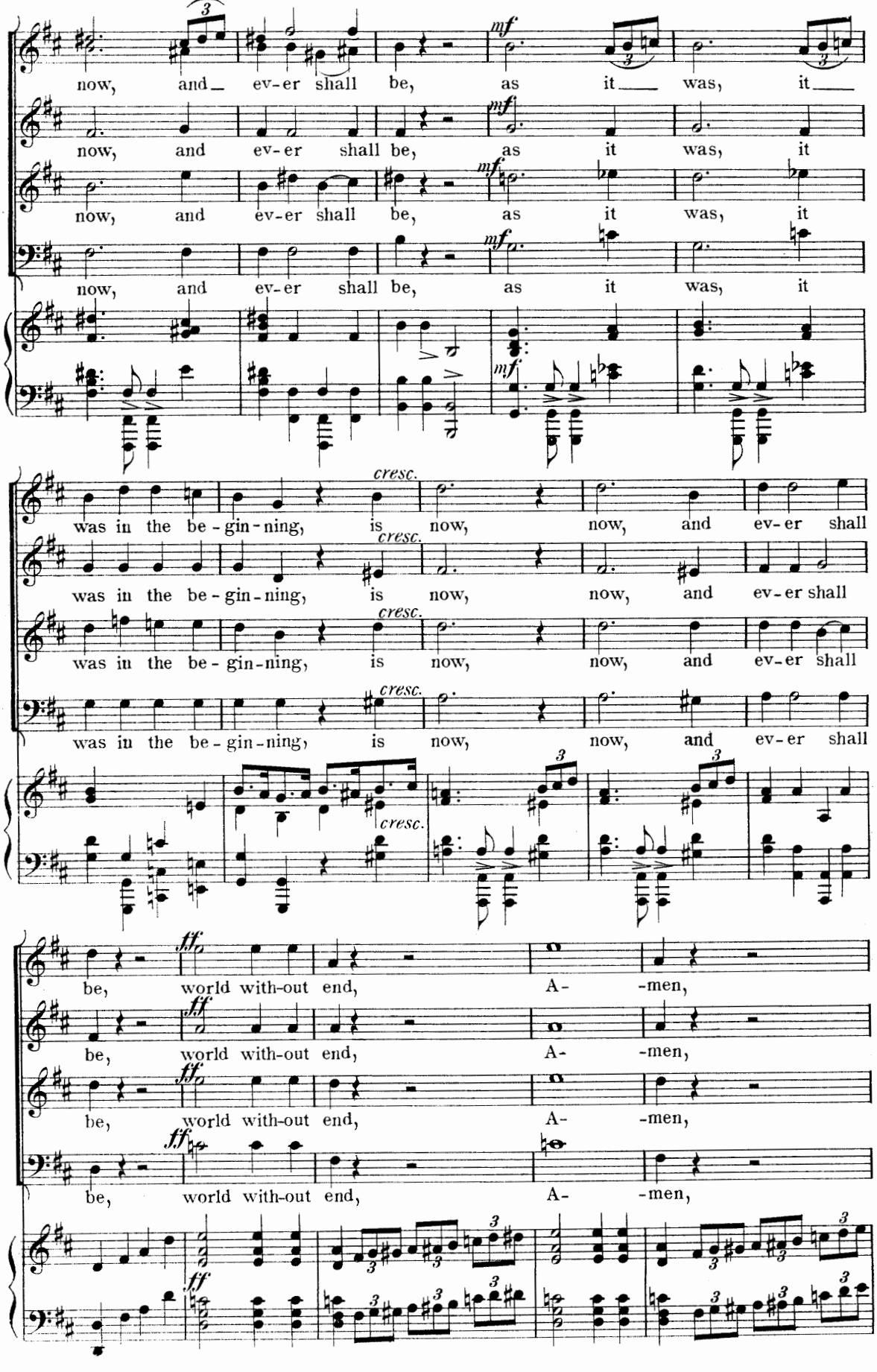
now, and ev-er shall be, as it was, it
now, and ev-er shall be, as it was, it
now, and ev-er shall be, as it was, it
now, and ev-er shall be, as it was, it
mf
was in the be-gin-ning, is now, now, and ev-er shall
was in the be-gin-ning, is now, now, and ev-er shall
was in the be-gin-ning, is now, now, and ev-er shall
was in the be-gin-ning, is now, now, and ev-er shall
cresc.
be, world with-out end, A- -men,
be, world with-out end, A- -men,
be, world with-out end, A- -men,
be, world with-out end, A- -men,
ff

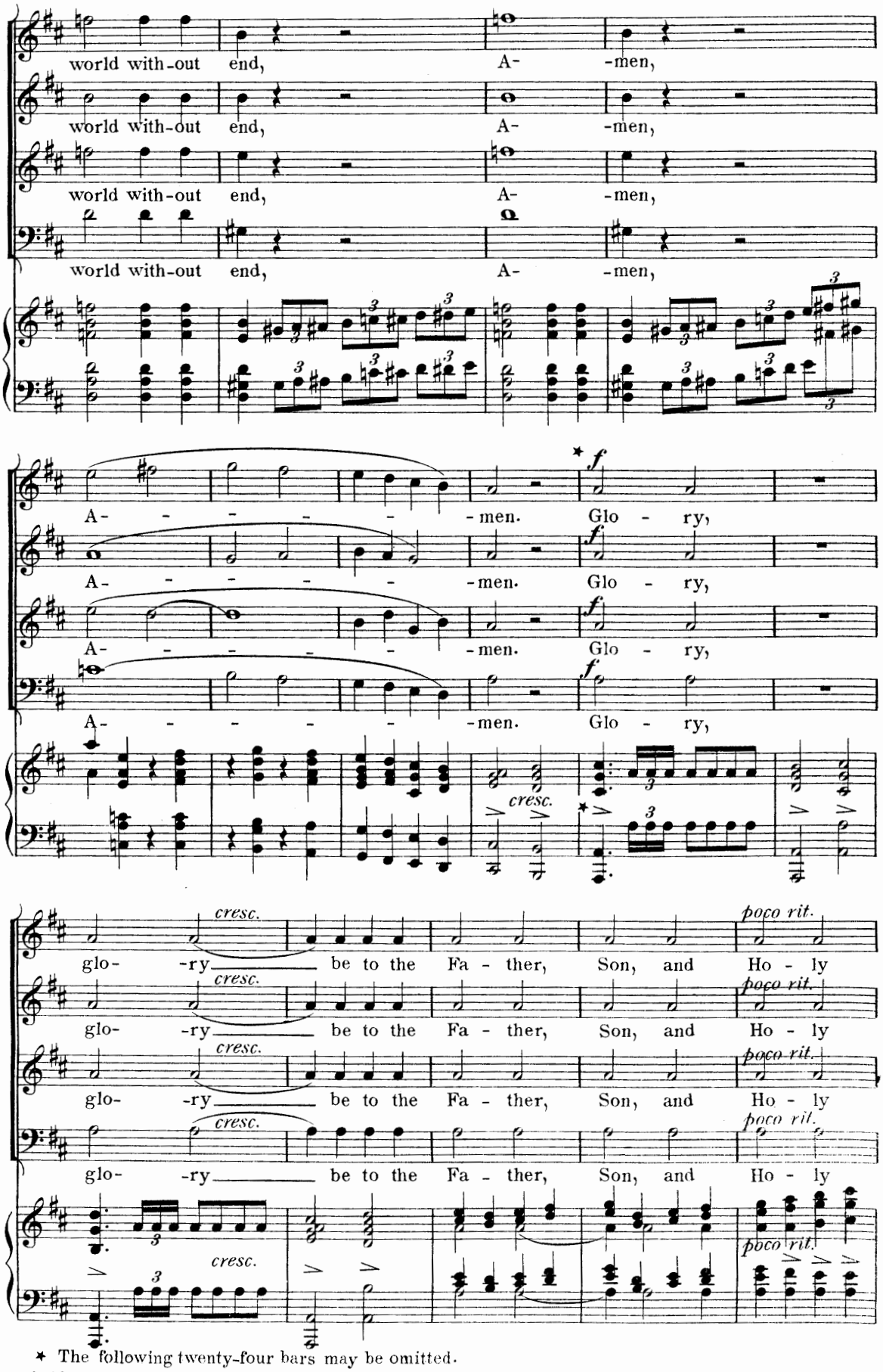

* The following twenty-four bars may be omitted.

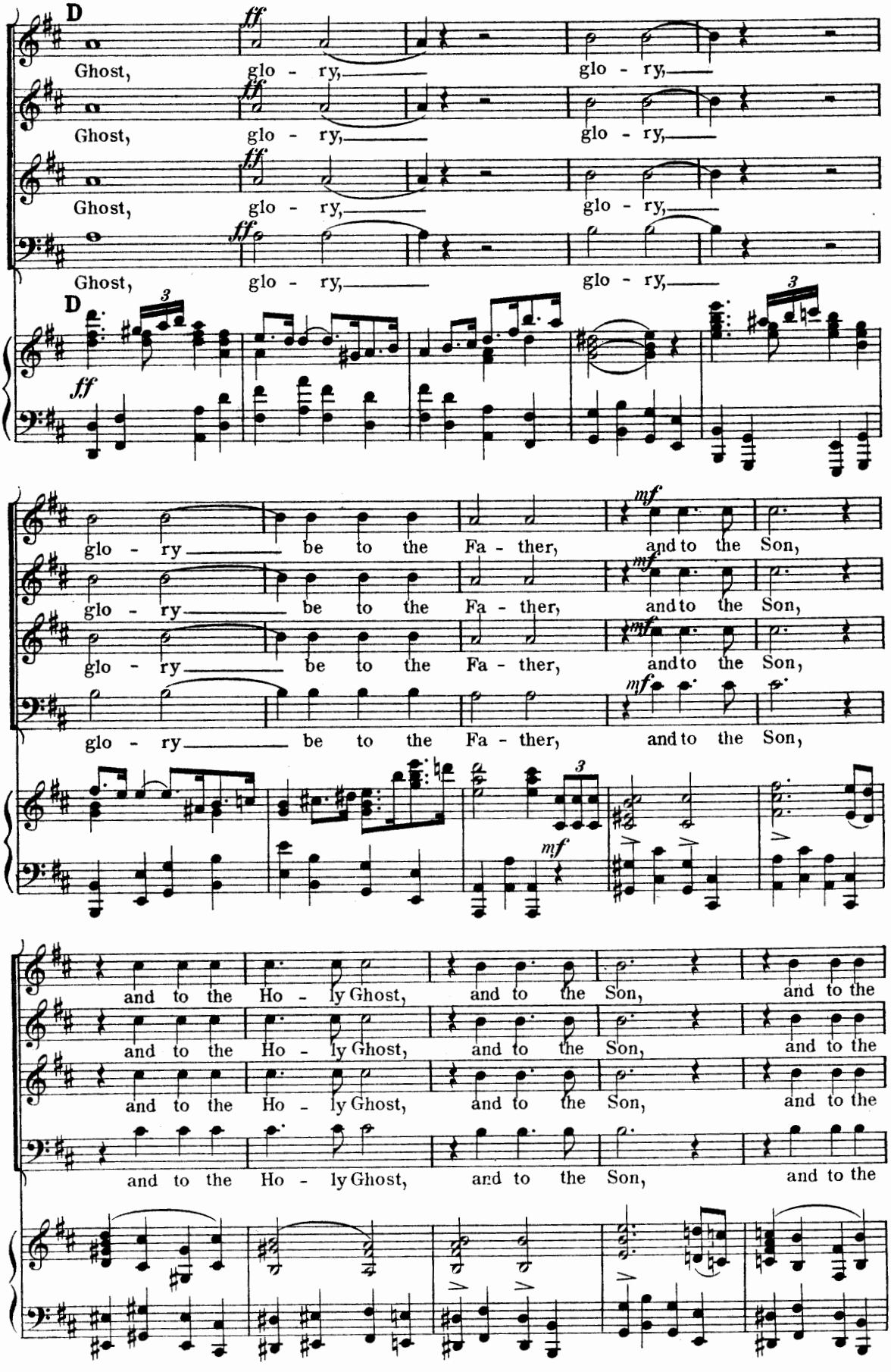
D
ff
Ghost, glo - ry, glo - ry,
Ghost, glo - ry, glo - ry,
Ghost, glo - ry, glo - ry,
Ghost, glo - ry, glo - ry,
D
ff
3
3
glo - ry be to the Fa - ther, and to the Son,
glo - ry be to the Fa - ther, and to the Son,
glo - ry be to the Fa - ther, and to the Son,
glo - ry be to the Fa - ther, and to the Son,
mf
mf
mf
mf
3
and to the Ho - ly Ghost, and to the Son, and to the
and to the Ho - ly Ghost, and to the Son, and to the
and to the Ho - ly Ghost, and to the Son, and to the
and to the Ho - ly Ghost, and to the Son, and to the

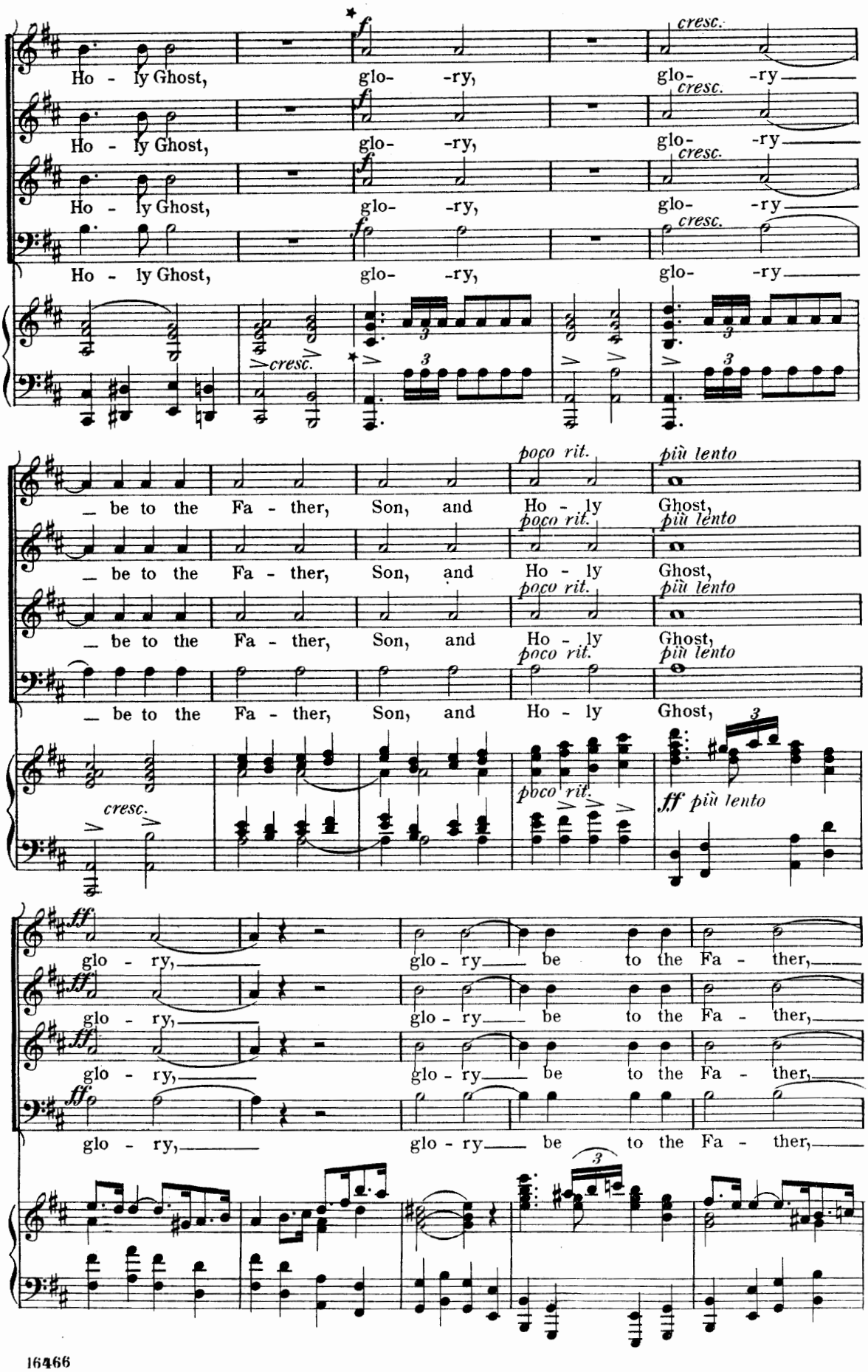
Ho - ly Ghost, glo- -ry, glo- -ry
cresc.
be to the Fa - ther, Son, and Ho - ly Ghost,
poco rit.
più lento
ff più lento
glo - ry, glo - ry be to the Fa - ther,

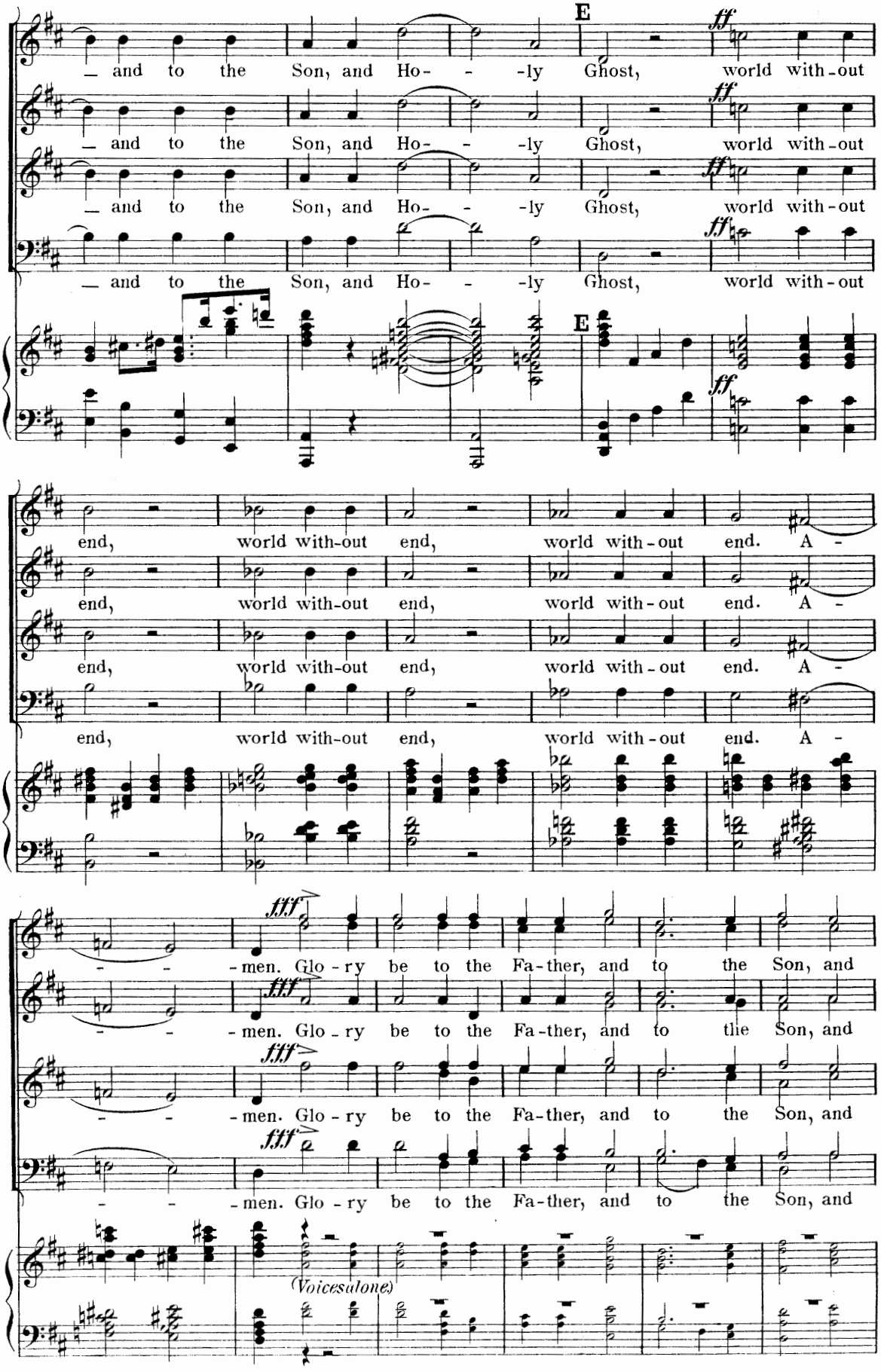
E
ff
— and to the Son, and Ho- - -ly Ghost, world with-out
end, world with-out end, world with-out end. A -
fff
- men. Glo - ry be to the Fa-ther, and to the Son, and
(Voices alone)

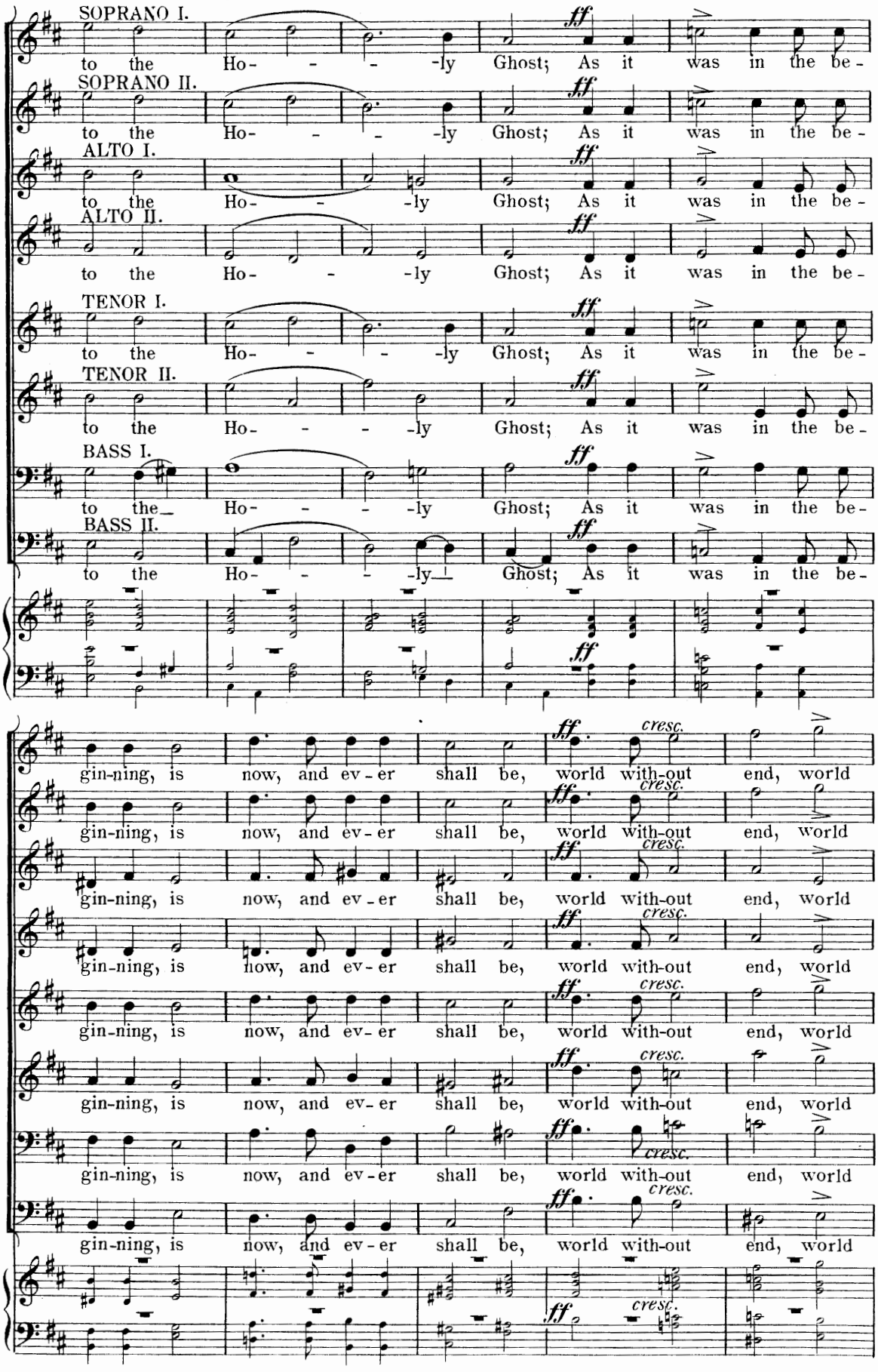
SOPRANO I.
to the Ho- - - -ly Ghost; As it was in the be-
SOPRANO II.
to the Ho- - - -ly Ghost; As it was in the be-
ALTO I.
to the Ho- - -ly Ghost; As it was in the be-
ALTO II.
to the Ho- - -ly Ghost; As it was in the be-
TENOR I.
to the Ho- - - -ly Ghost; As it was in the be-
TENOR II.
to the Ho- - - -ly Ghost; As it was in the be-
BASS I.
to the Ho- - - -ly Ghost; As it was in the be-
BASS II.
to the Ho- - - -ly Ghost; As it was in the be-
ff
gin-ning, is now, and ev-er shall be, world with-out end, world
cresc.

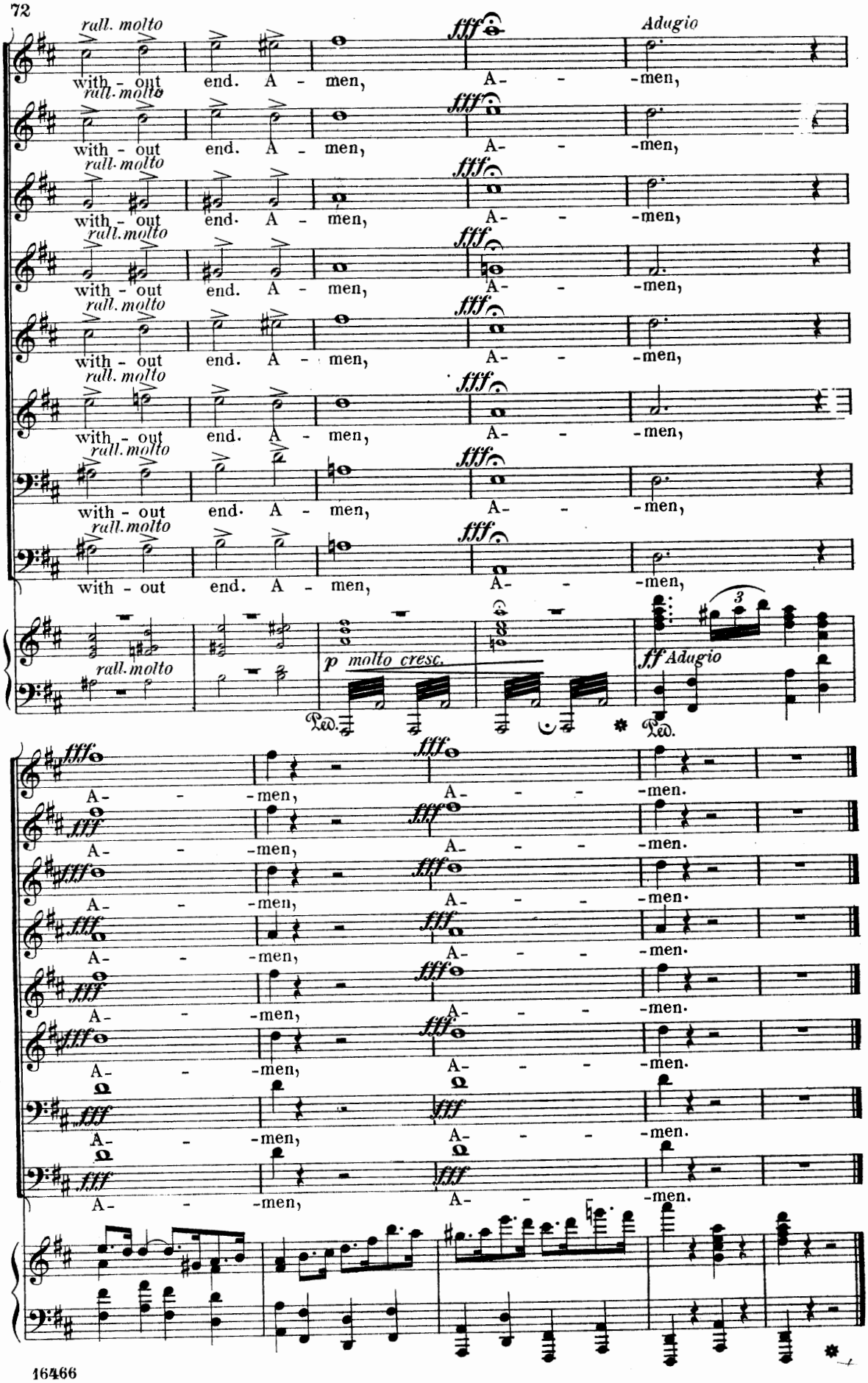
rall. molto
with - out end. A - men,
fff
A- - -men,
Adagio
p molto cresc.
ff Adagio
Ped.
A- - -men.

LABORUM
DULCE
LENIMEN
G.SCHIRMER