Wolfgang Amadeus

Mozart

(1756-1791)

Concierto para Piano No. 6 K. 238 (1776)

Full Score

Concierto para Piano

en Si Bemol Mayor

No. 6, K. 238

Wolfgang Amadeus Mozart
Transcrip. Gory
info@Gory.jazztel.es

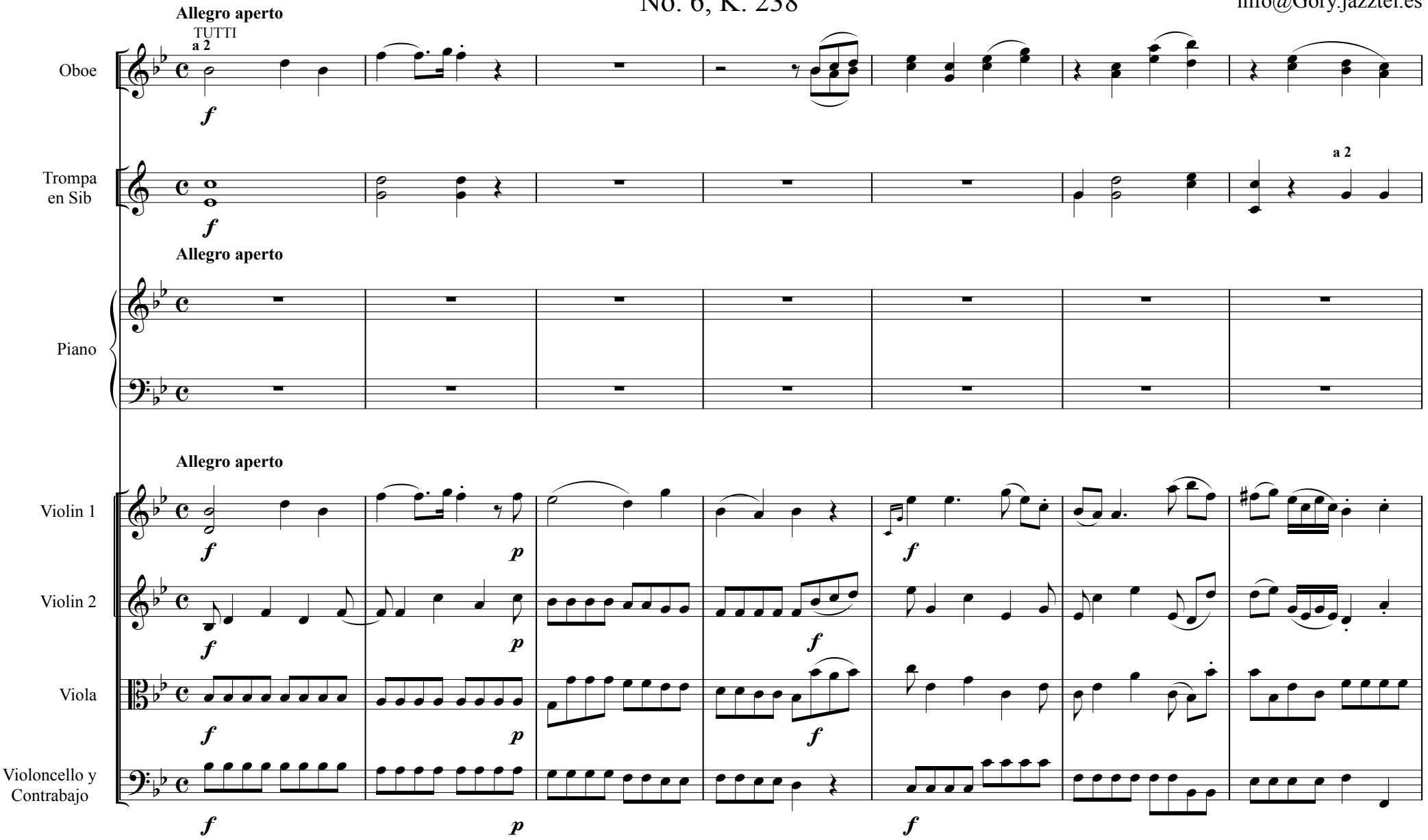

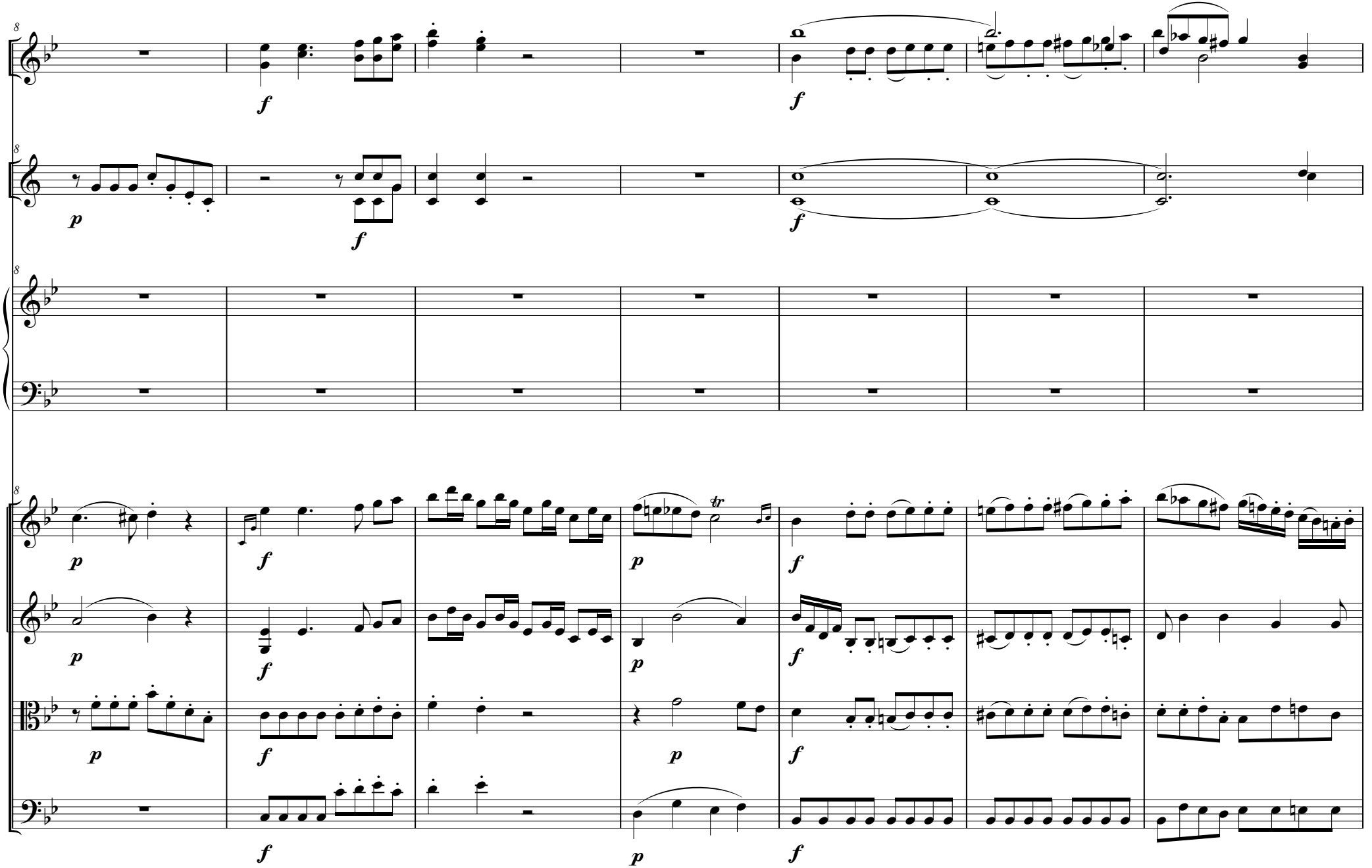
8
f
f
8
p
f
f
8
8
p
f
p
f
p
f
p
f
p
f
f
p
f

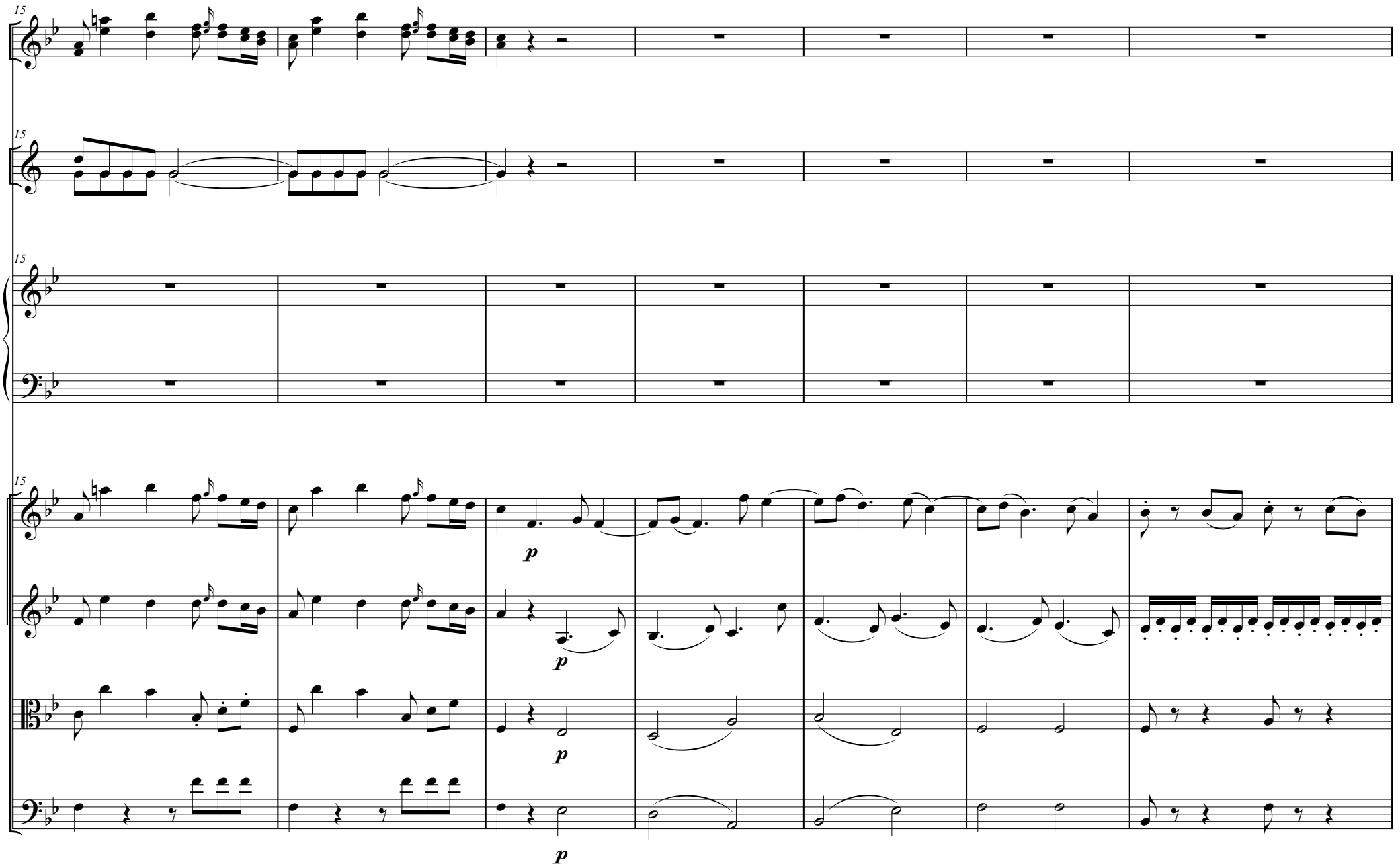
15
15
15
15
p
p
p
p

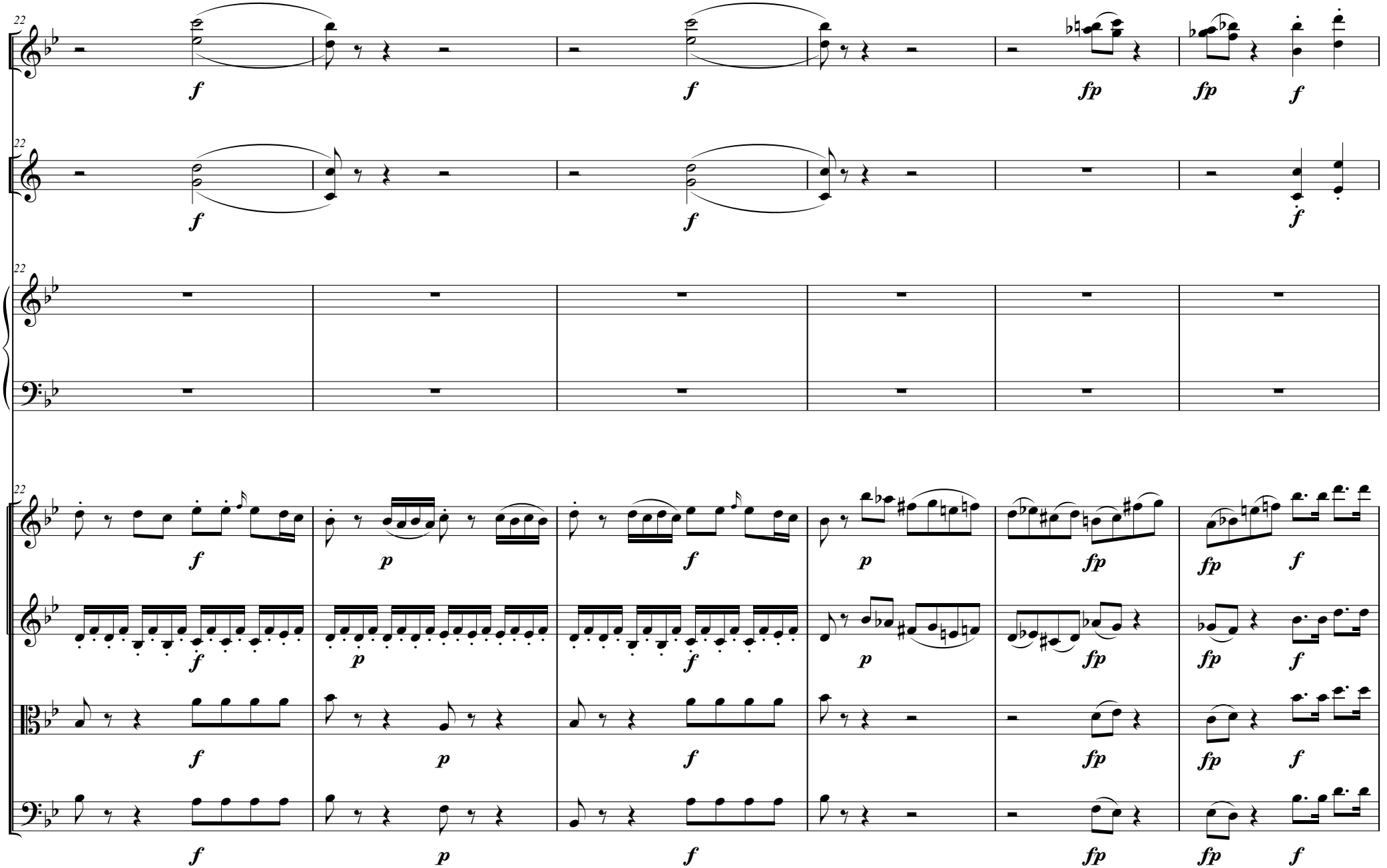
22
f
f
fp
fp
f
22
f
f
f
22
22
f
p
f
p
fp
fp
f
f
p
f
p
fp
fp
f
f
p
f
fp
fp
f
f
p
f
fp
fp
f

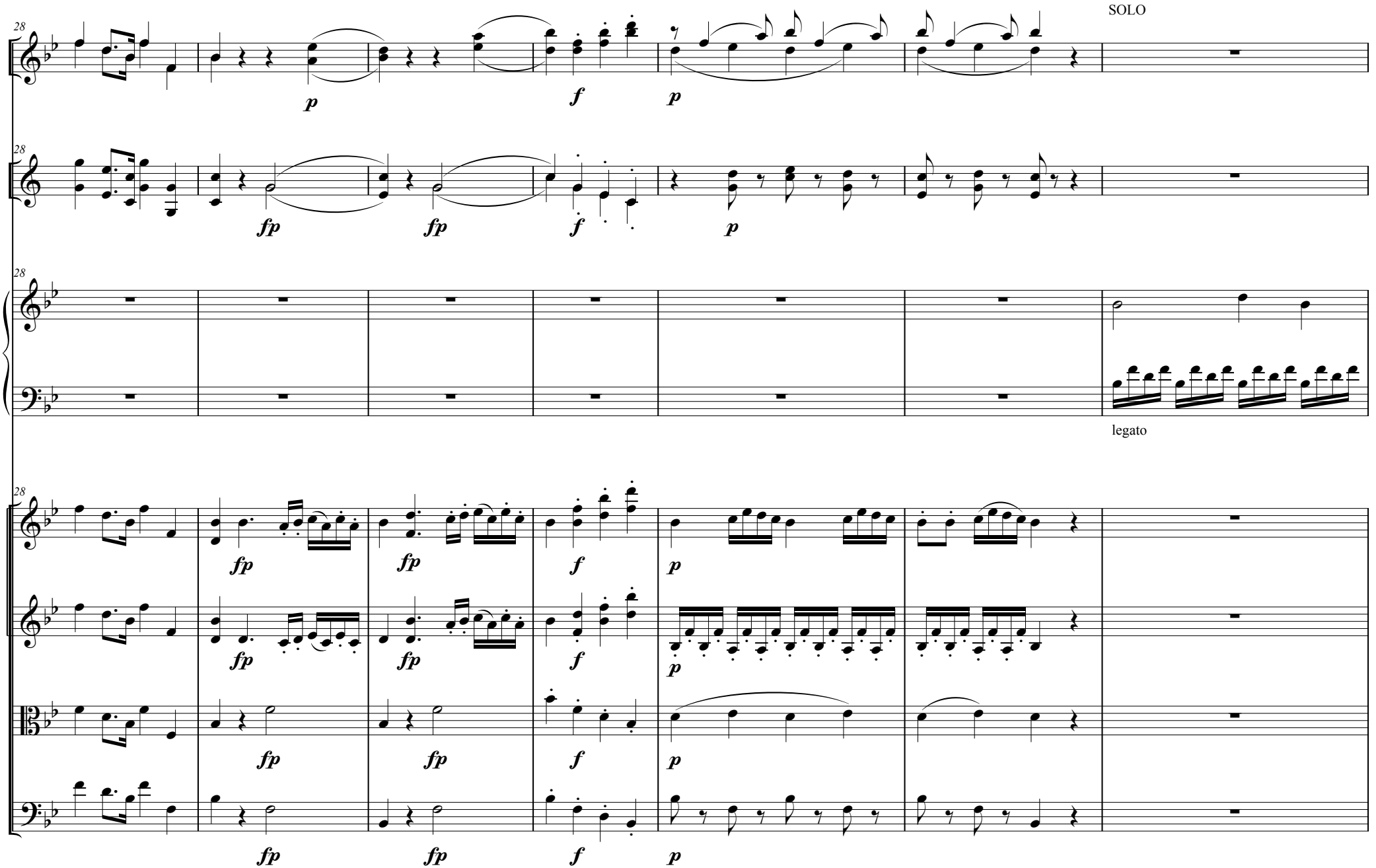
28
SOLO
p
f
p
fp
fp
f
p
legato
fp
fp
f
p

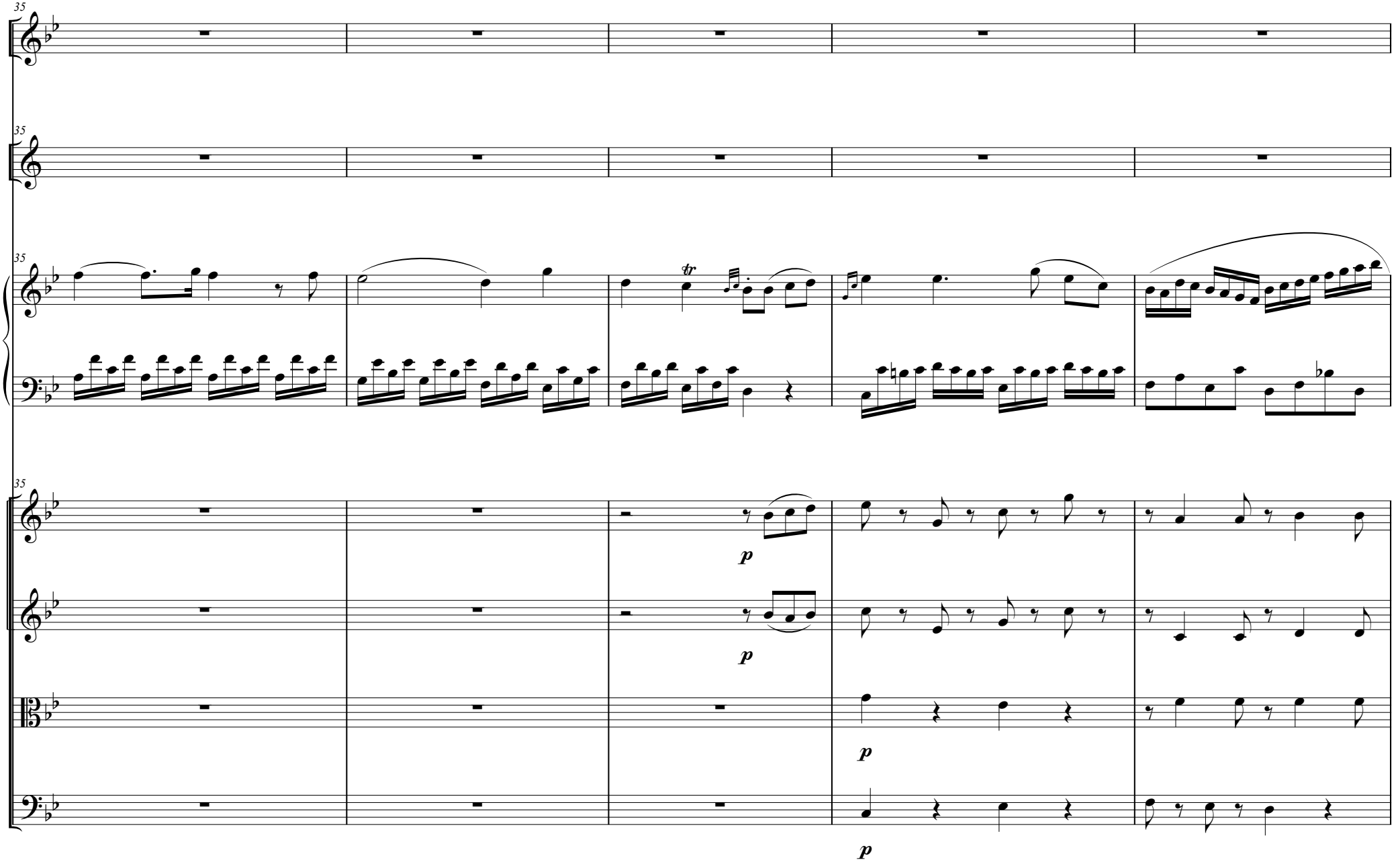
35
35
35
35
p
p
p
p

TUTTI

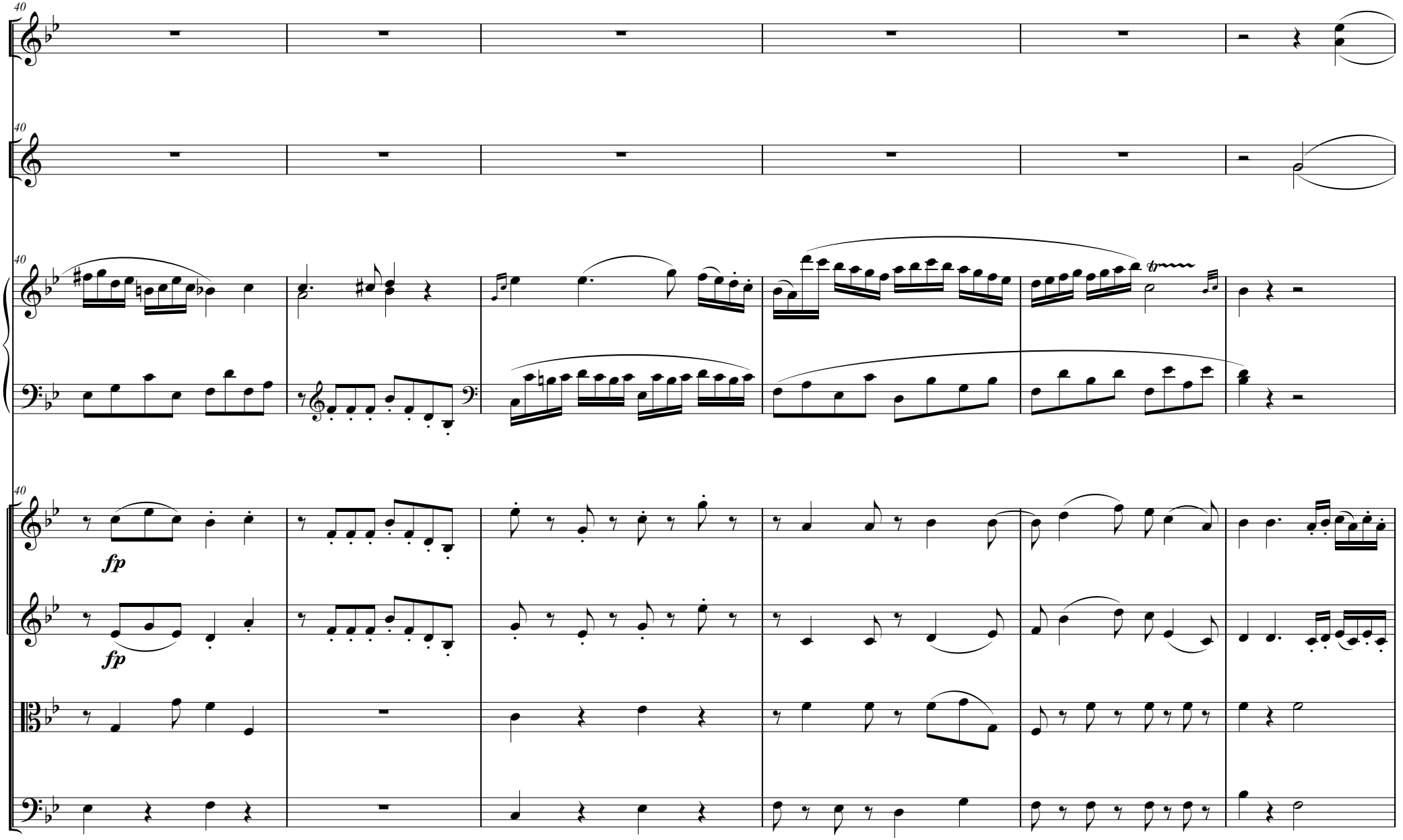

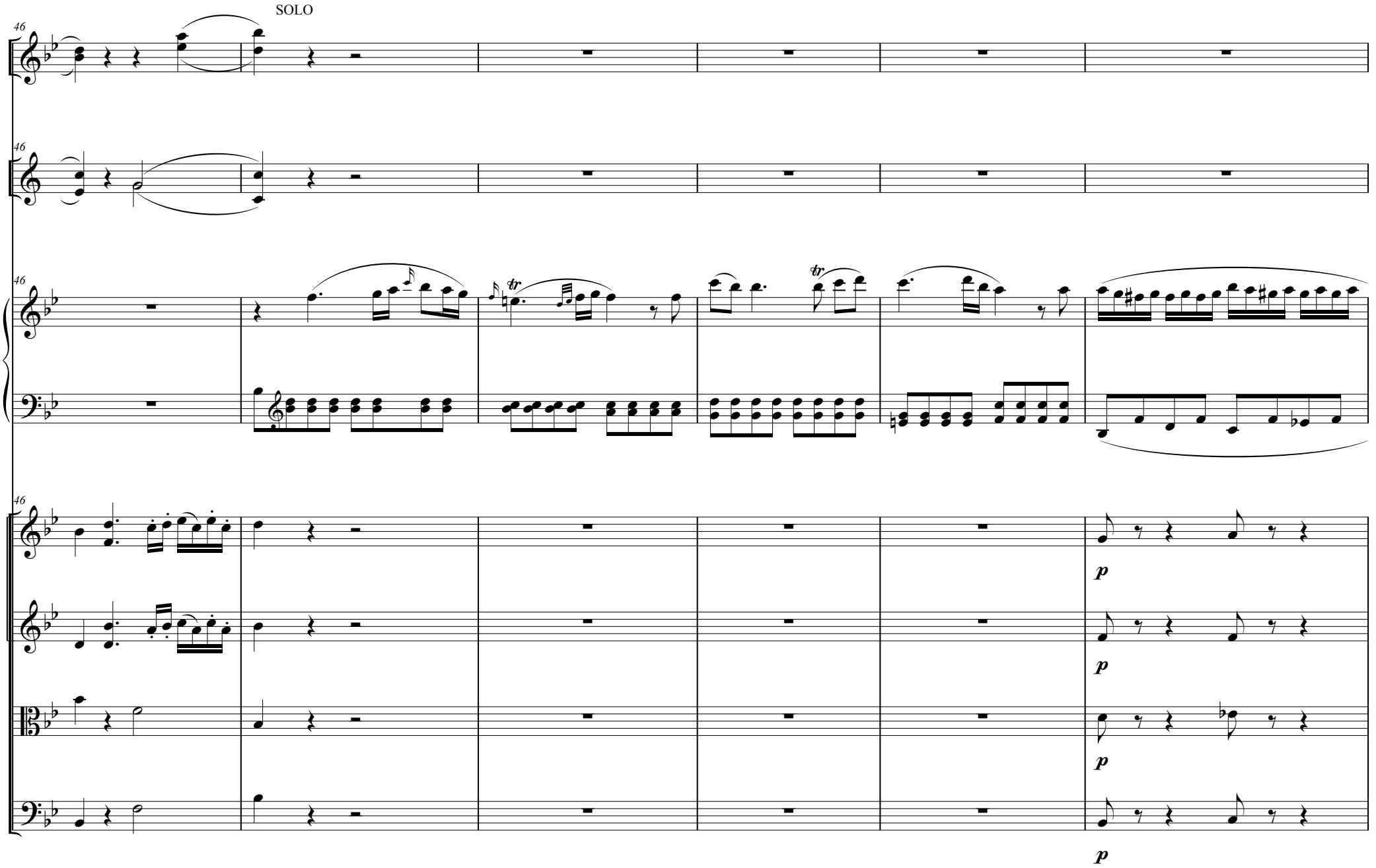
SOLO
46
46
46
46
tr
tr
p
p
p
p

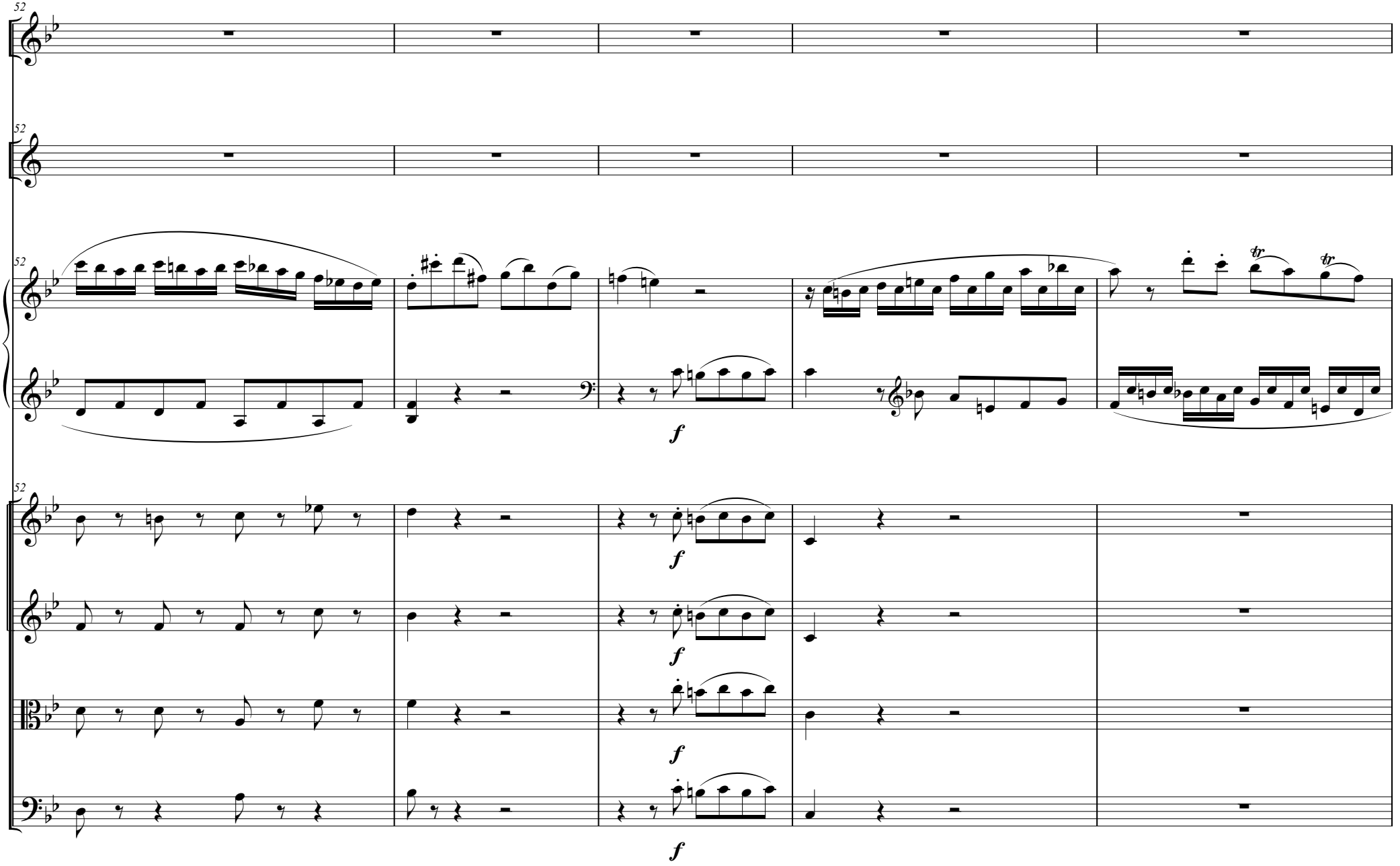
52
52
52
52
f
f
f
f
f

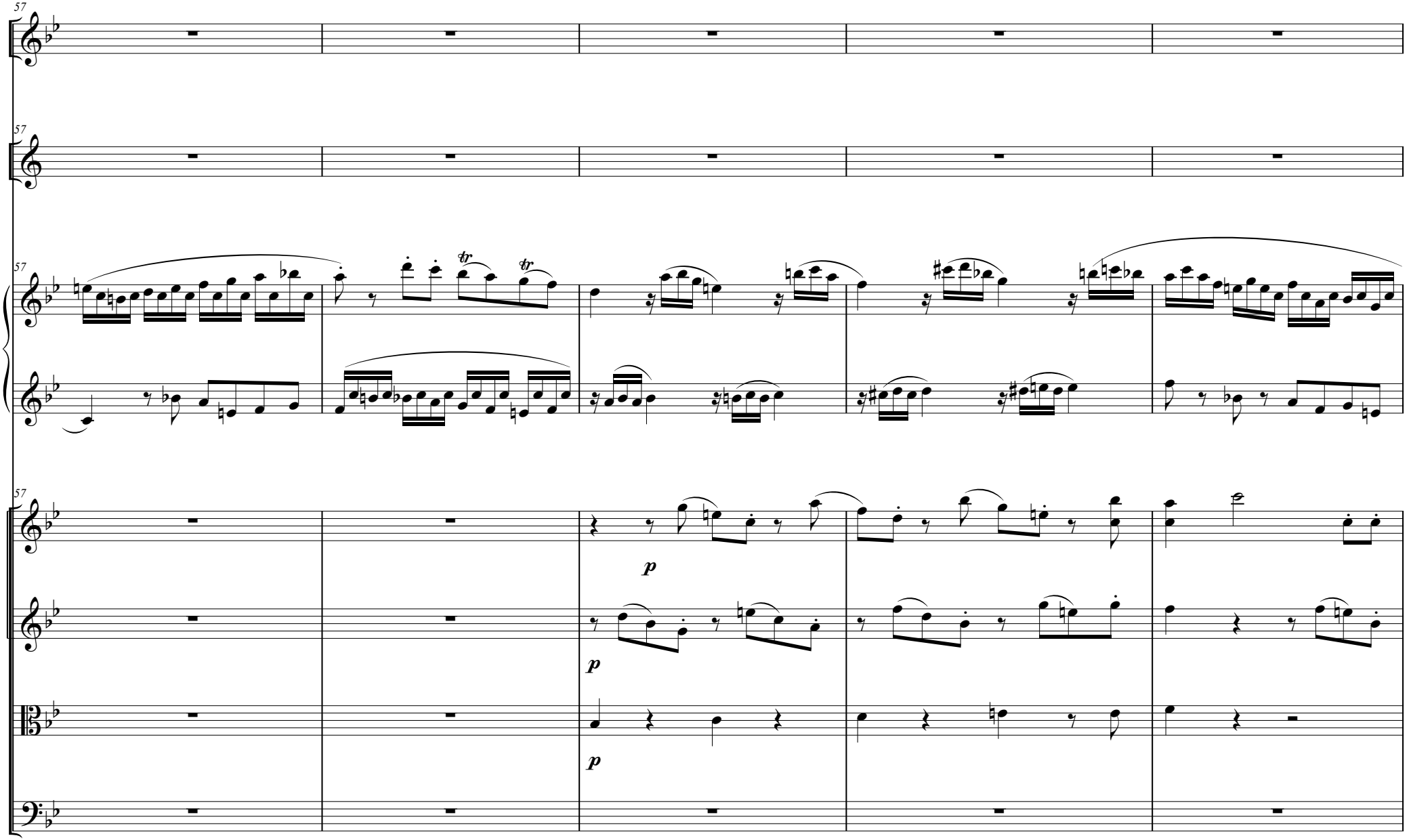
57
57
57
57
p
p
p

TUTTI

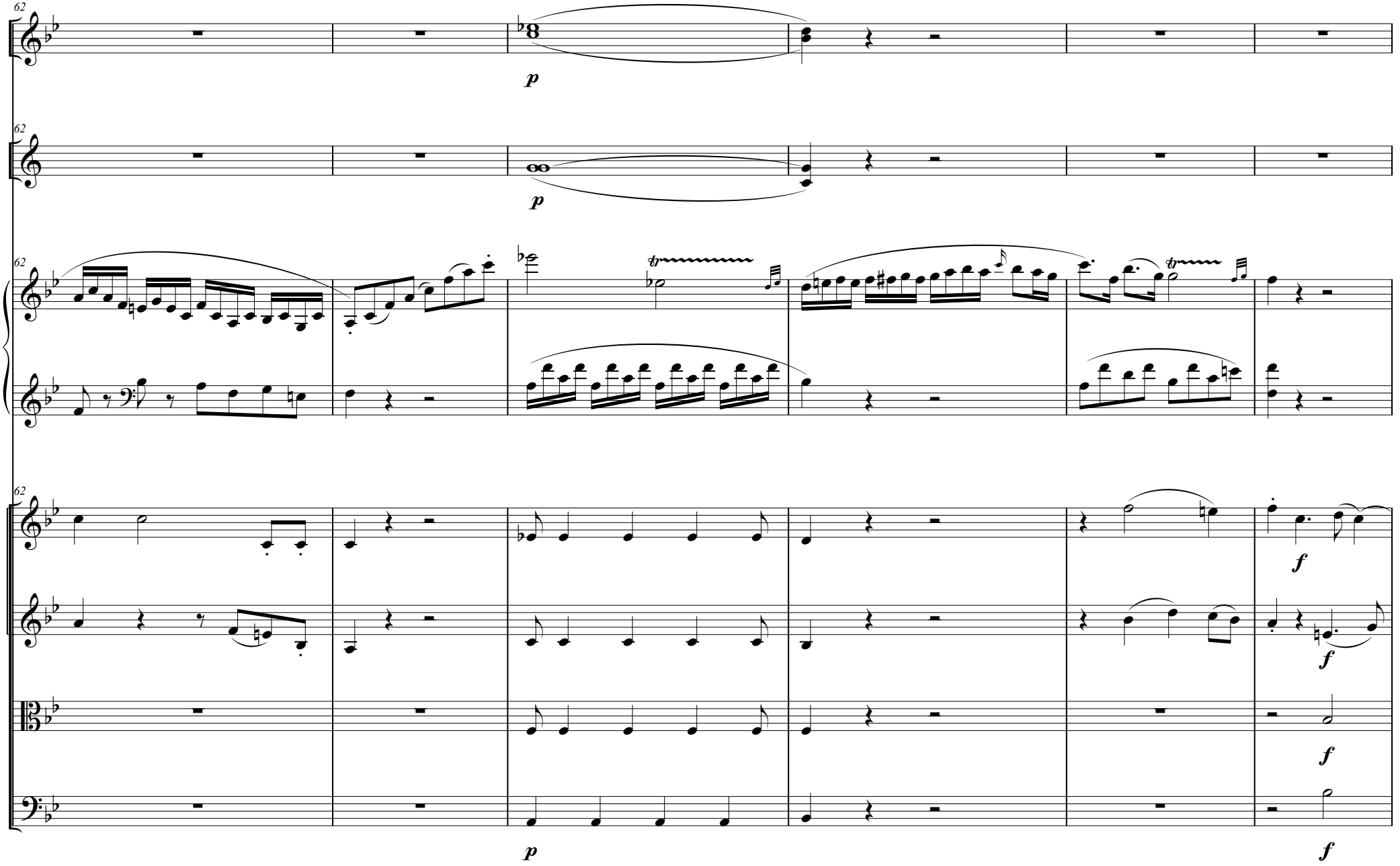

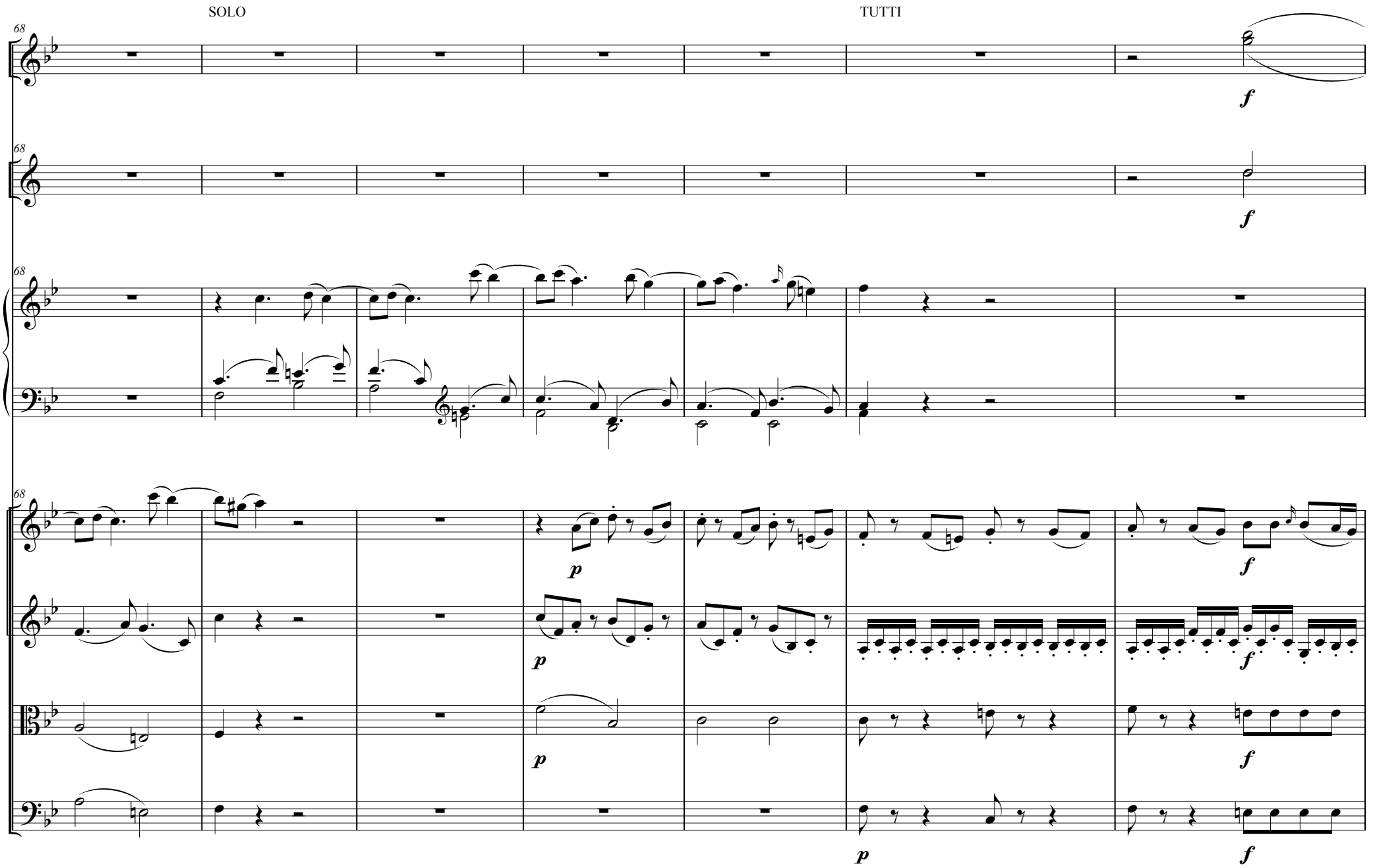
SOLO
TUTTI
68
68
68
68
f
f
p
p
p
p
f
f
f
f

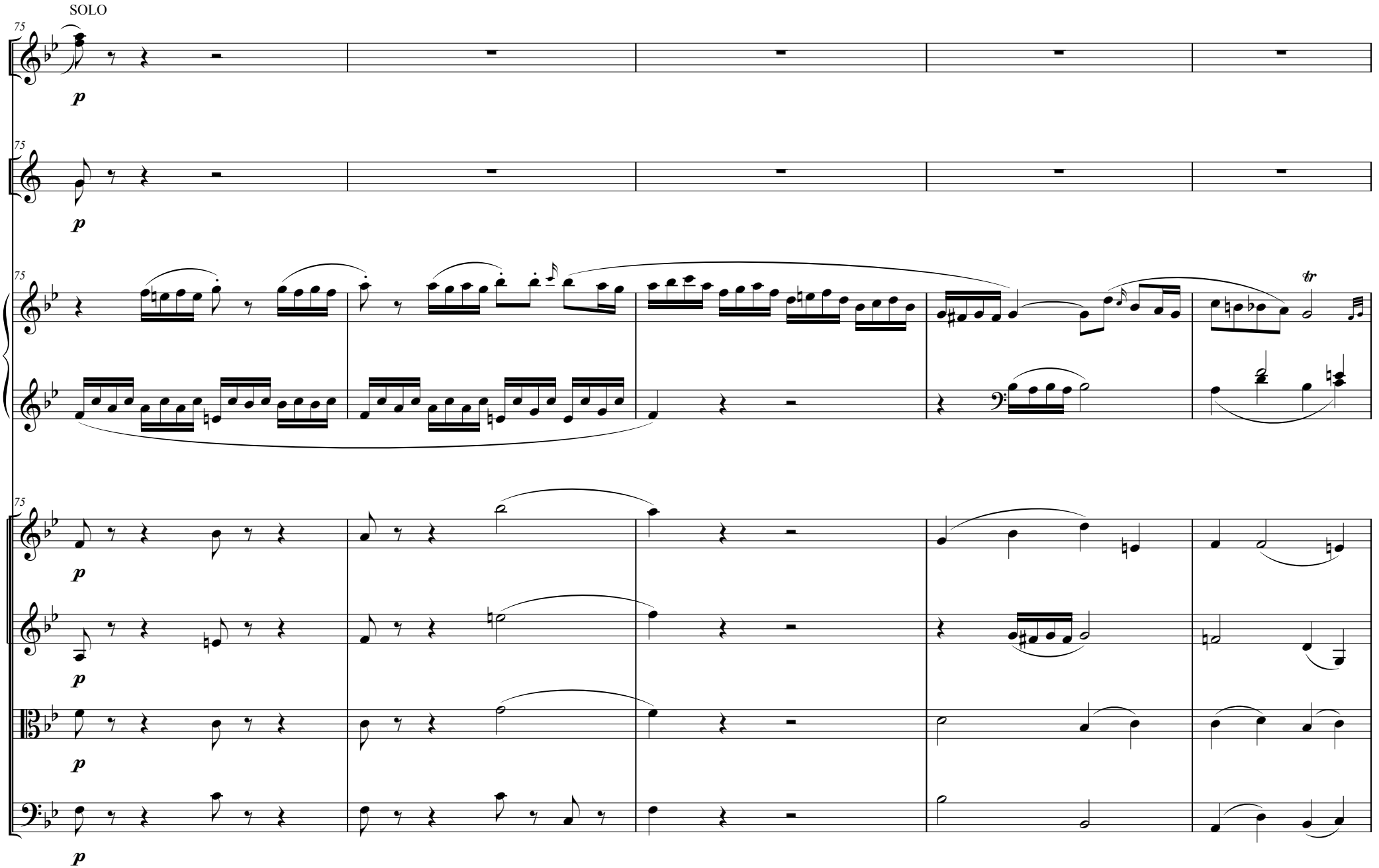
SOLO
75
p
tr

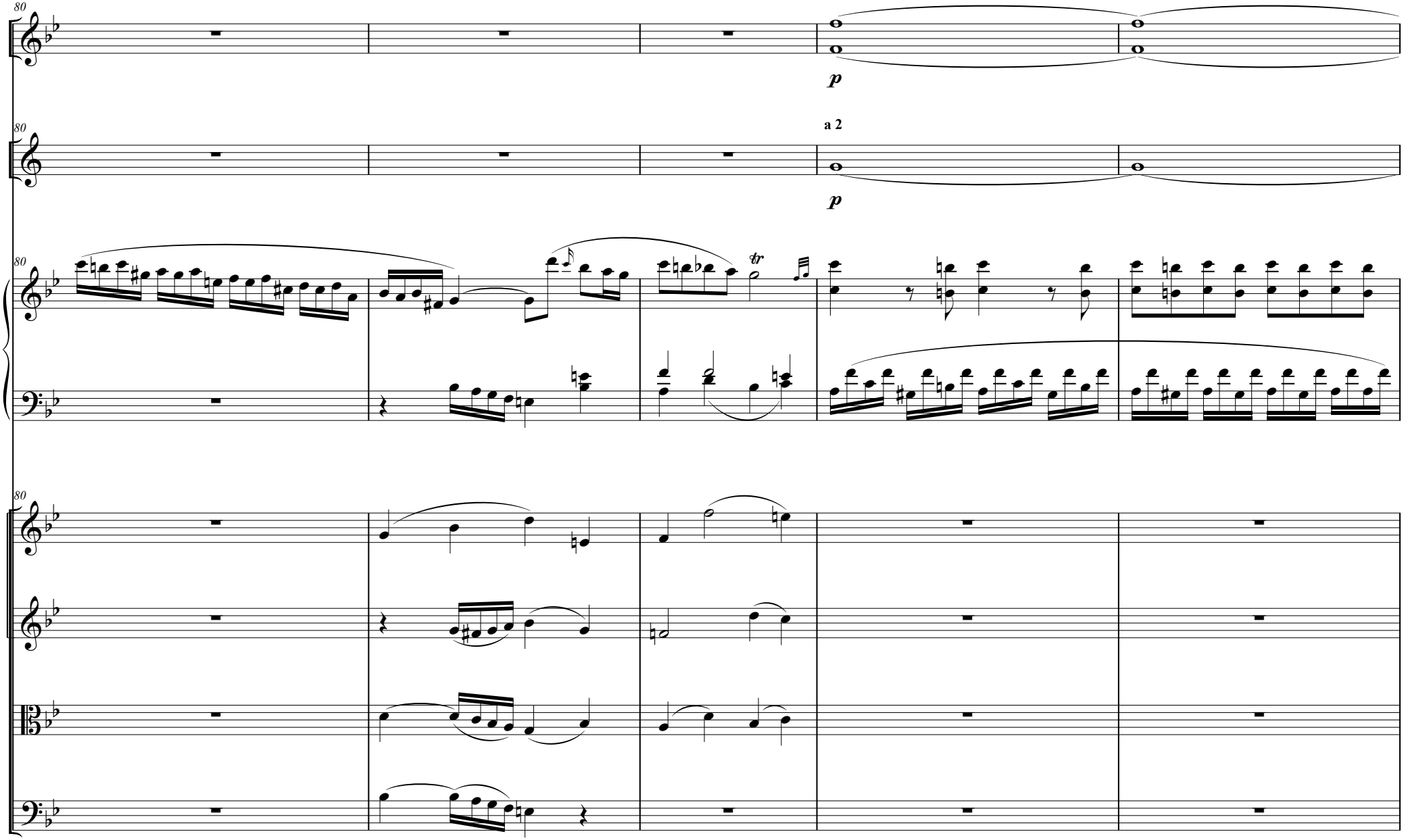
80
p
a 2
80
p
80
tr
80

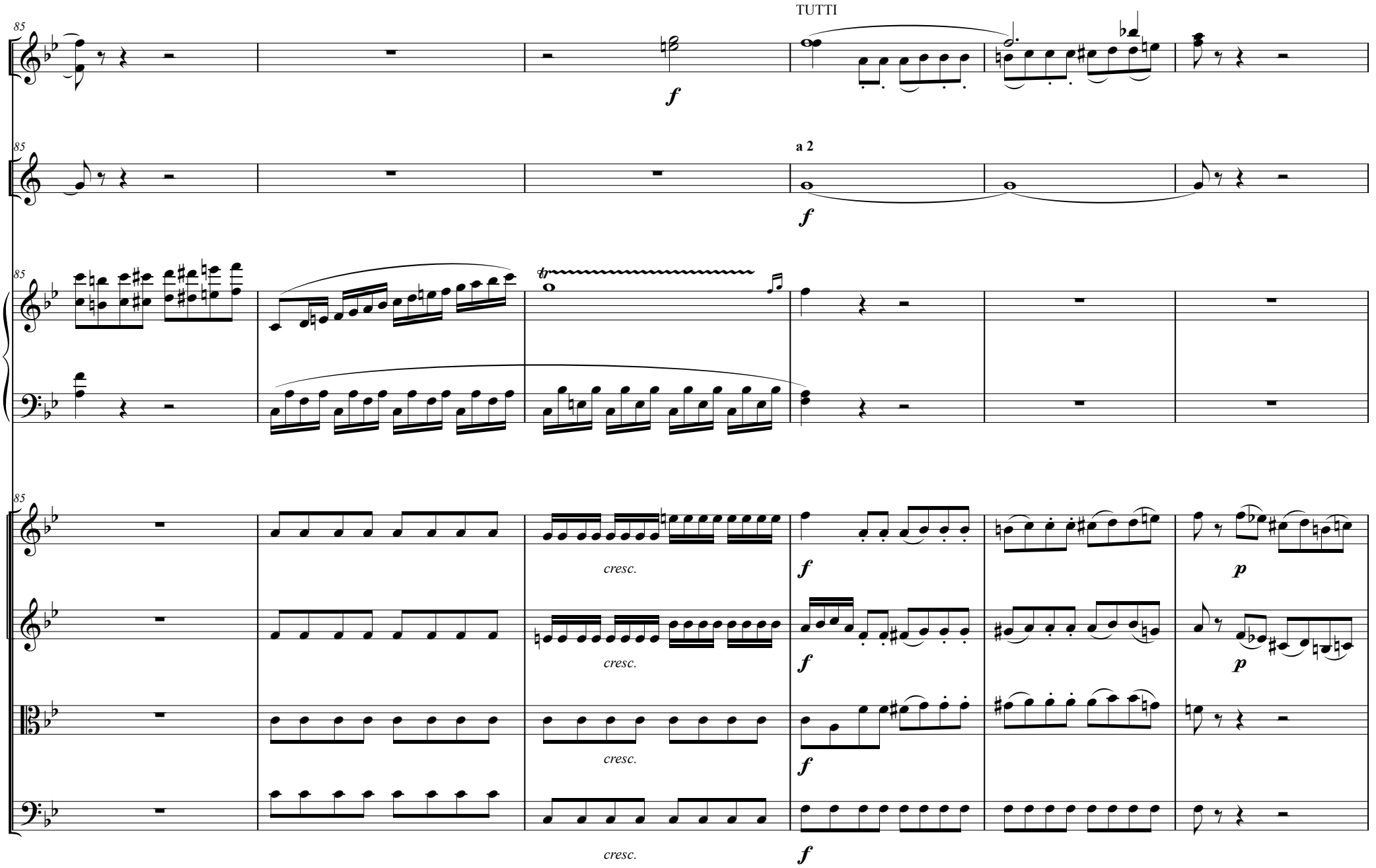
TUTTI
85
f
a 2
f
85
85
cresc.
f
p
cresc.
f
p
cresc.
f
cresc.
f

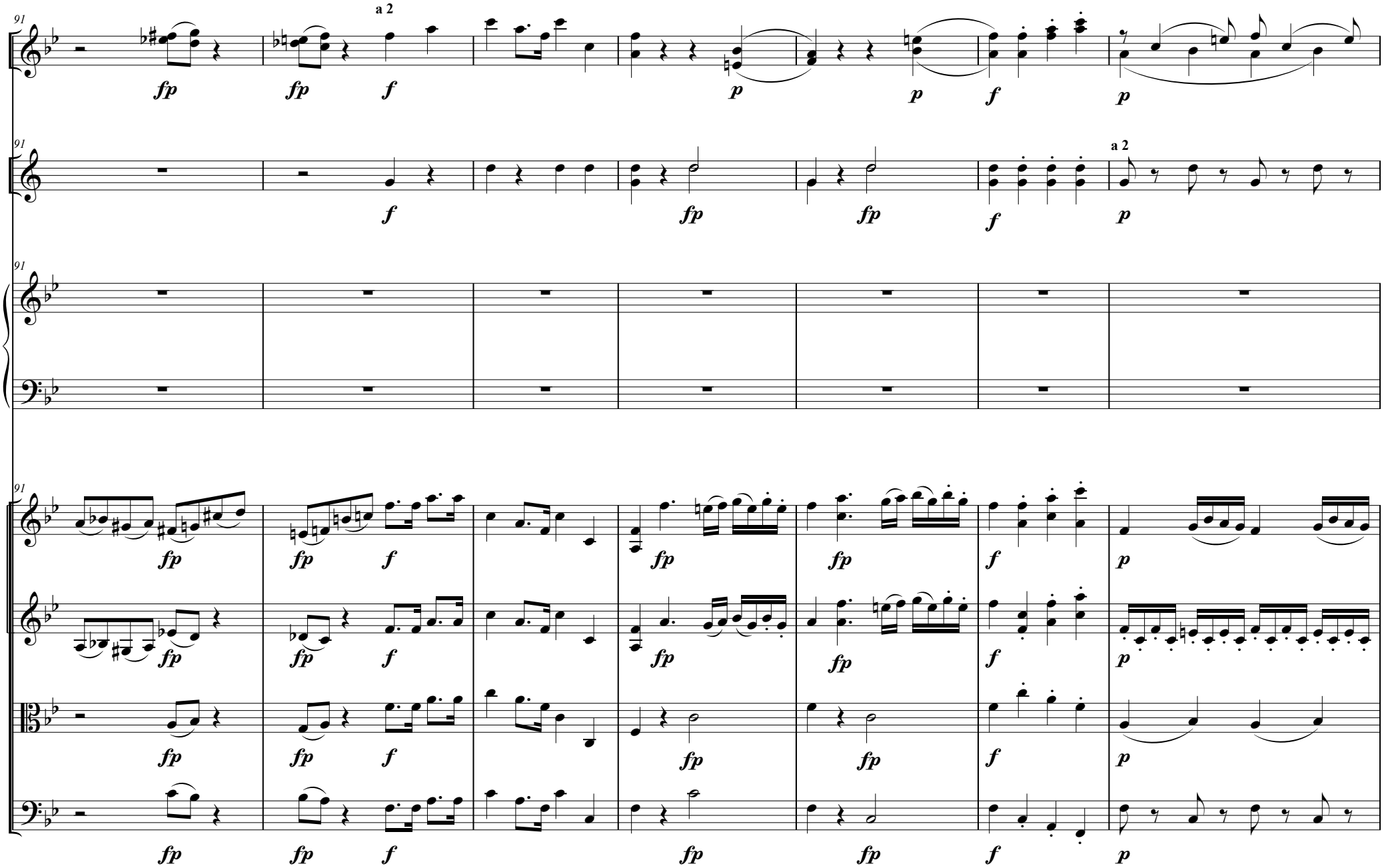
91
a 2
fp
f
p
91
a 2
91
91

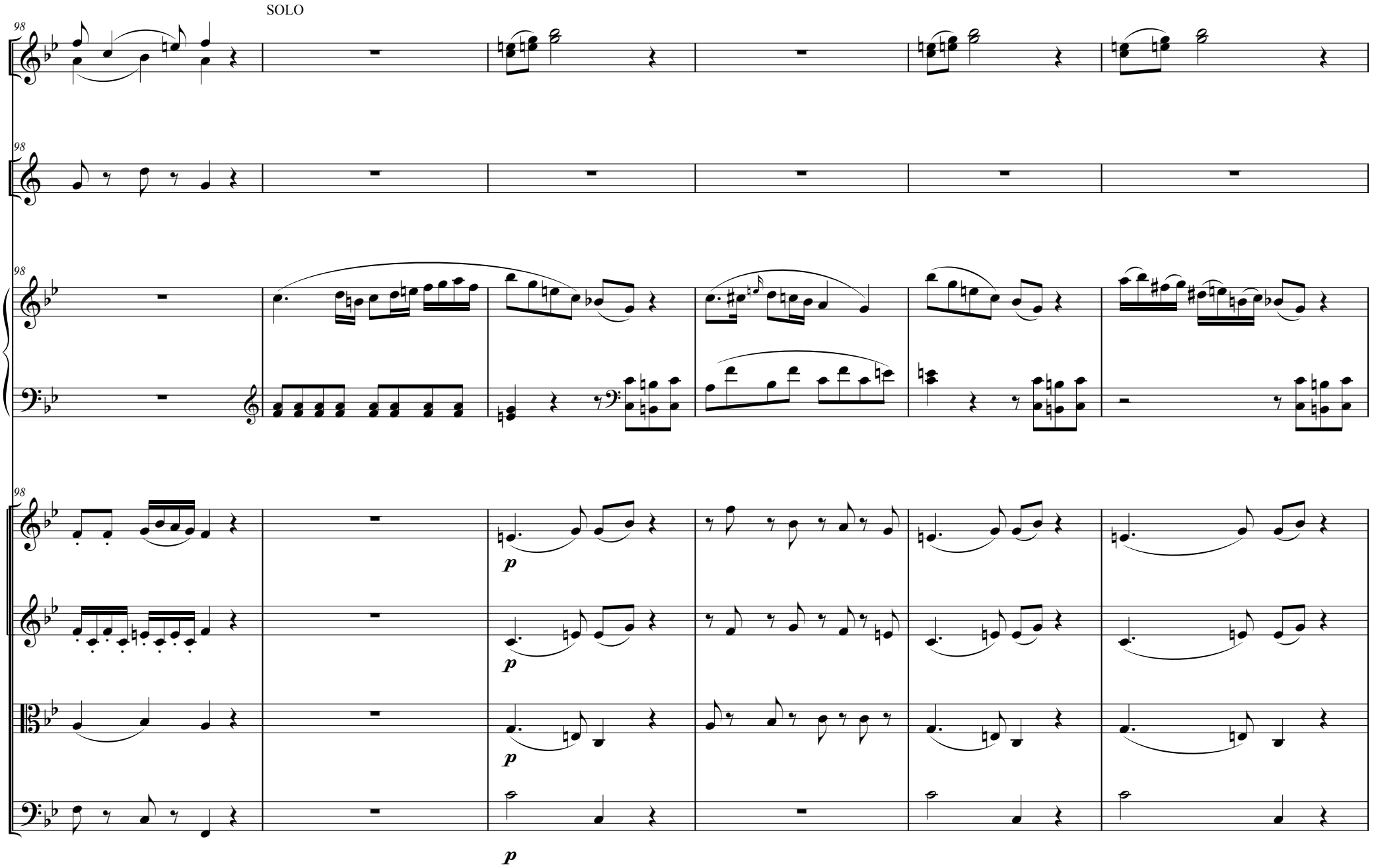
SOLO
98
98
98
98
p
p
p
p

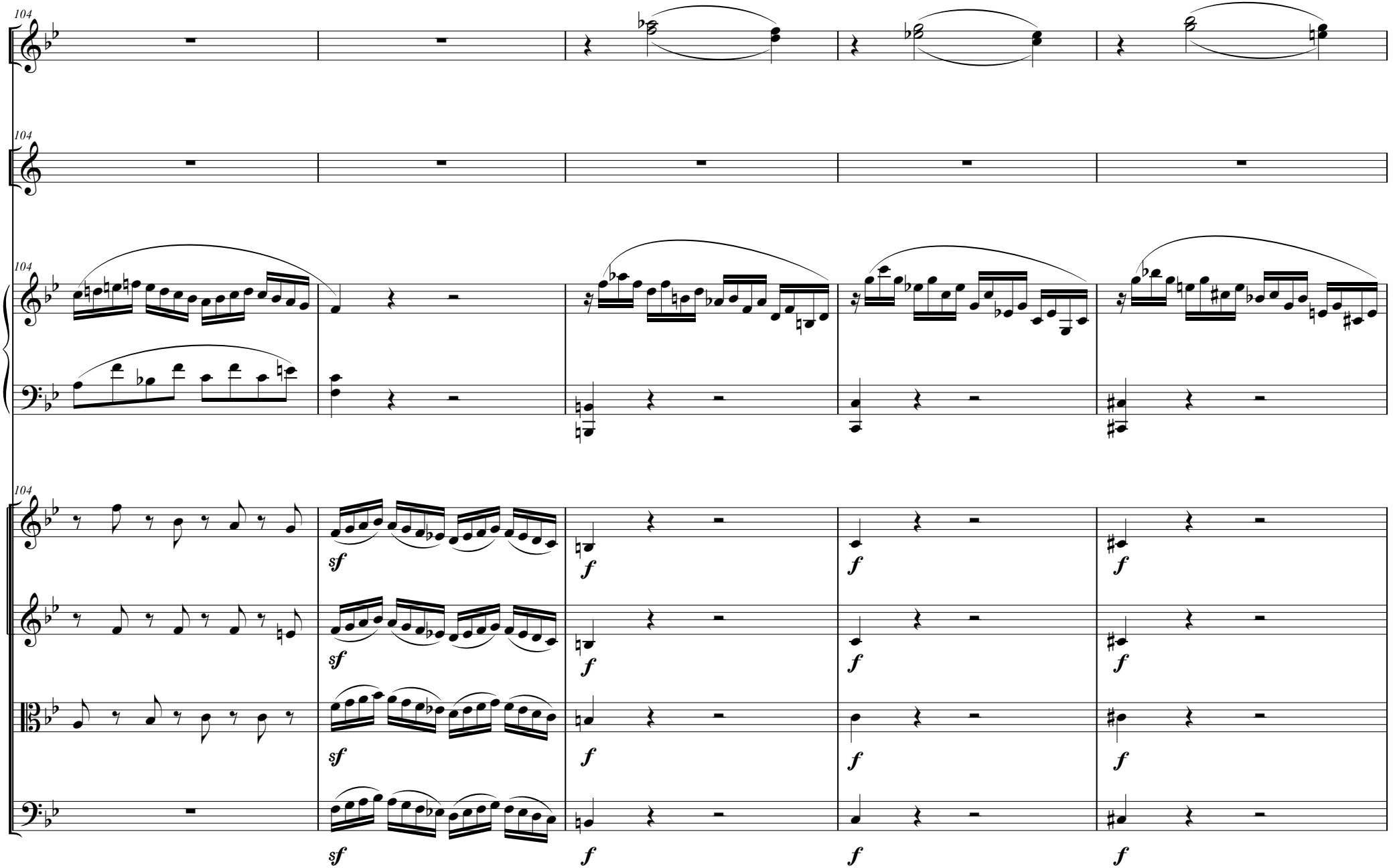
104
104
104
104
sf
f

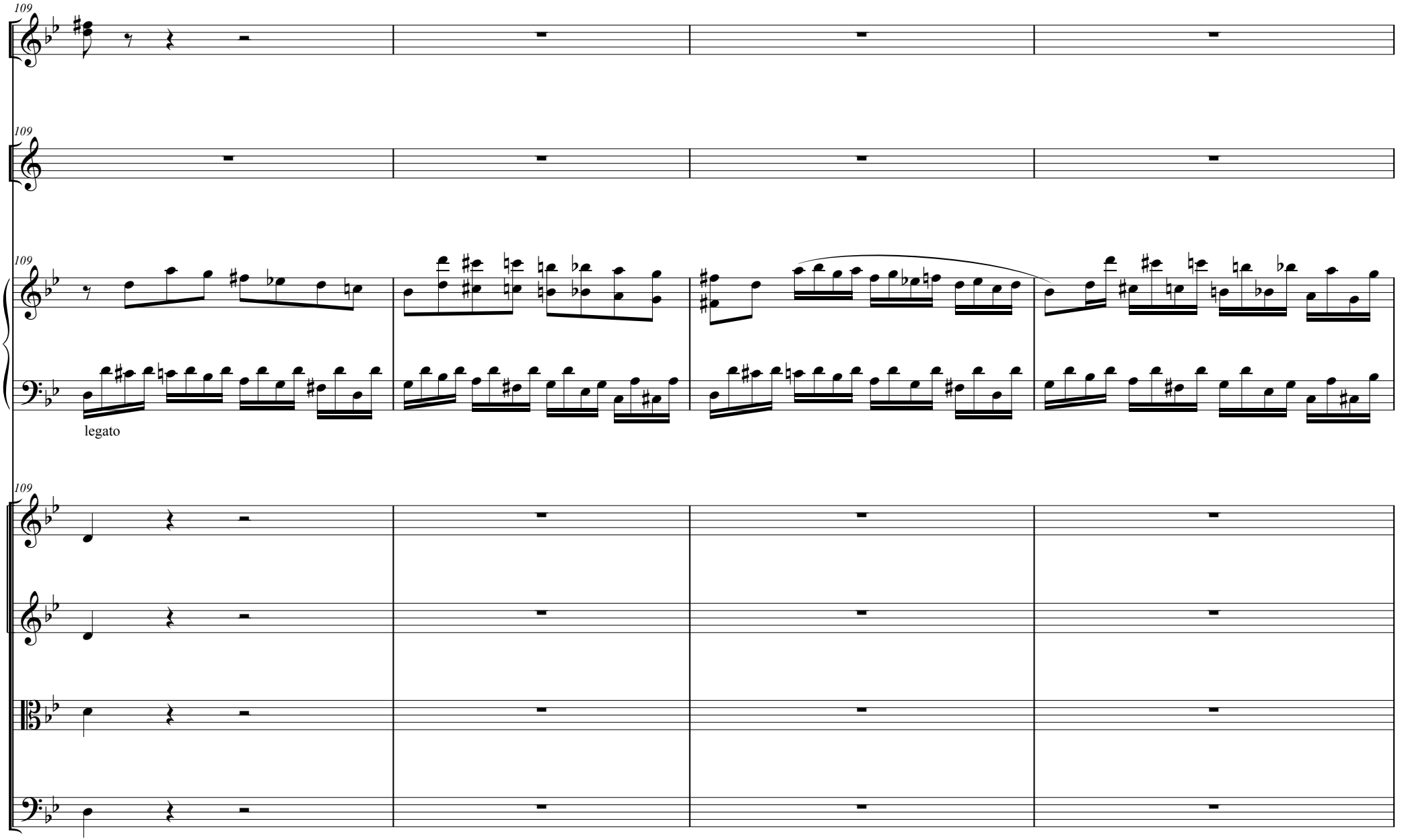
109
109
109
legato
109

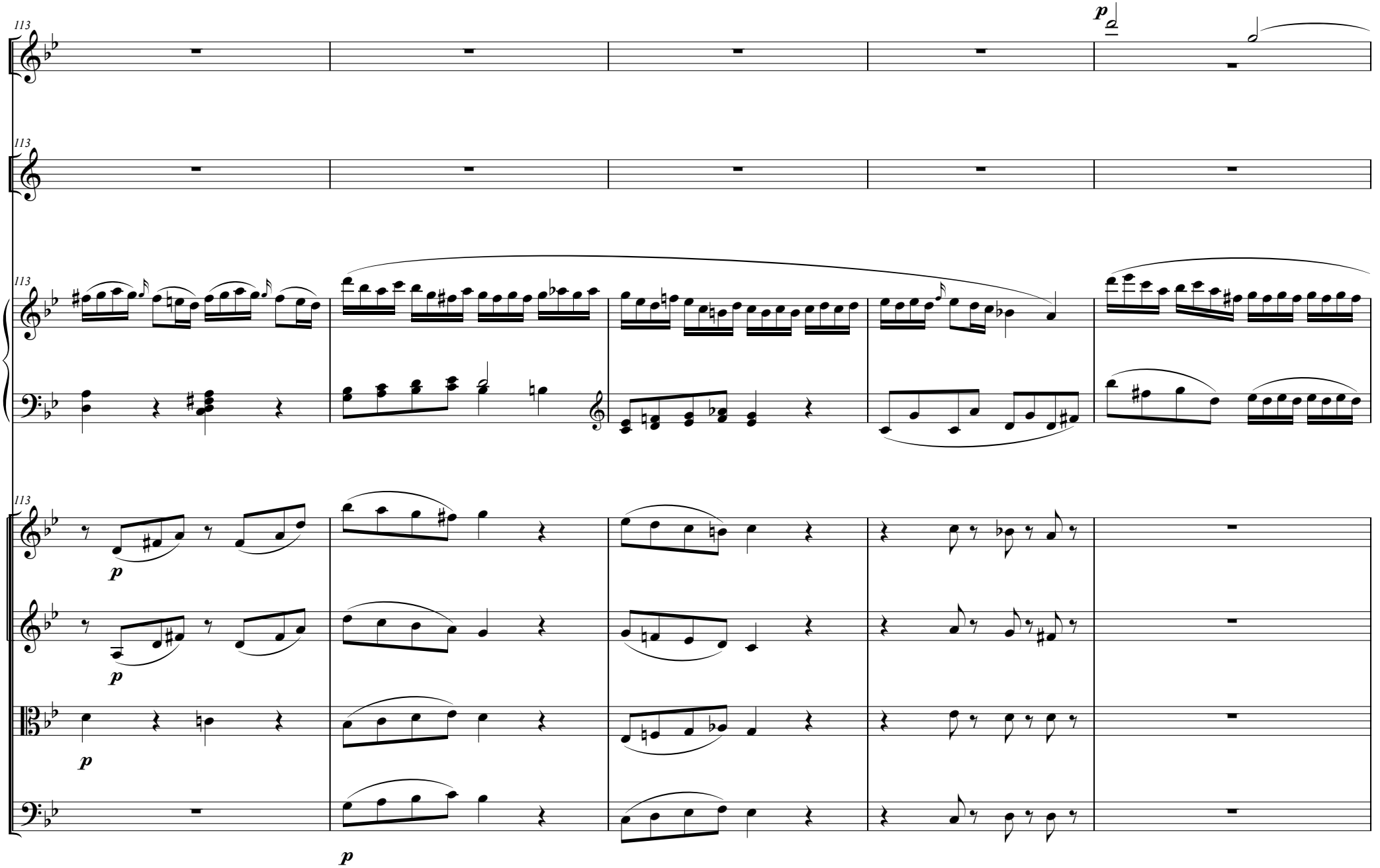
113
113
113
113
p
p
p
p
p

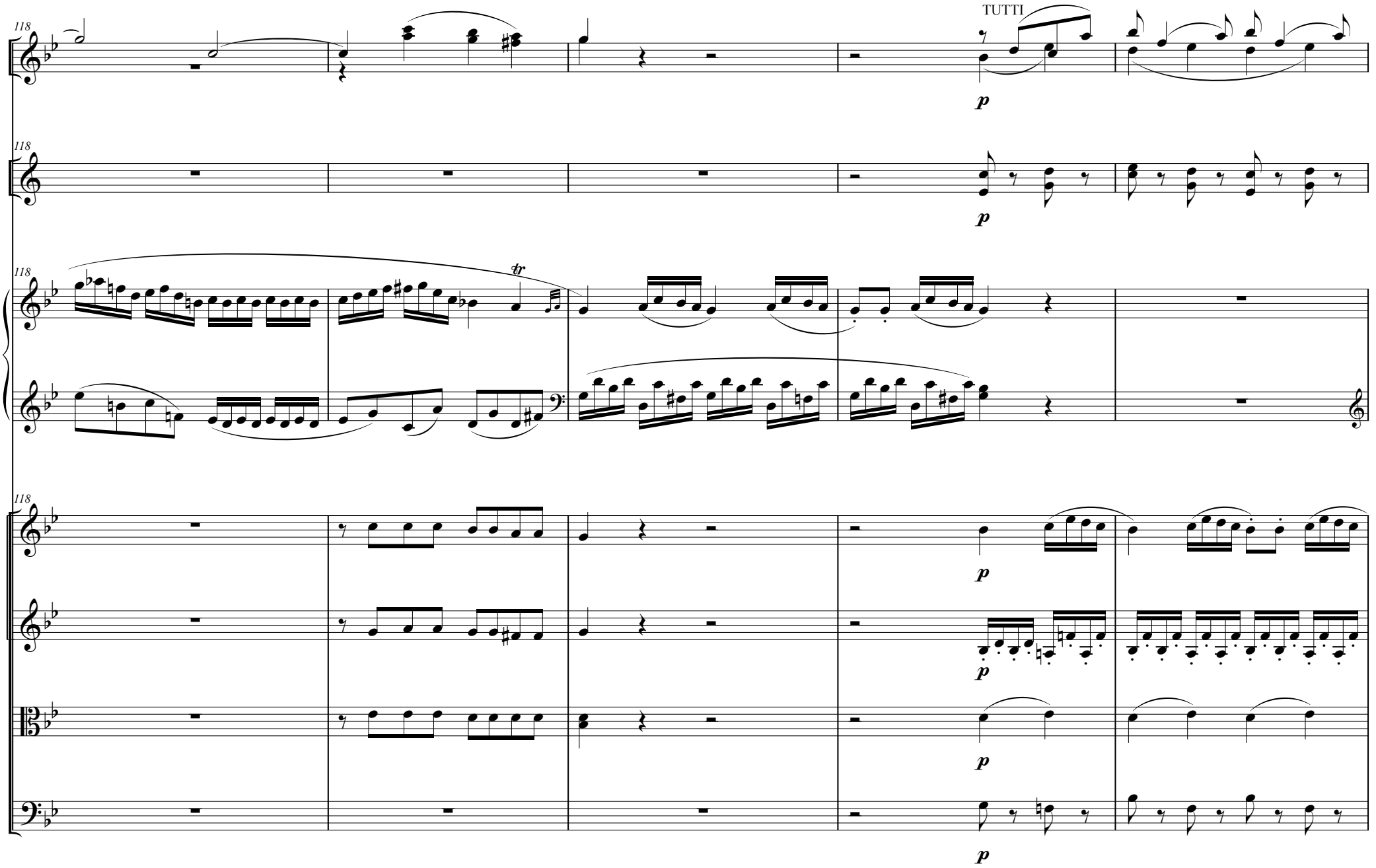
118
TUTTI
p
118
p
118
tr
118
p
p
p
p

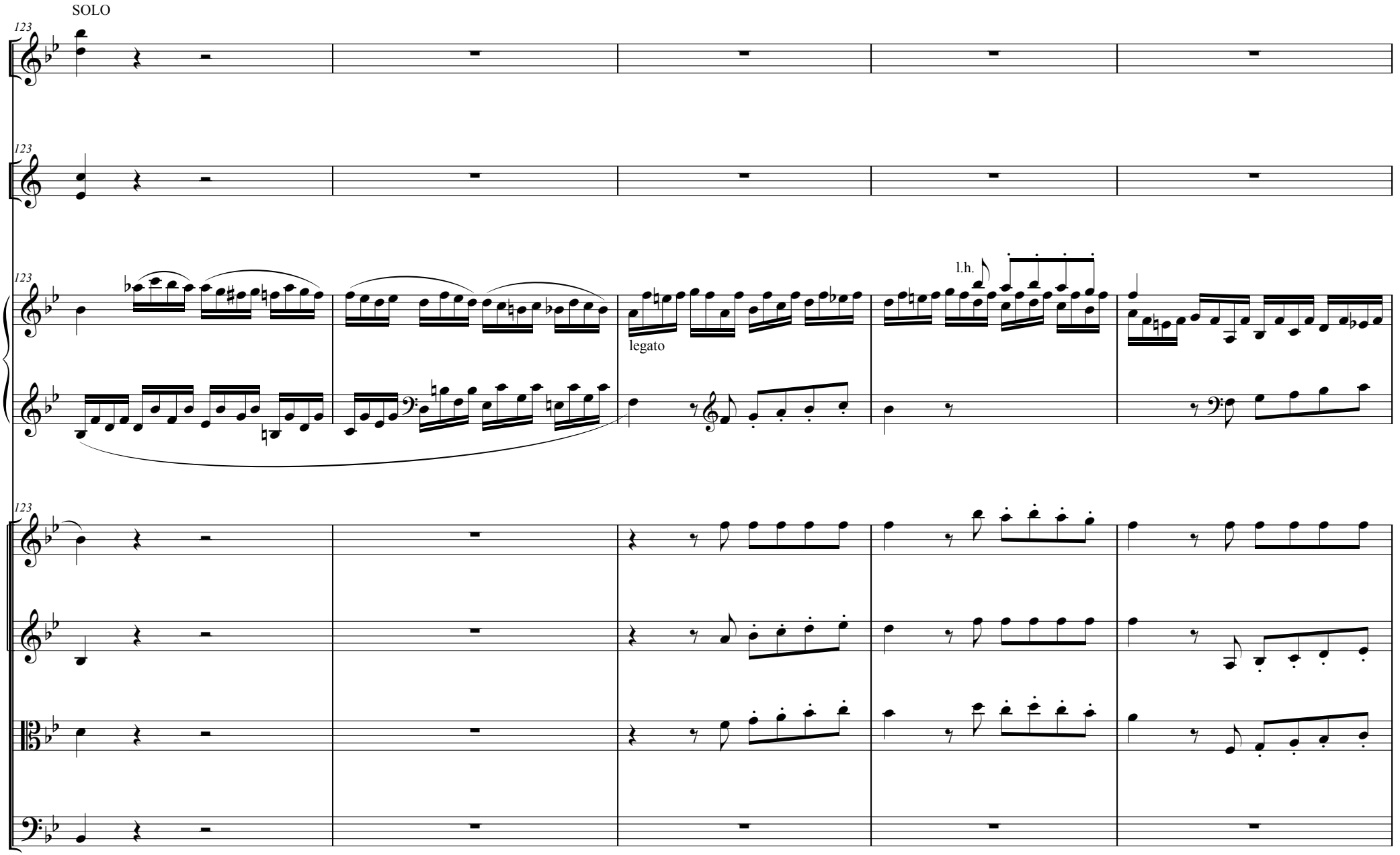
SOLO
123
123
123
123
legato
l.h.

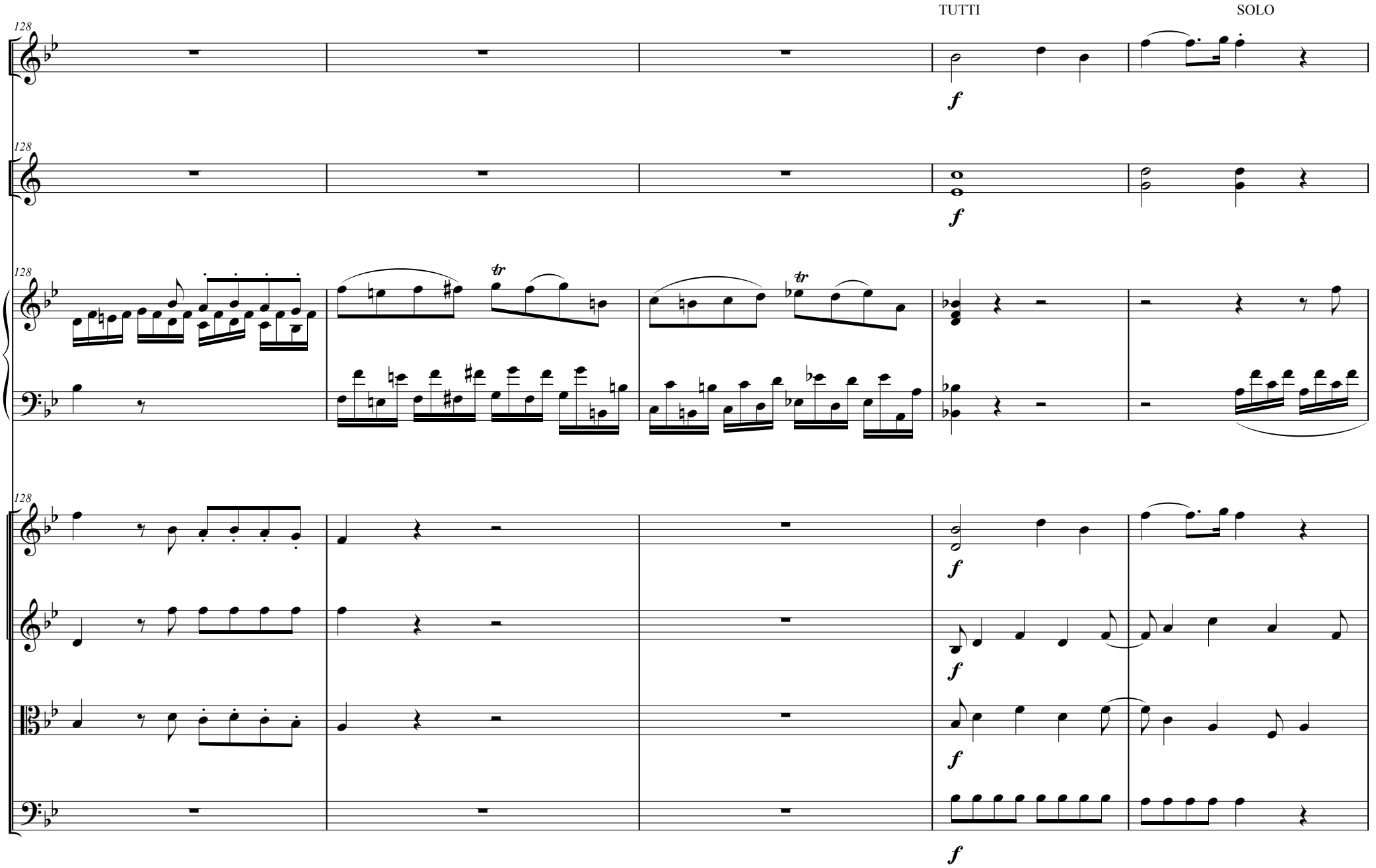
TUTTI
SOLO
128
128
128
128
f
f
f
f
f
f
tr
tr

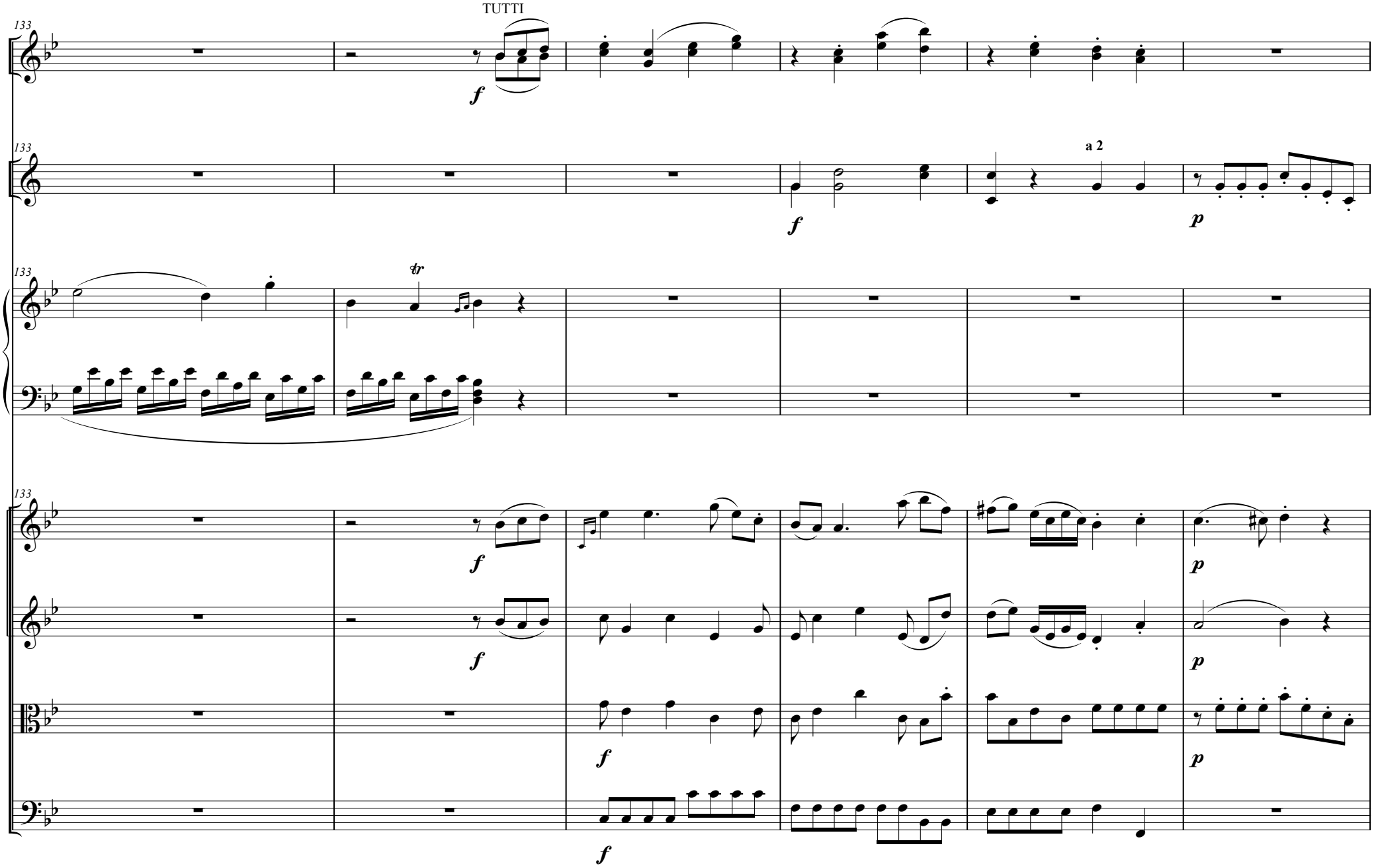
TUTTI
133
f
a 2
p
tr

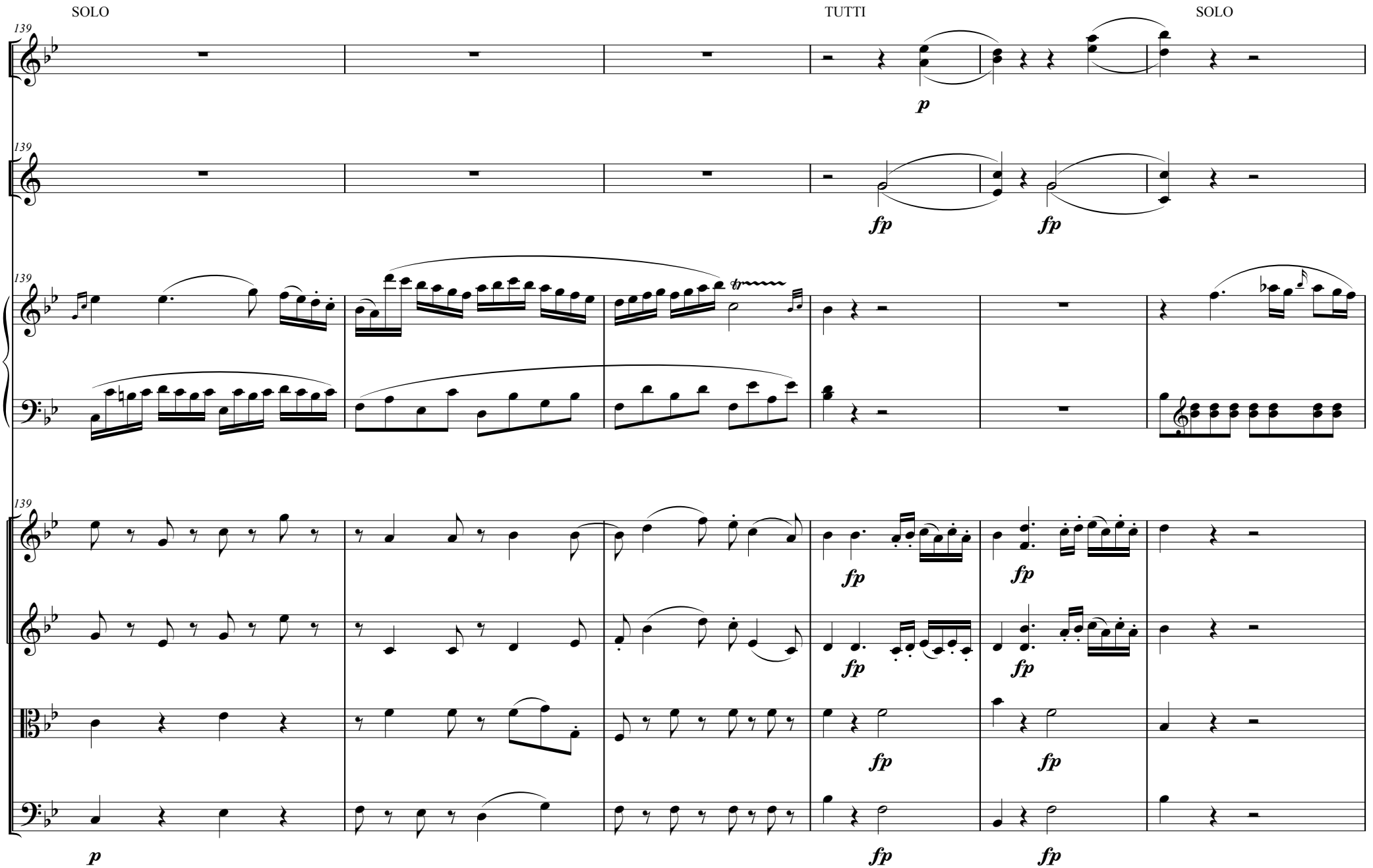
SOLO
TUTTI
SOLO
139
p
fp
tr

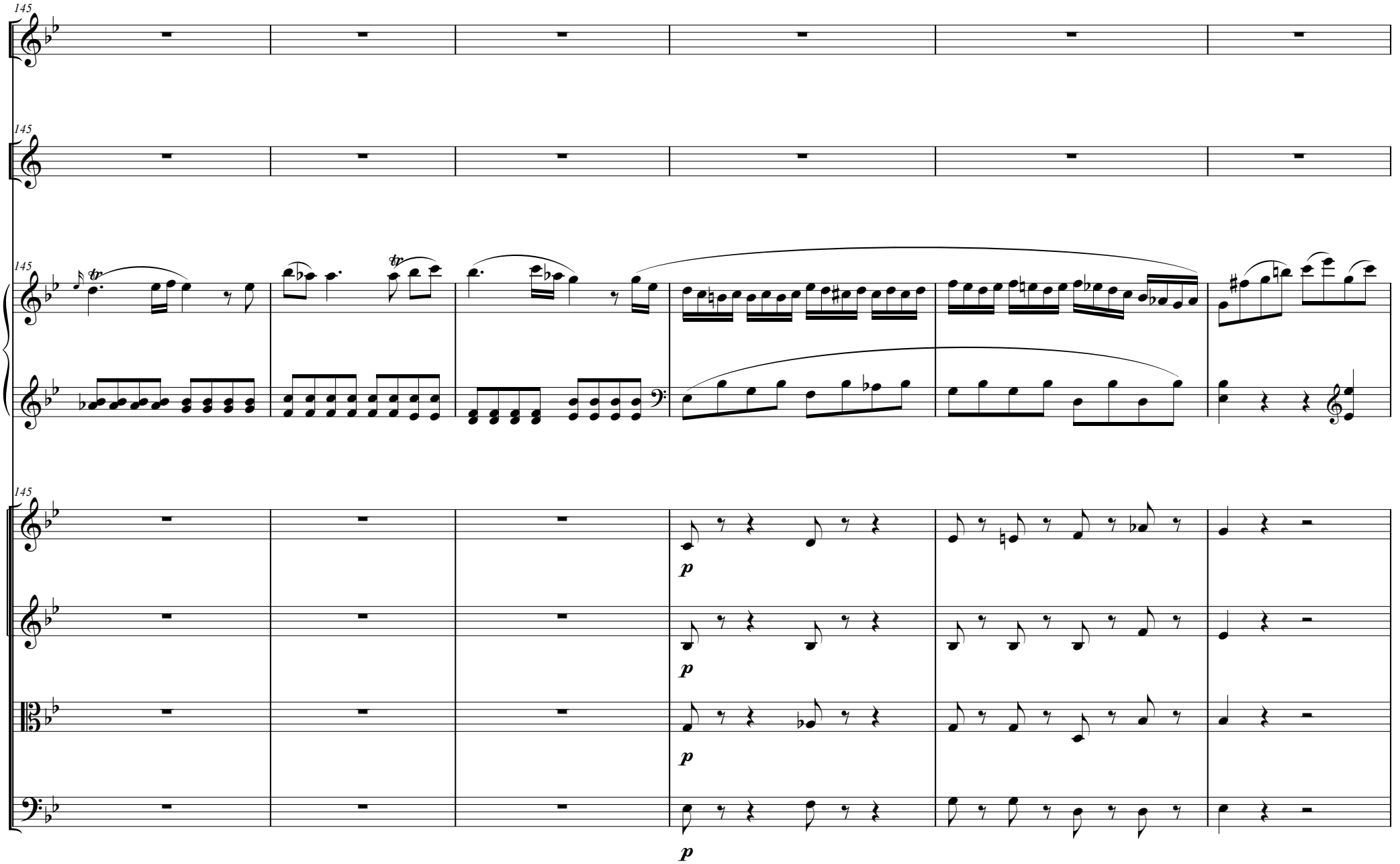
145
145
145
145
p
p
p
p

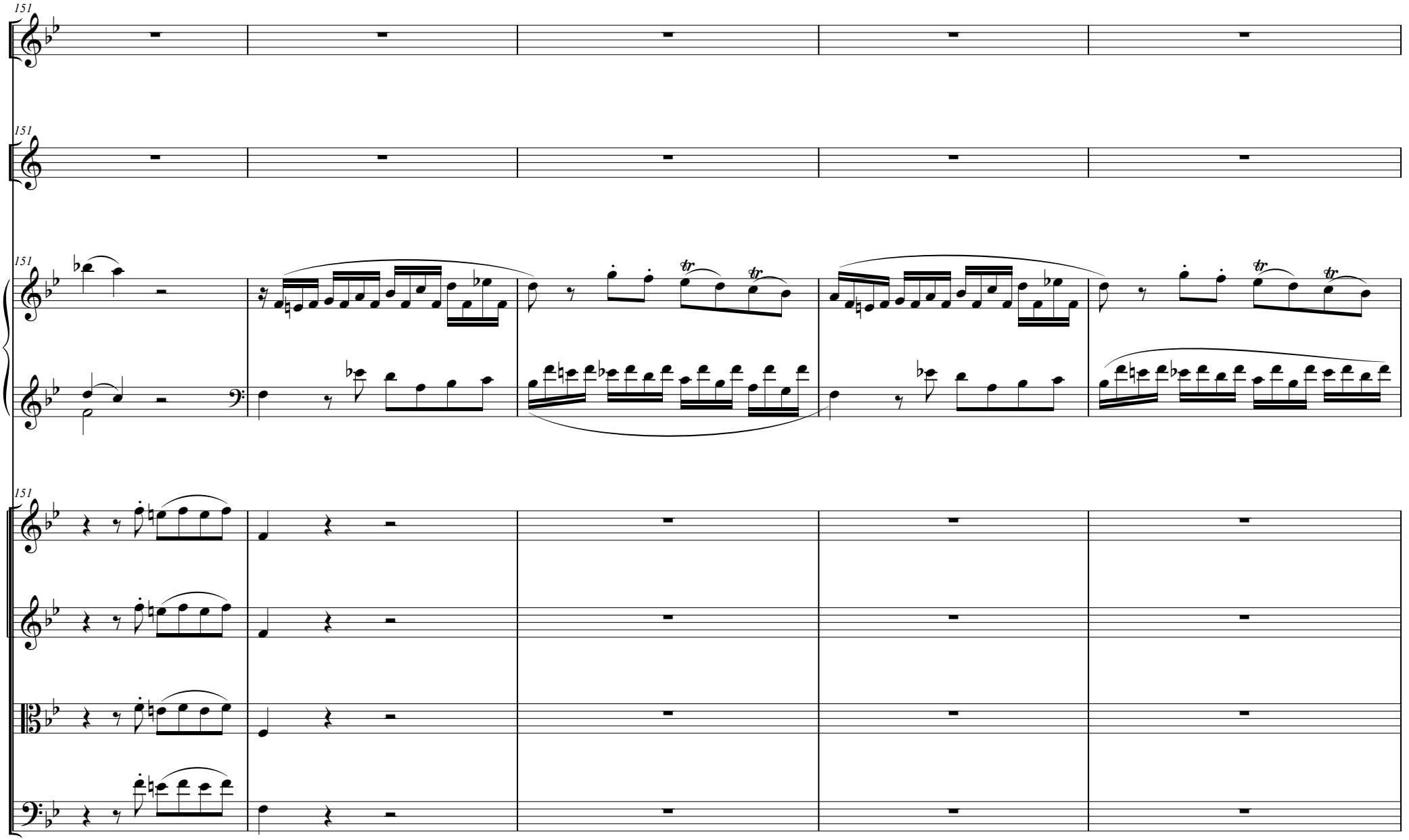
151
151
151
151

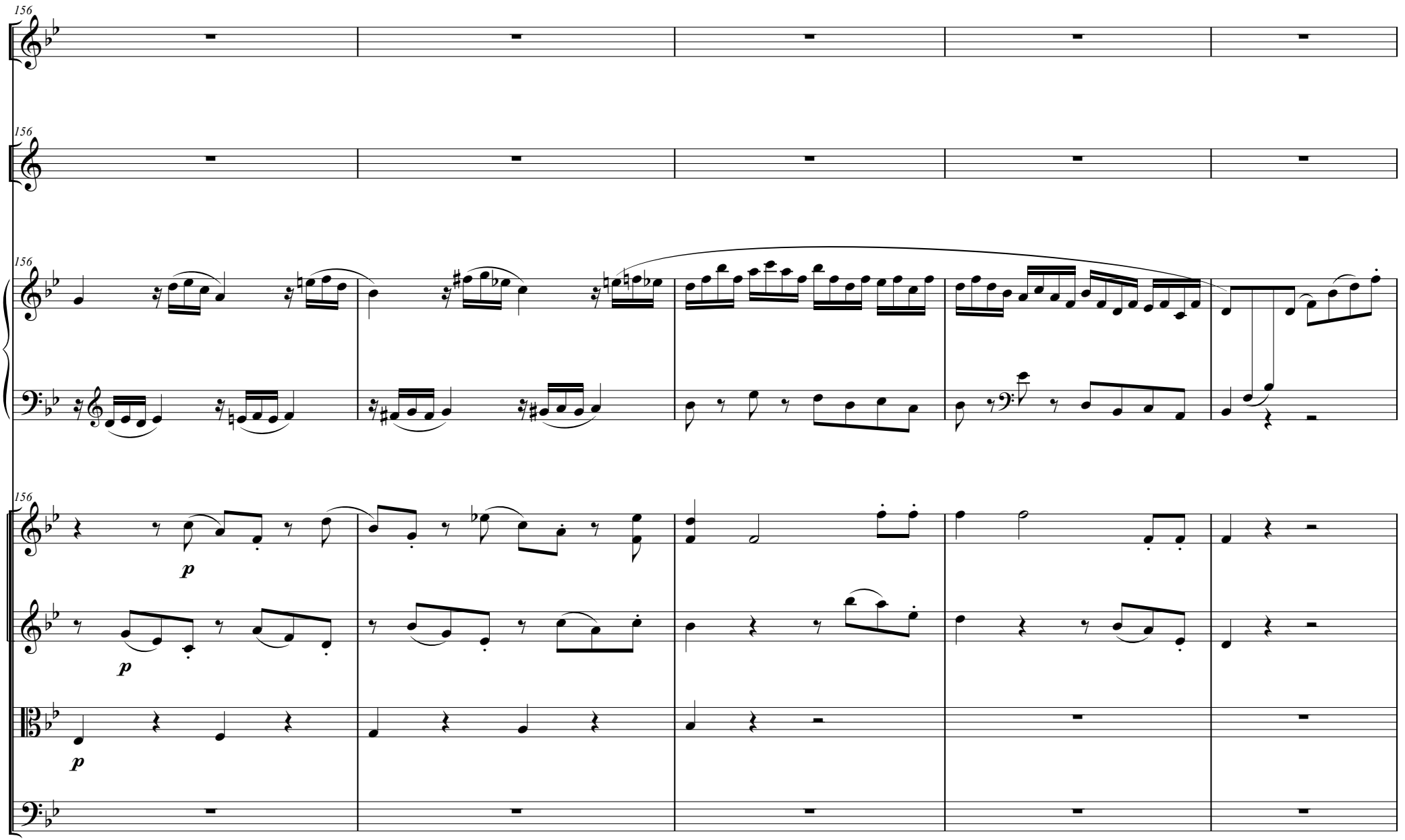
156
156
156
156
p
p
p

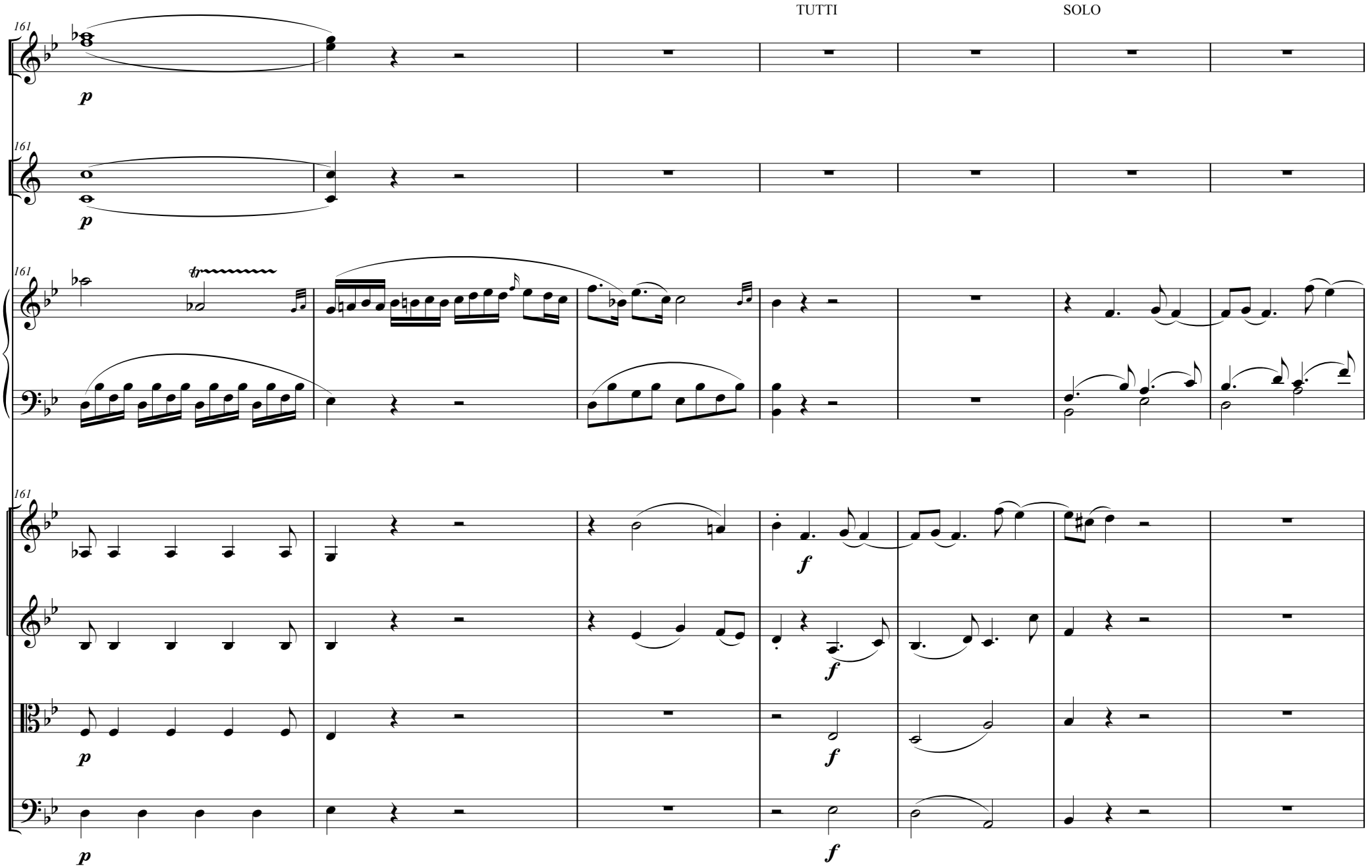
TUTTI
SOLO
161
p
f

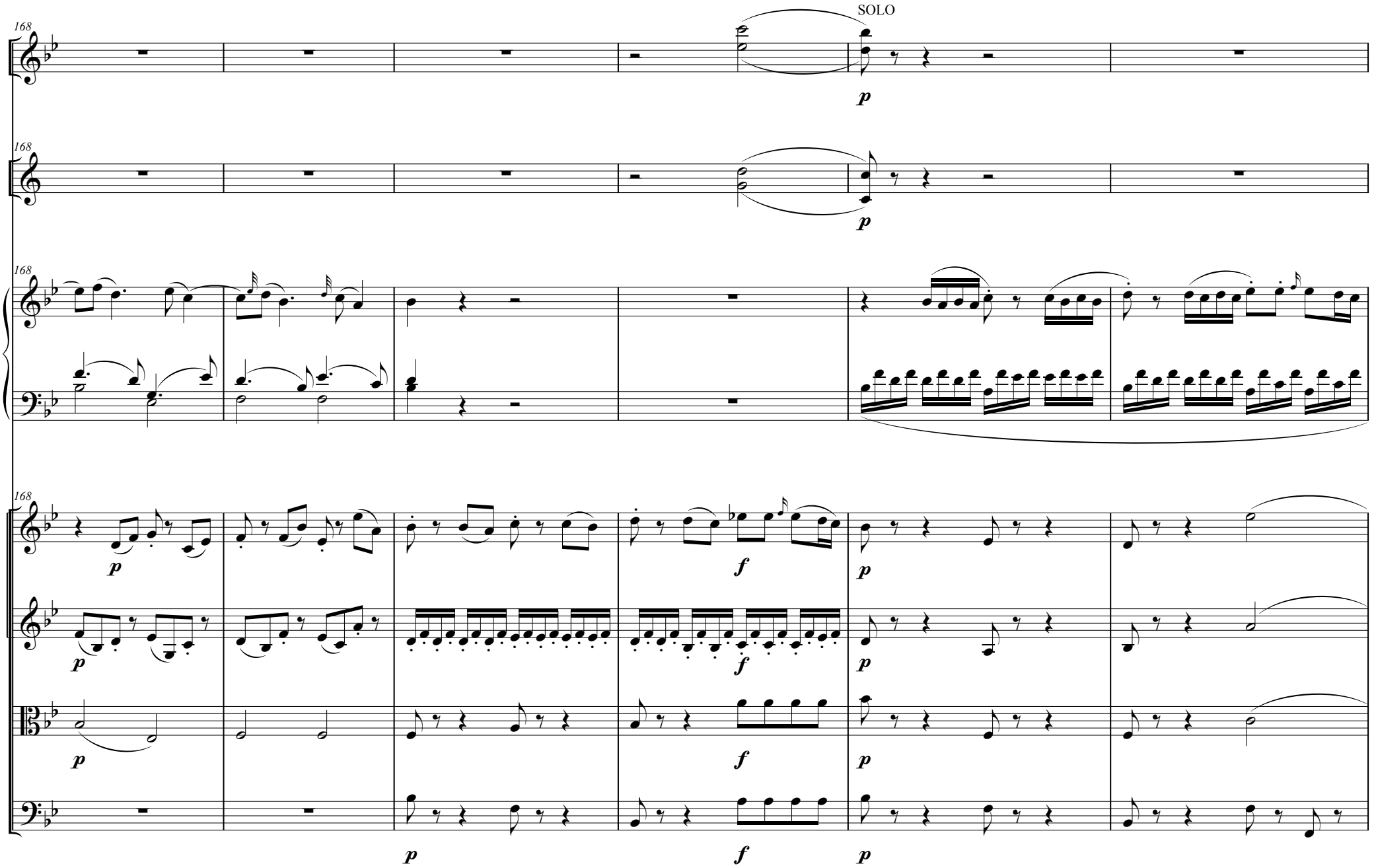
SOLO
168
168
168
168
p
f

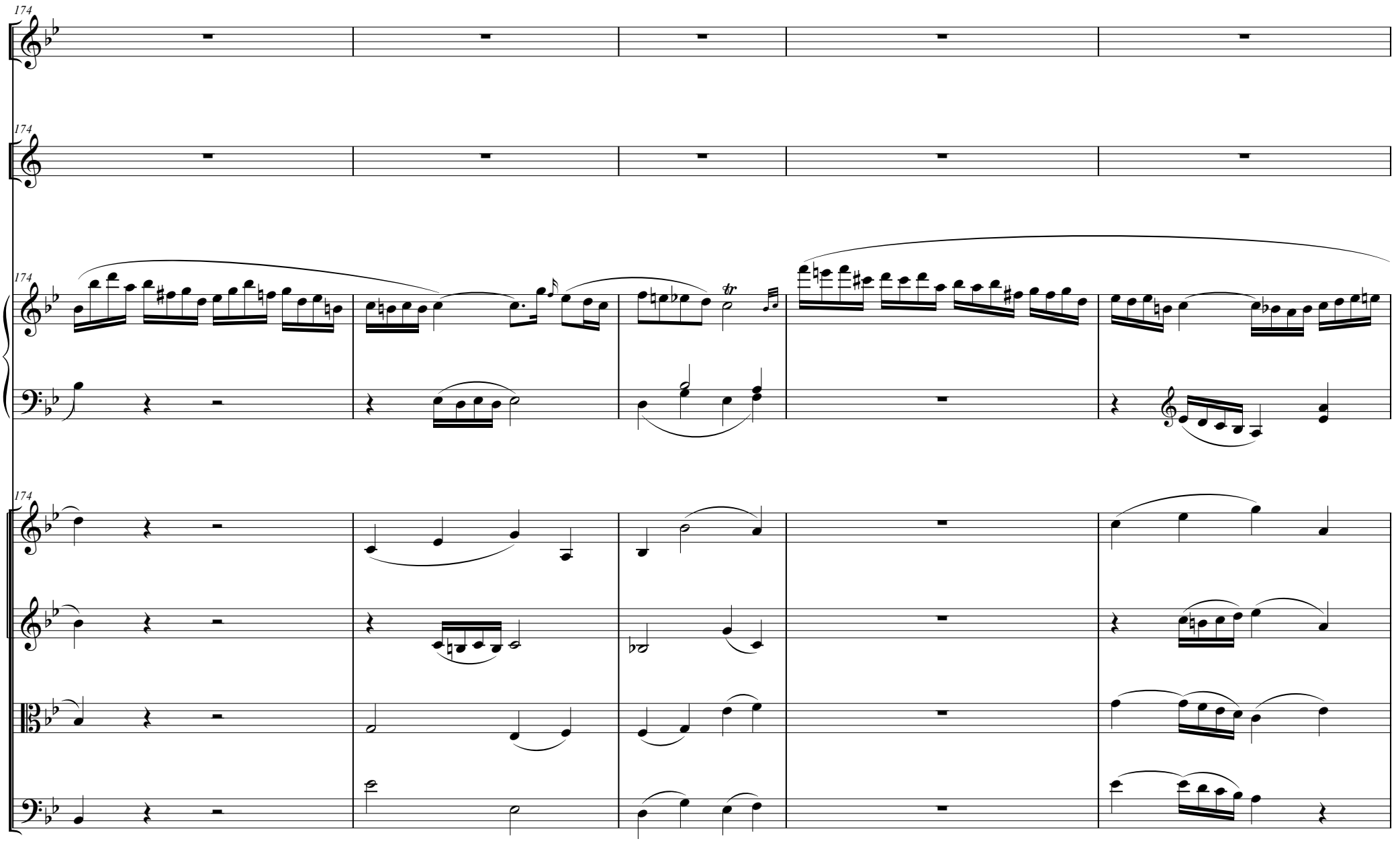
174
174
174
174
tr

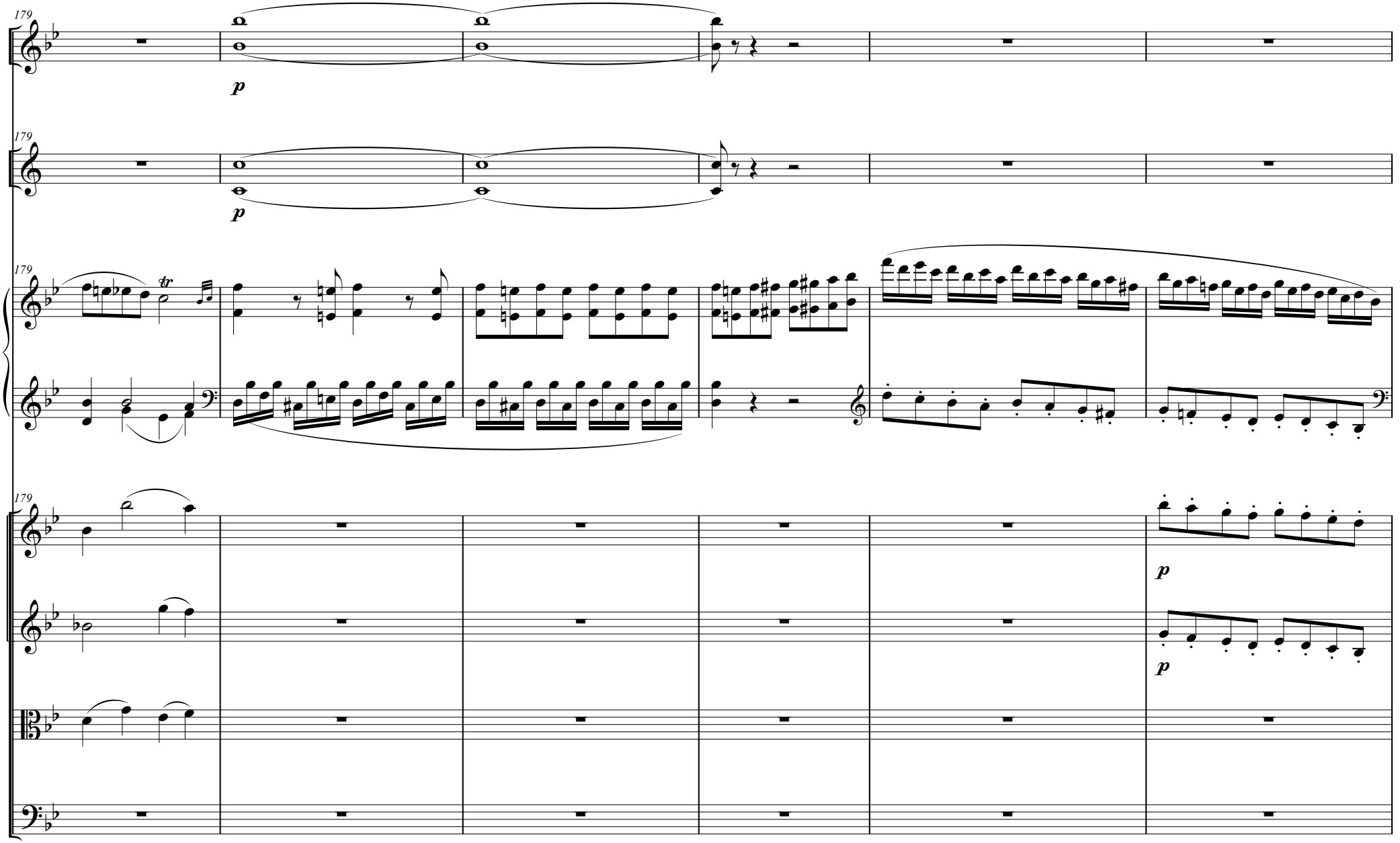
179
p
179
p
179
tr
179
p
p

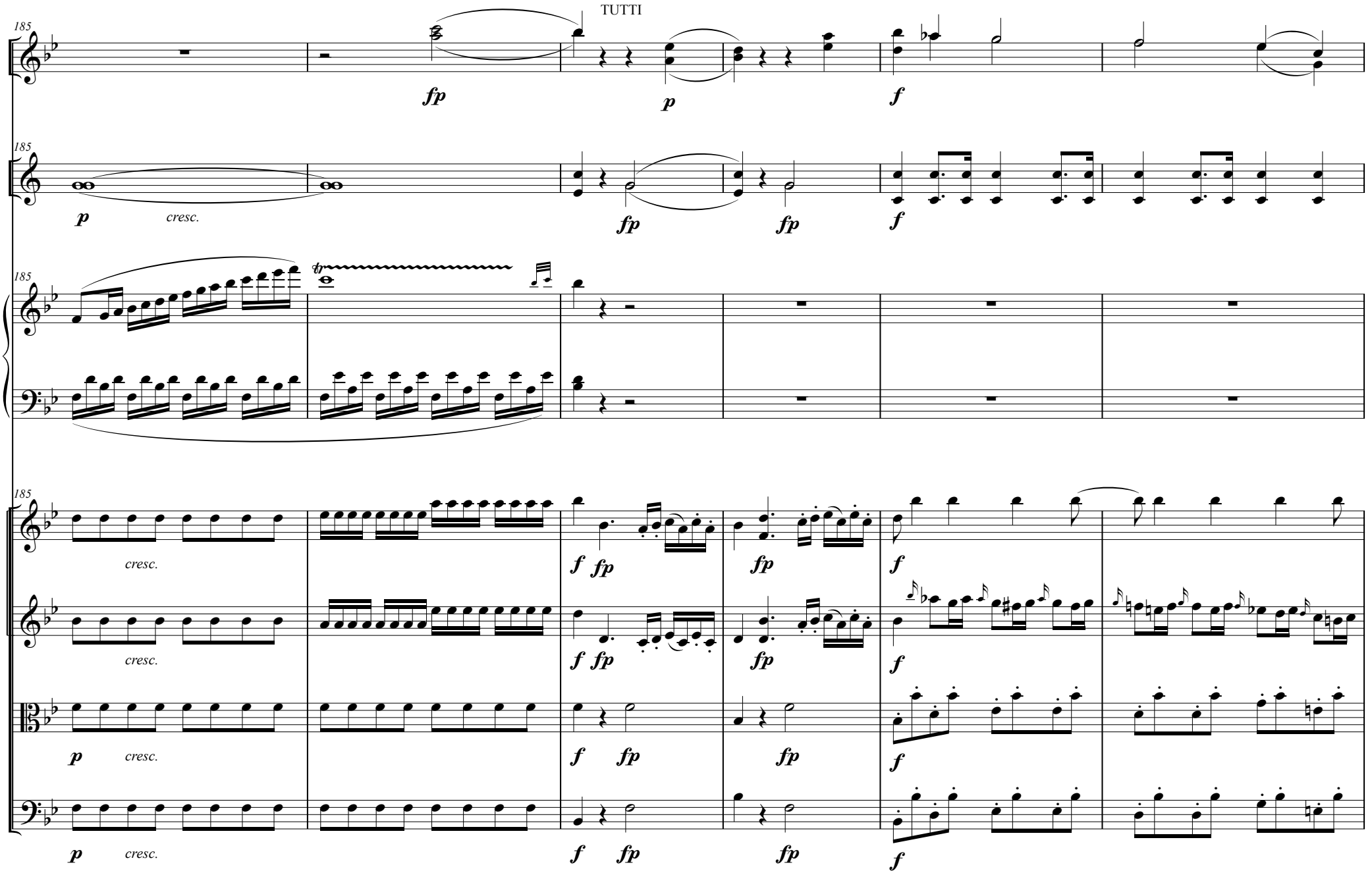
TUTTI
185
fp
p
f
185
p
cresc.
fp
fp
f
185
tr
185
cresc.
f fp
fp
f
cresc.
f fp
fp
f
p
cresc.
f fp
fp
f
p
cresc.
f fp
fp
f

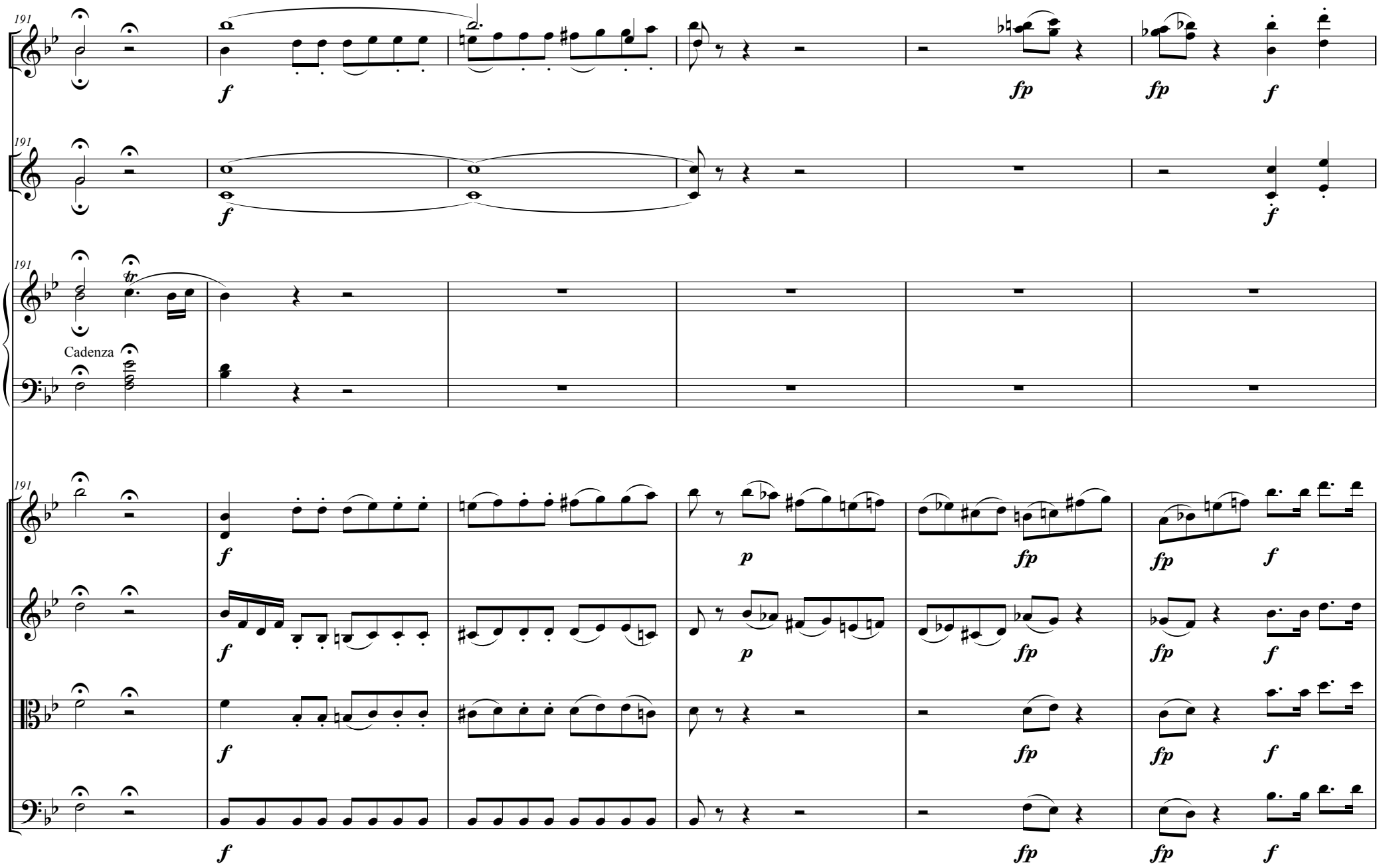
191
f
fp
fp
f
191
f
f
191
tr
Cadenza
191
f
p
fp
fp
f
f
p
fp
fp
f
f
fp
fp
f
f
fp
fp
f

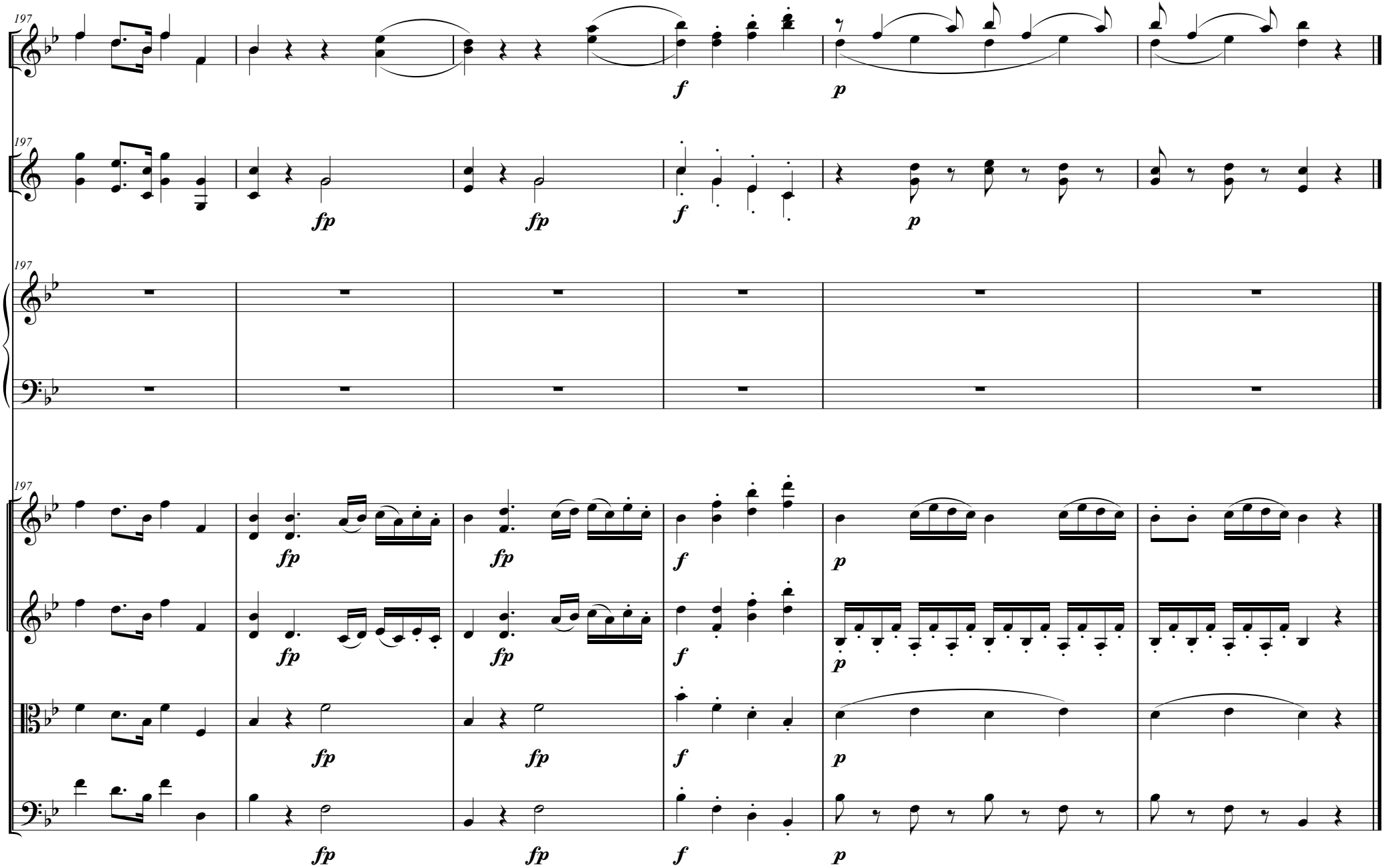
197
197
197
197
f
p
fp
fp
f
p
fp
fp
f
p
fp
fp
f
p
fp
fp
f
p

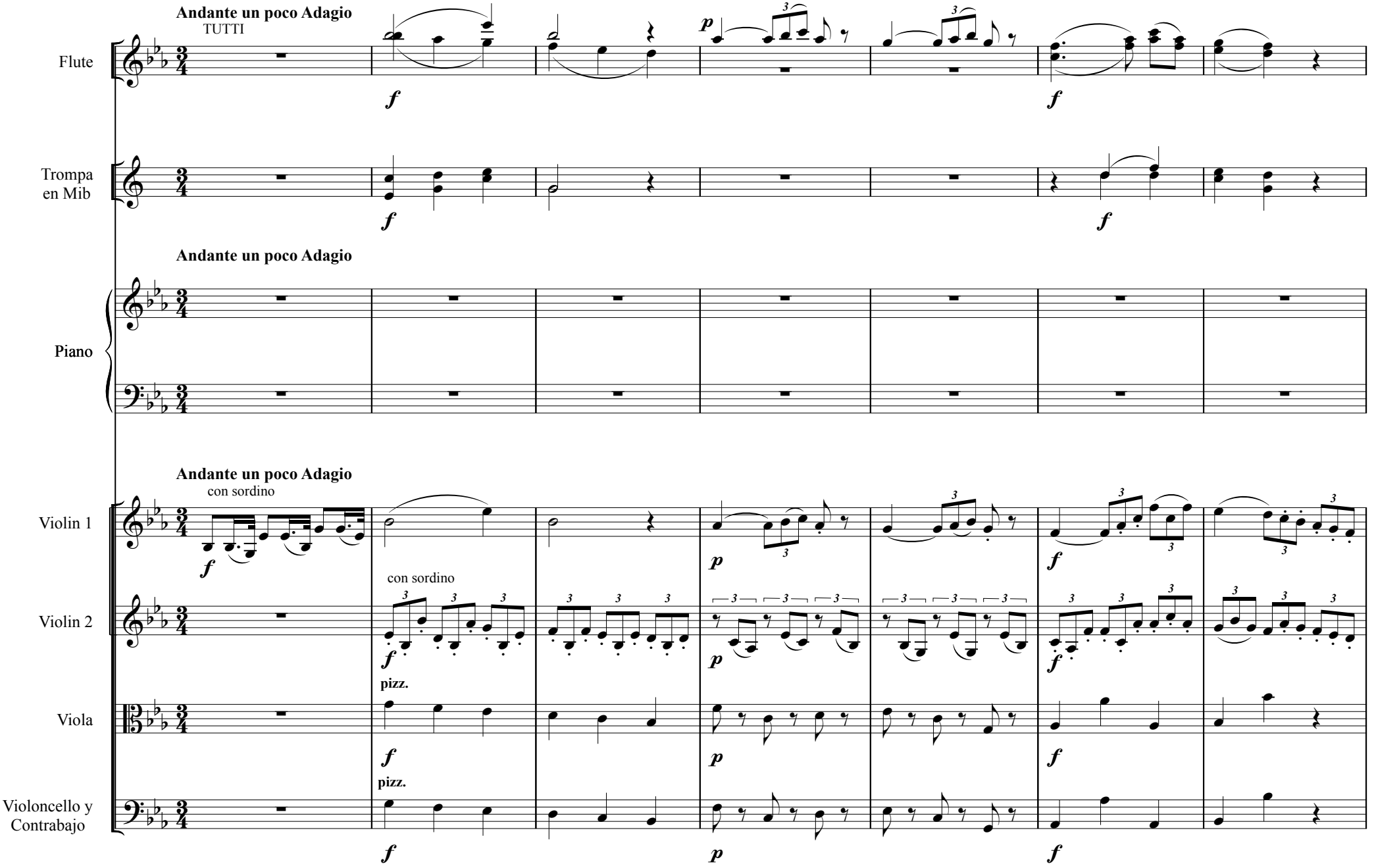
Andante un poco Adagio
TUTTI
Flute
Trompa en Mib
Andante un poco Adagio
Piano
Andante un poco Adagio
con sordino
Violin 1
con sordino
Violin 2
pizz.
Viola
pizz.
Violoncello y Contrabajo

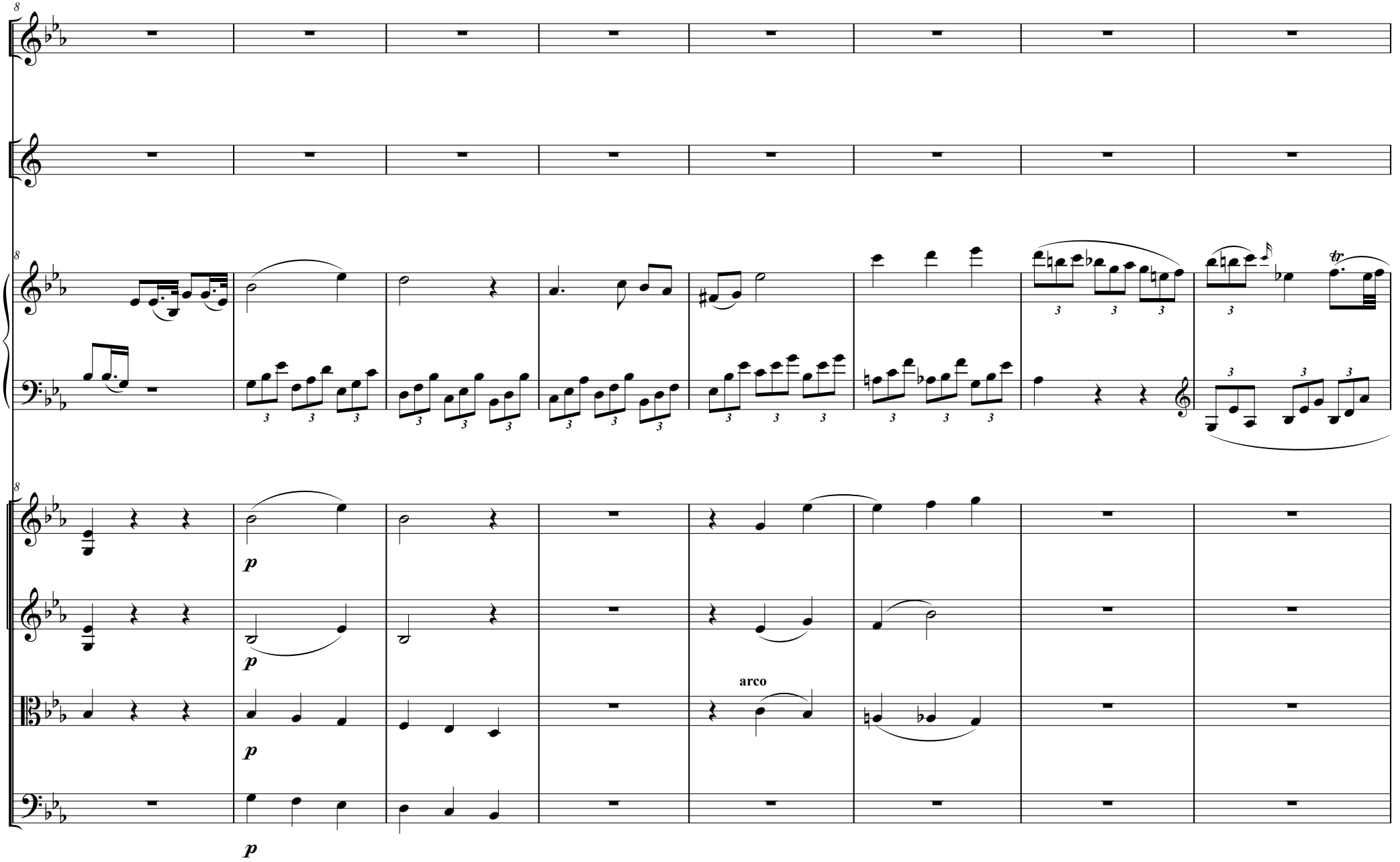
8
8
8
p
p
p
p
arco

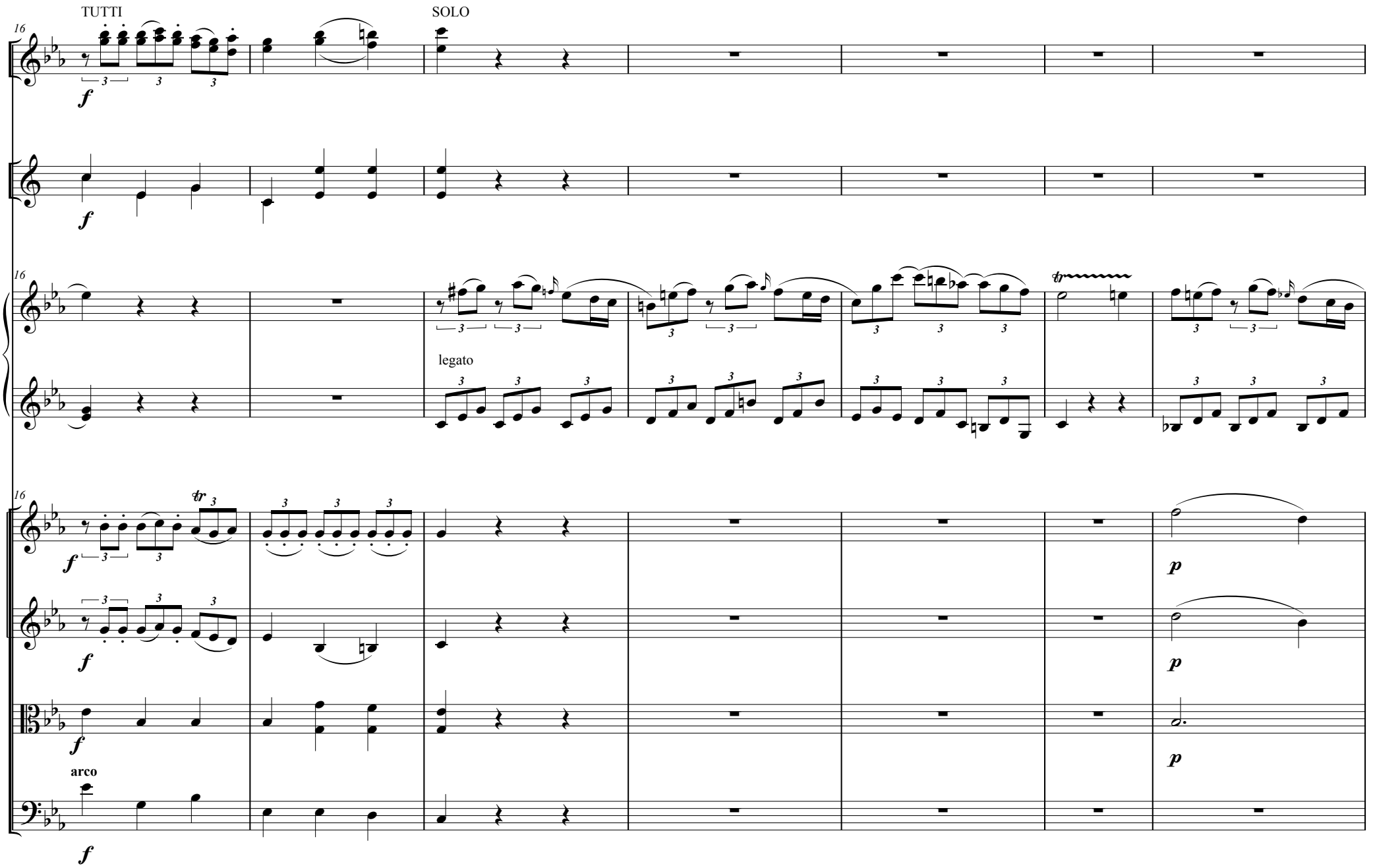
TUTTI
SOLO
16
f
legato
tr
p
arco

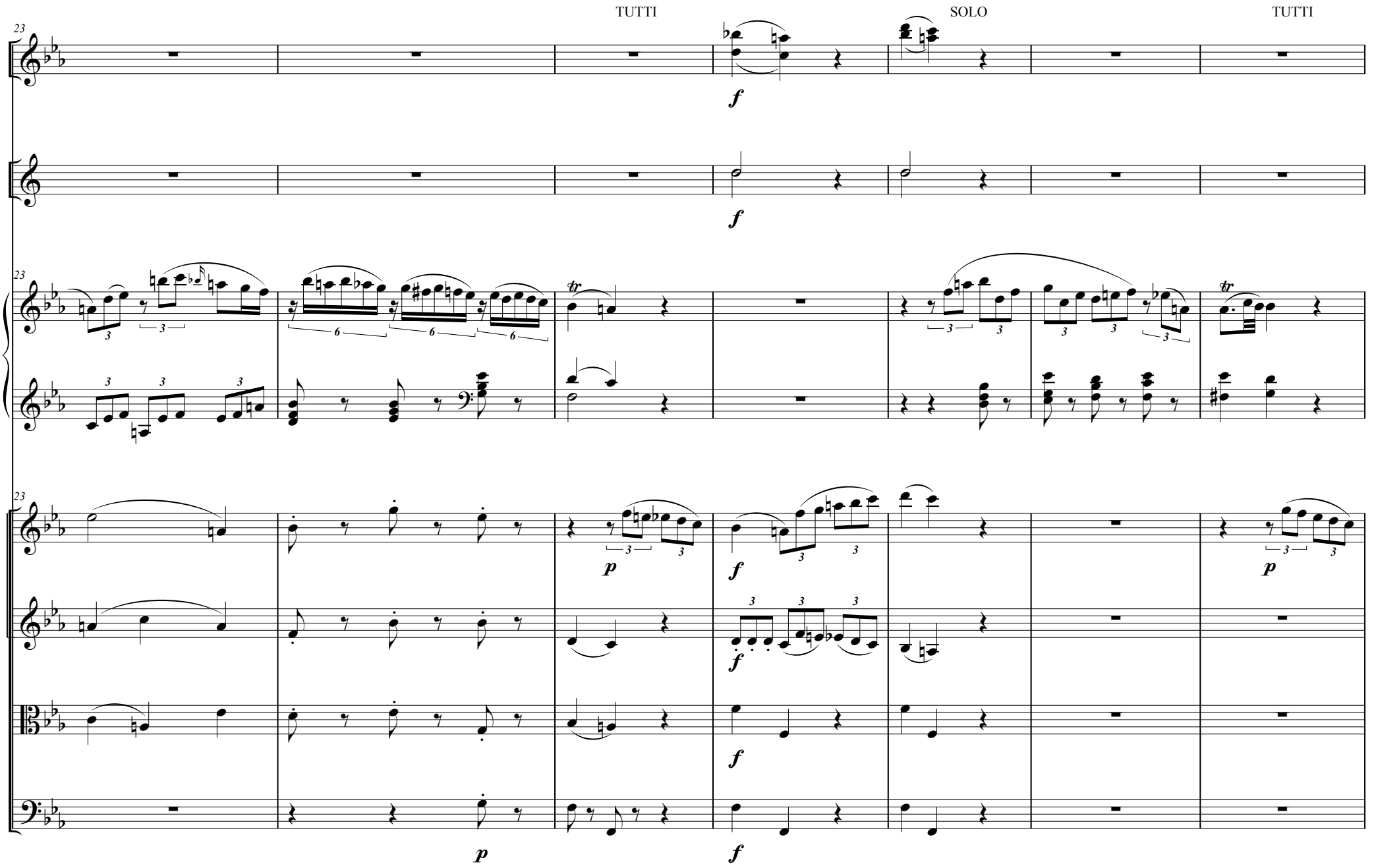
TUTTI
SOLO
TUTTI
23
f
p

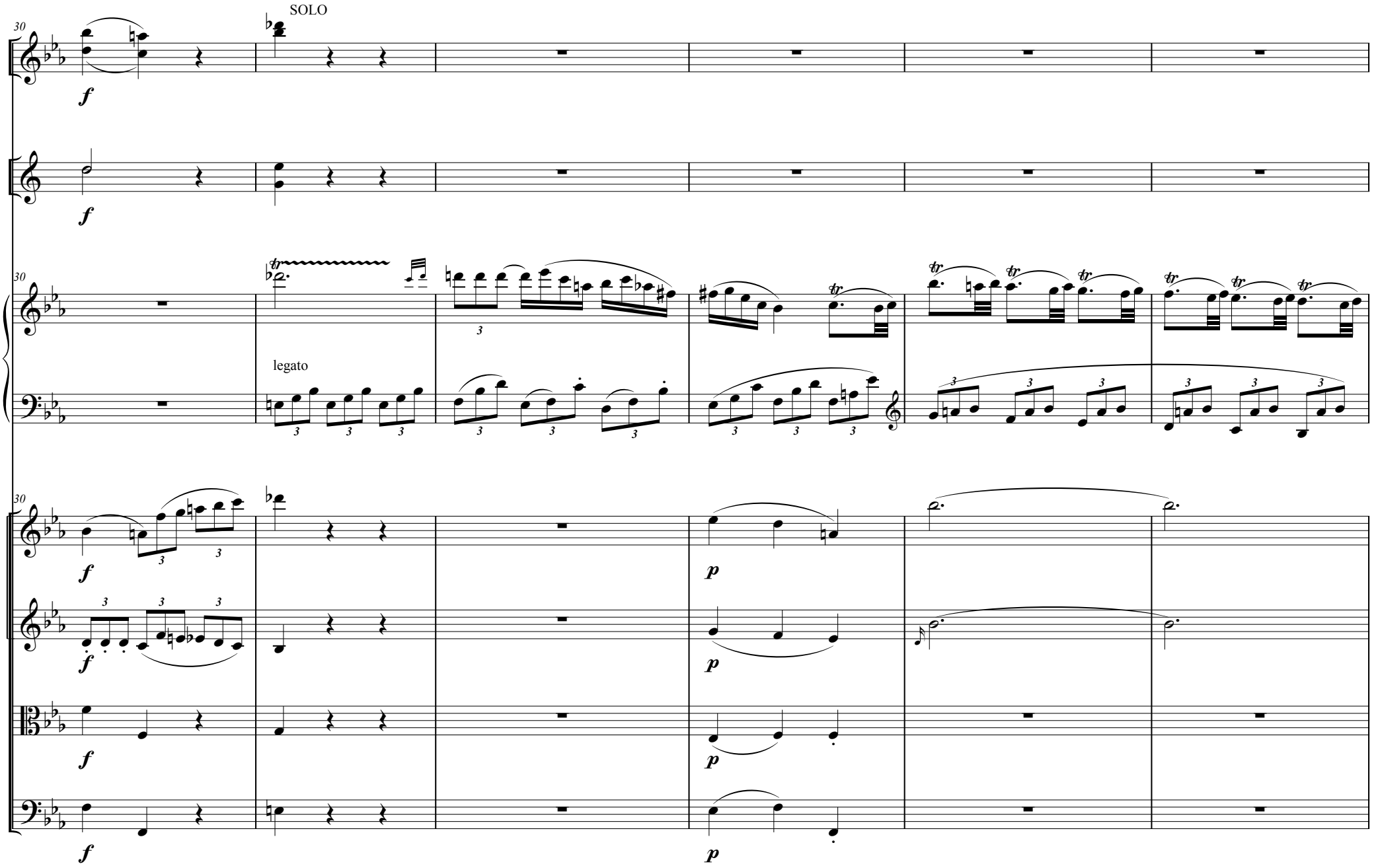
SOLO
30
f
legato
p

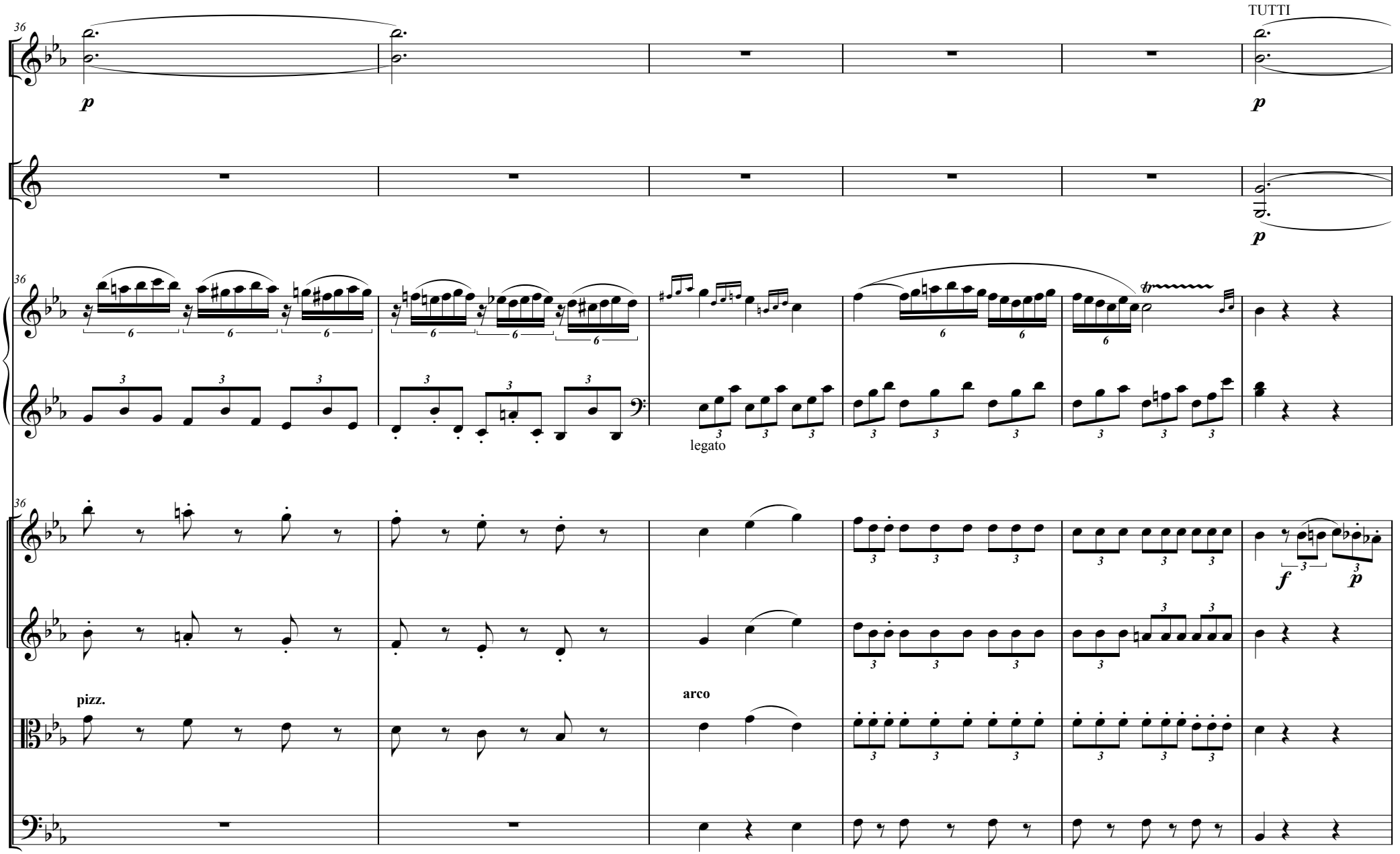
TUTTI
36
p
p
p
legato
pizz.
arco
f
p

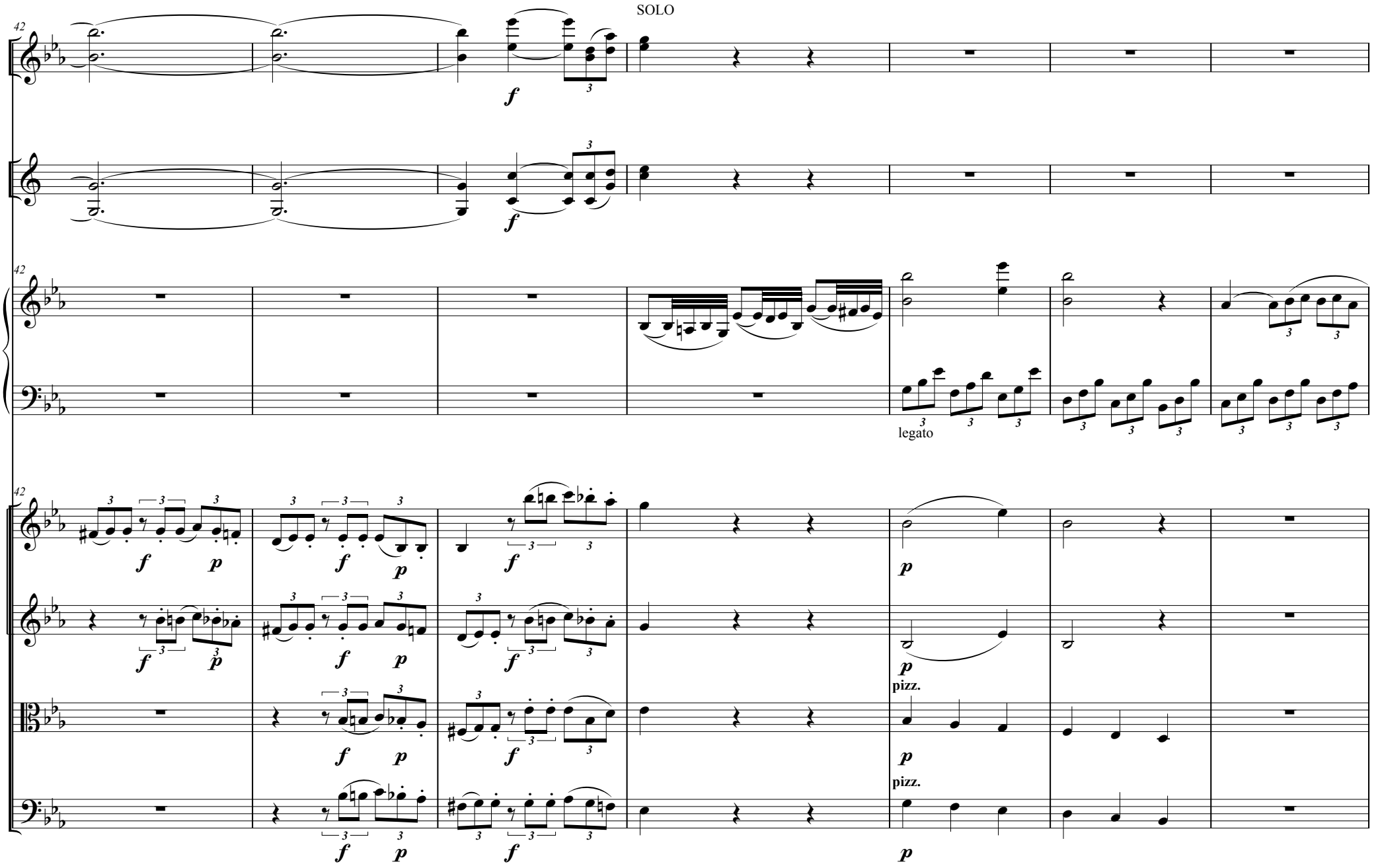
SOLO
42
f
3
legato
p
pizz.

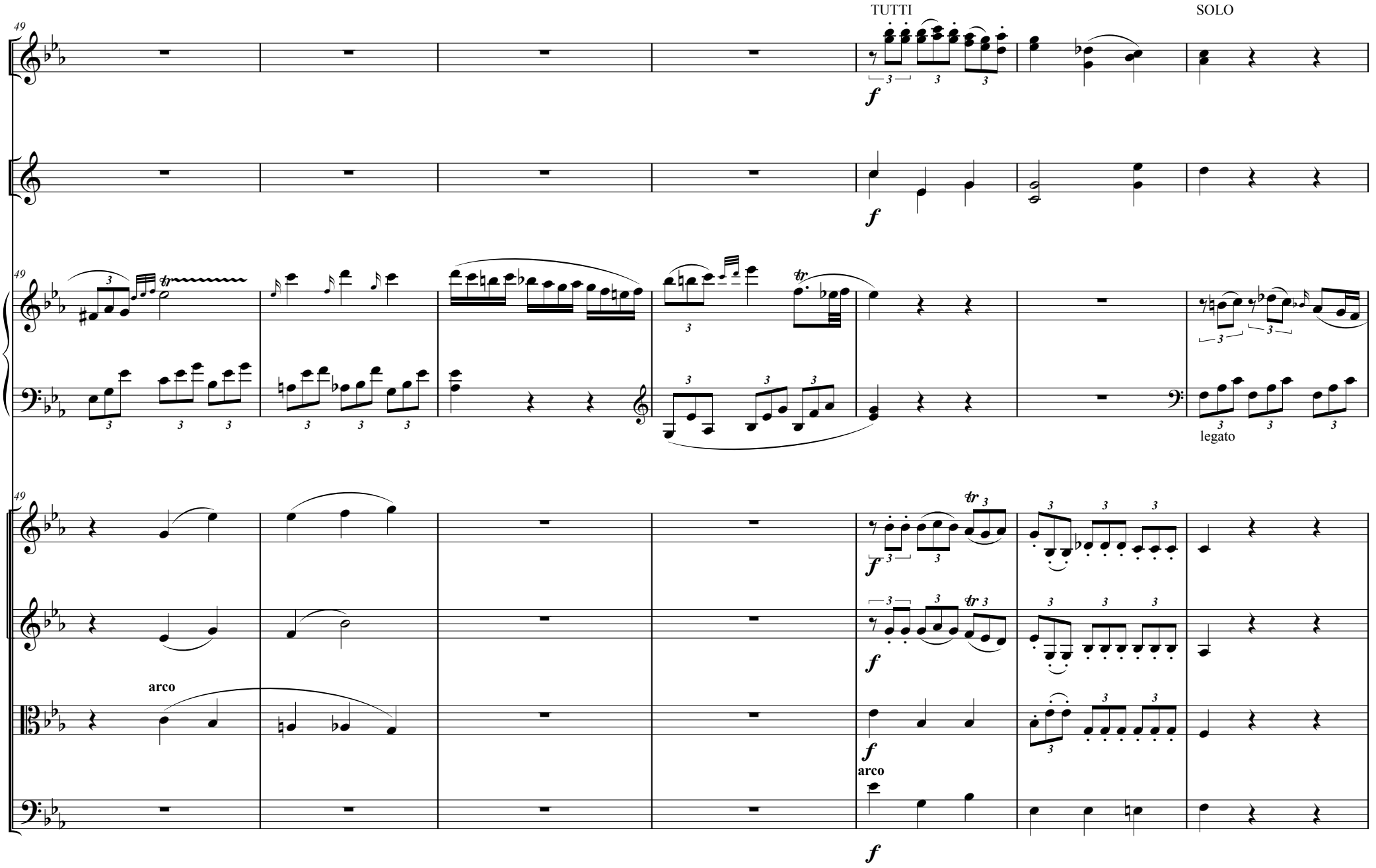
TUTTI
SOLO
49
f
arco
legato

TUTTI

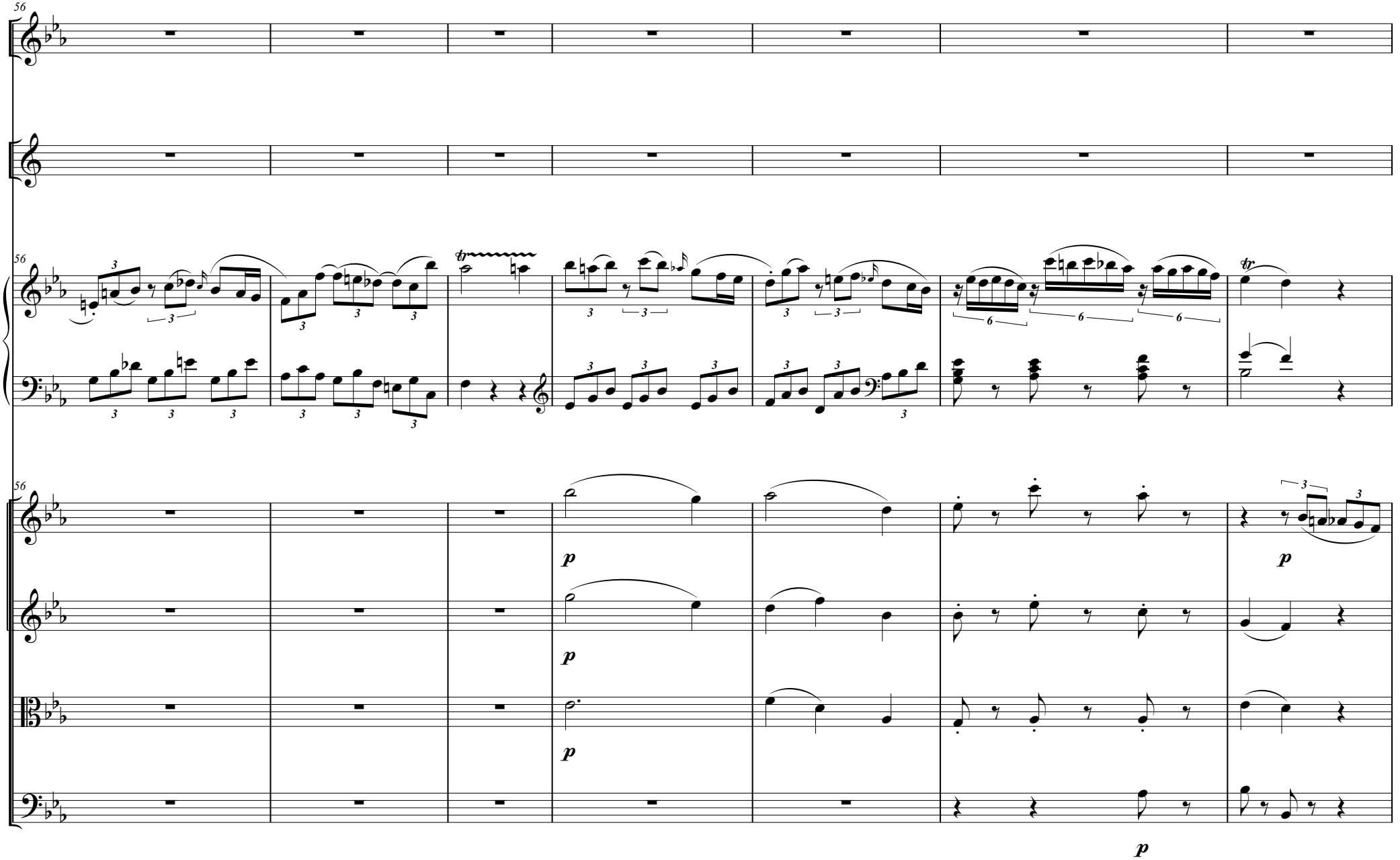

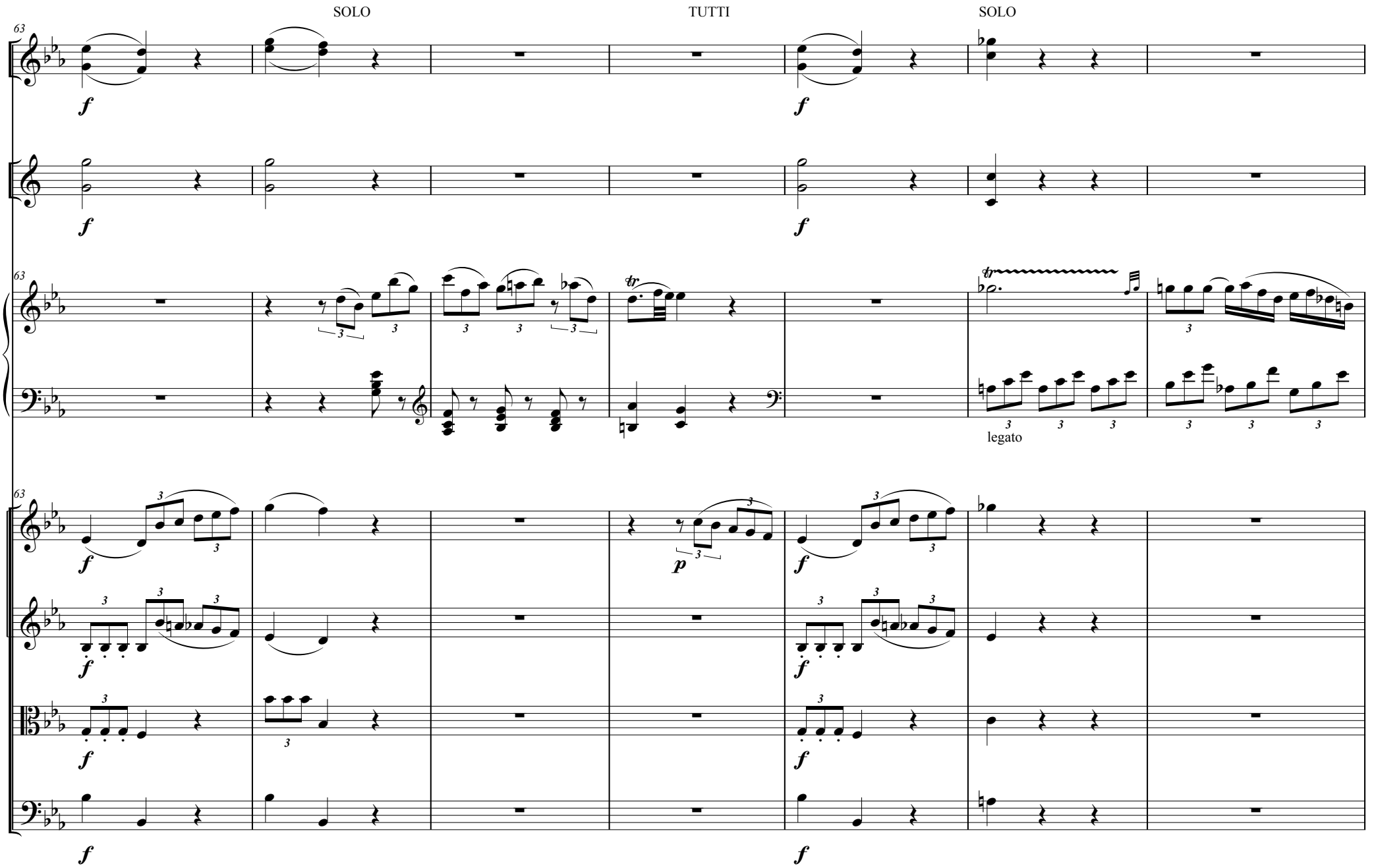
SOLO
TUTTI
SOLO
63
f
p
tr
3
legato

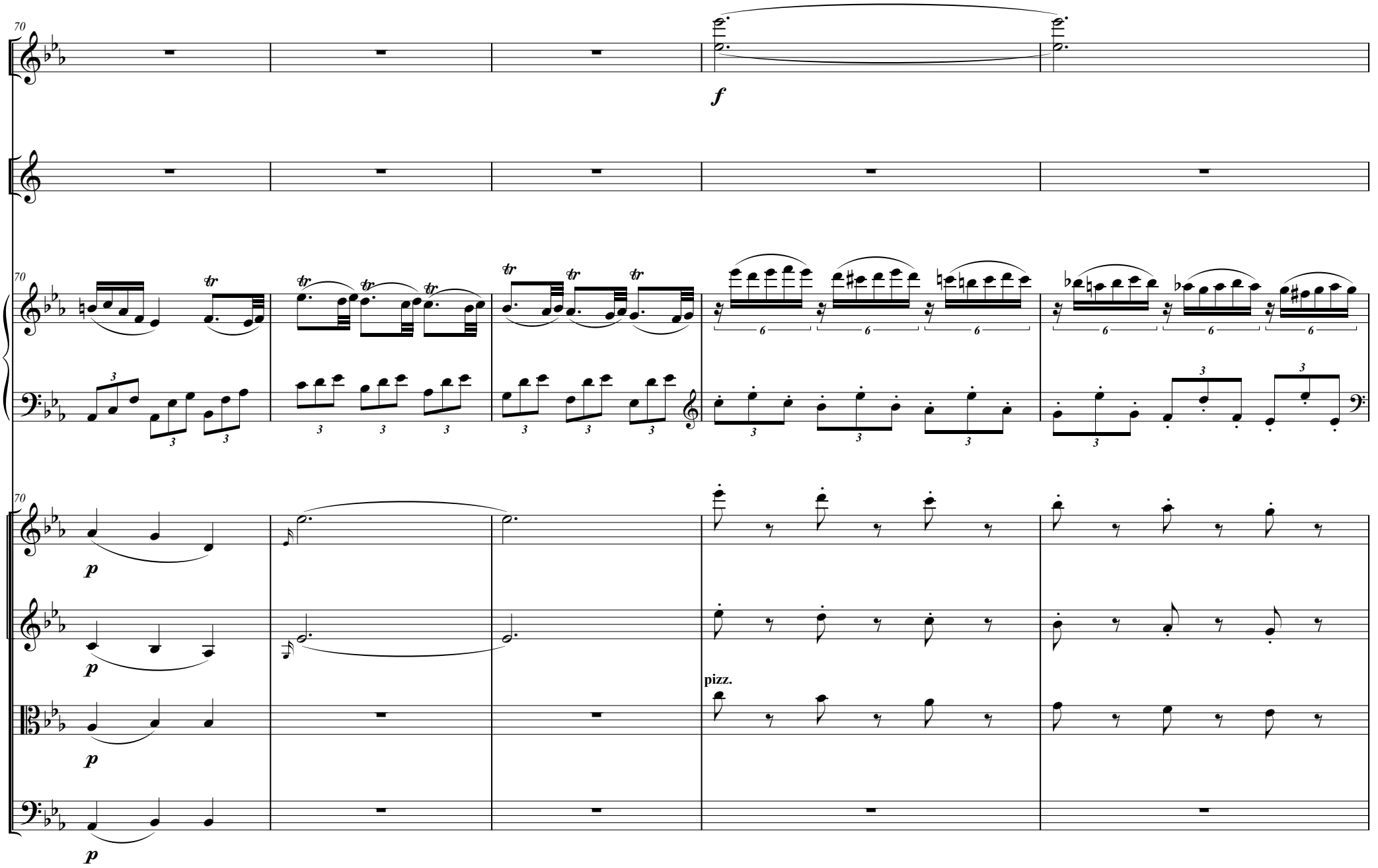
70
f
70
70
p
p
pizz.
p
p

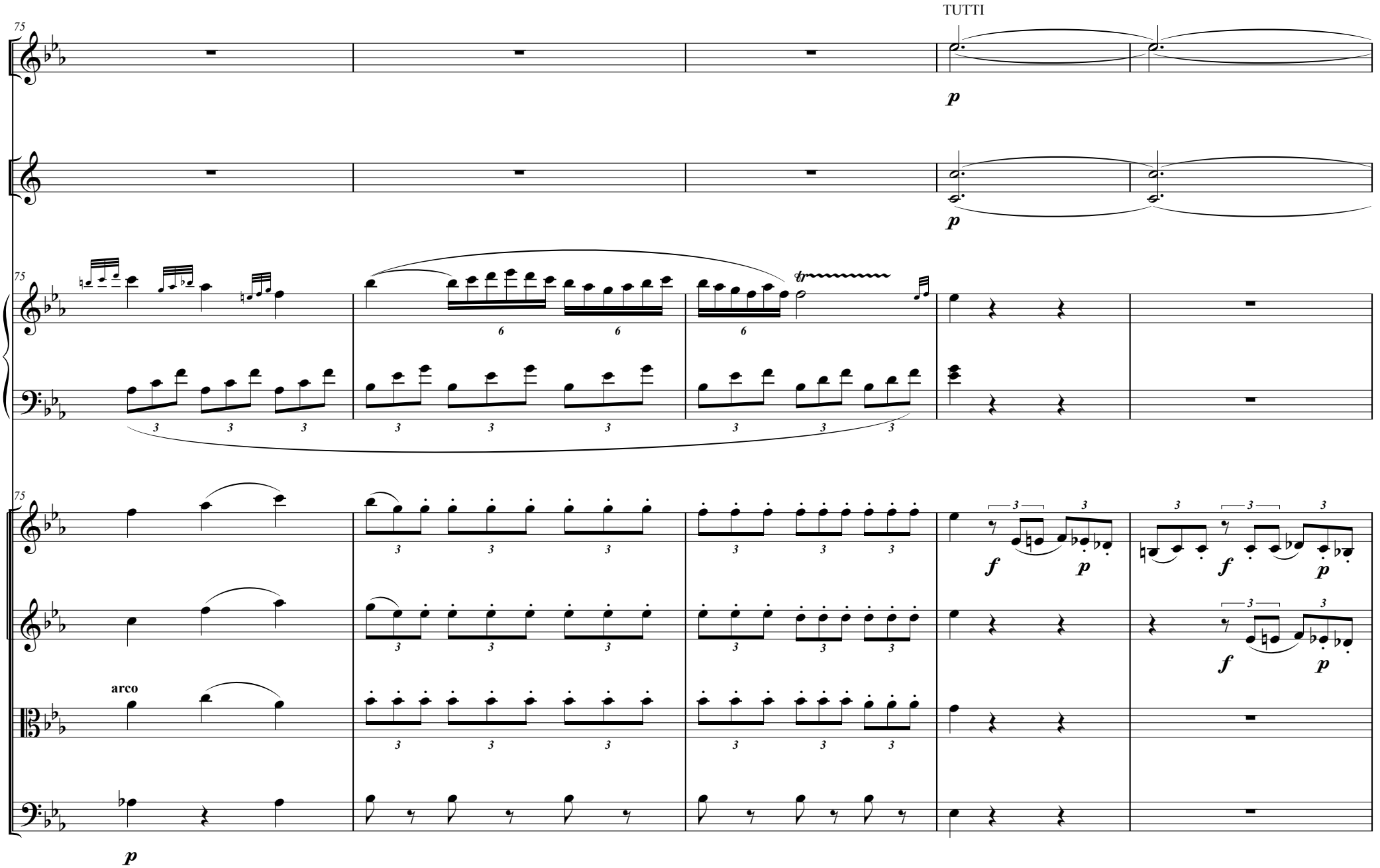
TUTTI
75
p
arco
f
p

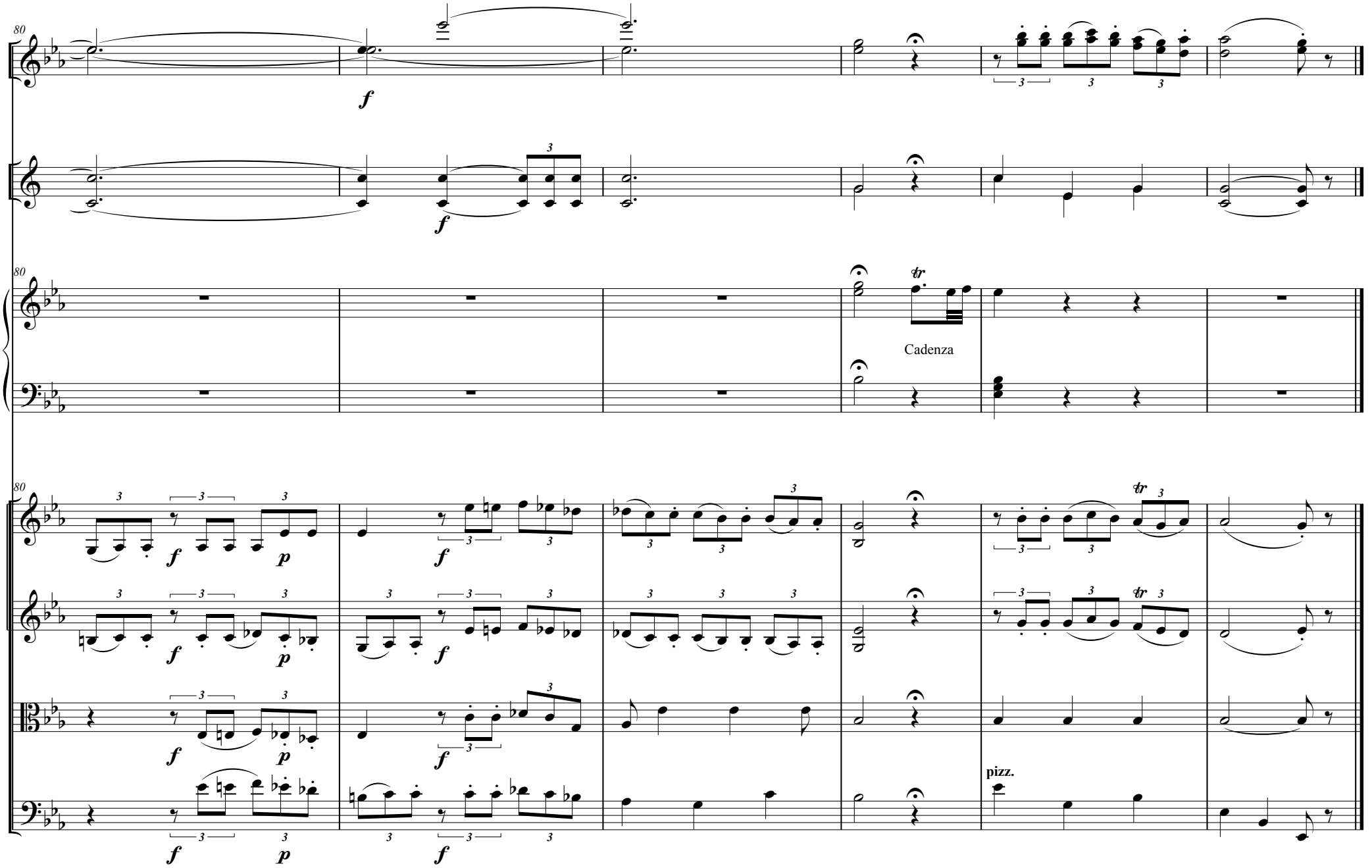
80
f
80
tr
Cadenza
80
pizz.

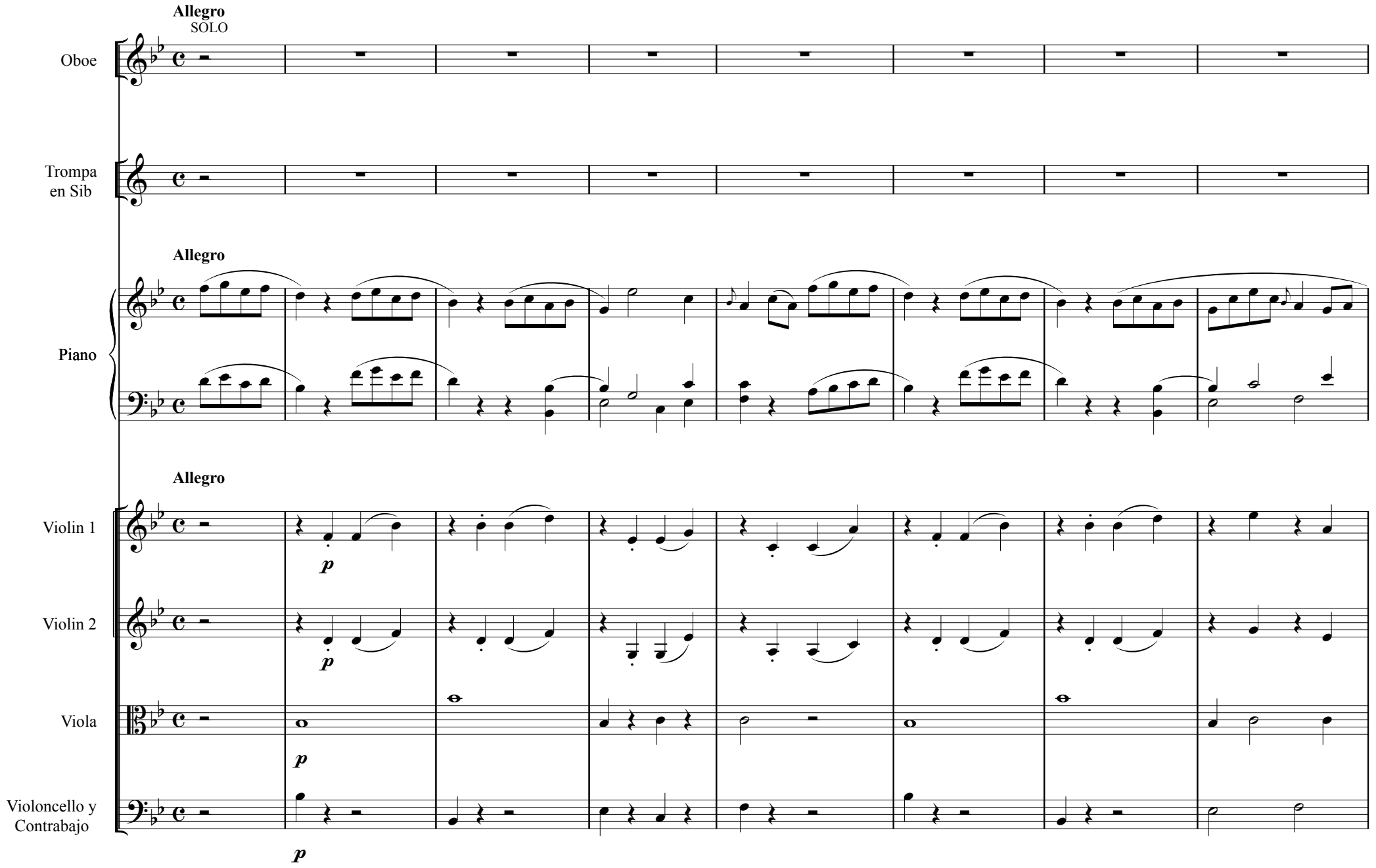
Allegro
SOLO
Oboe
Trompa
en Sib
Allegro
Piano
Allegro
Violin 1
Violin 2
Viola
Violoncello y
Contrabajo
p
p
p
p

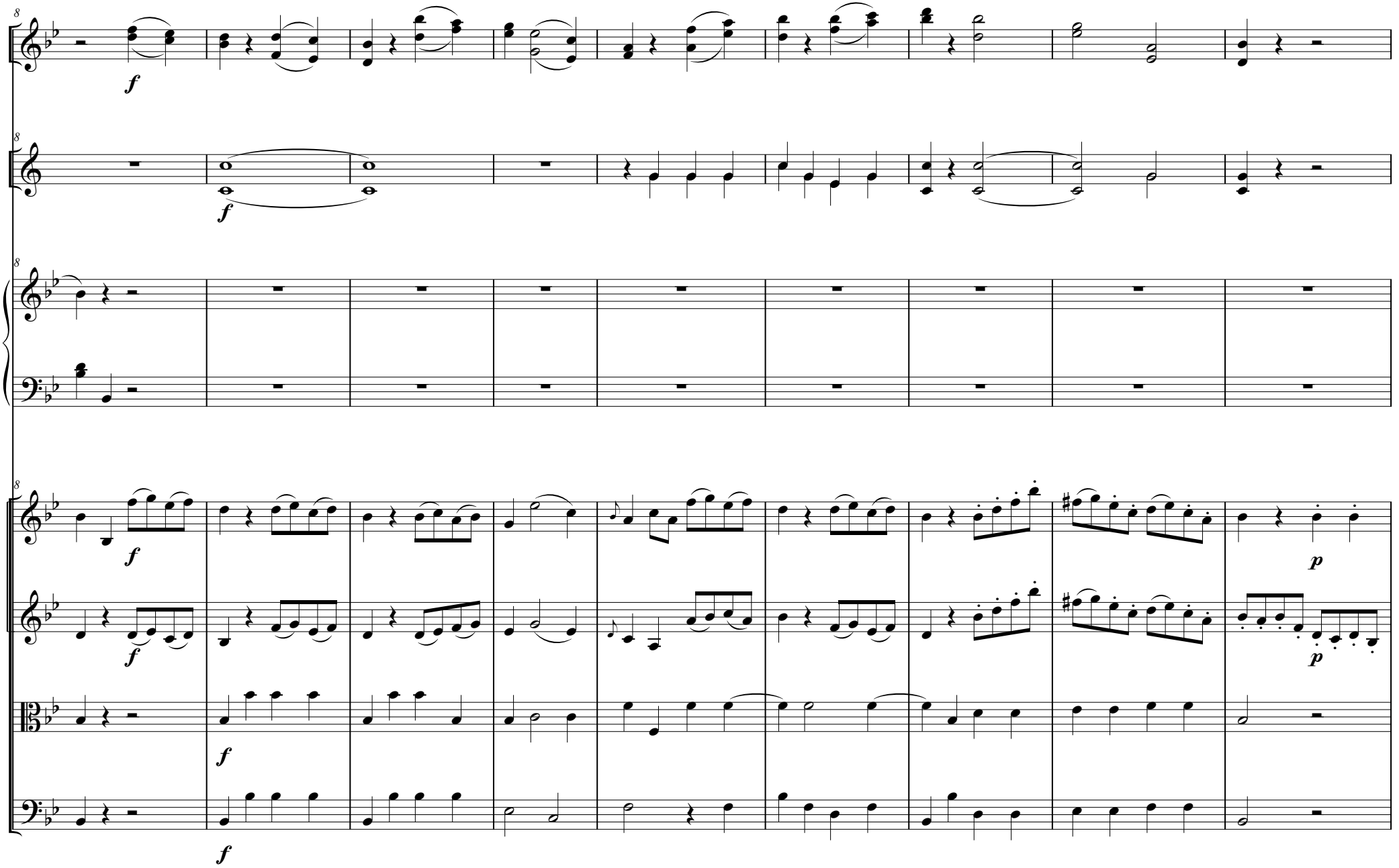
8
f
8
f
8
f
p
f
p
f
f

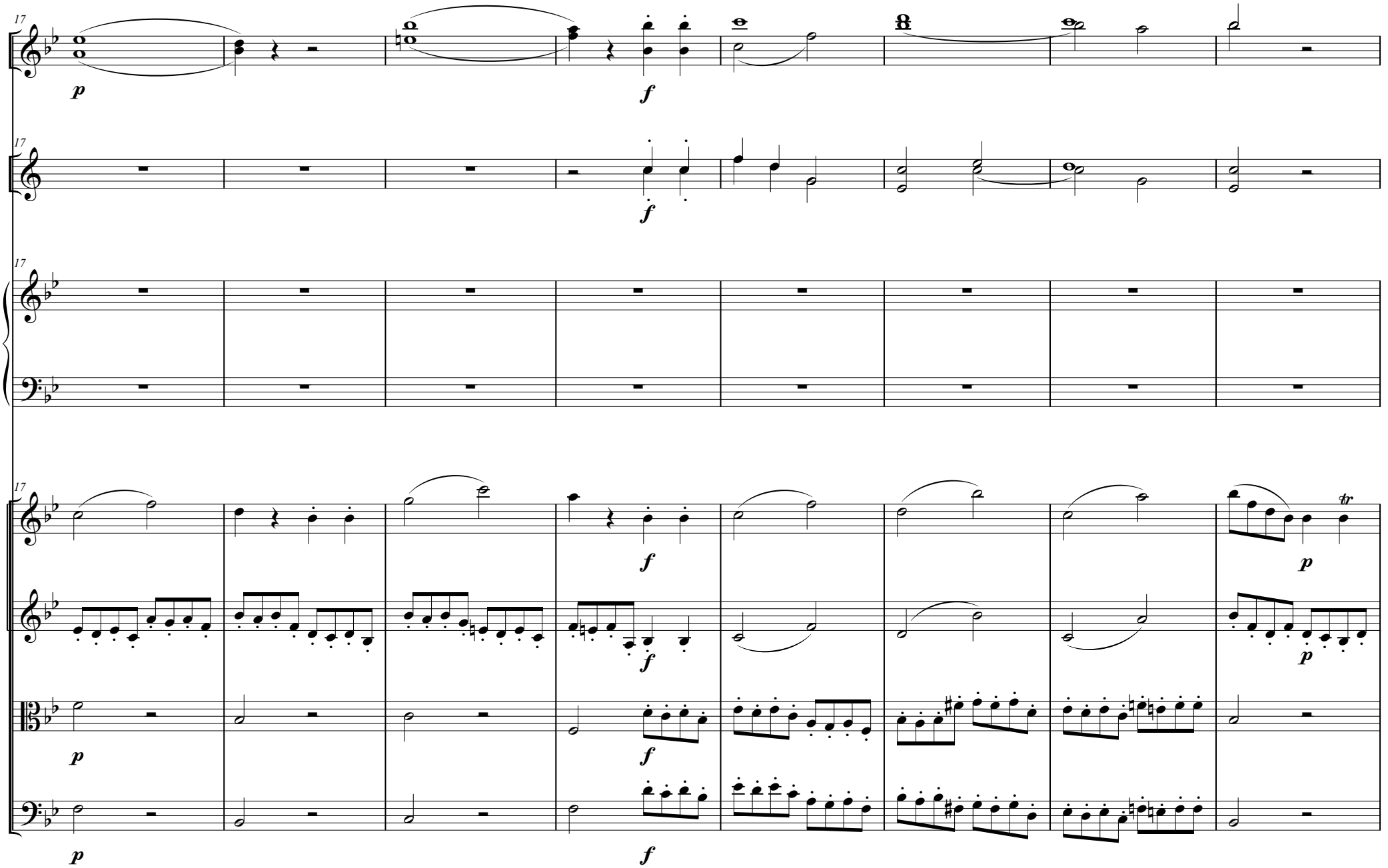
17
p
f
17
f
17
17
f
tr
p
p
f
p
f
p
f

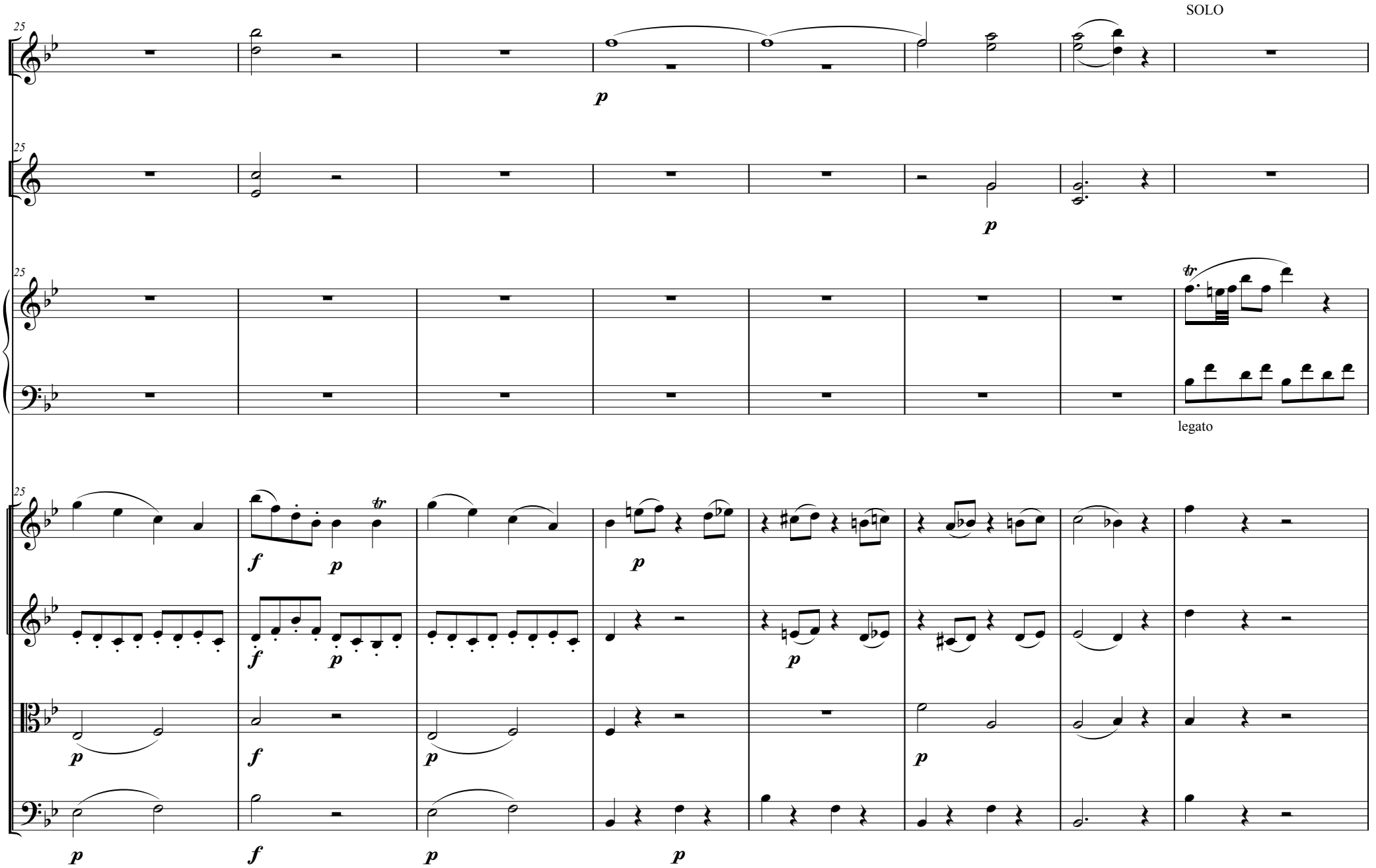
SOLO
25
p
tr
legato
f
p

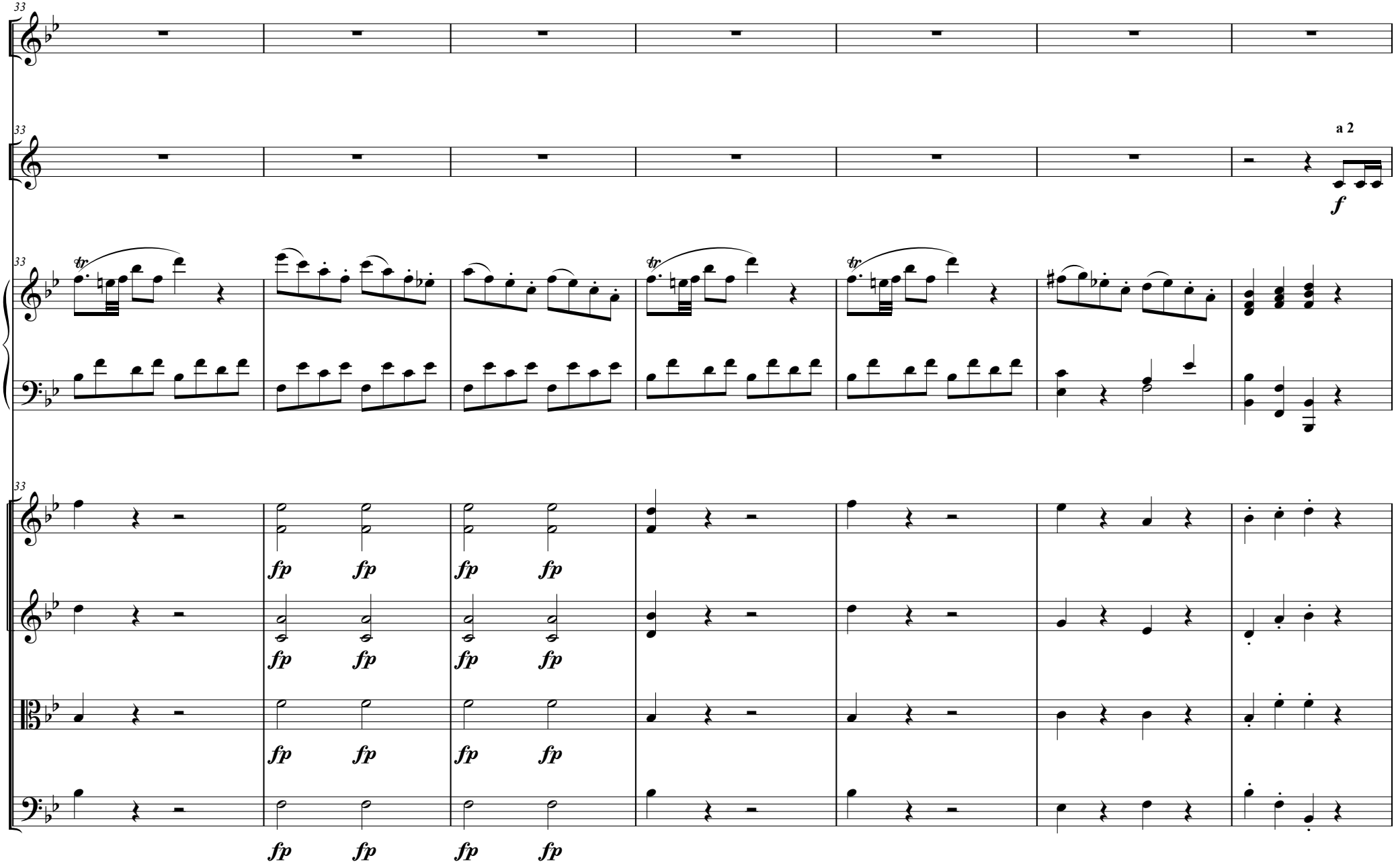
33
33
a 2
f
33
tr
tr
tr
33
fp fp fp fp
fp fp fp fp
fp fp fp fp
fp fp fp fp

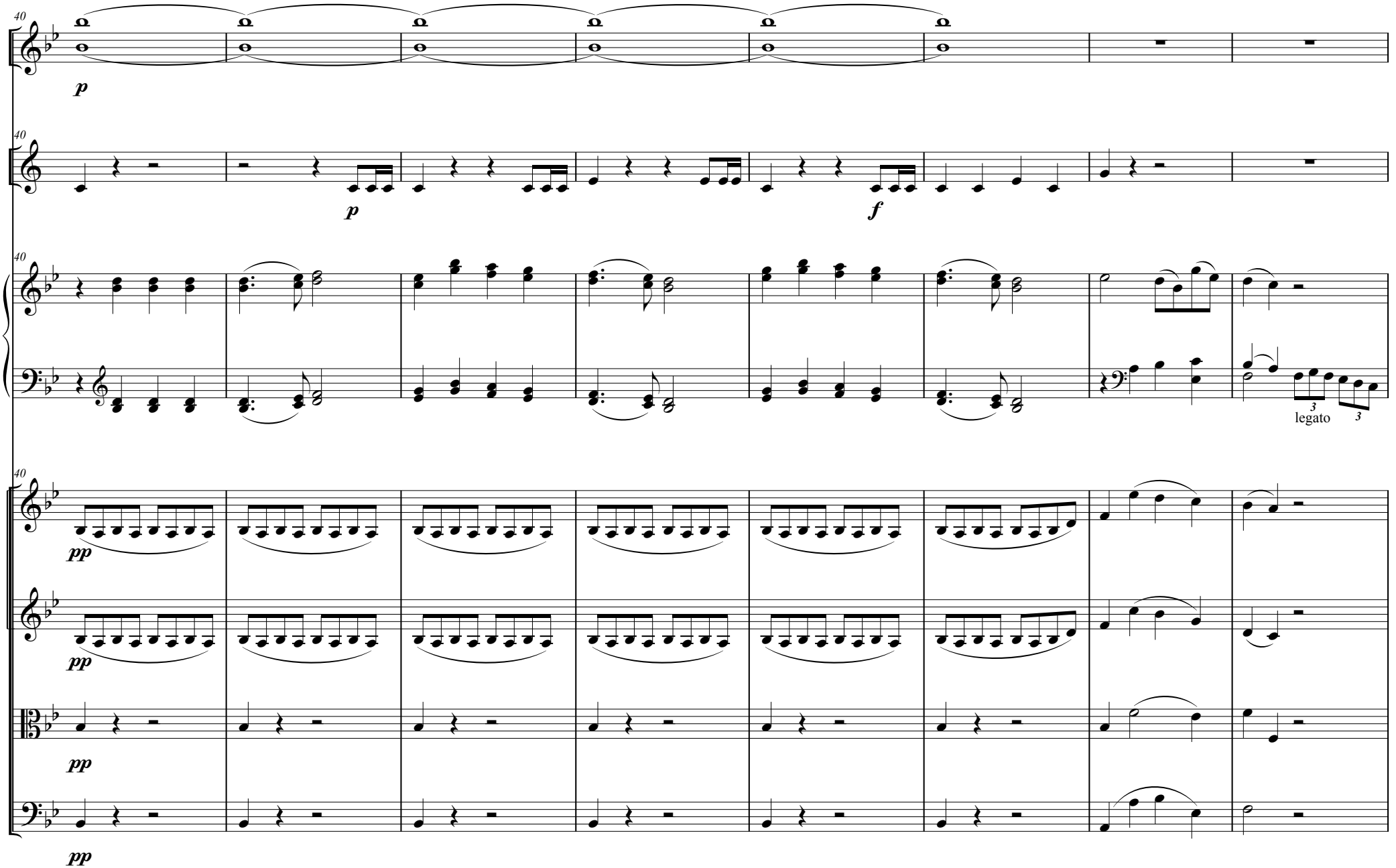
40
p
40
p
f
40
3
legato
3
40
pp
pp
pp
pp

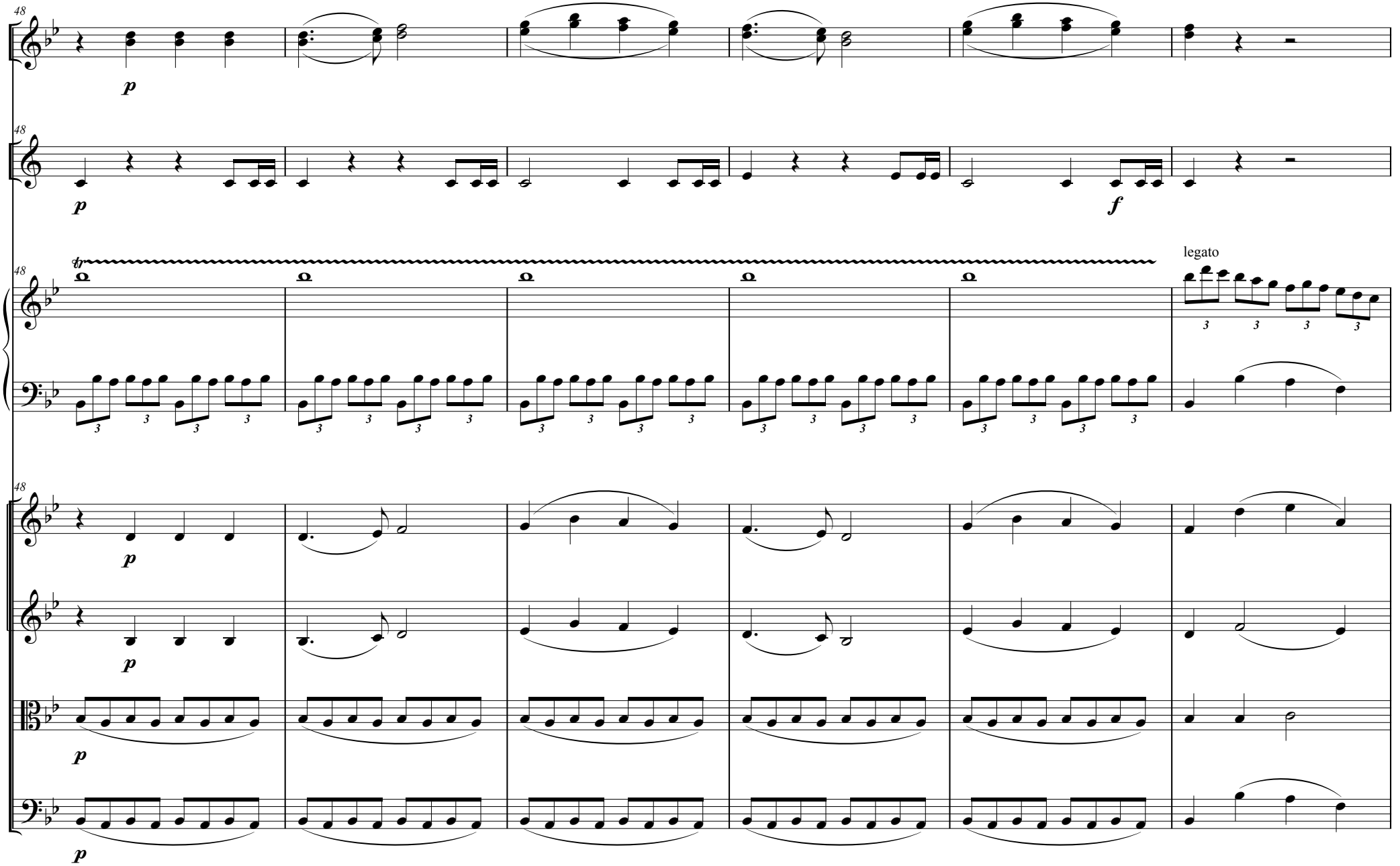
48
p
48
p
f
48
tr
legato
48
p
p
p
p

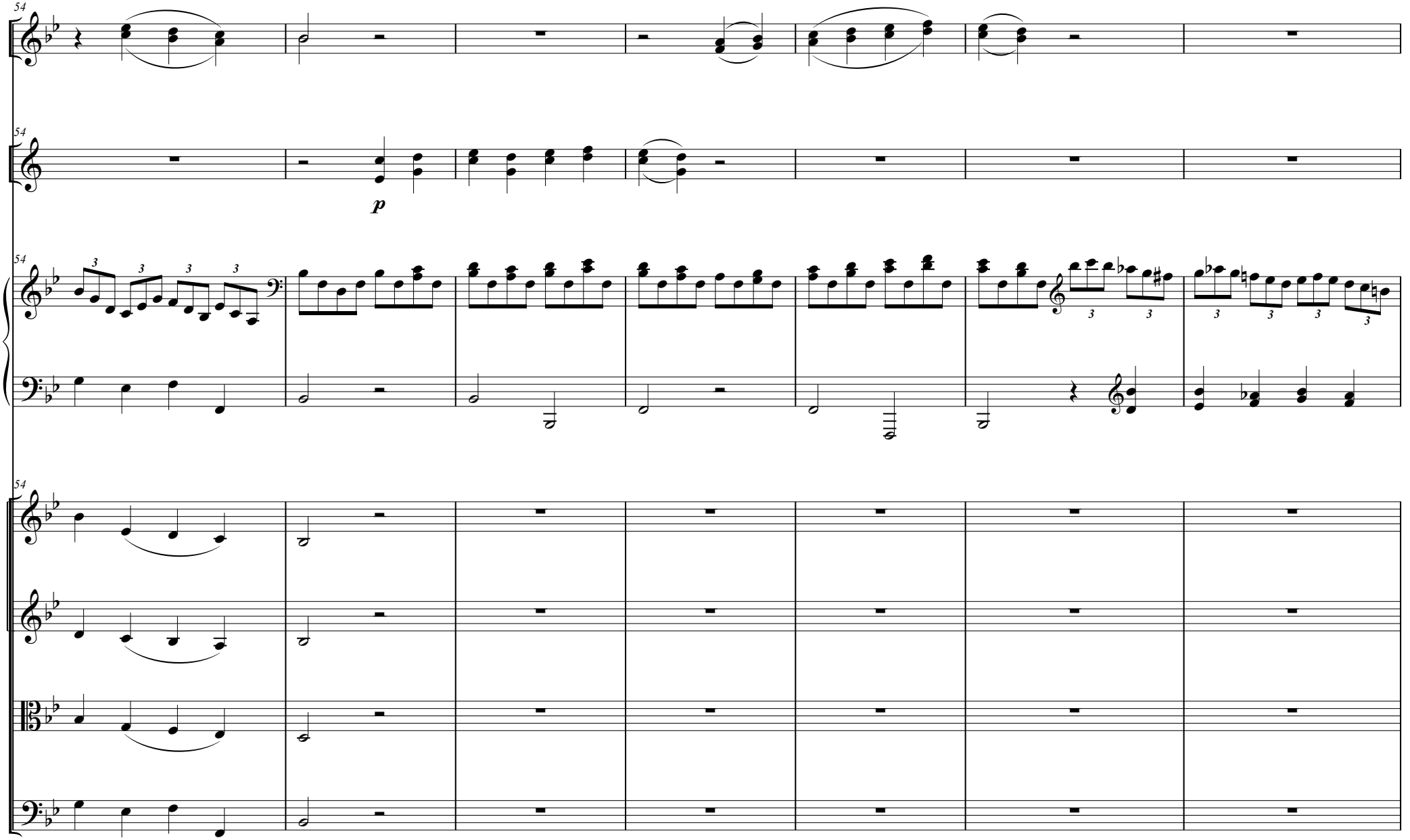
54
54
p
54
54

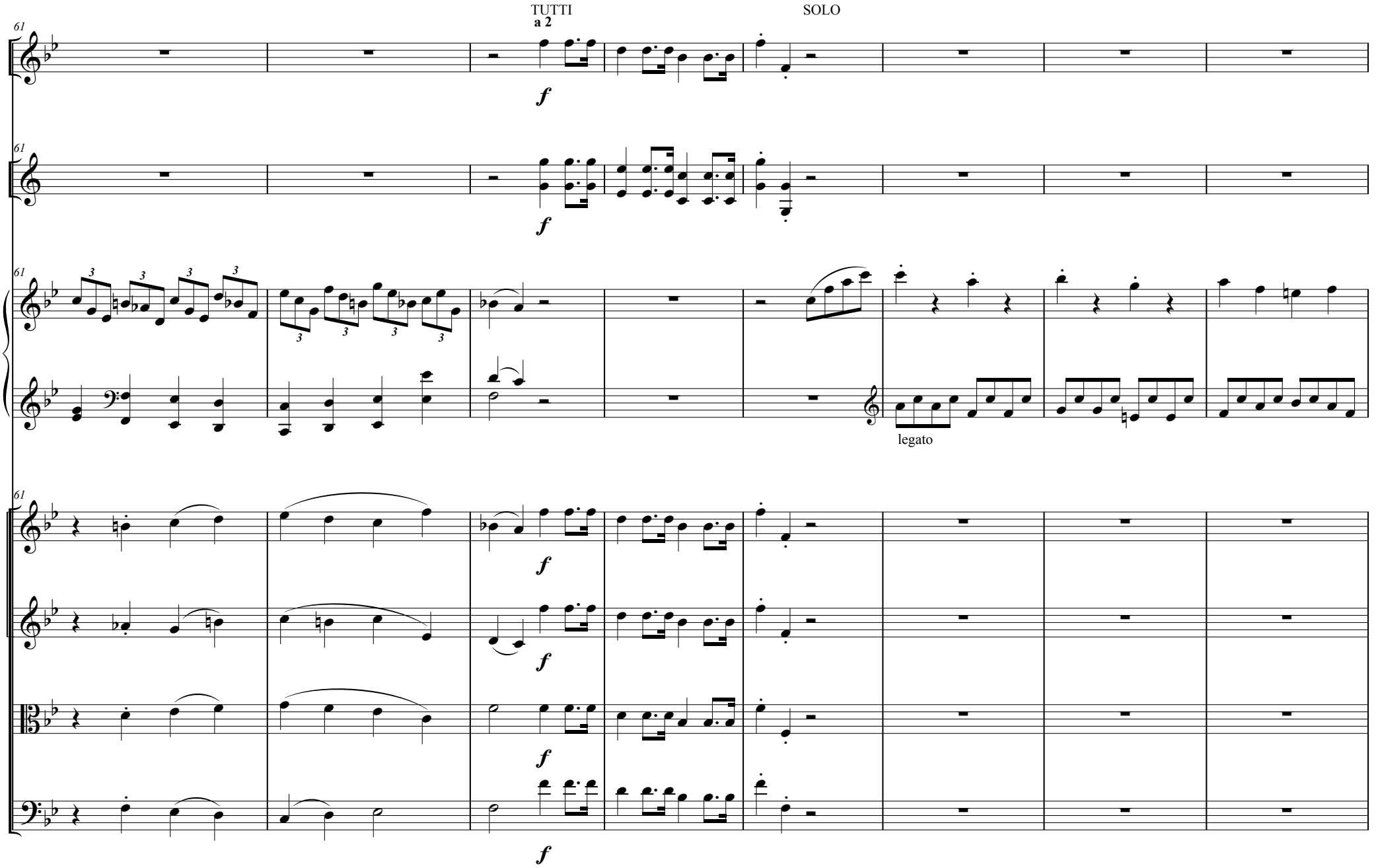
TUTTI
a 2
SOLO
61
f
legato

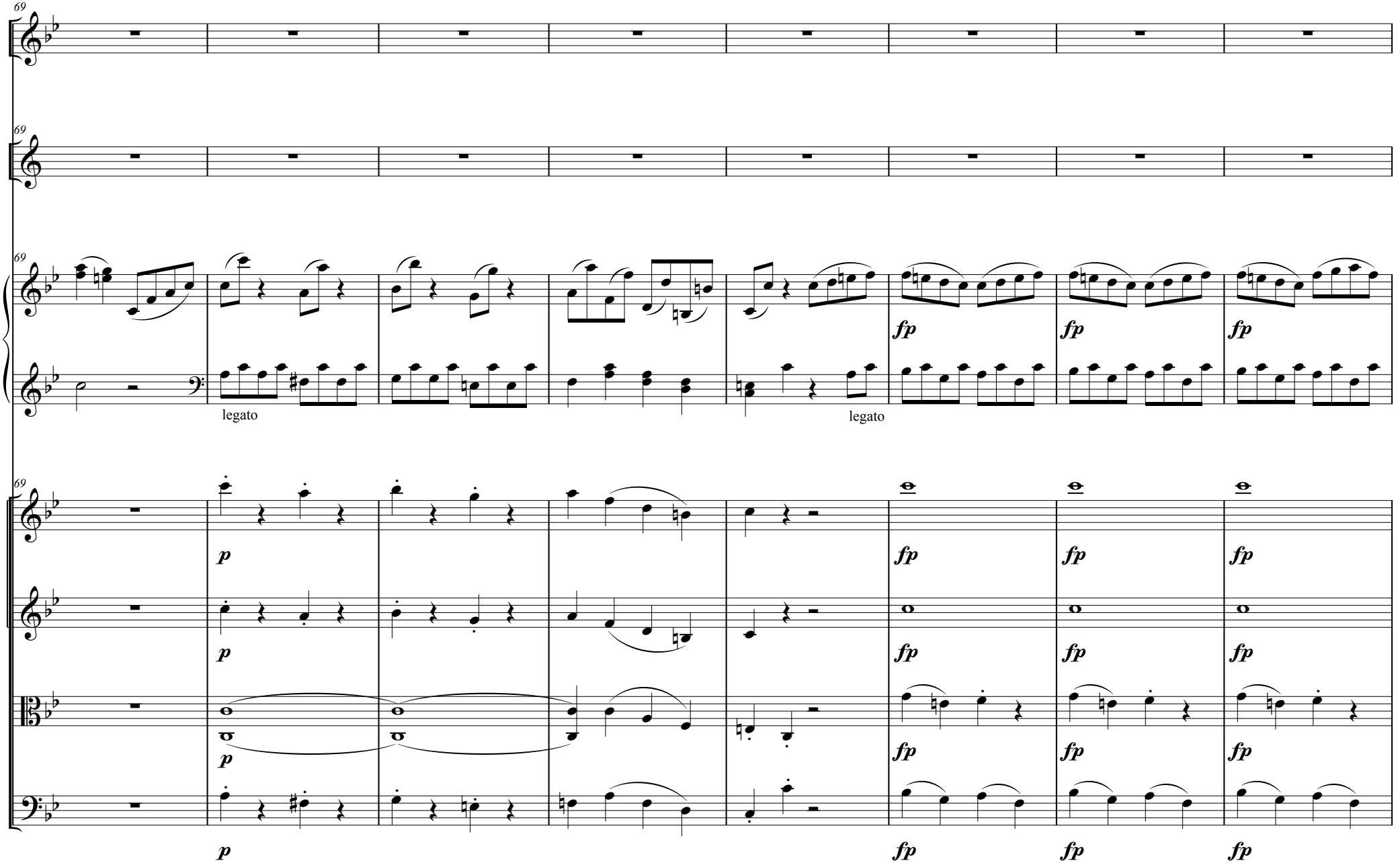
69
69
69
legato
legato
69
p
fp
fp
fp
p
fp
fp
fp
p
fp
fp
fp
p
fp
fp
fp

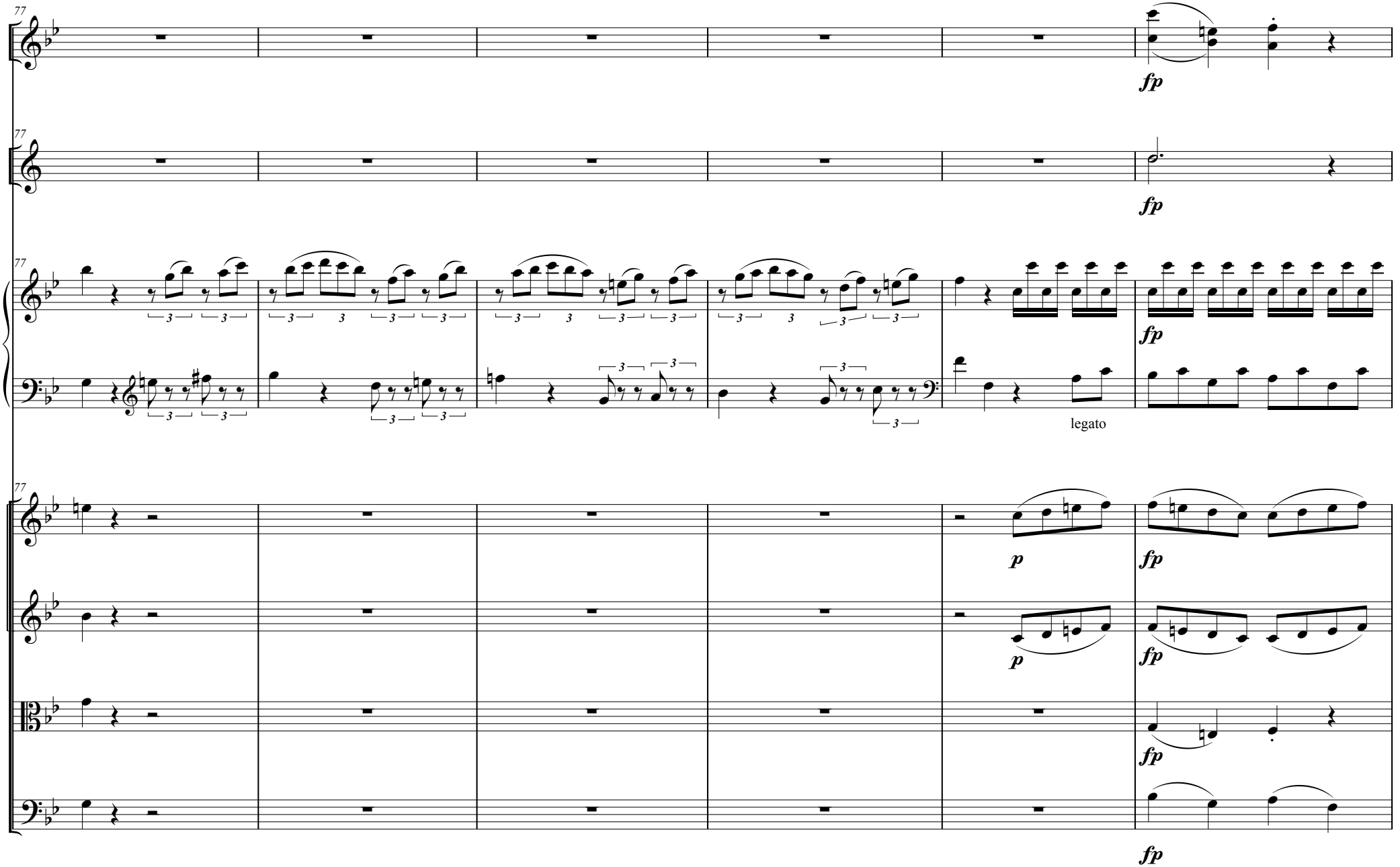
77
fp
77
fp
77
fp
legato
77
p
fp
p
fp
fp
fp

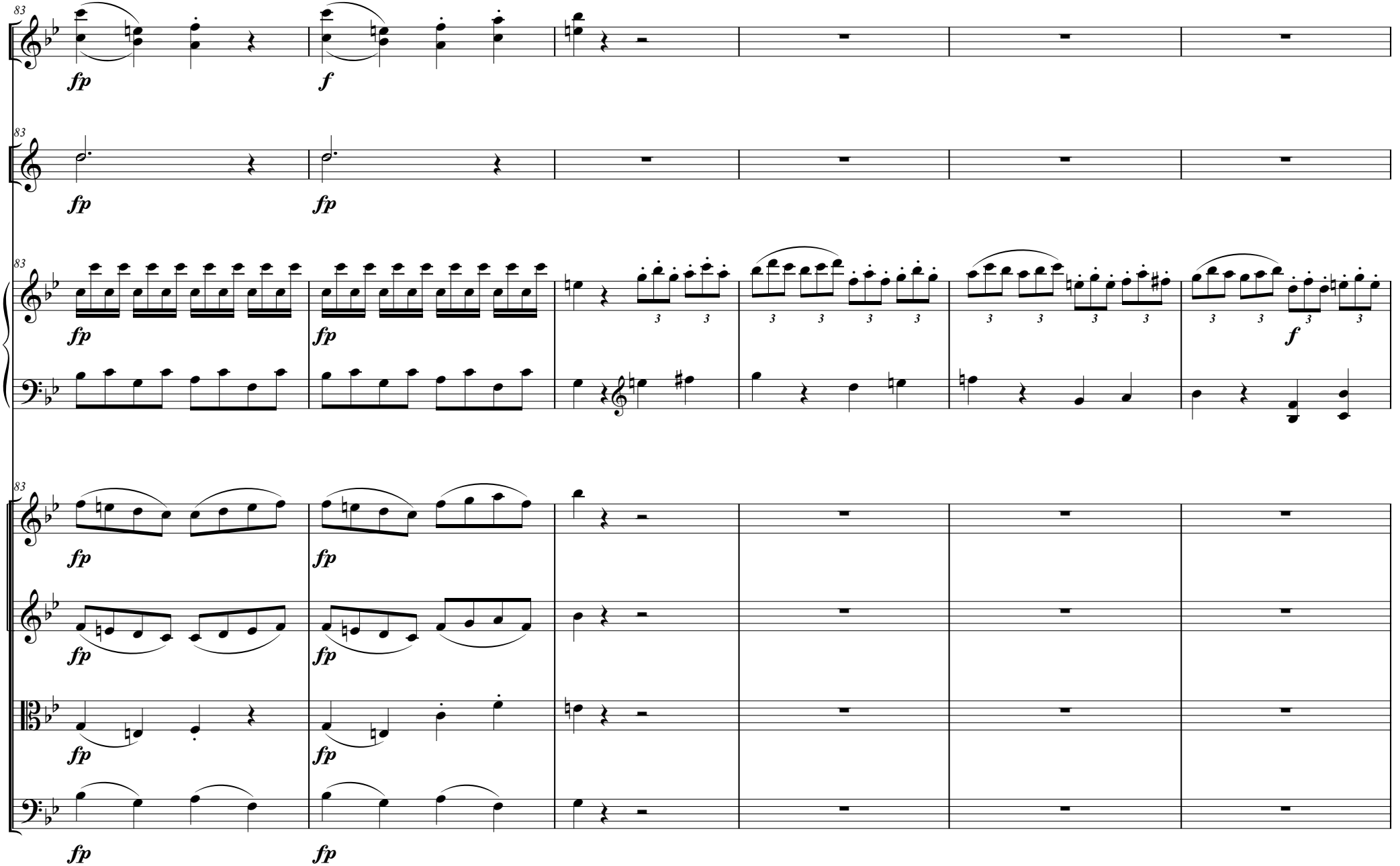
83
fp
f
fp
fp
fp
fp
f
fp
fp
fp
fp
fp
fp
fp
fp
fp
fp
fp

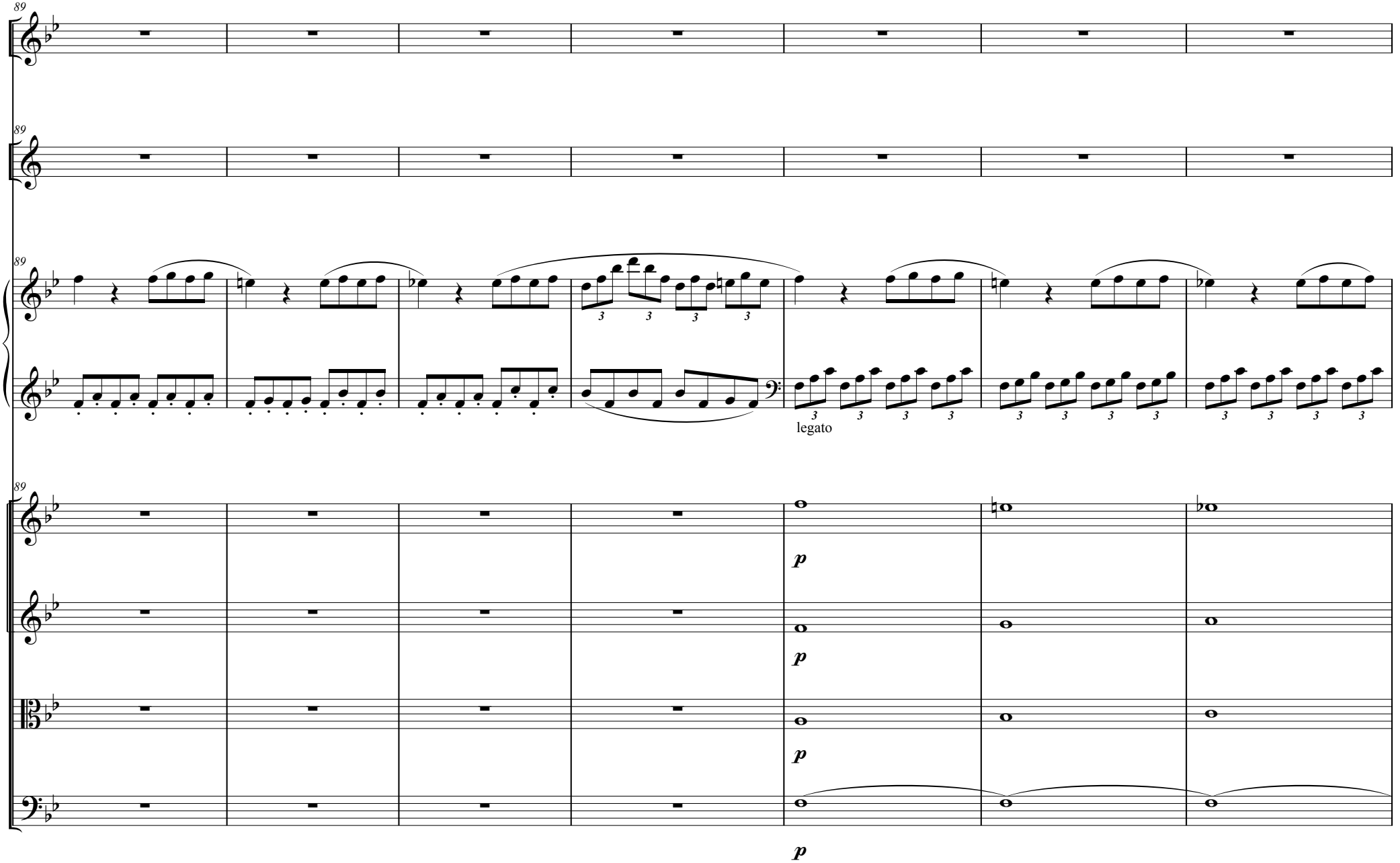
89
89
89
legato
89
p
p
p
p

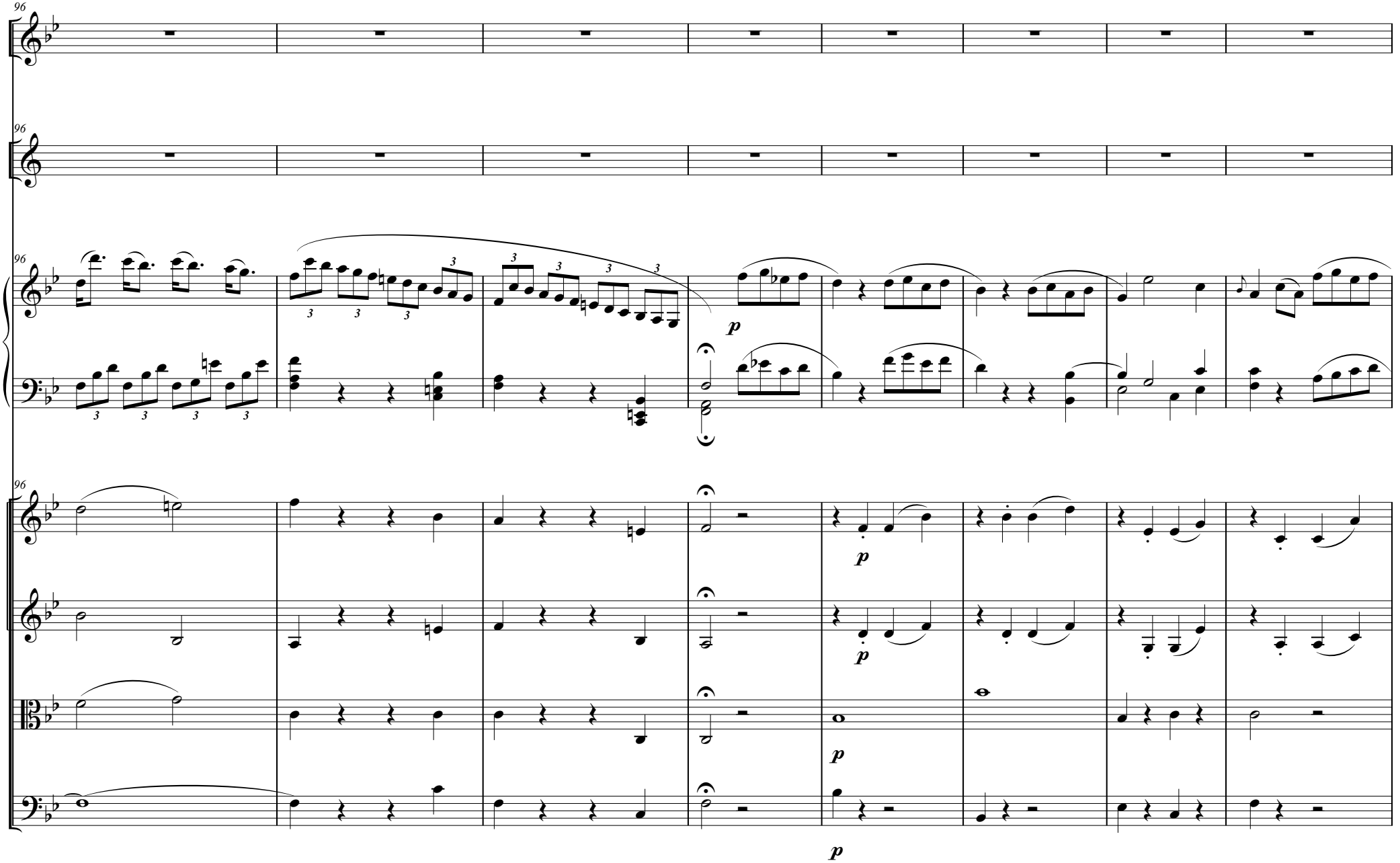
96
96
96
96
p
p
p
p
p

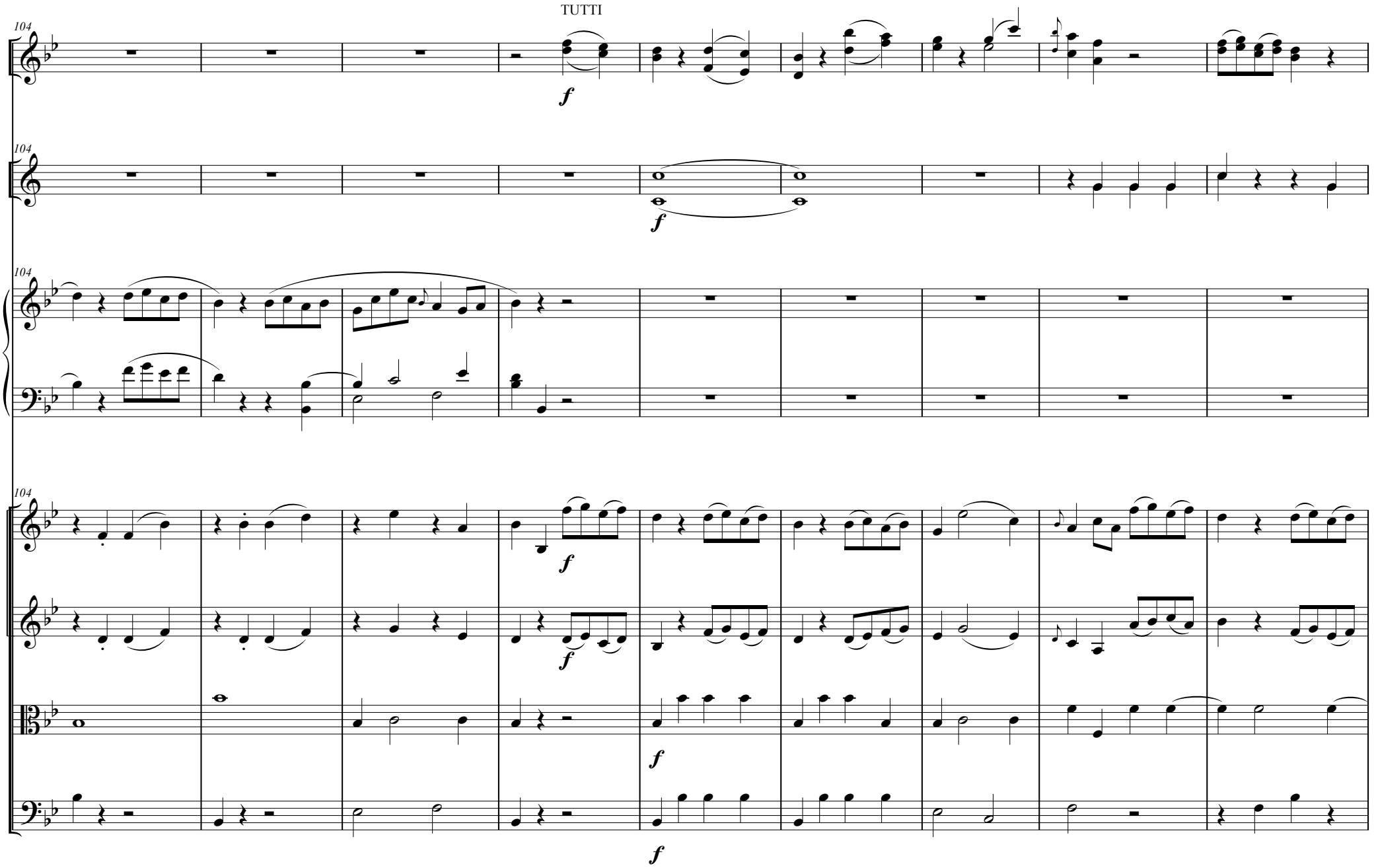
TUTTI
104
104
104
104
f
f
f
f
f
f

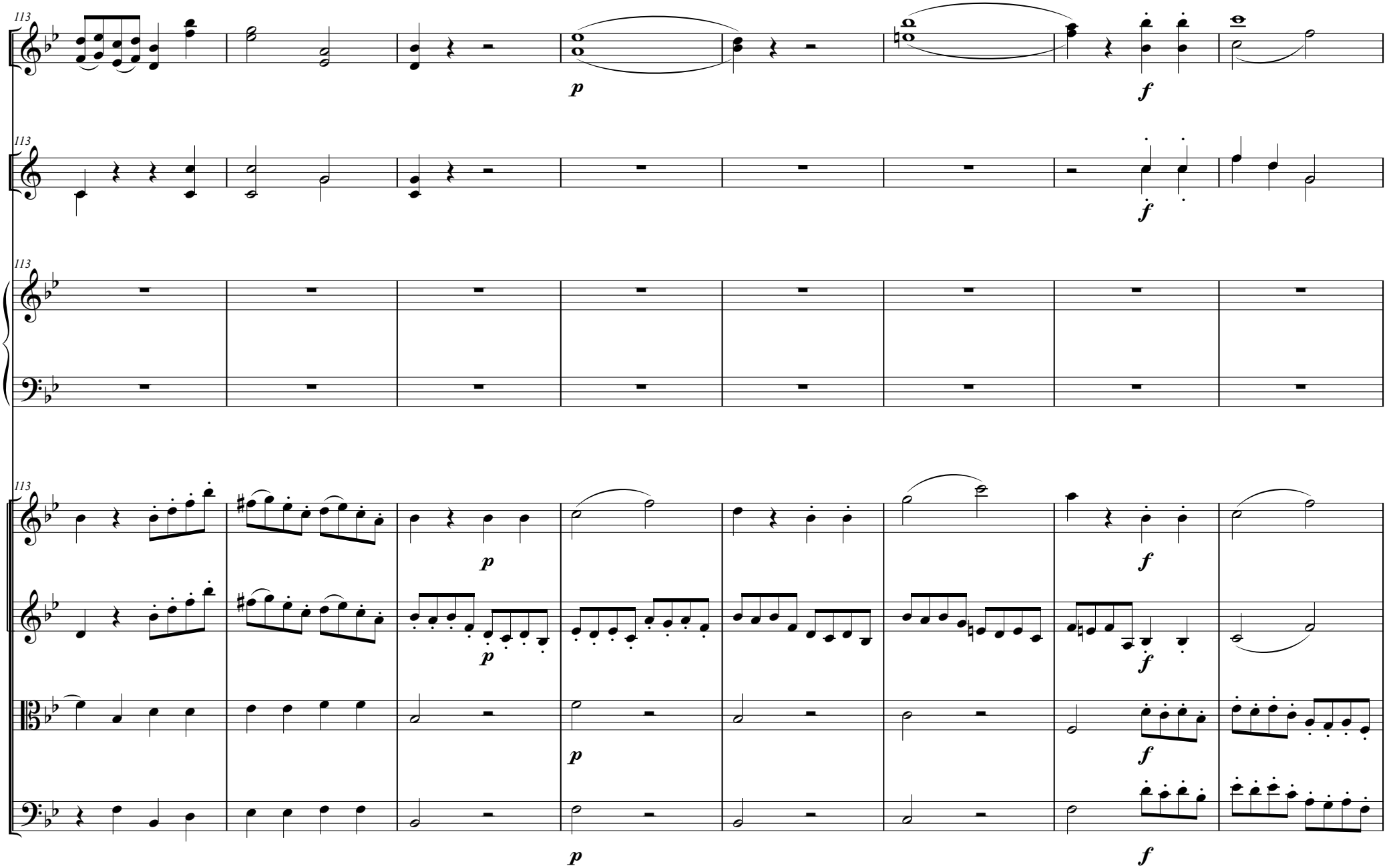
113
p
f
113
f
113
113
p
f
p
f
p
f

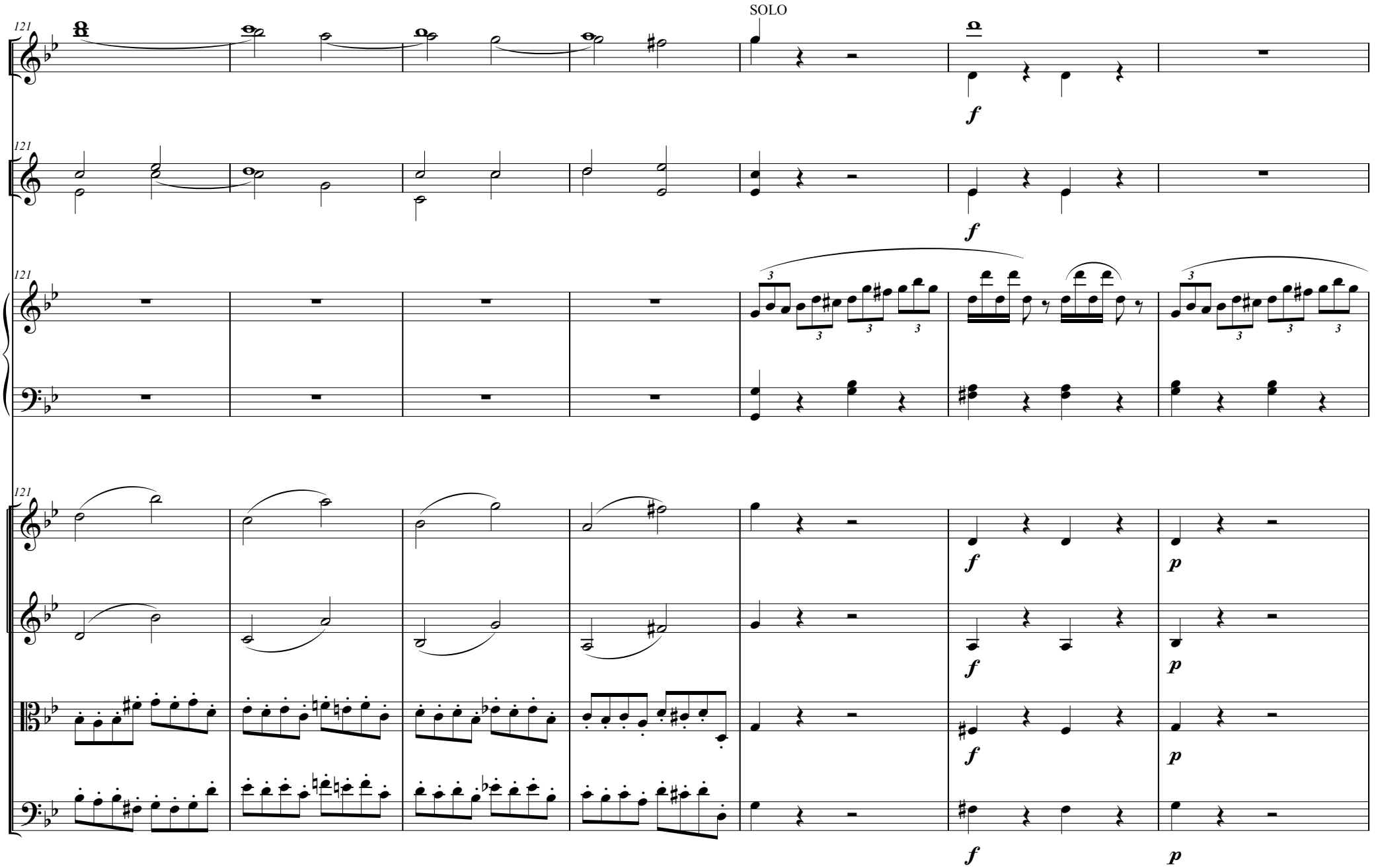
SOLO
121
f
p

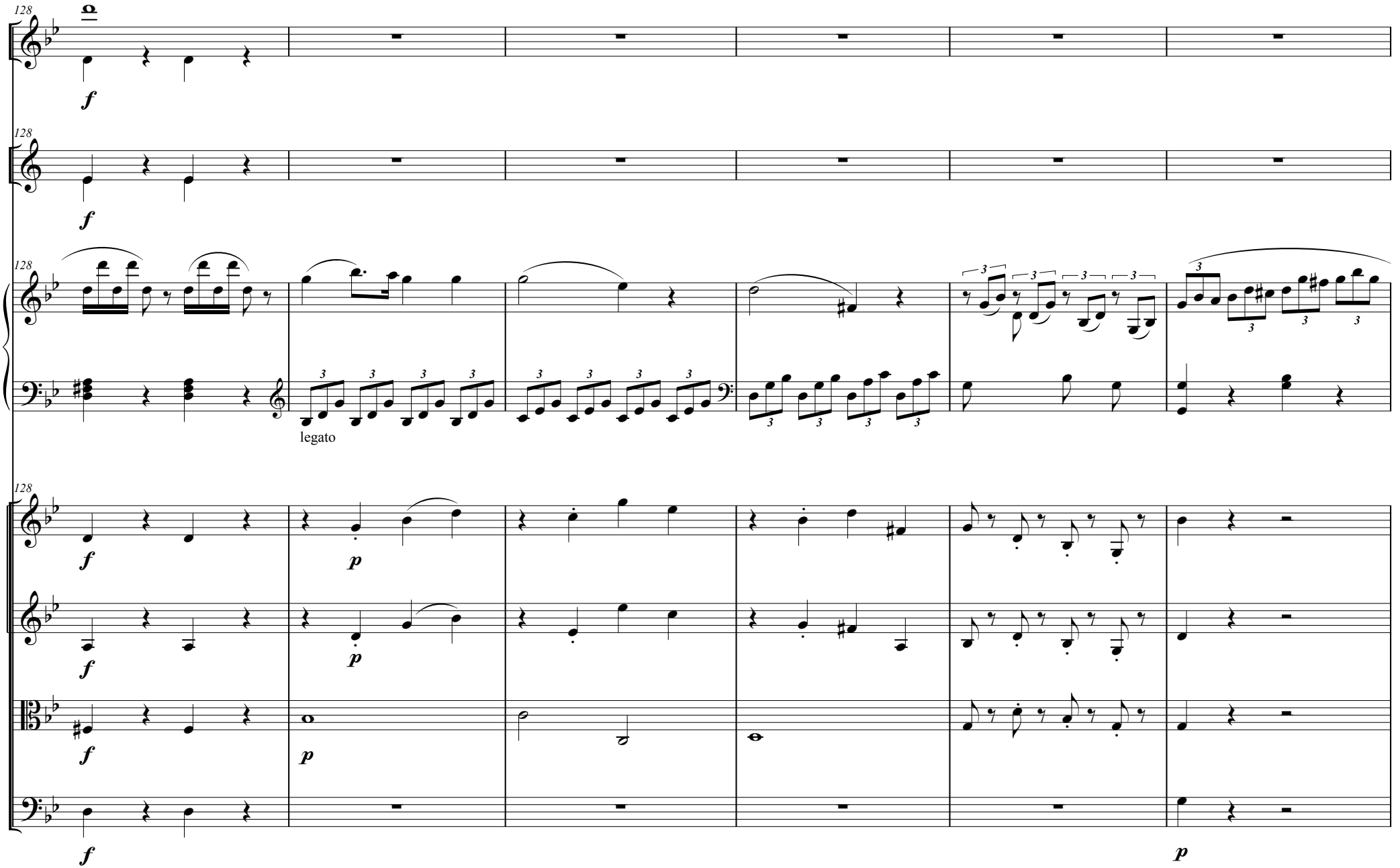
128
f
128
f
128
f
legato
128
f
p
f
p
f
p
f
p

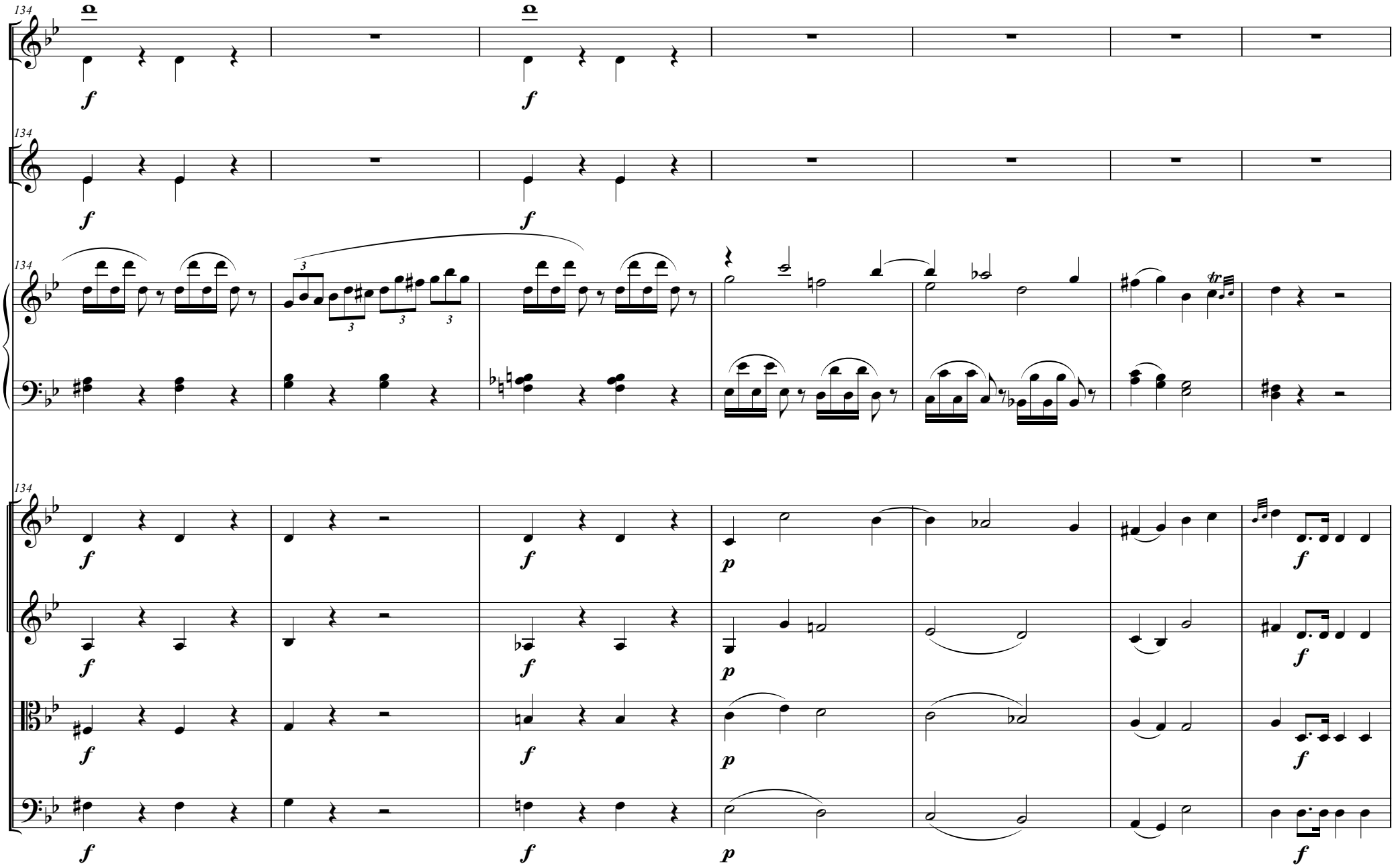
134
f
p
tr

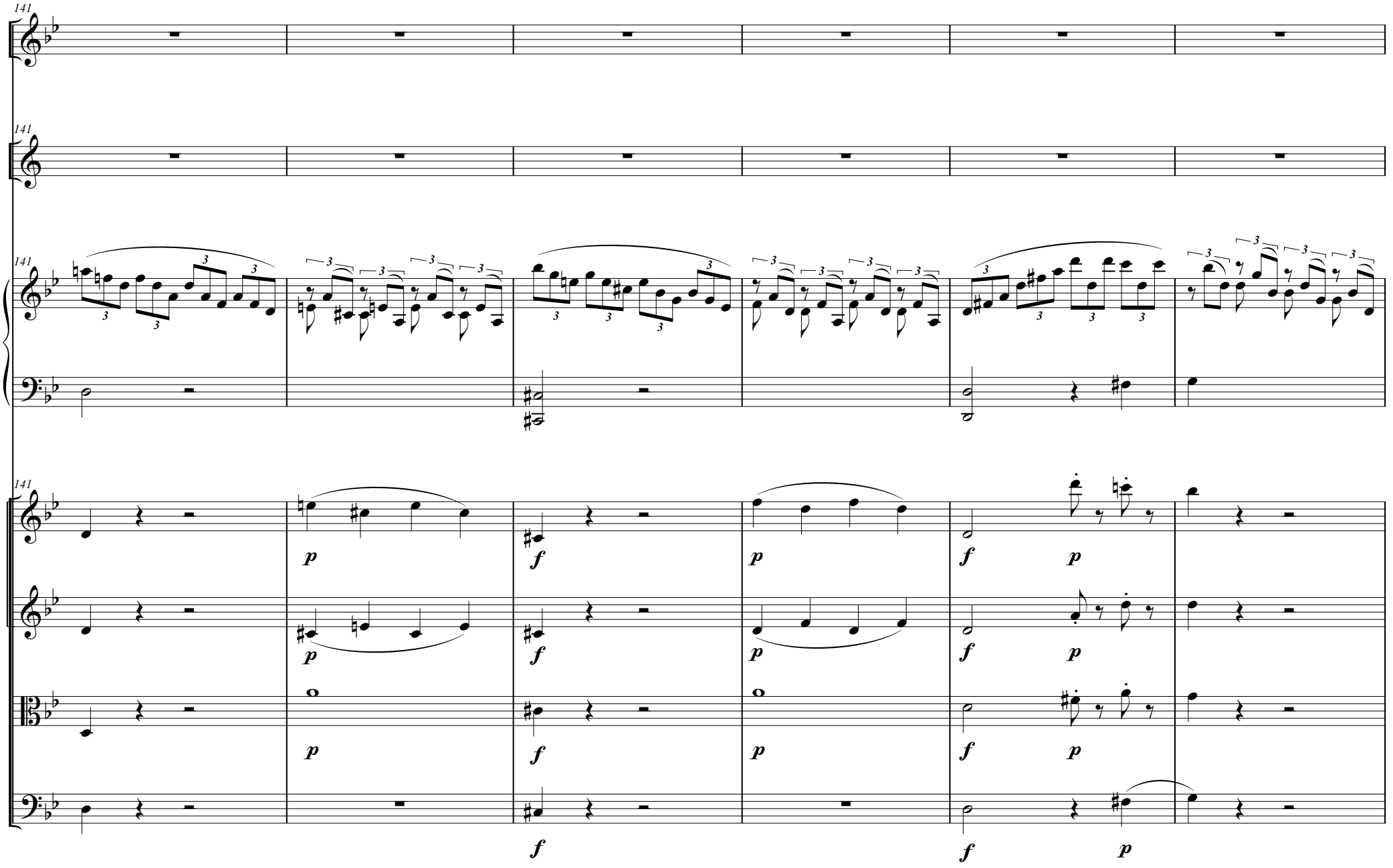
141
141
141
141
p
f
p
f
p
f
p
f
p
f
p
f
p
f
p
f
p

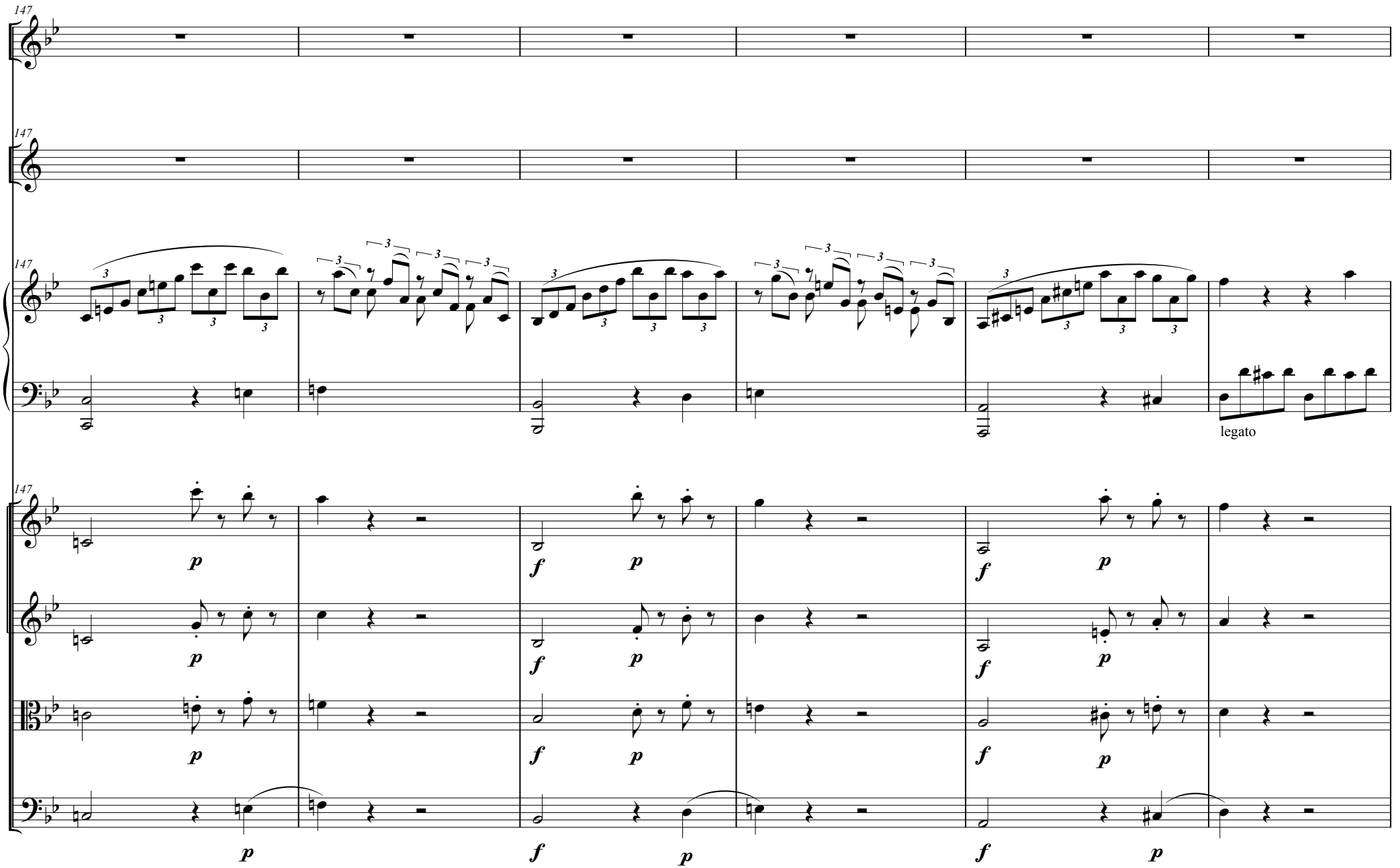
147
147
147
147
legato
p
f
p

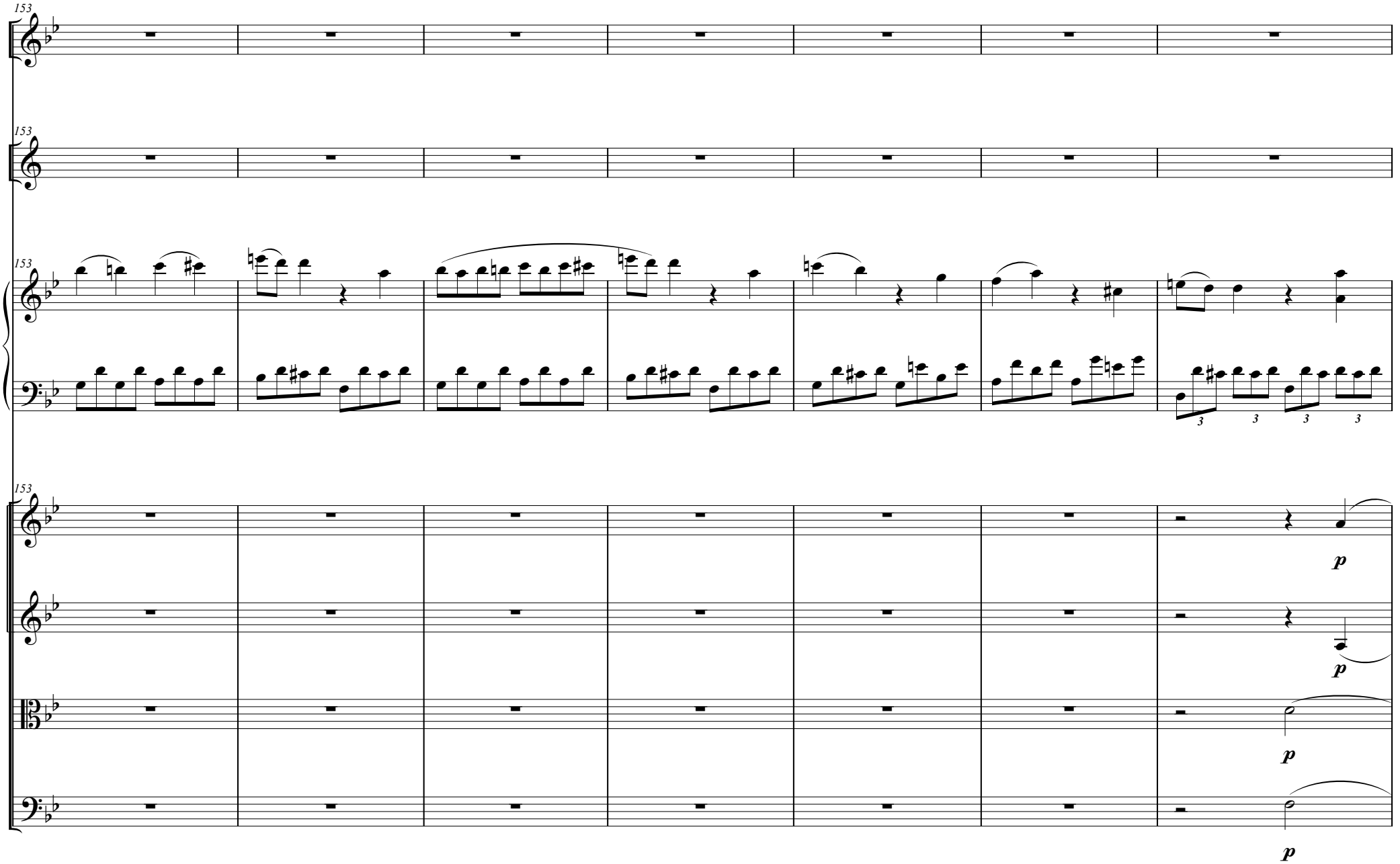
153
153
153
153
3
3
3
3
p
p
p
p

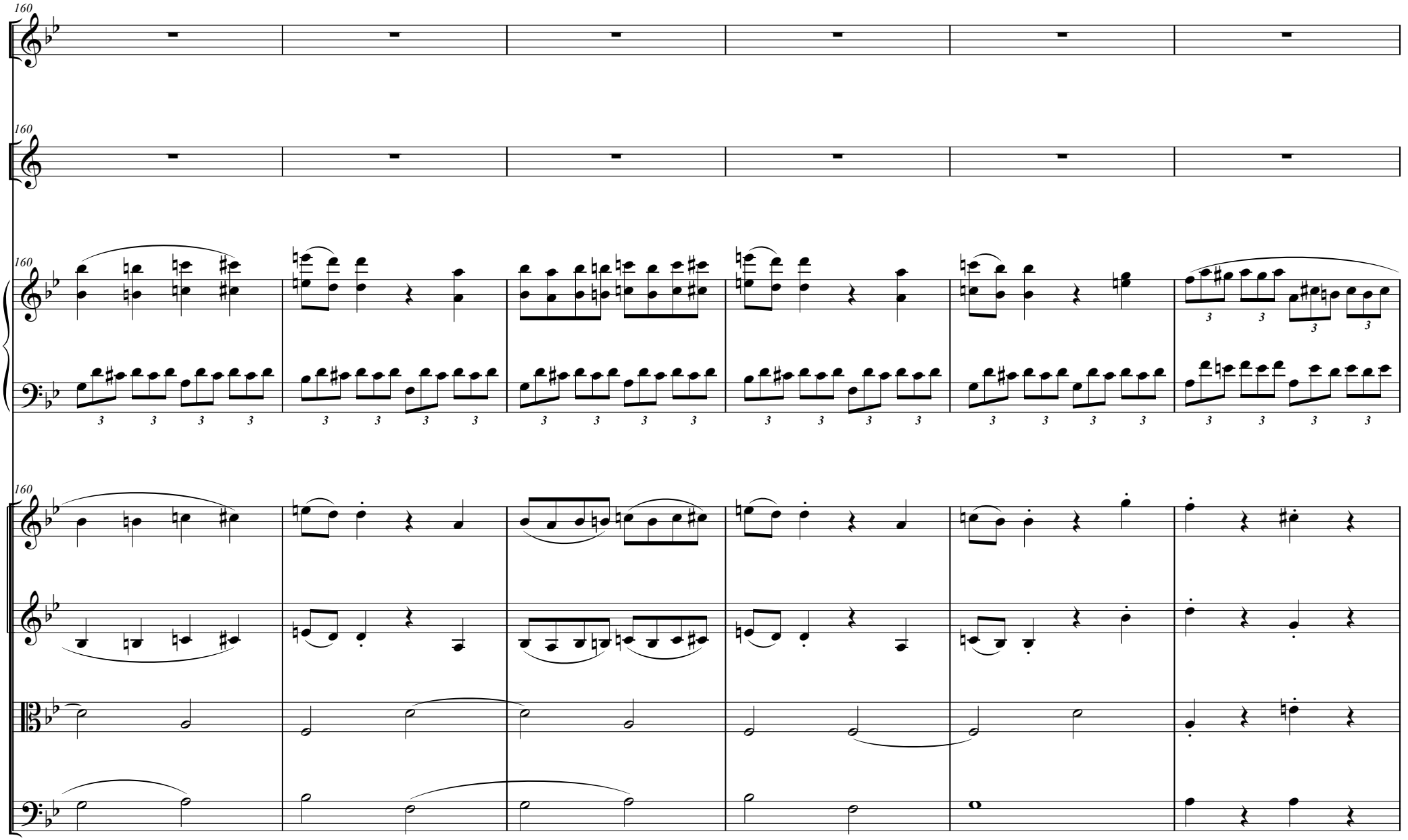
160
160
160
160

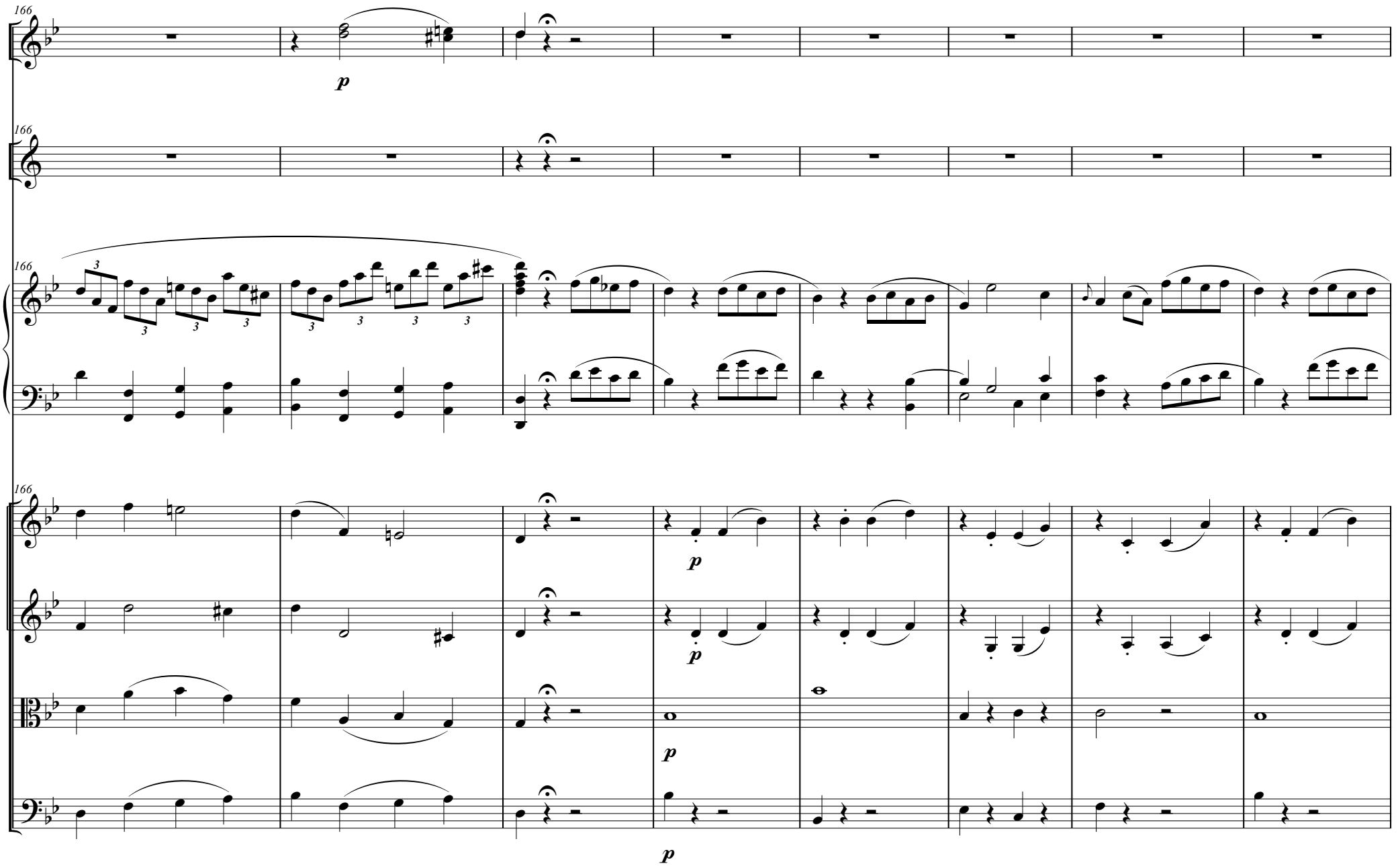
166
166
166
166
p
p
p
p
p

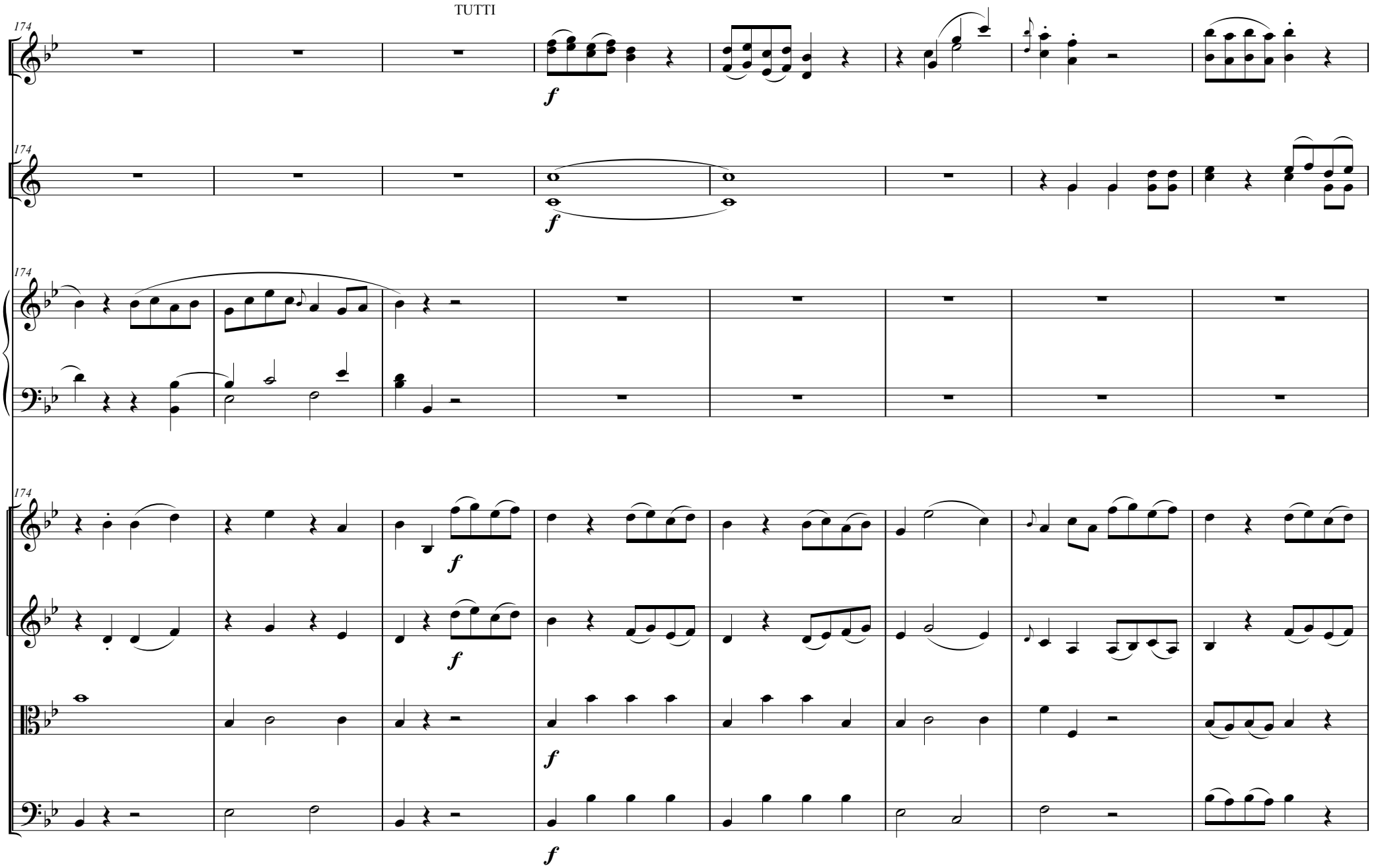
TUTTI
174
f
174
f
174
f
f
174
f
f
f

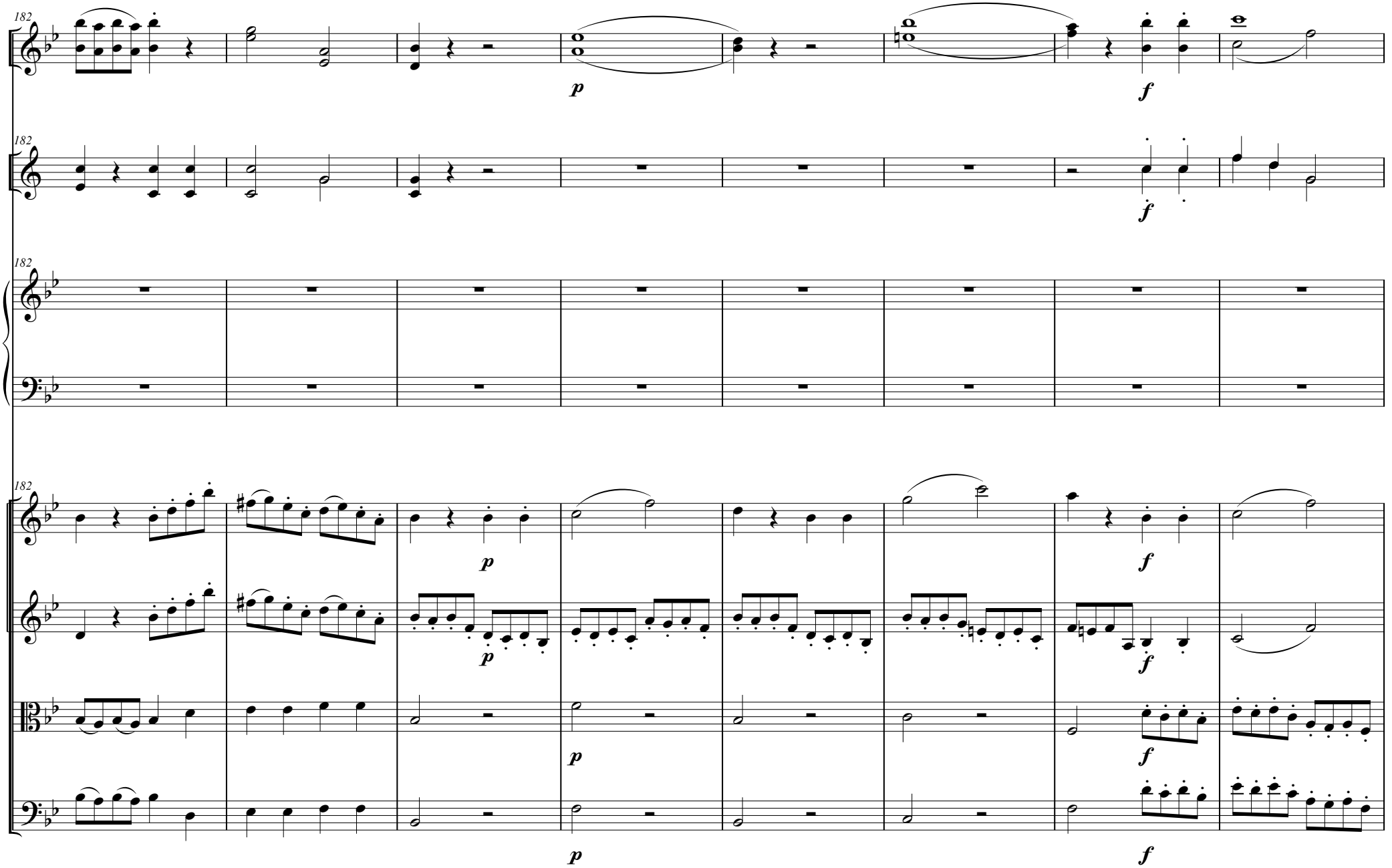
182
p
f
182
f
182
182
p
f
p
f
p
f

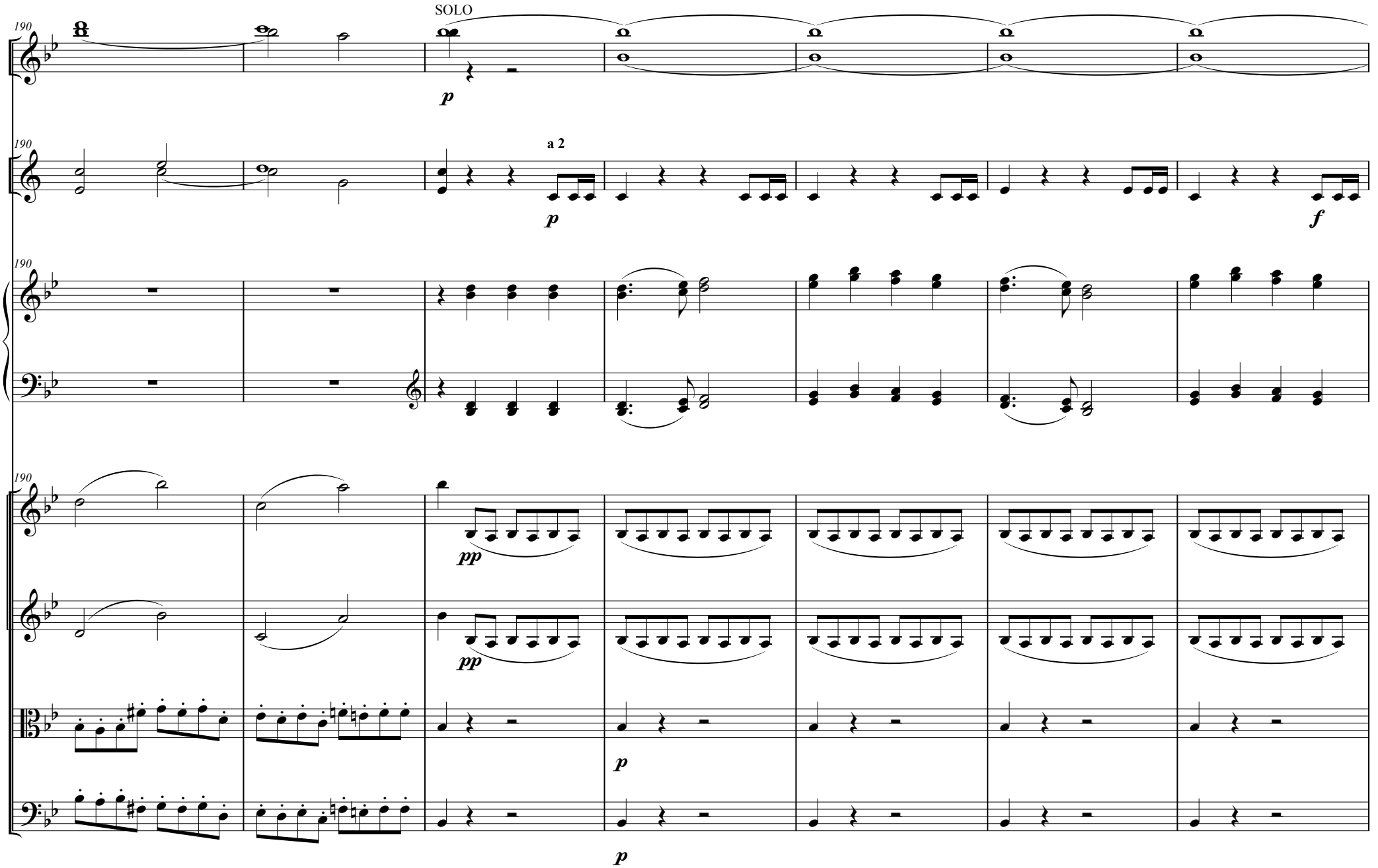
SOLO
190
a 2
p
f
pp
p

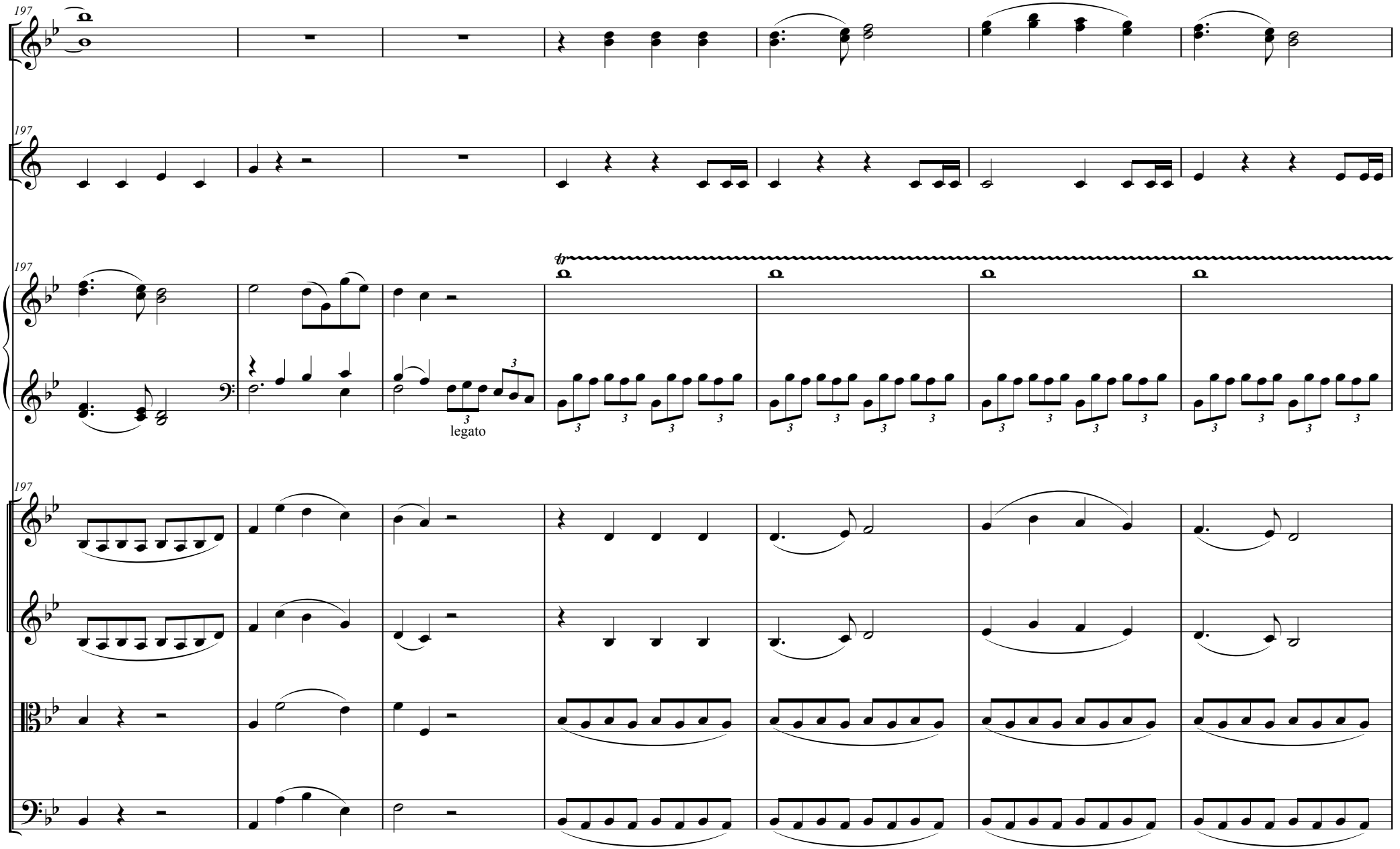
197
197
197
197
tr
legato

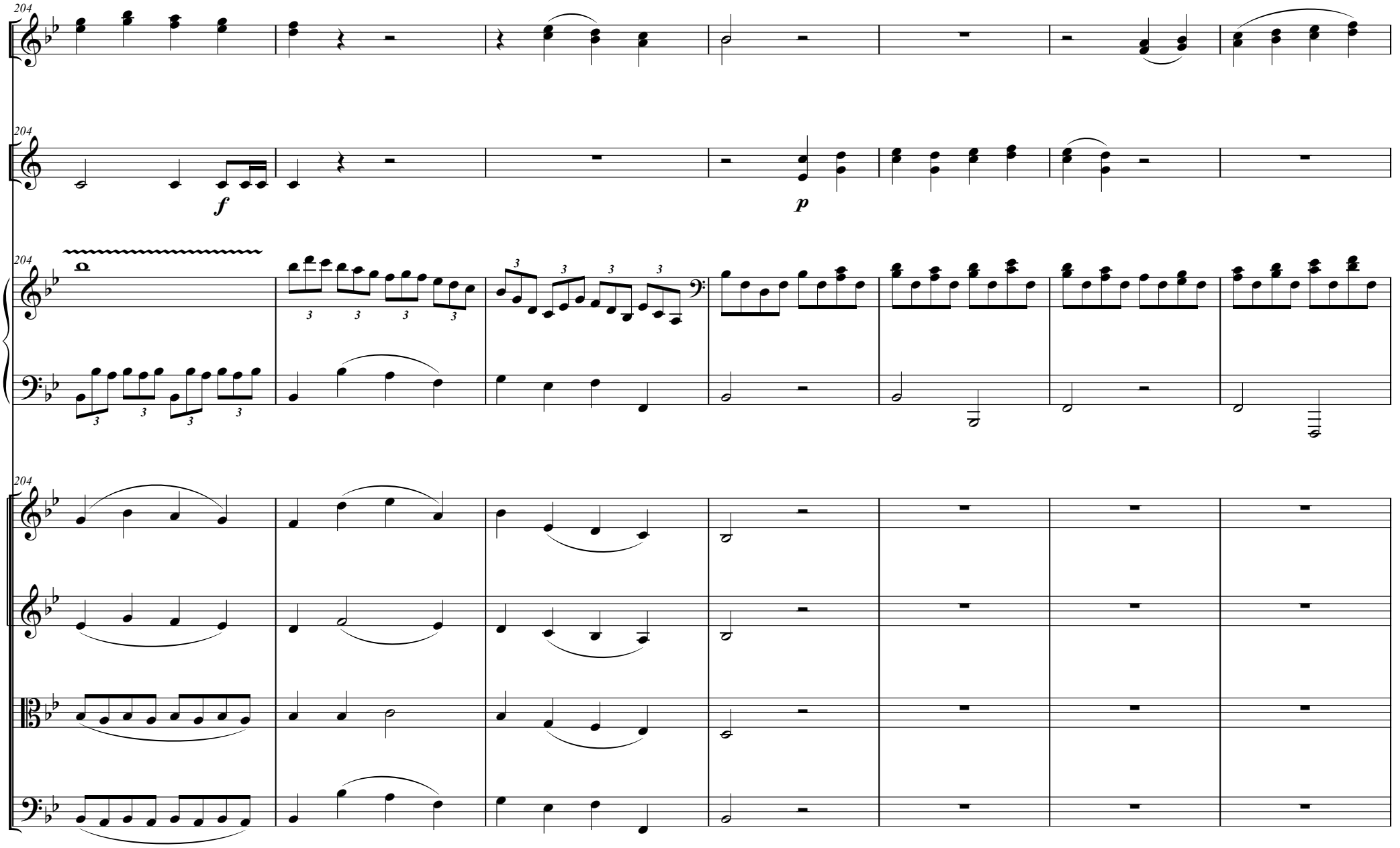
204
204
f
p
204
204

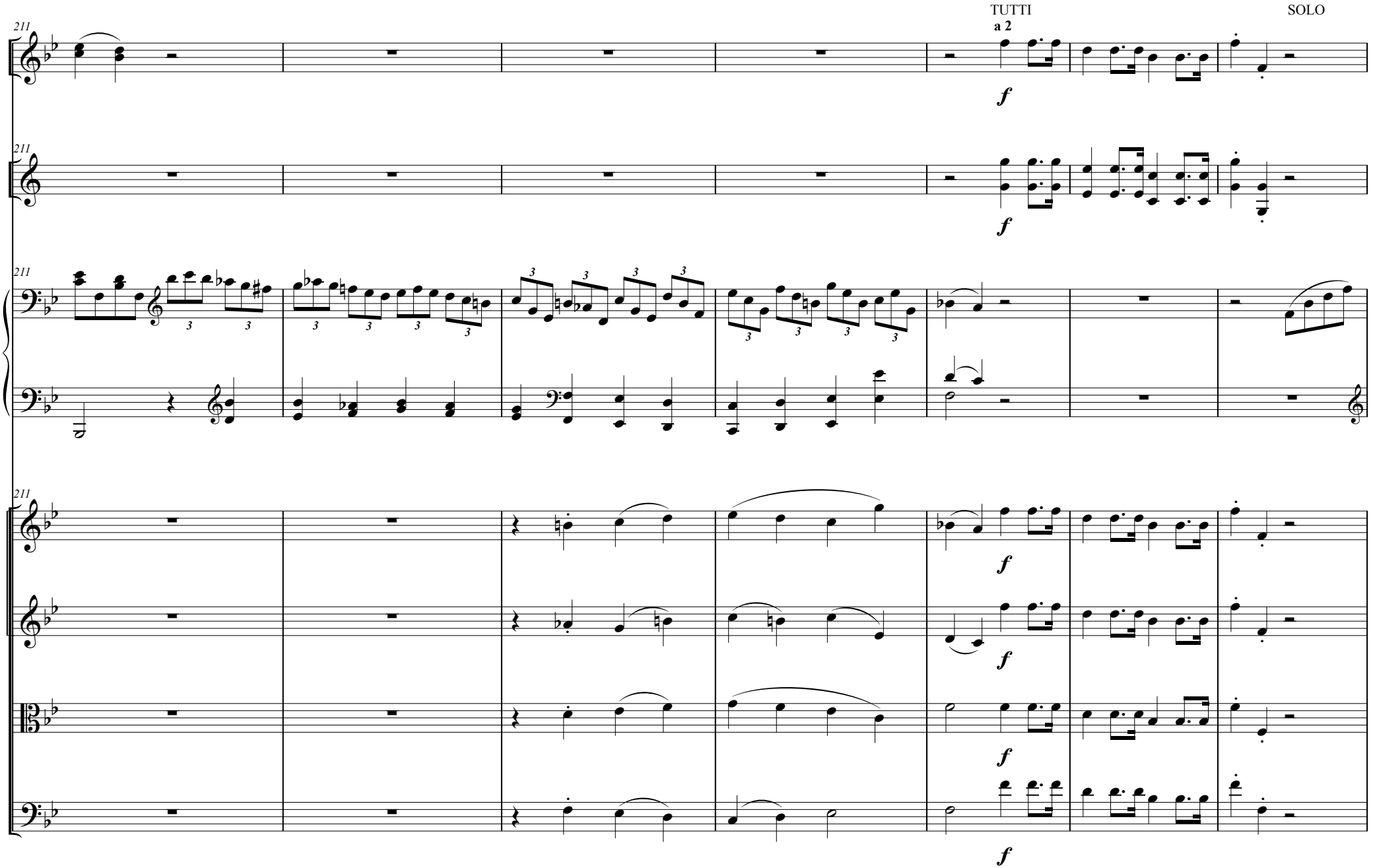
TUTTI
a 2
SOLO
211
f

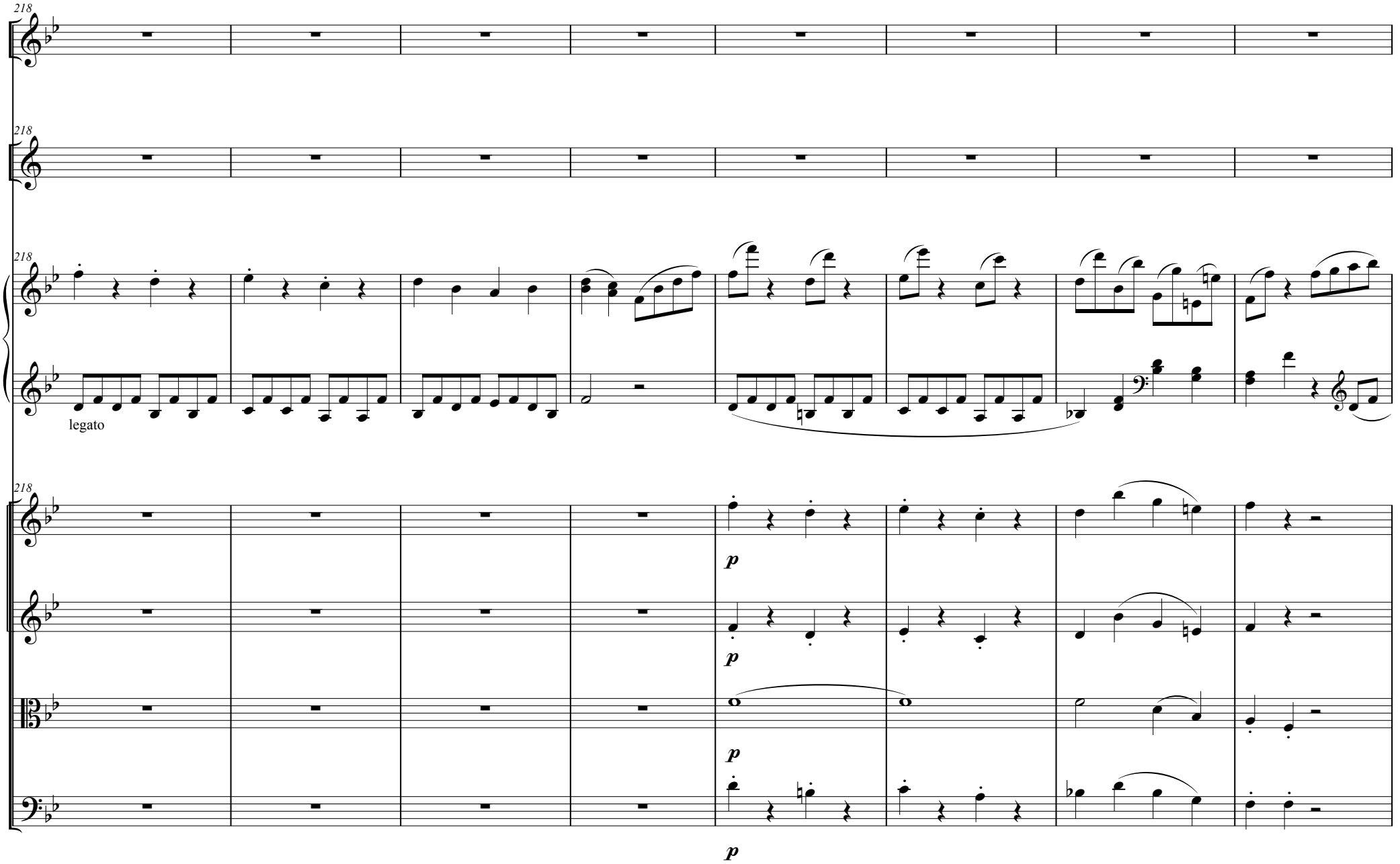
218
218
218
legato
218
p
p
p
p

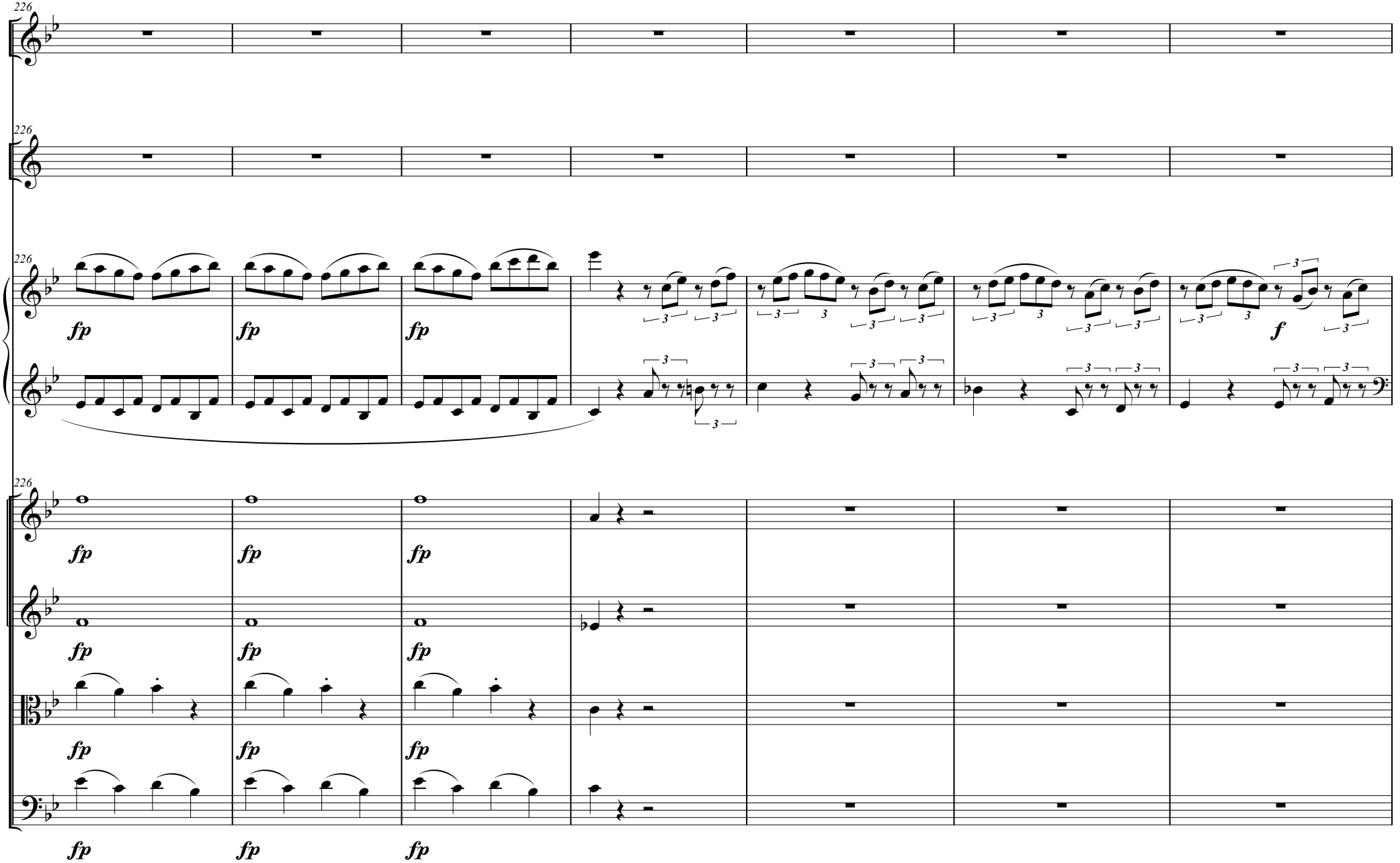
226
226
226
226
fp
f

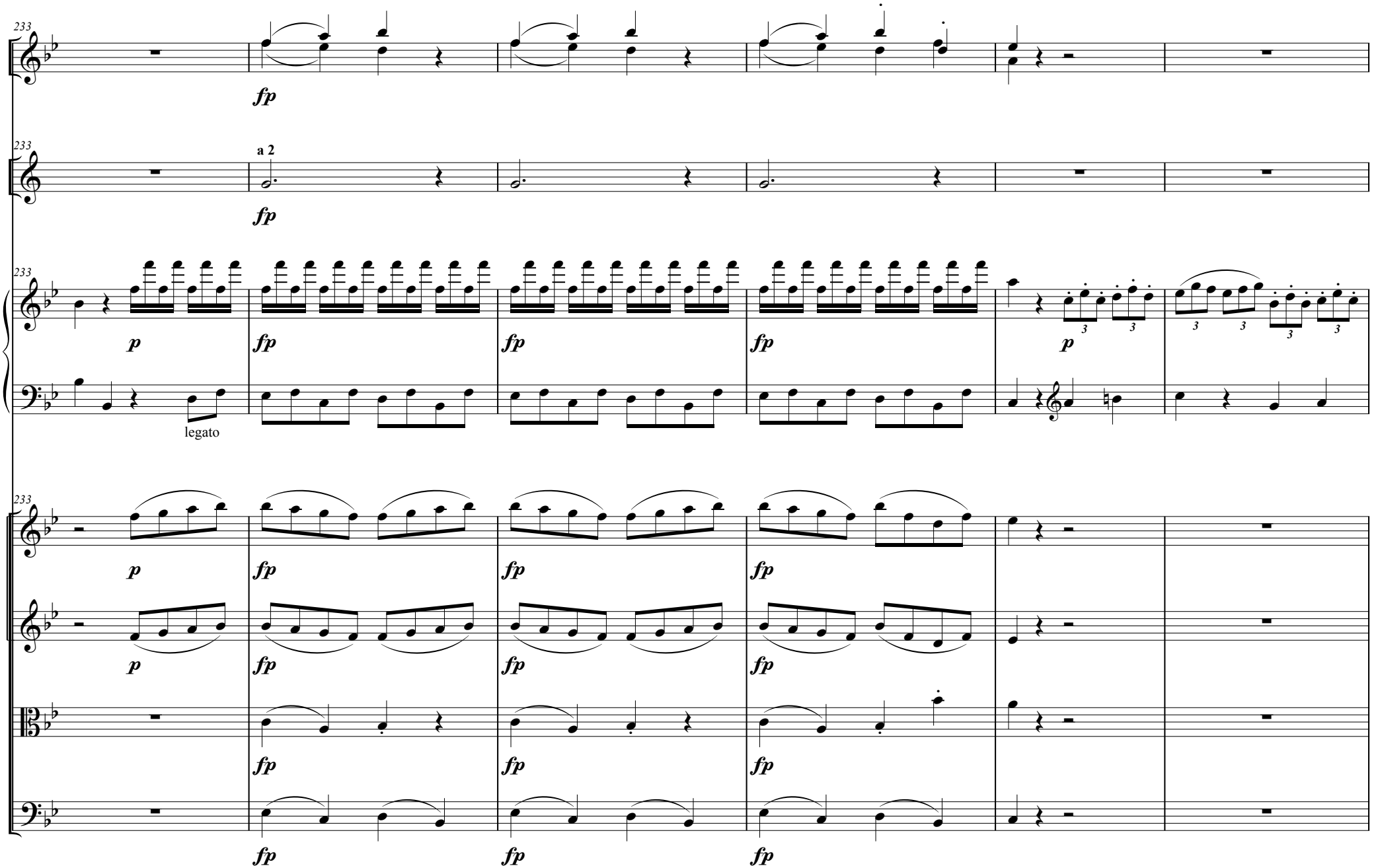
233
fp
233
a 2
fp
233
p
fp
fp
fp
p
legato
233
p
fp
fp
fp
p
fp
fp
fp
fp
fp
fp
fp

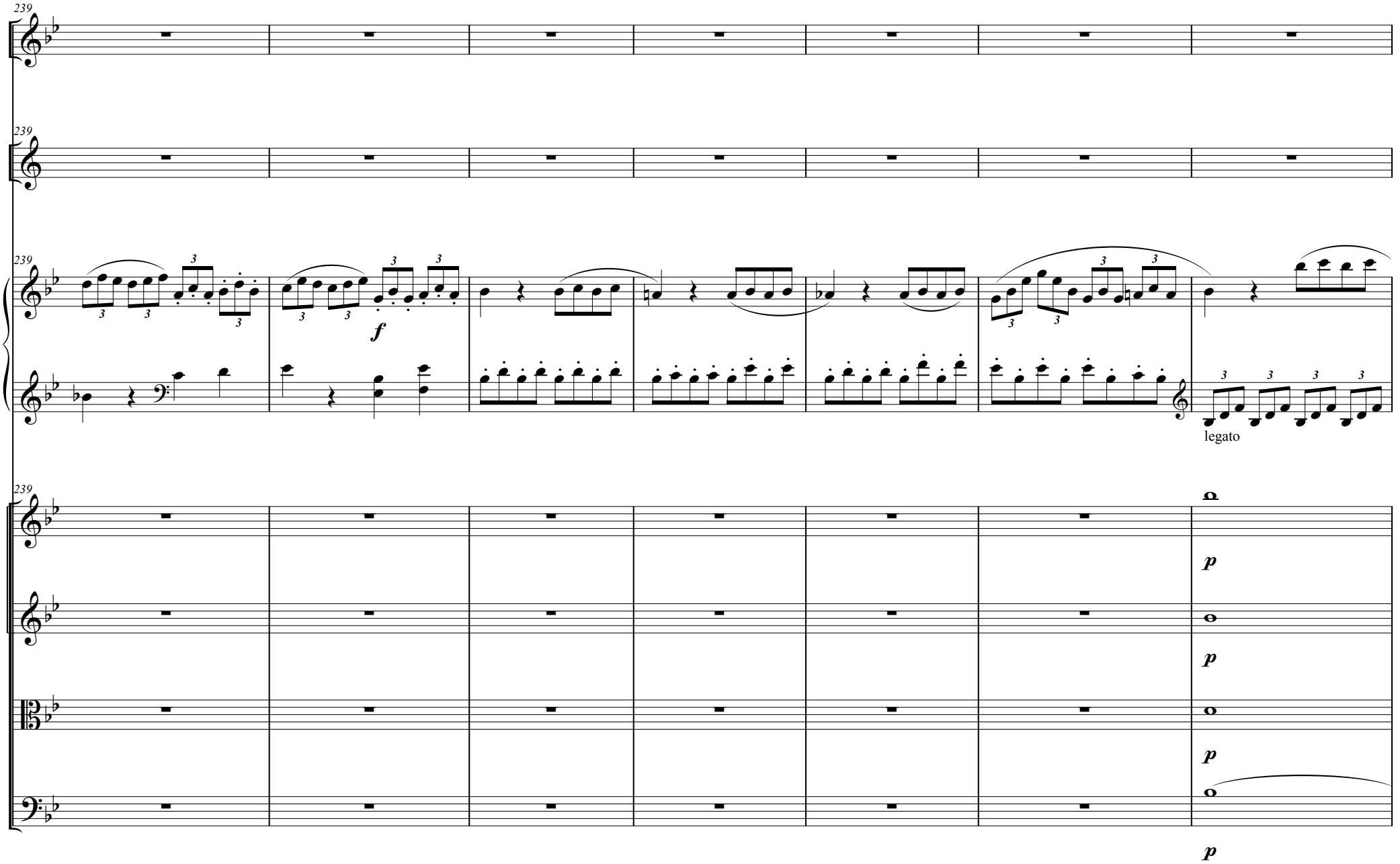
239
239
239
f
legato
239
p
p
p
p

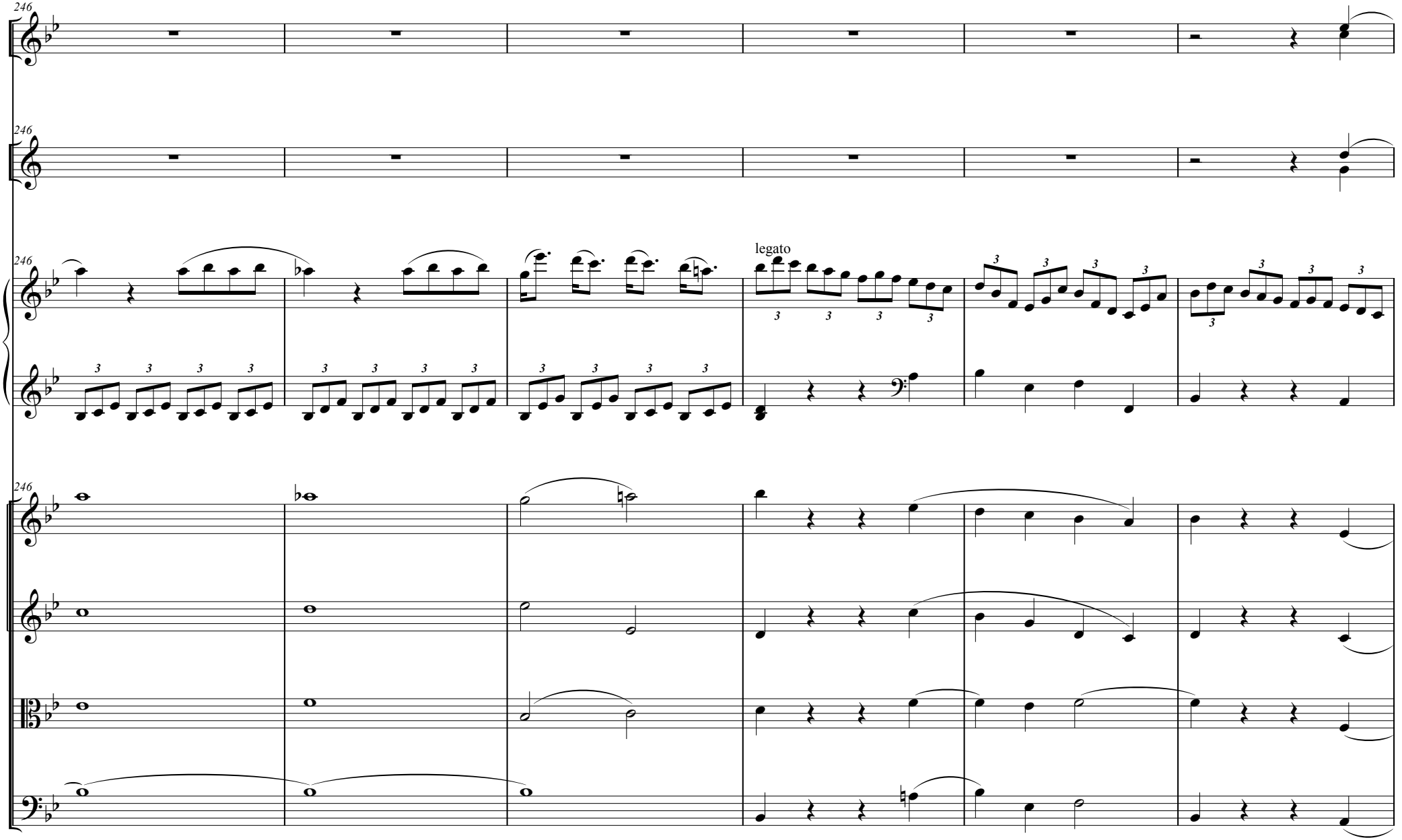
246
246
246
legato
246

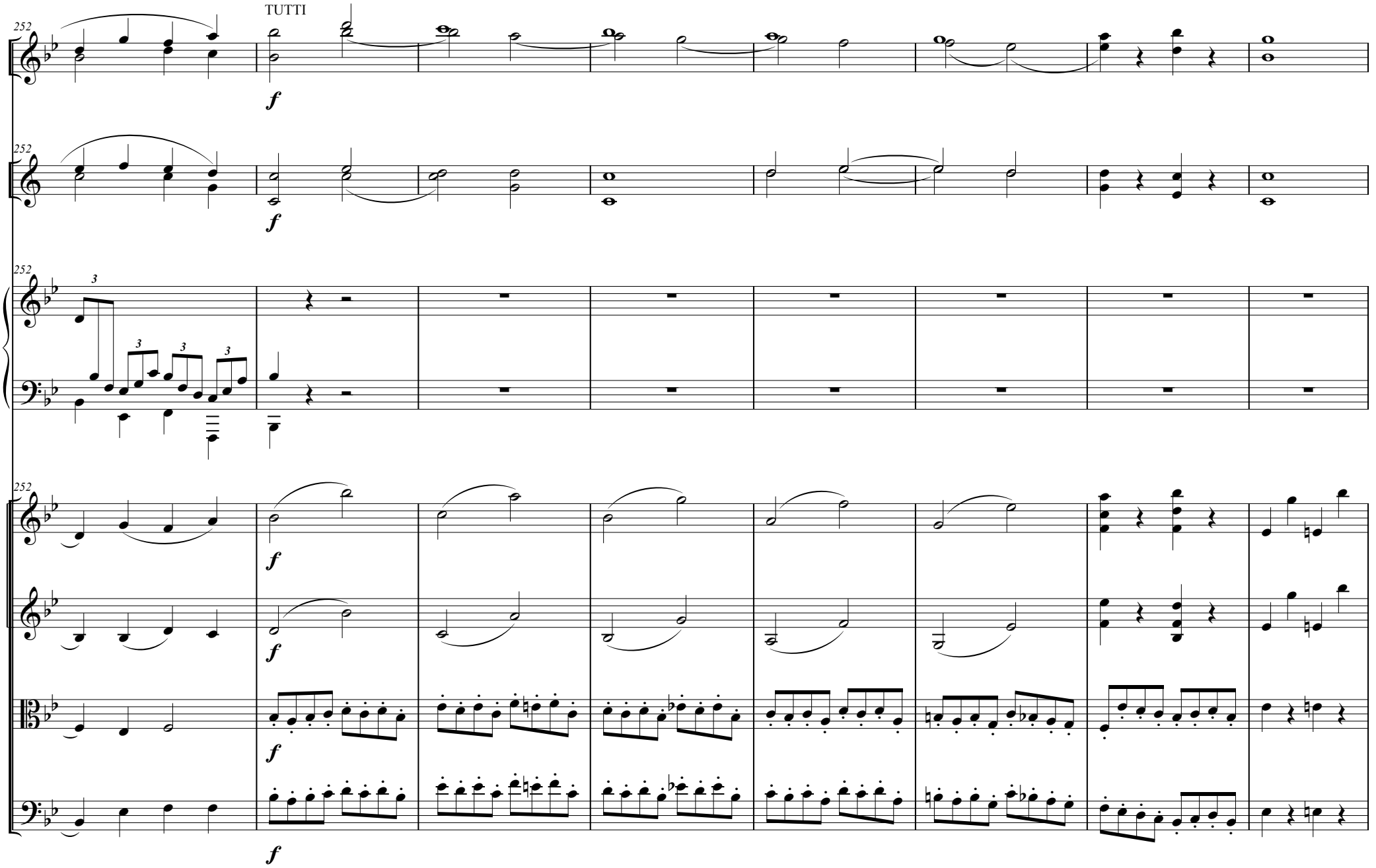
TUTTI
252
f
3

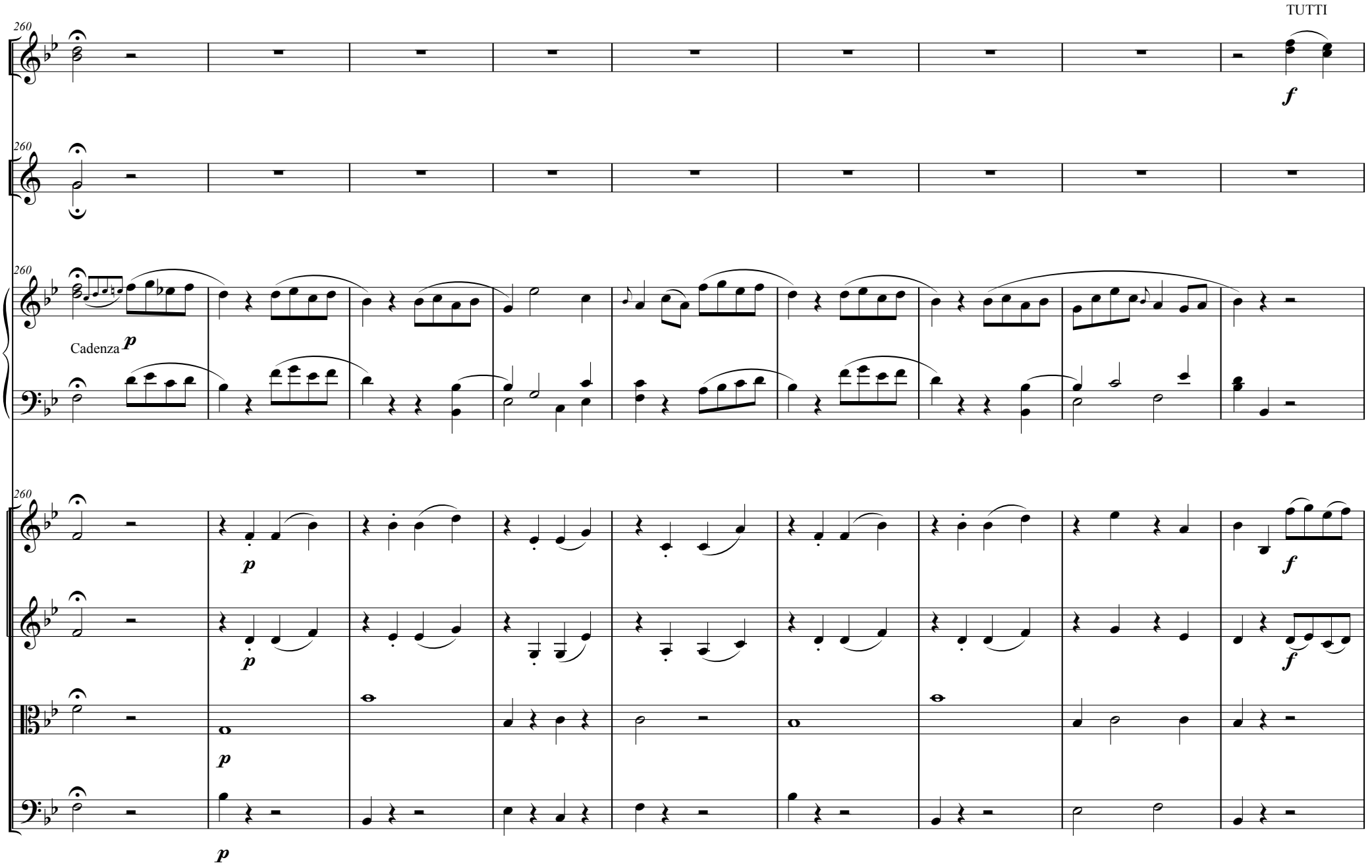
TUTTI
260
Cadenza
p
f

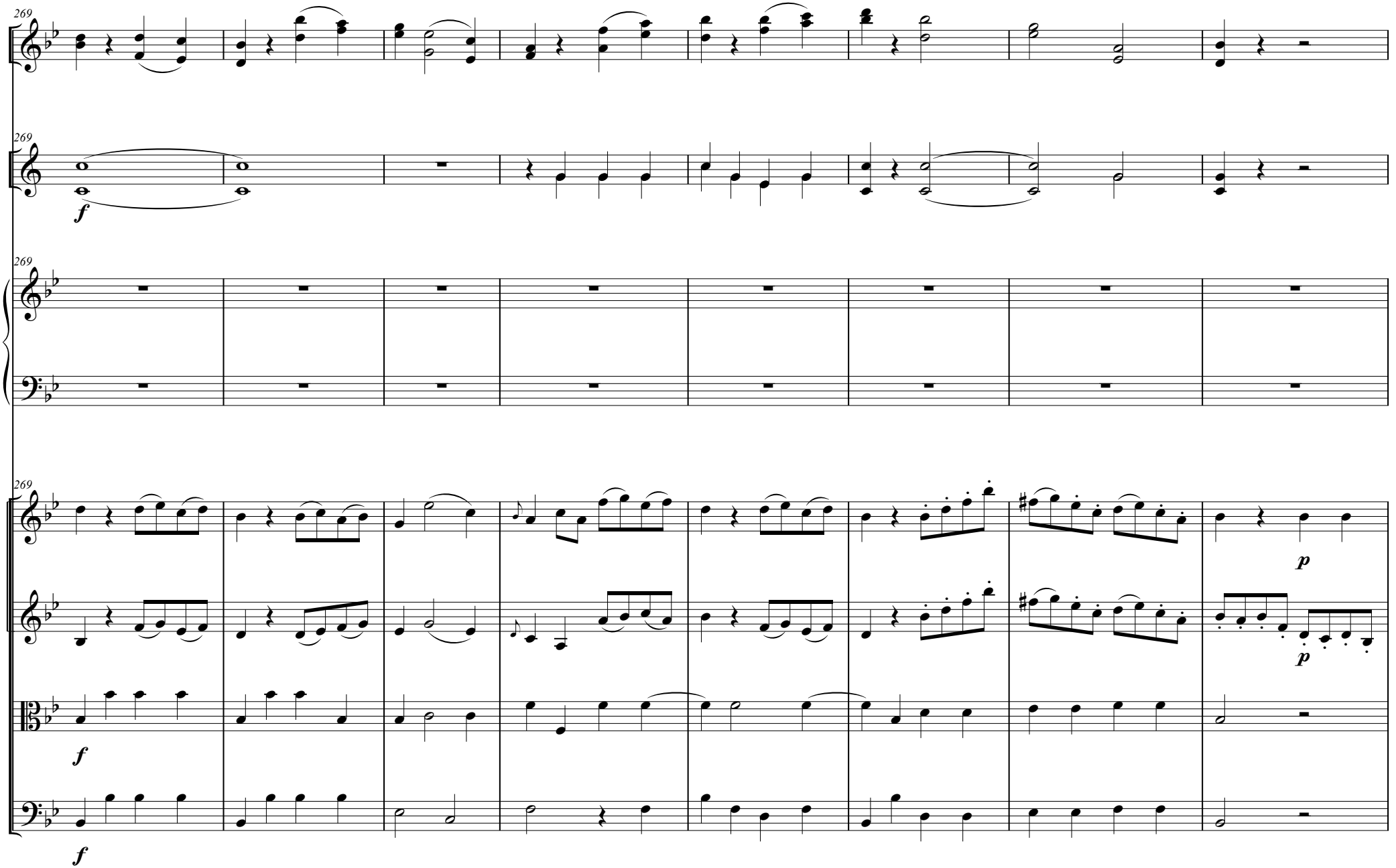
269
269
f
269
269
f
f
p
p

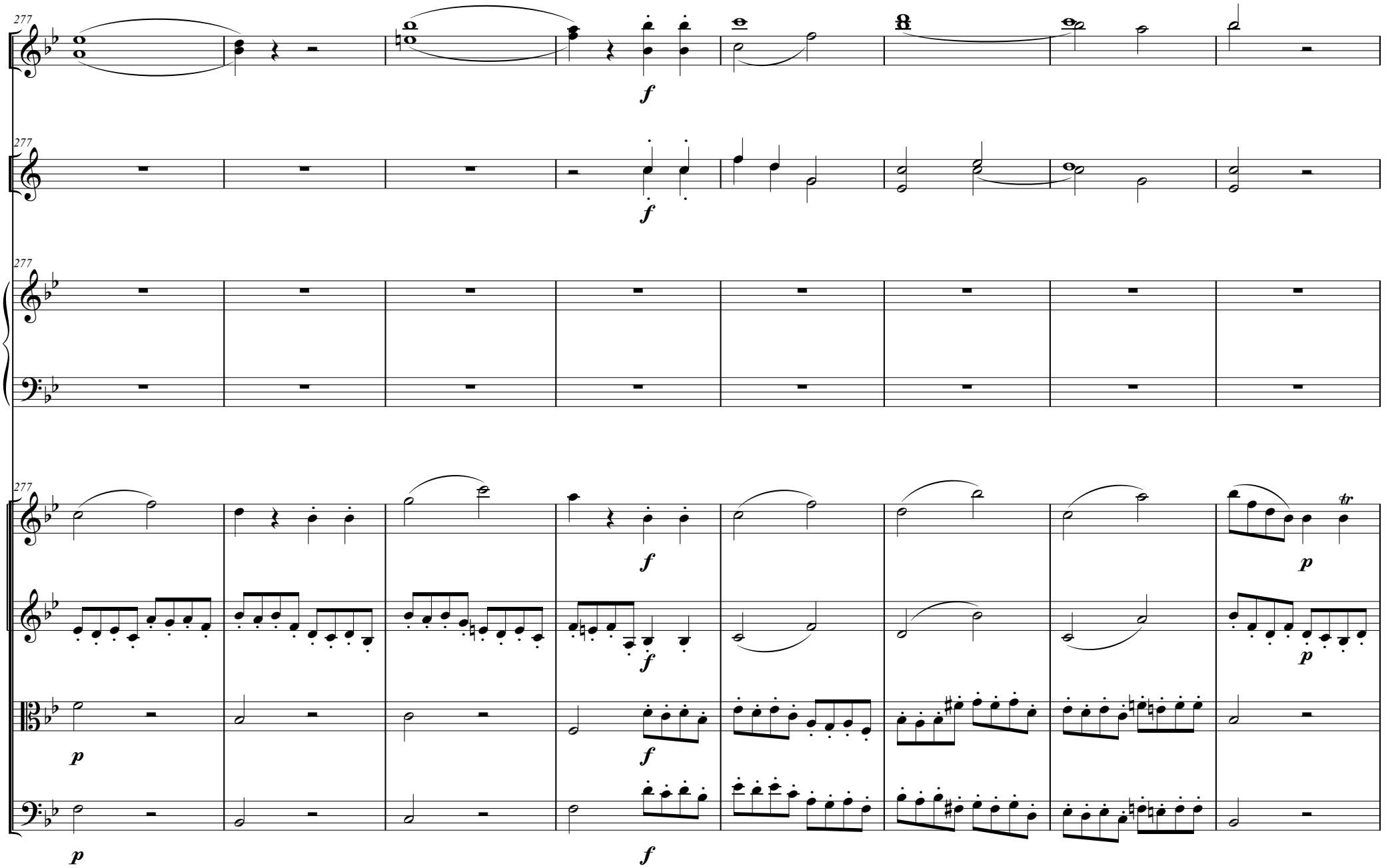
277
277
277
277
f
f
f
f
f
p
p
p
p
tr

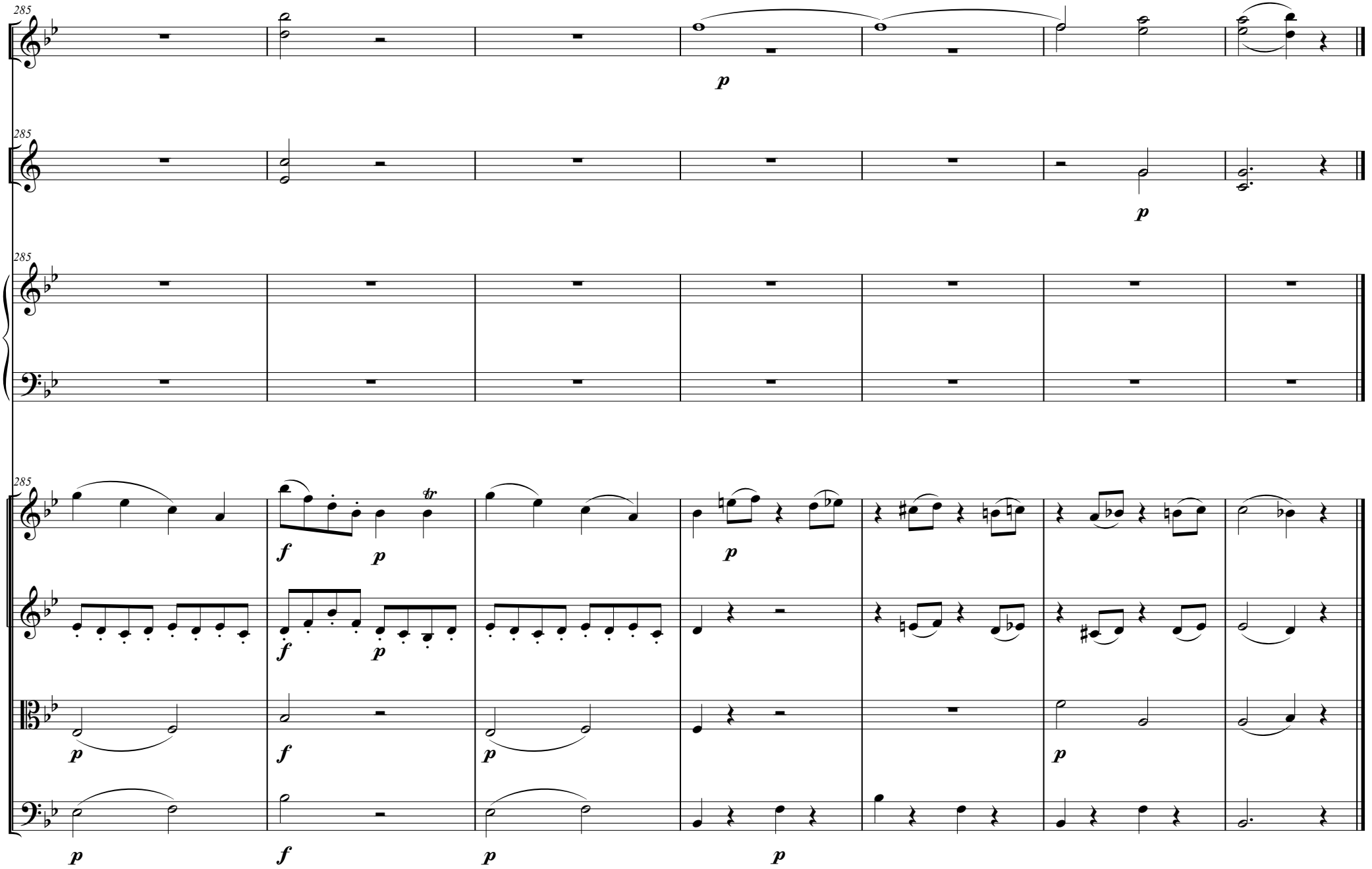
285
285
285
285
p
p
f
p
tr
f
p
p
p
f
p
p
p
f
p
p