

# 3<sup>e</sup> CONCERTO POUR VIOLON

C. SAINT-SAËNS

Op. 61

## I

Allegro non troppo (92 =  $\sigma$ ) appassionato

VIOLON

Allegro non troppo (92 =  $\sigma$ )

PIANO *pp* *sempre pp*

Ped.

marcato  
mf

**C**

*p*

*p*

Ped.

mf

*p*

dim. calando pp perdendosi

ppp

pp

mf dim. p cresc.

f

II

And<sup>no</sup> quasi Allegretto (56 = ♩.)

VIOLON

And<sup>no</sup> quasi Allegretto

PIANO

*p*

*p*

Ped.

*semplice*

*p*

*dolce*

pp  
Ped.

*f*

**E** dolce tranquillo e semplice  
pp

*dim.*

*molto tranquillo*

*molto tranquillo.*

*pp*

*marcato*

Ped. (à chaque mesure)

*8*

*sempre più pp*

*8*

*pp*

*8*

*pp*

Ped.

III

Molto moderato e maestoso (66 = ♩)

VIOLON

PIANO

*p* *cresc.*

Ped.

*f*

*p* *cresc.*

Musical score system 1, featuring a vocal line and piano accompaniment. The tempo marking *Più mosso* is present. The piano part includes a series of chords in the right hand and a melodic line in the left hand.

Musical score system 2, featuring a vocal line and piano accompaniment. The tempo marking *ad lib.* is present. The piano part includes a series of chords in the right hand and a melodic line in the left hand.

Musical score system 3, featuring a vocal line and piano accompaniment. The tempo marking *dim.* is present. The piano part includes a series of chords in the right hand and a melodic line in the left hand.

Musical score system 4, featuring a vocal line and piano accompaniment. The tempo marking *All? non troppo (96 = ♩)* is present. The piano part includes a series of chords in the right hand and a melodic line in the left hand.

Musical score system 2. Continuation of the vocal and piano parts. The vocal line features a *cresc.* (crescendo) marking. The piano accompaniment continues with its characteristic rhythmic pattern.

Musical score system 4. Continuation of the vocal and piano parts. The vocal line has a *dim.* (diminuendo) marking. The piano accompaniment includes a *Ped.* (pedal) marking. The system concludes with a fermata over the final notes.

Cantabile

*pp una corda*

*dolcissimo*  
*sempre pianissimo*  
Ped.

**D**

*poco cresc.*

*pp*

*mf*

*dim.*

*pp*

*ppp*

*sempre pianissimo*

*p*

*pp*

*possibile*

*espress.*

*dim.*

*pp*

*Rit.*

*a tempo*

*pp tre corde*

5  
legg. p

The third system shows the melodic line with some chromatic movement and the piano accompaniment with sustained chords.

musical score system 1, first system. It consists of a vocal line and a piano accompaniment. The vocal line has the instruction "poco a poco cresc." written below it. The piano accompaniment features a melody in the right hand and a bass line in the left hand.

musical score system 2, second system. It continues the vocal and piano parts. The instruction "cresc." is written below the piano part. A first ending bracket with the number "8" is shown above the vocal line.

musical score system 4, fourth system. It continues the vocal and piano parts. The piano part features a series of chords in the right hand and a bass line in the left hand. The instruction "p" is written below the piano part.

dim. p leggiero

tr. cresc. f sf

f p G

di leg.

*pp*

sempre dolce

ten.

*pp*

ten.

ten.

ten.

*pp*

ten.

poco a poco cresce

3

sempre *pp*

poco a poco cresce

poco marcato

ten. 3

Ped. f

ff

**K**

Più All.<sup>o</sup> (138 = ♩)

Più All.<sup>o</sup> (138 = ♩)

*ff*

*ff*

*fp*

*p*

*cresc.*

*f*

*ff*

# 3. CONCERTO POUR VIOLON

1

C. SAINT-SAËNS

Op. 61

## I

Allegro non troppo (92 =  $\text{♩}$ ) VIOLON SOLO

*pp*  
*f*  
*passionato*  
*Vn Solo*  
**A**  
**B** 15

VIOLON SOLO

V<sup>ons</sup> V<sup>o</sup> Solo  
*mf espress.*

*tranquillo assai*  
*p*

*pp*

*dolce espressivo*  
 3 3 3

*dolcissimo*

*pp*

*dim. calando*  
*perdendosi*  
 3 *mf* *marcato*  
 V<sup>ons</sup> V<sup>o</sup> Solo

*p*  
*tr*

*mf*  
*tr*  
*p*

*tr*

VIOLON SOLO

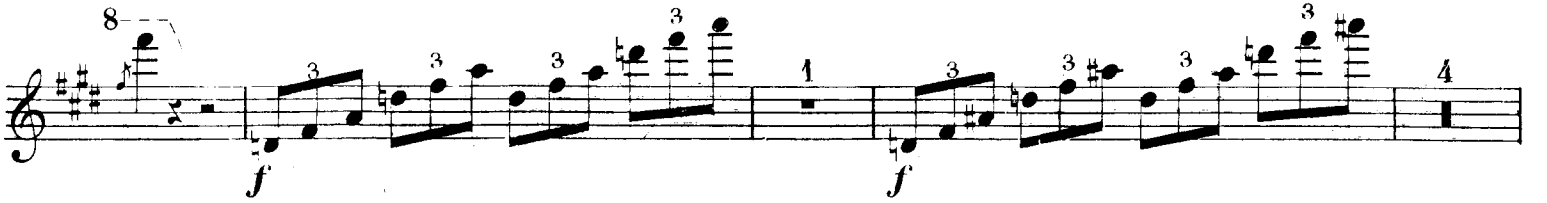
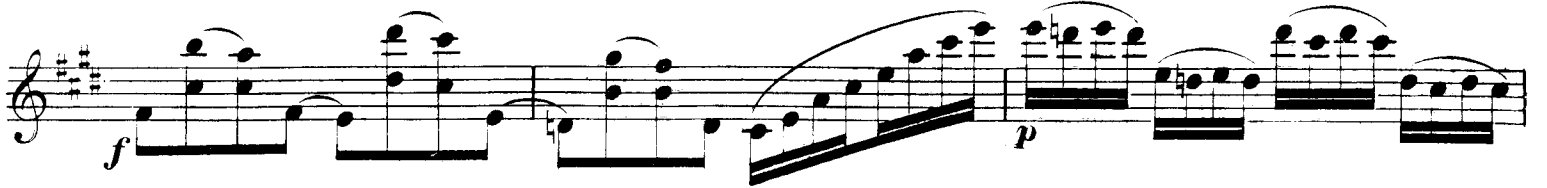

VIOLON SOLO

*dol.*

**E**  
*dolcissimo*

*dim. crescendo pp perdendosi*

*mf tr. dim.*

*p cres. f*

VIOLON SOLO

VIOLON SOLO

II

Andantino quasi All.<sup>to</sup> (56 =  $\frac{1}{2}$  note) *semplice* V<sup>on</sup> Solo

VIOLON SOLO

VIOLON SOLO

*V<sup>no</sup> Solo*  
*dol.*

*mf* *dim.*

*legg.* *p* *6* *tr.* *mf*

*f* *dim.* *p*

*sf*

*tr.* *tr.* *E*  
*dolce tranquillo e semplice*

*H<sup>b</sup>* *V<sup>no</sup> Solo*

8 8 8 8

8 8 8

**A** *appassionato*

*p* *cresc.* *dim.* *p* *p* *cresc.*

**B**

*f* *Ossia* *f* *f* *f* *f*

3 3 3 3 15 8 8 8 3

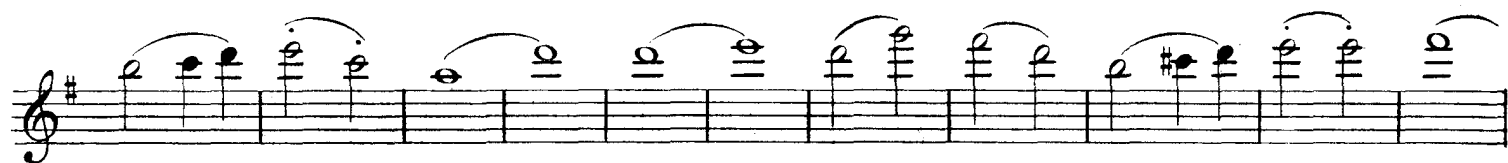

VIOLON SOLO

*poco a poco cresce.*

8

8

*ff*

*p*

4 *Vons* *Von Solo* *ff*

11 *p* 1 **F** 6

*Vons* *Von Solo* *ff*

*dim*

VIOLON SOLO

ten. *pp* *poco a poco cresc.* ten. 3

ten. 3. ten. 3. ten. 3. 3. 3.

15 *V<sup>on</sup> Solo* *f* *p*

*cresc.* *f*

8 *più f* 8

8 *poco a poco dim.*

*p*

