

**LIANA ALEXANDRA**

***Two Poems***

***for flute and piano***

***(1994)***

**Copyright © by Liana Alexandra (GEMA, UCMR-ADA)**

**IPI Name No 72969535 and 72969437**

**IPI Base No I-000402252-8**

POEM PENTRU MADONA DE LA NEAMT

Liana Alexandra

Copyright © Liana Alexandra  
ISMN 000.72.96.94.37  
000.72.96.95.35

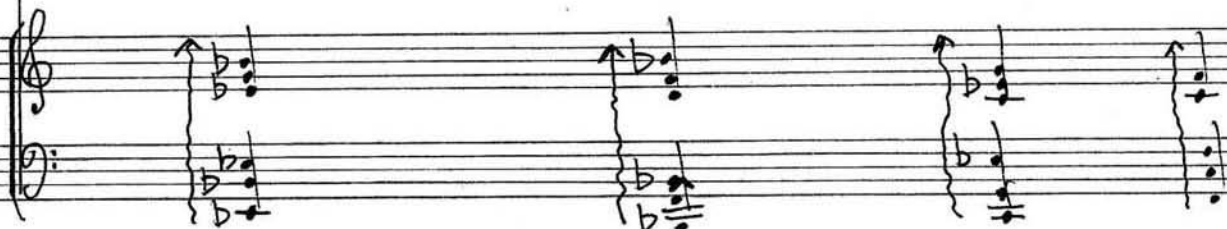
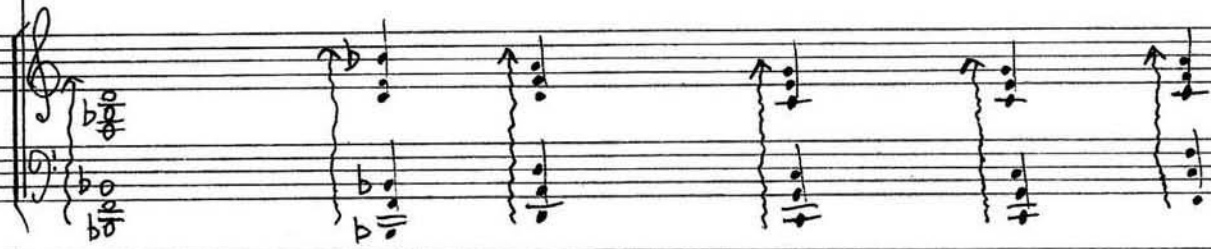

-3-

-4-

LARGO

Mall... molto

mp

rall

pp

Liana Alexandra  
12 oct. 1994

POEM PENTRU ROMANIA

Liana Alexandra

Copyright © Liana Alexandra  
ISMN 000.72.96.94.37  
000.72.96.95.35

Soprano

piano

6/8

6/8

*- gant*

Rubato

-7-

Liana Alexandra  
21 Sept. 1954