

Quatrième  
CONCERTO

 Pour le Violon

COMPOSÉ ET DÉDIÉ

M<sup>r</sup> le Comte & Rej. Wielhorski

— PAR —

Felix Janiewicz

PRIX 6<sup>fr</sup>

Propriété de l'Editeur

A PARIS

Chez Imbault M<sup>d</sup> de Musique et de Cordes d'Instrumens, Rue Honoré  
entre la rue des Poulies et la maison d'Alligre, N<sup>o</sup> 200. Section des Gardes Françaises.

Vm 24 140

*Imbault*

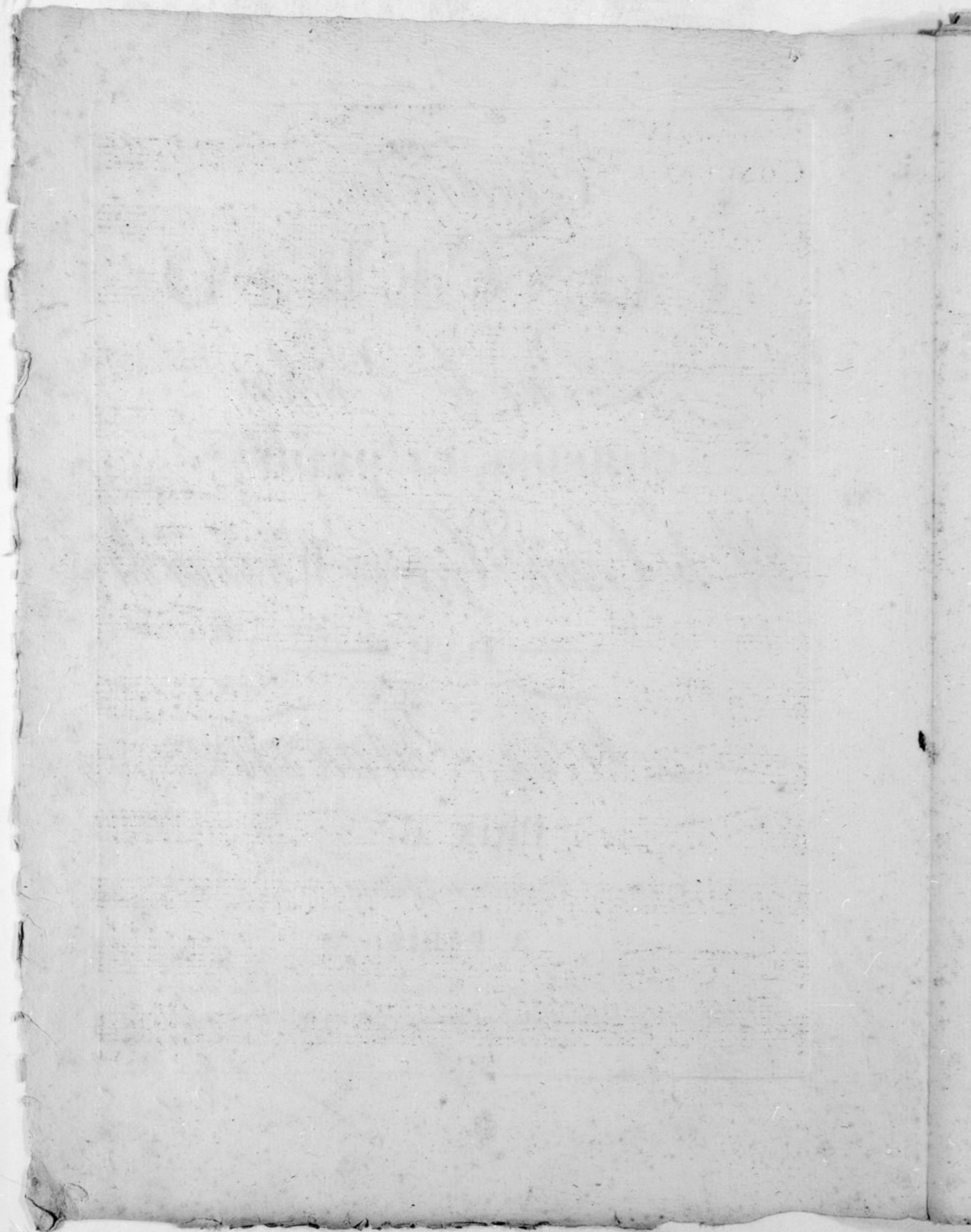

JANIEVICZ IV.<sup>e</sup>  
CONCERTO

VIOLINO P.<sup>1c</sup>

I

Mod.<sup>to</sup>  
*dol.*

FF

1.<sup>a</sup> Viol. P

2.<sup>a</sup> Viol. P

1.<sup>a</sup> Viol. 2.<sup>a</sup> Viol. P

F

FF P mF

P

P

F

670 V.S.

VIOLINO P.<sup>le</sup>

*Solo*

3 3 3 3 3

1 8

*loco*

670

VIOLINO P.<sup>1</sup>

3

- Staff 7: A trill (tr) and a trill with a fermata (tr. ferm.) are present.

VIOLINO P.<sup>le</sup>

*Solo*

8

8

8

8

*loco tutti*

F

*Solo*

8

8

*loco*

8

*loco*

8

1 1

*loco*

tr

670

VIOLINO P.<sup>1c</sup>

VIOLINO P<sup>1</sup><sup>e</sup>

*Solo*  
*P smorz.*

1 2 3 4 5 6 7 8

670

VIOLINO P<sup>1</sup>e

*p*

*f tutti*

*ff*

*Adagio tutti*

*mf*

*solo*

670 *tr* *pp*

8 Rondo All.<sup>to</sup>

VIOLINO P.<sup>1</sup>

VIOLINO P.<sup>1</sup>

Sur la 3<sup>e</sup> 1

4<sup>e</sup> Corde.

Sur la 4<sup>e</sup> Sur la 3<sup>e</sup> tr

1 4<sup>e</sup> Corde.

8 tr

tutti F

10 Min.

VIOLINO P.<sup>1</sup><sup>e</sup>

*P Solo*

*loco*

Sur la 3.<sup>e</sup> Corde.

3.<sup>e</sup> D. 3.<sup>e</sup> Corde.

Sur la 4.<sup>e</sup>

*loco*

*loco*

670

VIOLINO P.<sup>1c</sup>

Maj.

tutti

F

solo

loco tr tr tr tr tr tr

P

F

670

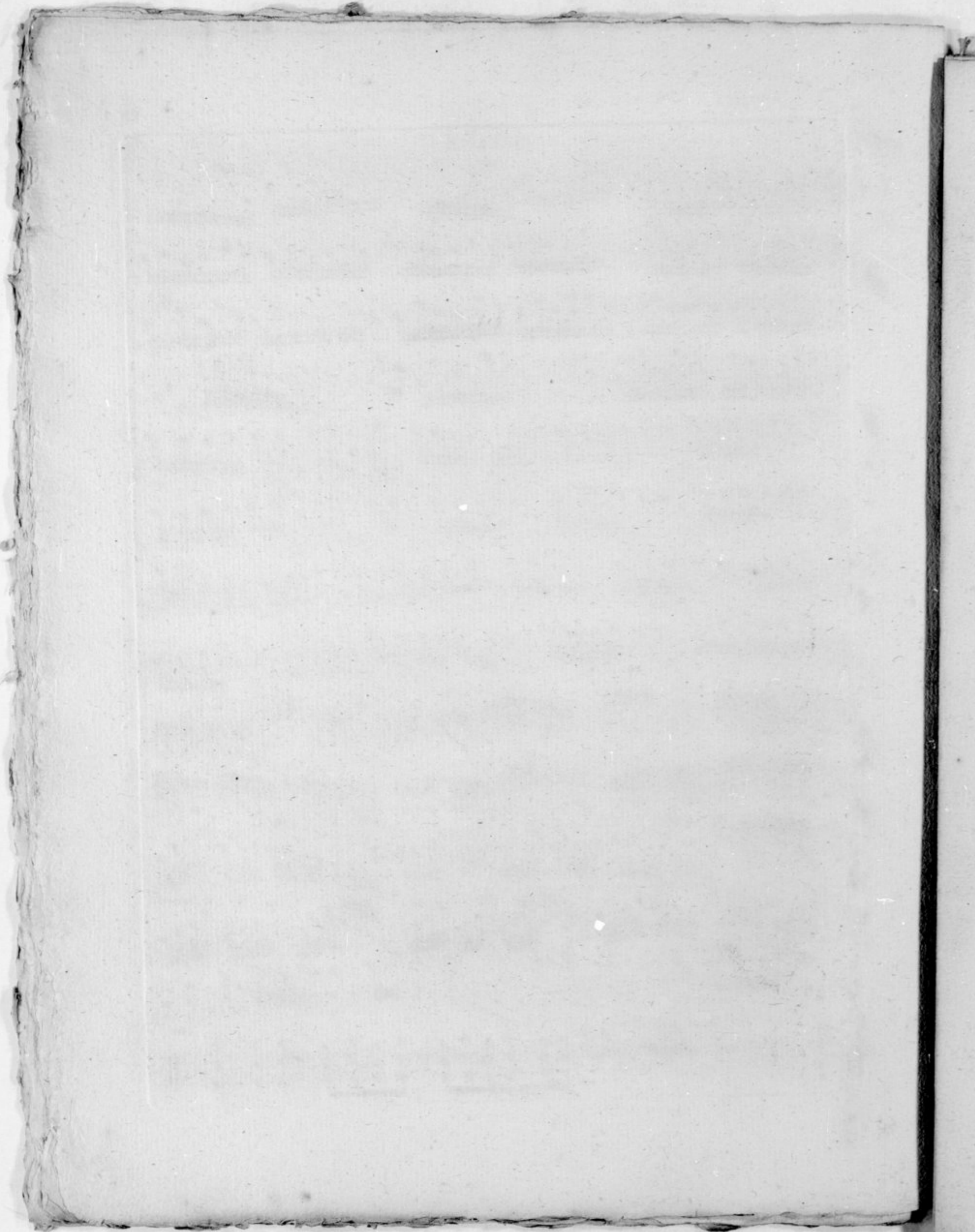

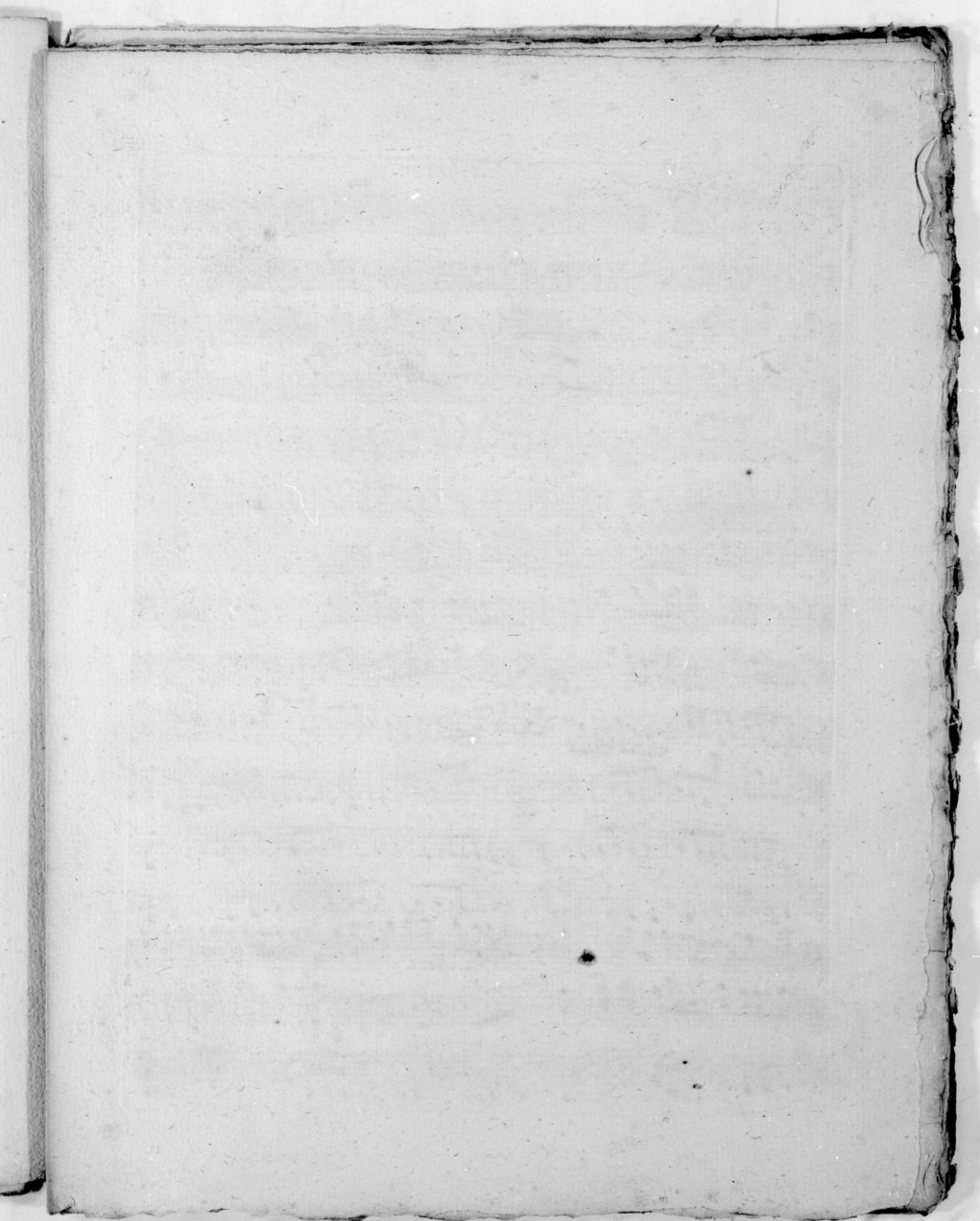

# JANIEVICZ IV<sup>e</sup> CONCERTO

## VIOLINO I<sup>o</sup>

Mod.<sup>to</sup>  
dol.

FF

I

P

cres

tr

F

FF

P

mF

P

tr

P

cres

F

Solo

P

670

VIOLINO I.<sup>o</sup>

pp

p

5

2

P

mF

F tutti

P

Solo

F

I

2

sf

sf

I

3

F

670

V.S.

4

VIOLINO I.<sup>o</sup>

*tutti*

*Solo* *F* *F* *mF* *P*

*2* *3*

*express.* *tr* *cres*

*P* *PP*

*tutti* *P*

*F* *F* *F* *P* *cres*

*P* *Smorz!* *P Solo* *I*

VIOLINO I.<sup>o</sup>

2

*mF* *P*

*P*

*I*

*F tutti*

*Adagio* *FF*

*C* *mF*

*Solo*

*pizz.*

*arco* *P*

*pizz.* *P*

*arco* 670 *F* *PP*

Rondo All<sup>to</sup>

VIOLINO I.<sup>o</sup>

*P Solo*

*tutti*

*Solo*

*P*

*tutti F*

VIOLINO I.º

Min.  
*Solo P*

7

7

5

Maj.

*tutti*

*solo*  
PP

P

PF 670

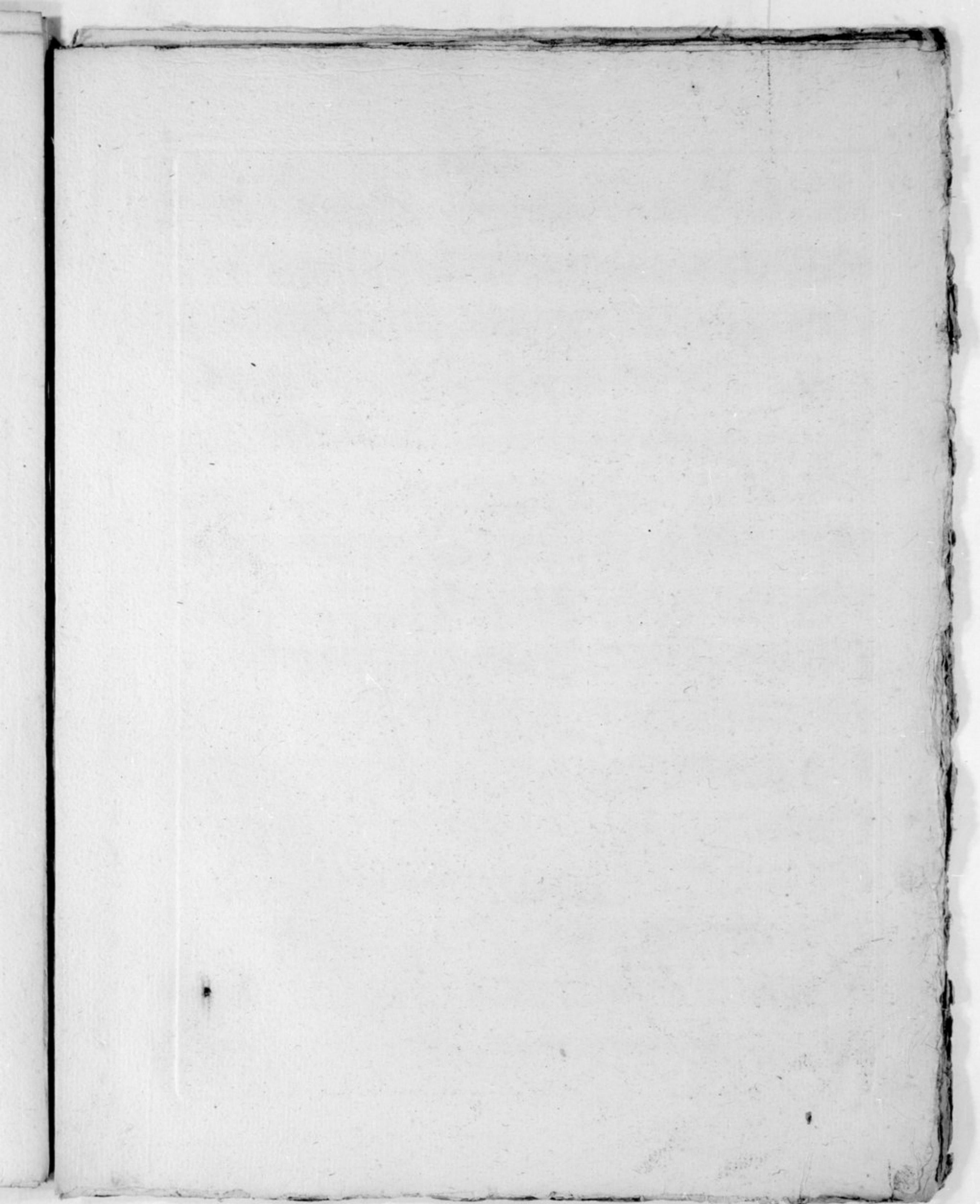

JANIEVICZ IV.  
CONCERTO

Mod<sup>to</sup>

VIOLINO 2<sup>o</sup>

VIOLINO 2<sup>o</sup>

- Staff 5: *P* (Piano), *1* (first finger)
- Staff 6: *2* (second finger)
- Staff 7: *2* (second finger)
- Staff 8: *P* (Piano)
- Staff 9: *F* (Forte), *P* (Piano), *I* (first finger)
- Staff 10: *tutti*, *mF* (mezzo-forte), *F* (Forte), *P* (Piano)
- Staff 11: *F* (Forte)
- Staff 12: *F* (Forte)
- Staff 13: *Solo*, *2* (second finger)
- Staff 14: *I* (first finger), *3* (third finger)
- Staff 16: *V.S.* (Vincenzo Scacchi)

VIOLINO 2°

*tutti*  
**FF**

*Solo*  
**P** *cres* **3** **F**

**P** *cres* **I**

**PP**

**P tutti**  
**F P F F P F**

*cres* **Solo** **I** *smorz!* **I**

**I**

670

This is a page of handwritten musical notation for the second violin part. The score is written on 14 staves in treble clef with a key signature of two sharps (D major or F# minor). The music begins with a 'tutti' marking and a fortissimo (FF) dynamic. It features a variety of rhythmic patterns, including sixteenth-note runs and triplet figures. Dynamics range from fortissimo (FF) to pianissimo (PP). Performance instructions include 'Solo', 'cres' (crescendo), 'I' (first finger), and 'smorz!' (smorzando). The page number '4' is in the top left, and the instrument name 'VIOLINO 2°' is at the top center. A measure number '670' is located at the bottom center.

VIOLINO 2.<sup>o</sup>

5

2 4

*mF* *P*

*P* 2

*F tutti*

*FF*

*tutti*

Adagio *mF*

*Solo*

*P* *pizz.*

*arco*

*P*

*pizz.*

*arco*

670 *F* *PP*

Rondo All<sup>to</sup>

VIOLINO 2<sup>o</sup>

*P Solo*

*I*

*I*

*Solo*

*tutti F*

*tutti F*

*7*

*P*

*tutti F*

*Min. Solo*

670

VIOLINO 2<sup>o</sup>

5

Maj.

I

I

*F tutti*

*Solo*

PP

I

I

F

670

Faint, illegible markings or text on the left side of the page, possibly bleed-through from the reverse side.

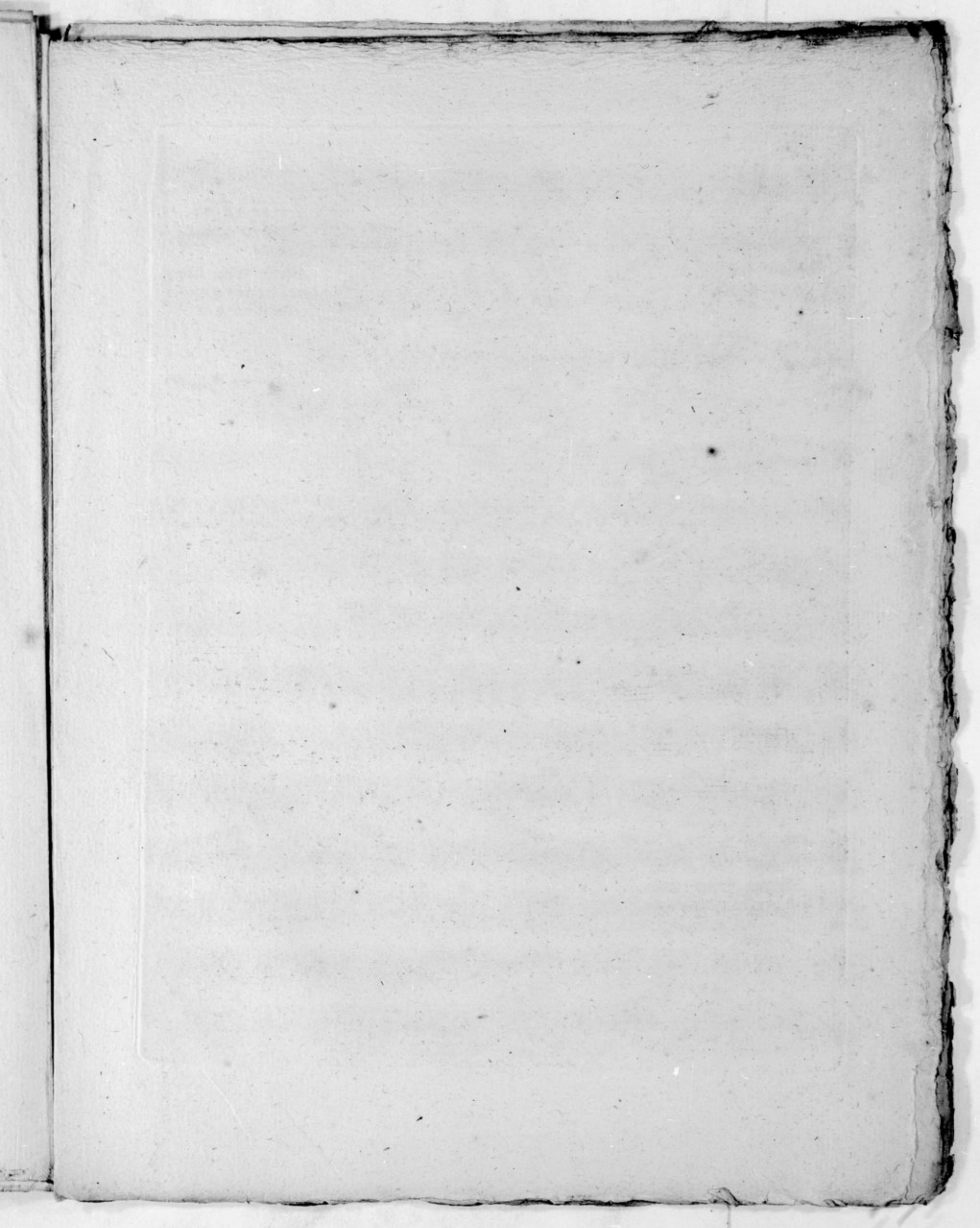

2 JANIEVICZ  
IV.  
CONCERTO  
pour Violon

Moderato VIOLA

Violino Principale

VIOLA

56

*f* *f* *p* *f tutti*

Adagio

*mf* *p*

*pizz* *arco*

*pizz* *arco*

Rondo Allegretto

*Solo* *arco* *f* *pp*

79

*Solo* *tutti* *f*

80 15

*Solo* *Minore* *Maggiore* *tutti* *f*

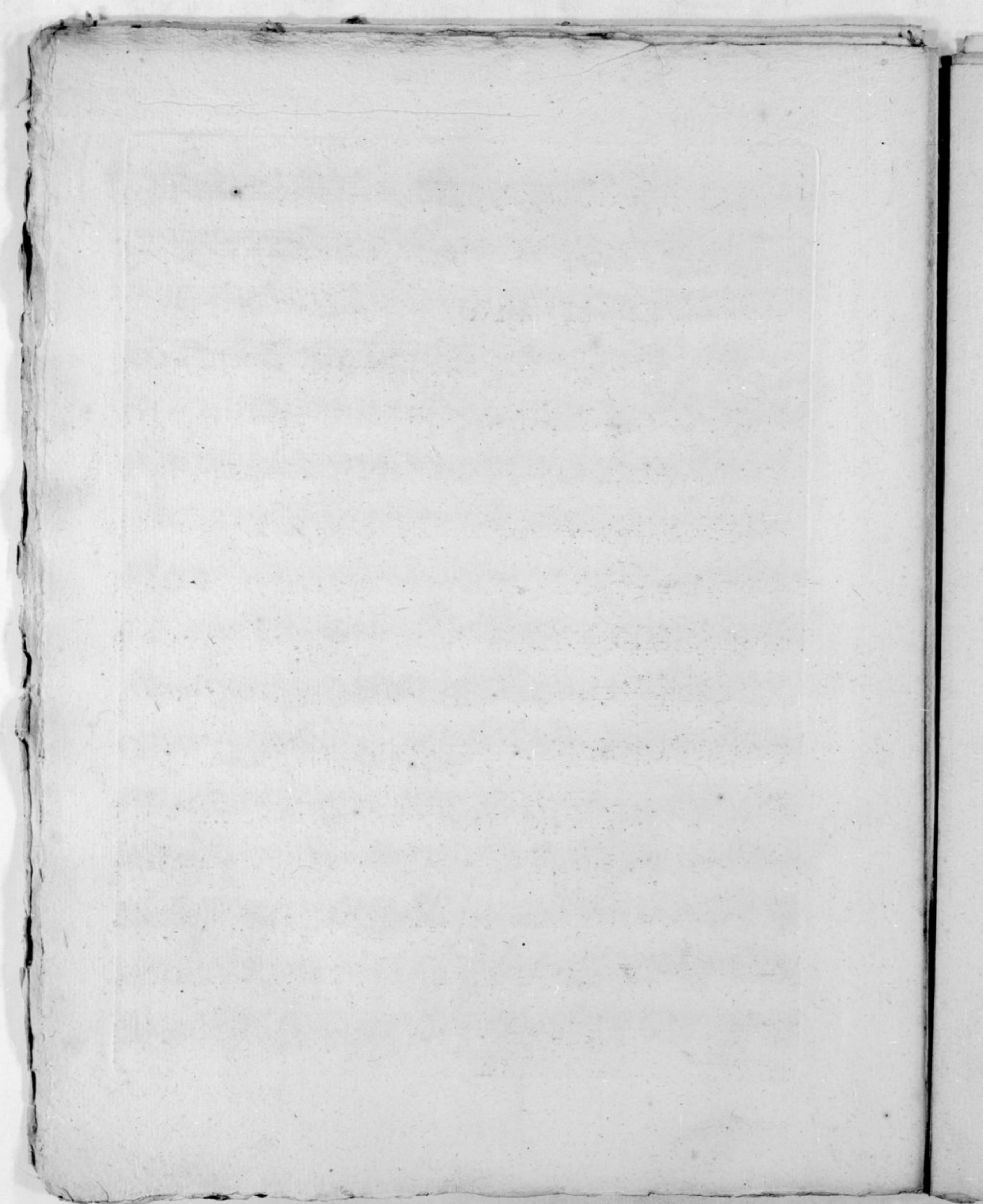

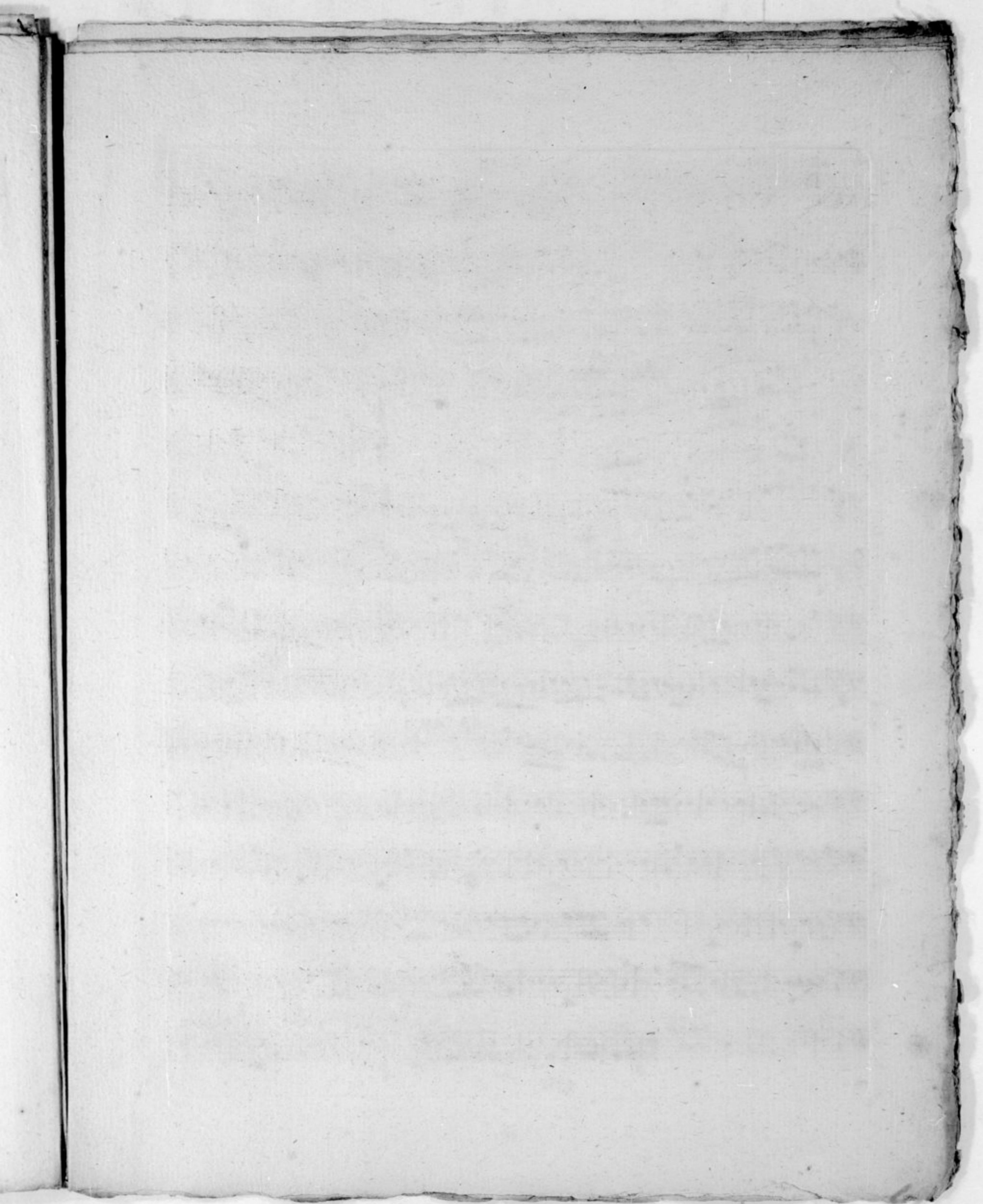

2 JANIEVICZ  
IV<sup>e</sup>  
CONCERTO  
pour Violon

Moderato

BASSO

tutti p

f

f

p

f

f

p

f

15 Solo p

2

4

tutti f p

f p

BASSO

BASSO

Adagio tutti  
mf p

Solo  
p piz

arco  
p

p piz

arco f pp

Rondo Allegretto Solo  
p

tutti Solo 4

3

7  
p

tutti  
f

Mineur  
Solo

5  
Majeur

tutti  
Solo  
f p

tutti  
f p f

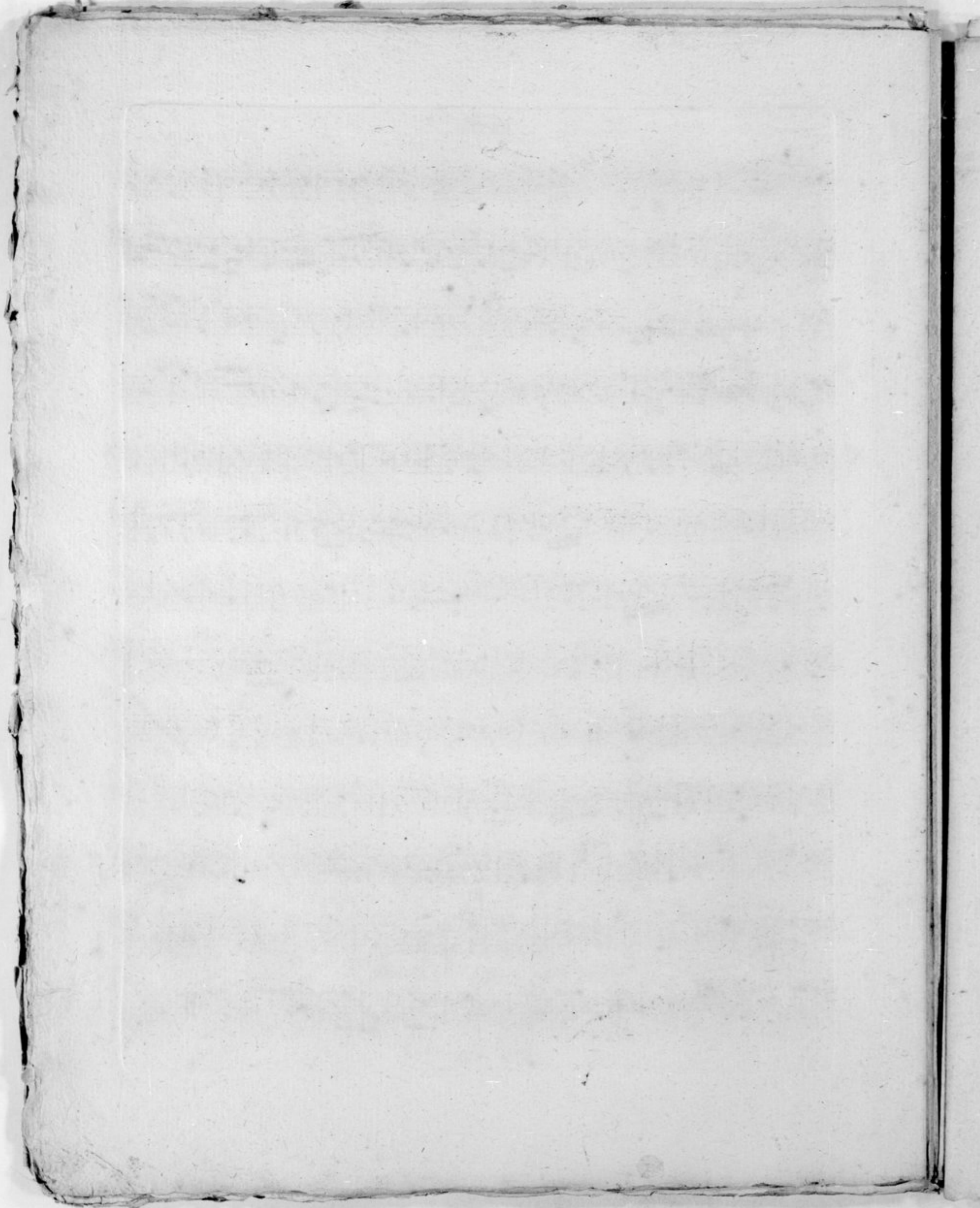

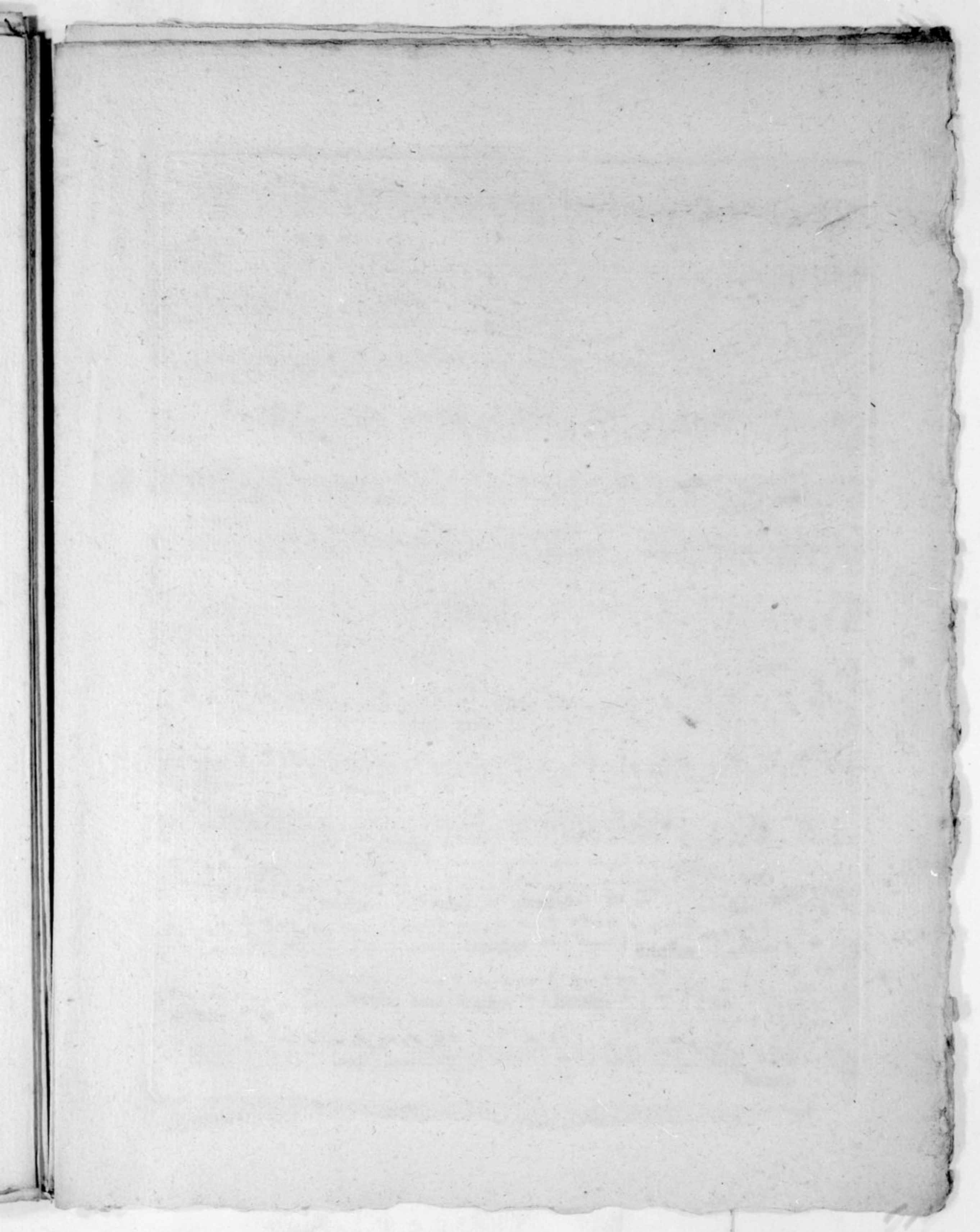

2 JANIEVICZ  
IV<sup>e</sup>  
CONCERTO  
pour Violon

Moderato OBOË PRIMO

JANIEVICZ  
IV<sup>e</sup>  
CONCERTO  
pour Violon

OBOE SECONDO

Moderato

11 f

18 f

3 Soli p

3

cres

Solo 80

Violino Principale

Oboe

f tutti

7 Soli p

22 f

Solo 70

Violi. Princi.

Oboe

tutti

Solo 60

Violi. Princi.

f tutti

Oboe

f tutti

Adagio tacet

Rondo Allegretto

2 3 10 3 tutti

80 8<sup>a</sup>

Solo Violi. Prin.

Oboe

f tutti

80

15

Majeur Violi. Princi.

Oboe

f tutti

18

f

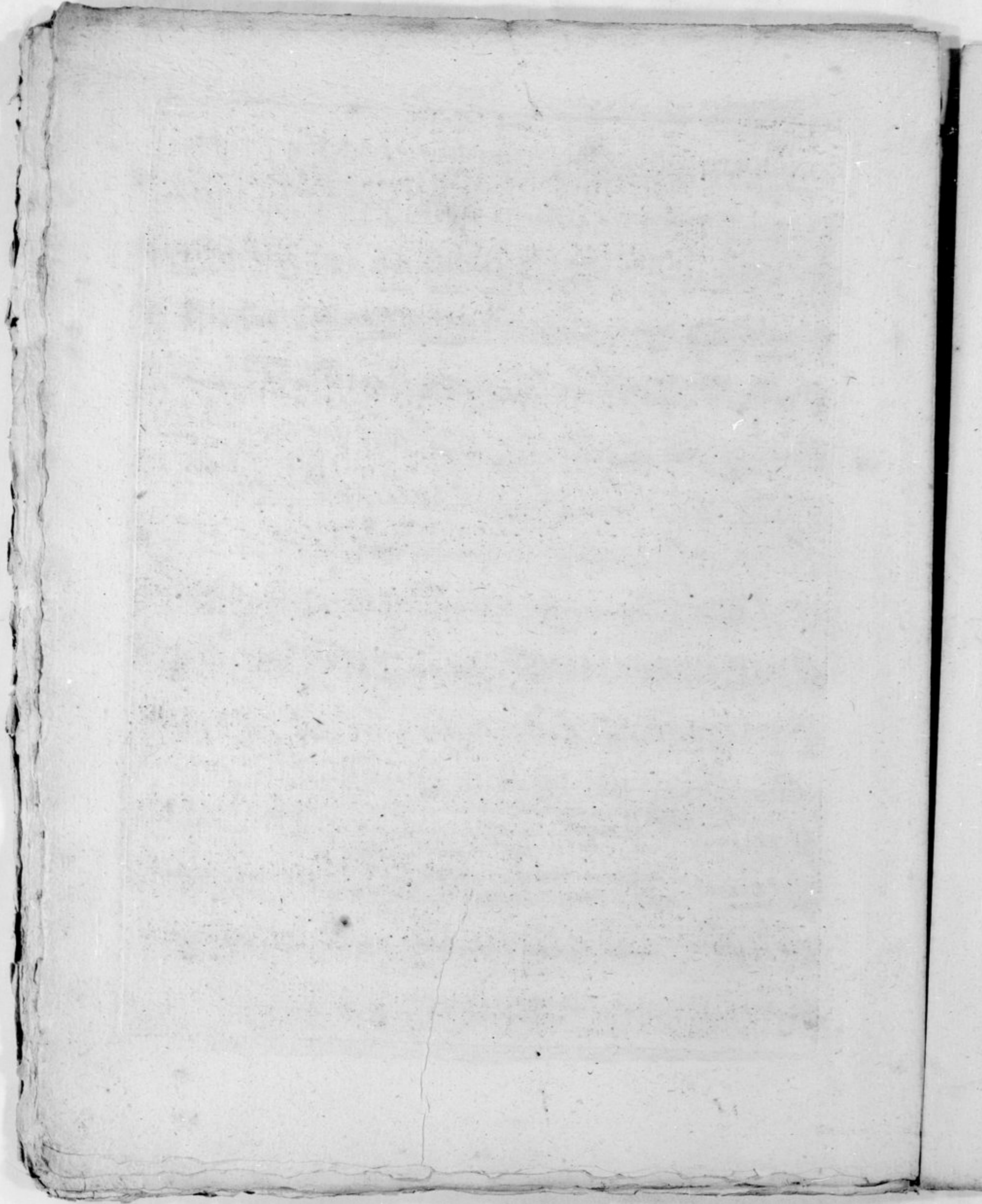

JANIEVICZ  
IV<sup>e</sup>  
CONCERTO  
pour Violon

CORNO 1<sup>o</sup> in A.

The musical score is written for Horn 1 in A, with accompanying parts for Violin and Viola. The score is organized into several systems:

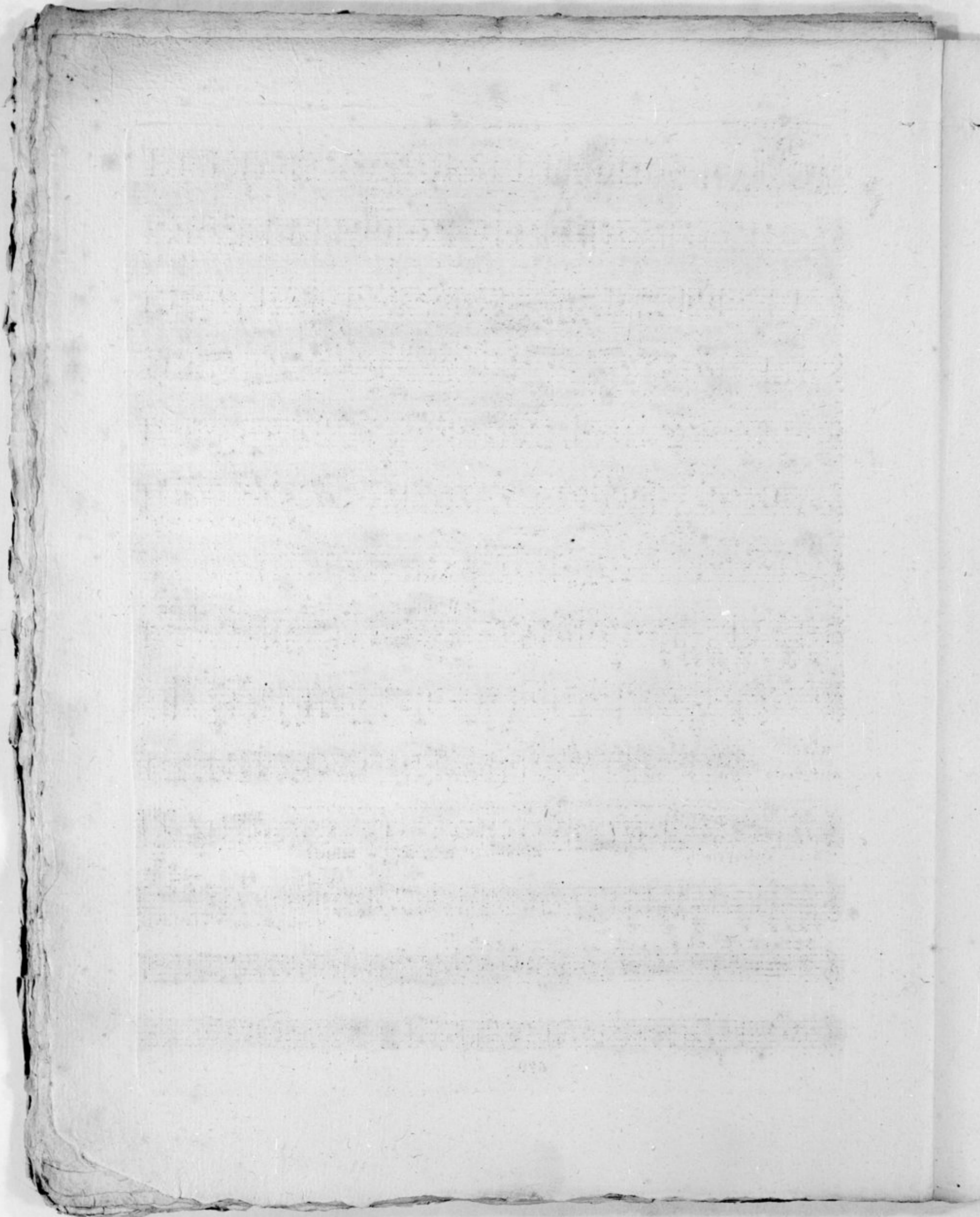

JANIEVICZ  
IV<sup>e</sup>  
CONCERTO  
pour Violon

CORNO 2<sup>do</sup> in A.

Moderato

