

Violoncello 3

# Тени Shadows

Peter Dyson

# Тени

## Shadows

Peter Dyson

Con espressione (♩ = 90)

3

*mf* *p*

9

2

*p* *f*

16

*mf* *mf*

23

2

33

6

*f*

45

*mf* *f* pizz.

52

56

arco

*p* 2

62 pizz.

*mf*

68 arco

*p*

76 con energia

*p*

81

85

89

93

97

101

104

109 *con espressione*

130

138

143

149 *con forza*

157

163

169

192

198

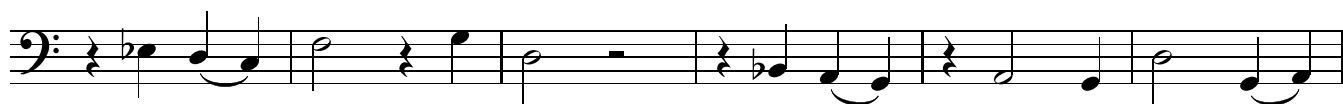

204

210

216

222

228

233

238

244

249

