

Concerto in G Major

Balthasar Villicus

Allegro

Flute

5

9

13

15

17

19

26

29

34

38

42

48

50

52

54

56

60

66

70 

74 

78 

80 

84 

87 

89 

92 

97 

Siciliano

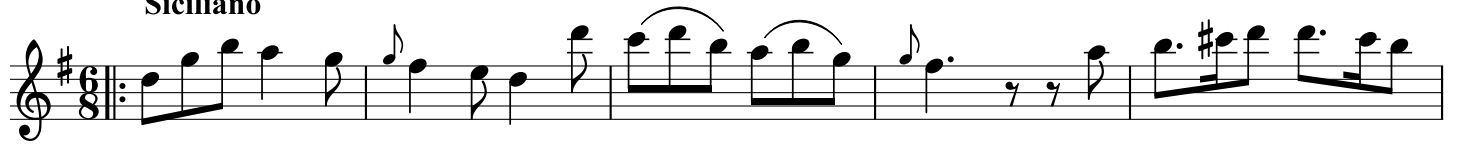

Allegro

49

53

58

66

70

76

80

86

89

92