

Sechs Quartette

Neuausgabe nach F. Berr
von Walter Zachert

Gioacchino Rossini
1792-1868

I

Allegro moderato

1 *p*

1 *p*

1

2

3

4 *p*

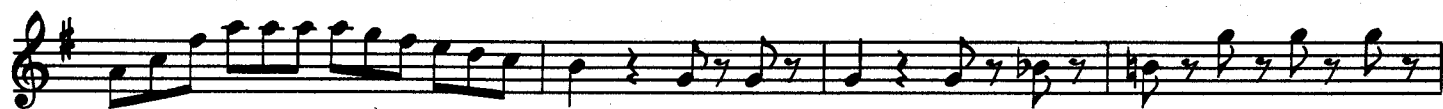

RONDO
Allegro

The Rondo section, marked *Allegro*, consists of seven staves. The first staff is in 6/8 time and begins with a piano (*p*) dynamic. The second staff features a mezzo-forte (*mf*) dynamic. The third staff starts with piano (*p*). The fourth staff begins with a circled measure number 14 and features a forte (*f*) dynamic, followed by piano (*p*). The fifth staff starts with a forte (*f*) dynamic and ends with piano (*p*). The sixth staff continues with piano (*p*). The seventh staff begins with a circled measure number 15 and features a forte (*f*) dynamic.

II

Moderato

p

sf *p*

p *f* *p* *p* *p*

f

①

②

③

p

④

⑤

f

p

f

p

pp

⑥

p

7

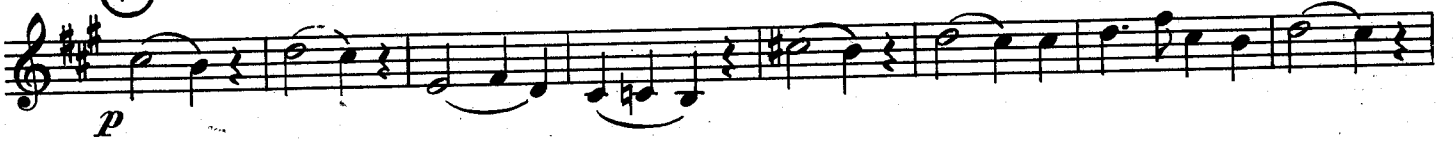

8

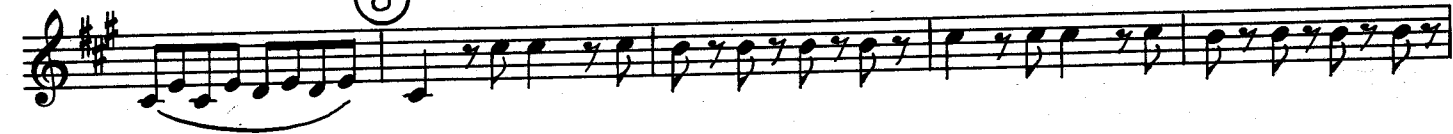

9

Andante

ff *ff* *ff* *ff* *sempre*

p *pp*

10

11

12

Allegro

III

Allegro

p

f *f* *p*

pp *p*

①

②

③

4

3

2

3

Allegretto

