

# Sechs Quartette

Neuausgabe nach F. Berr  
von Walter Zachert

Gioachino Rossini  
1792-1868

I

Allegro moderato

Das widerrechtliche Kopieren von Noten ist gesetzlich verboten und kann privat- und strafrechtlich verfolgt werden.  
Unauthorised copying of music is forbidden by law, and may result in criminal or civil action.

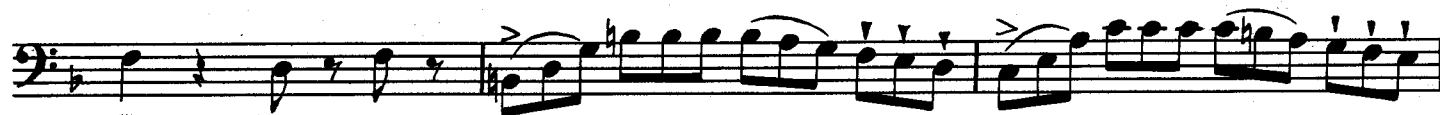

⑥ Tempo I

RONDO  
Allegro

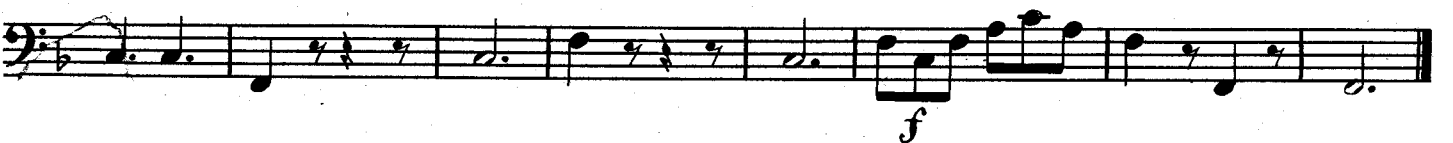
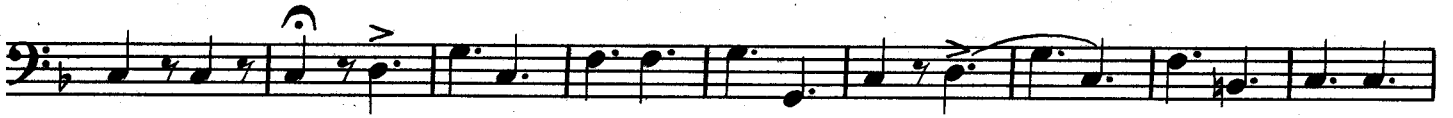
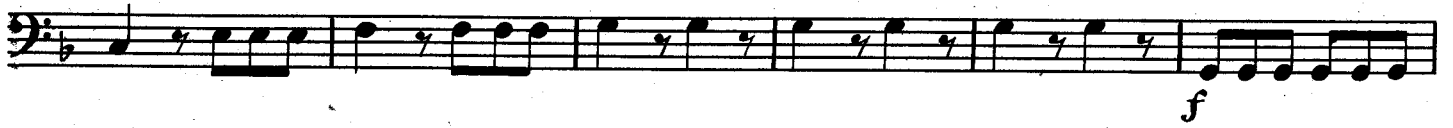

II

Moderato

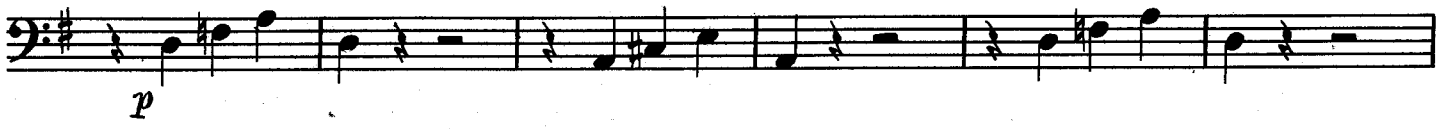

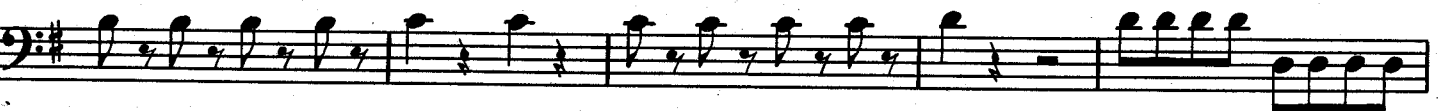
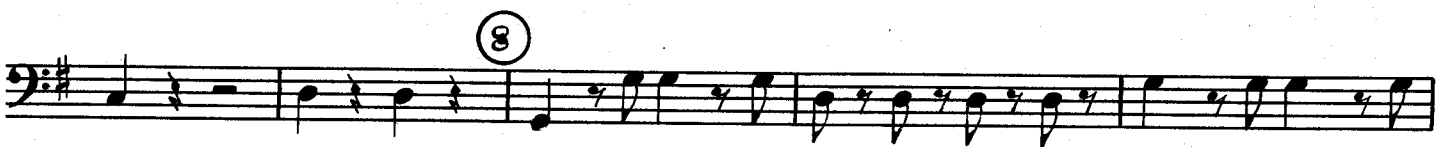
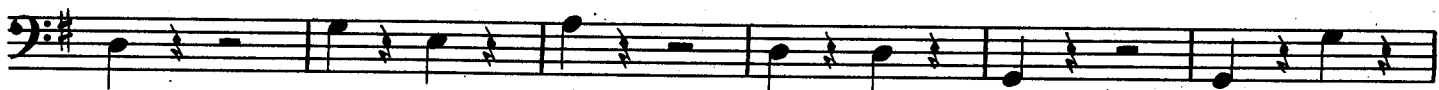

Andante

III

Allegro

*p*

*p*

*p*

*p* *f*

*f* *p*

*p*

*ff* *smorz.* *p*

*p* *pp* *p*

Bass clef, key signature of one flat. Dynamics: *f*, *p*, *f*, *p*. First ending bracket with number 1.

Bass clef, key signature of one flat. Continuation of the musical line.

Bass clef, key signature of one flat. Continuation of the musical line.

Bass clef, key signature of one flat. Continuation of the musical line.

Bass clef, key signature of one flat. Dynamics: *ff*, *p*.

Bass clef, key signature of one flat. Dynamics: *p*.

Bass clef, key signature of one flat. Second ending bracket with number 2.

Bass clef, key signature of one flat. Continuation of the musical line.

Bass clef, key signature of one flat. Dynamics: *p*, *pp*.

Bass clef, key signature of one flat. Continuation of the musical line.

Bass clef, key signature of one flat. Continuation of the musical line.

⑤

*f* *p*

⑥

*f*

Andante

*p*

*p*

⑦

Eleventh musical staff in bass clef, continuing the musical notation.

Twelfth musical staff in bass clef, concluding the page with musical notation.

3  
f p  
tr  
tr  
p  
tr  
f p  
10  
f