

XII

SINFONIE

*a Quatro*

Due Violini Alto Viola è Basso.

DEL

SIG.<sup>R</sup> CAMERLOKER.

OPERA IV.

*Gravé par Joseph Renou.*

*Prix 9.<sup>th</sup>*

APARIS,

Chez } *M.<sup>r</sup> Le Clerc, rue S<sup>t</sup> Honoré vis à vis l'Oratoire,*  
*M.<sup>r</sup> Le Clerc, rue du Roule à la Croix d'Or,*  
*M.<sup>e</sup> Boivin, rue S<sup>t</sup> Honoré à la Règle d'Or.*

*Avec Privilege du Roy.*

HI.214.2

SINFONIA  
I.

*Presto.*

*Andante.*

*Tempo di Minuetto.*

SINFONIA  
II.

*Allegro.*

*Andante.*

*P*

*Presto.*

SINFONIA III.

*Allegro.*

*Andante.*

*Allegro.*

SINFONIA  
IV.

*Allegro.*

VIOLINO PRIMO.

Allegro. P F

SINFONIA V.

Allegro.

P F

Adagio. P

F P

P

*Allegro.*

SINFONIA  
VI.

*Allegro.*

*Andante.*

*Allegro.*

SINFONIA  
VII

*Allegro.*

VIOLINO PRIMO.

*Andante*

*Allegro.*

# SINFONIA VIII.

## VIOLINO PRIMO

*Allegro.*

Allegro section of the Violino Primo part. The music is characterized by rapid sixteenth and thirty-second notes, often beamed together. It includes several trills and grace notes. Dynamics range from piano (P) to forte (F).

*Largo.*

Largo section of the Violino Primo part. The tempo is slower, featuring sustained notes and some triplet patterns. Dynamics range from piano (P) to forte (F).

*Presto.*

Presto section of the Violino Primo part. The tempo is very fast, featuring dense sixteenth-note passages. Dynamics range from piano (P) to forte (F).

**SINFONIA IX.**

*Allegro.*

*Andante sempre piano.*

*Presto.*

*Pianiss.*

*Adagio. Presto. forte.*

This section consists of 18 measures of music for the first violin. It begins with a *Presto* tempo marking. The music is written in a 4/8 time signature. The first five measures are marked *Pianiss.* and feature a complex, rhythmic pattern of eighth and sixteenth notes. The tempo and dynamics change in the sixth measure to *Adagio. Presto. forte.*, where the music becomes more melodic and includes some accidentals (flats) and a *be* marking above a note.

SINFONIA X.

*Allegro.*

*F* *P* *F* *P* *F*

This section is the beginning of Sinfonia X, consisting of 10 measures. It is marked *Allegro* and is in a 2/4 time signature with a key signature of one sharp (F#). The music is characterized by a driving, rhythmic pattern of eighth and sixteenth notes. Dynamic markings of *F* (forte) and *P* (piano) are used throughout the section to indicate changes in volume.

VIOLINO PRIMO

*Presto.*

SINFONIA  
XI.

*Allegro.*

*Presto.*

SINFONIA  
XII

*Allabreve.*

XII

SINFONIE

: a Quatro

Due Violini Alto Viola è Basso.

DEL

SIG.<sup>R</sup> CAMERLOKER.

OPERA IV.

Gravé par Joseph Renou.

Prix 9.<sup>th</sup>

A PARIS,

Chez } M.<sup>r</sup> Le Clerc, rue S.<sup>t</sup> Honoré vis à vis l'Oratoire,  
M.<sup>r</sup> Le Clerc, rue du Roule à la Croix d'Or,  
M.<sup>e</sup> Boivin, rue S.<sup>t</sup> Honoré à la Règle d'Or.

Avec Privilege du Roy.

H.214.6

# SINFONIA

## VIOLINO SECONDO

### I.

*Presto.*

*Andante.*

*Tempo di Minuetto.*

2  
SINFONIA  
II.

*Allegro.*

*Andante.*

*Presto.*

SINFONIA  
III .

SINFONIA  
IV.

*Allegro.*

*Andante.*

*Presto*

SINFONIA VI

*Allegro.*

*F* *P* *F* *P* *F*

*P* *F*

*P* *F* *P*

*Andante.*

*Allegro.*

*P* *F*

*P* *F* *P*

*P* *F* *P*

SINFONIA  
VII.

*Allegro.*

*Andante*

# SINFONIA VIII

*Allegro.*

*Andante.*

*Presto.*

VIOLINO SECONDO

SINFONIA  
IX

*Allegro.*

*Andante sempre piano.*

*Presto.*

*Pianissimo.*

*Adagio.* *Presto.*

SINFONIA  
X.

*Allegro.*

VIOLINO SECONDO

VIOLINO SECONDO

*Andante.*

*Presto.*

SINFONIA  
XI

*Allegro.*

14  
SINFONIA  
XII

VIOLINO SECONDO

*Ala breve.*

*Andante.*

*Presto*

*FINE.*

XII

SINFONIE

*a Quatro*

Due Violini Alto Viola è Basso.

DEL

SIG.<sup>R</sup> CAMERLOKER.

OPERA IV.

*Gravé par Joseph Renou.*

*Prix 9.<sup>th</sup>*

A PARIS,

*Chez* { *M.<sup>r</sup> Le Clerc, rue S.<sup>t</sup> Honoré vis à vis l'Oratoire,*  
*M.<sup>r</sup> Le Clerc, rue du Roule à la Croix d'Or,*  
*M.<sup>e</sup> Boivin, rue S.<sup>t</sup> Honoré à la Règle d'Or.*

*Avec Privilege du Roy.*

HI.214.c

SINFONIA

I.

*Presto.*

*Andante.*

*Tempo diminuetto.*

SINFONIA

II.

*Allegro.*

*Andante.*

*Presto.*

SINFONIA  
III.

*Allegro.*

*Andante.*

SINFONIA  
IV.

*Allegro.*

*Andante.*

*Prestissimo.*

SINFONIA  
V.

*Allegro.*

*Adagio.*

ALTO VIOLA

SINFONIA VI.

*Allegro.*

*Andante.*

*Allegro.*

SINFONIA  
VII.

*Allegro.*

*Andante.*

*Allegro.*

ALTO VIOLA

8

SINFONIA  
VIII.

*Allegro.*

*Andante.*

*Presto.*

SINFONIA  
IX.

*Allegro.*

ALTO VIOLA

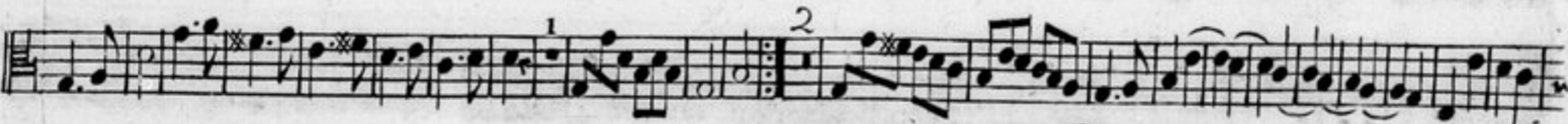
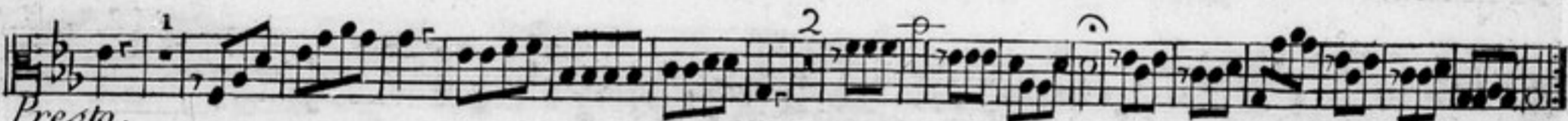
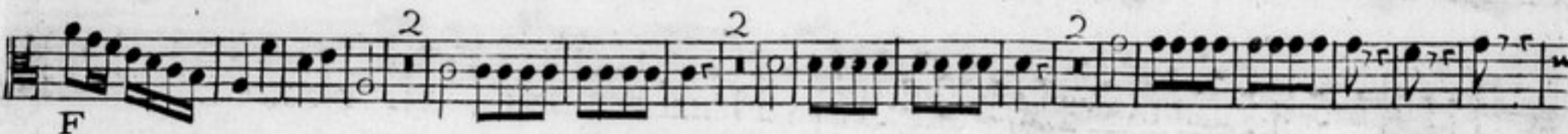

*Andate sempre piano.*

*Presto.*

*Pianissimo.*

*Adagio. forte. Presto.*

ALTO VIOLA

10  
SINFONIA  
X.

*Allegro.*

*Andante.*

ALTO VIOLA

4  
Allegro

SINFONIA  
XI.

Allegro.

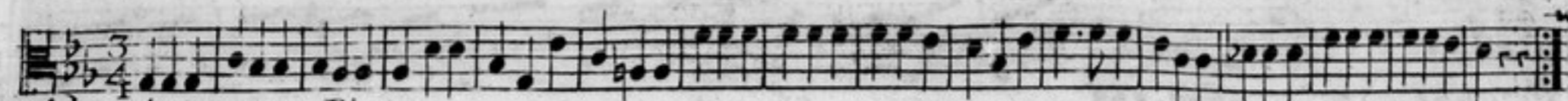

*Adagio. Sempre Piano.*

*Presto.*

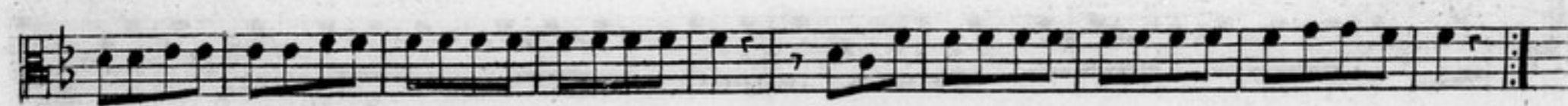

SINFONIA  
XII.

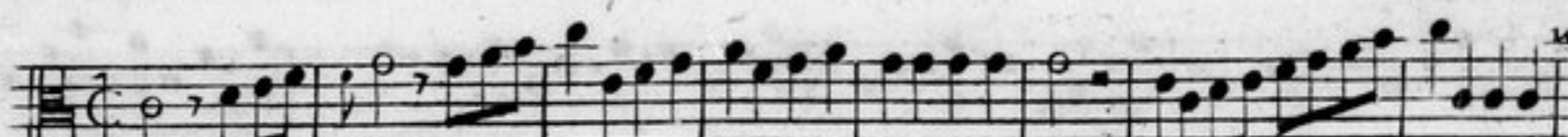

*Allabreve.*

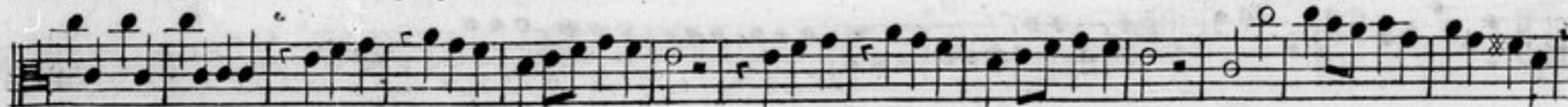

**F**

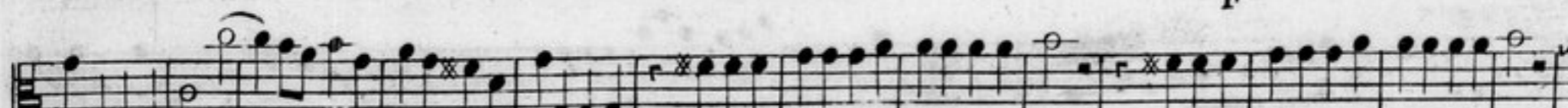

**P**

ALTO VIOLA

XII

SINFONIE

*a Quattro*

Due Violini Alto Viola è Basso.

DEL

SIG.<sup>R</sup> CAMERLOKER.

OPERA IV.

*Gravé par Joseph Renou.*

*Prix 9<sup>th</sup>*

APARIS,

Chez } *M.<sup>r</sup> Le Clerc, rue S<sup>t</sup> Honoré vis à vis l'Oratoire,*  
          *M.<sup>r</sup> Le Clerc, rue du Roule à la Croix d'Or,*  
          *M.<sup>e</sup> Boivin, rue S<sup>t</sup> Honoré à la Règle d'Or.*

*Avec Privilege du Roy.*

H.214.1

VIOLONCELLO

SINFONIA  
I.

*Presto.*

The Presto section consists of eight staves of music. The first staff begins with a treble clef, a key signature of one flat (B-flat), and a common time signature. The music is characterized by rapid sixteenth-note passages and slurs. Fingering numbers (1-7) are written above many notes. The section concludes with a double bar line and repeat dots.

*Andante.*

The Andante section consists of three staves of music. It begins with a treble clef, a key signature of one flat, and a common time signature. The tempo is slower, featuring more sustained notes and slurs. Fingering numbers are present throughout. The section ends with a double bar line and repeat dots.

*Tempo di Minuetto.*

The Tempo di Minuetto section consists of four staves of music. It begins with a treble clef, a key signature of one flat, and a common time signature. The music has a more rhythmic and dance-like quality. Fingering numbers are written above the notes. The section concludes with a double bar line and repeat dots.

2  
SINFONIA  
II.

VIOLONCELLO

*Allegro.*

*Andante.*

VIOLONCELLO

*Presto.*

**SINFONIA III.**  
*Allegro.*

VIOLONCELLO

*Andante.*

*Prestissimo.*

SINFONIA

V.

*Allegro.*

*Tasto Solo.*

*P F*

VIOLONCELLO

*Adagio.*

*Allegro.*

SINFONIA VI

*Allegro.*

VIOLONCELLO

- Section 2 (Staves 5-10):** Marked *Andante*. This section is characterized by slower, more sustained notes and complex fingering, including many sixths and octaves. Dynamics include *F* and *P*.

Throughout the score, there are numerous fingering indications (numbers 1-7) and dynamic markings (*P*, *F*) to guide the performer.

VIOLONCELLO

SINFONIA VII.

tasto solo.

SINFONIA  
VIII.

VIOLONCELLO

*Allegro.*

*Largo.*

*Presto.*

*tasto Solo.*

*tasto Solo.*

P F

10  
SINFONIA  
IX.

VIOLONCELLO

*Allegro.*

*Andante sempre piano.*

*Presto.*

*Pianissimo.*

*Adagio.*

*\* tasto Solo.*

VIOLONCELLO

# SINFONIA XI.

VIOLONCELLO

13

*Allegro.*

*Adagio.*

*Presto.*

SINFONIA XII.

*Alla breve.*

*Andante pianissimo.*

*Allegro.*

**FINE.**

