

RACOLTA DELL' HARMONIA

*Collezione Decima Sesta
Del Magazino Musicale*

SEI DUETTI

Con Violino e Violoncello

Composte per il Sig^r

Guillaume Goumar

KENNIS

*Maître de Musique del'Eglise
Collegiale de S^t Pierre a Louvain*

OPERA IX

Prix 7^{ll} 4^s

A PARIS

*Au Bureau d'Abonnement Musicale Cour de l'Ancien
Grand Cerf rue S^t Denis*

Chez { *M^r Cousineau M^d Luthier rue des poulies vis a vis le Louvre
M^{me} La V^e Daullé M^d d'Estampes quai des Augustins
près la rue Gille Cœur*

A . P . D . R .

Gravée par M^{me} Vendôme

DUETTO

I.

Allegro mod^{to}

Miroglio^P

Violino

Menuetto

TRIO

Violino.

DUETTO
II.

Andante

Violino

Violino

DUETTO

III

Andante Staccato

Violino

Rondeau

Vivace

Violino

DUETT

Violino

Violino

Minuetto

TRIO Sempre P

Menuetto D.C.

DUETT
VI

Violino

Largo

Violino

Violino musical score on page 13. The score consists of 14 staves of music in a single system. The key signature is one flat (B-flat). The piece begins with a dynamic marking of *pp* (pianissimo) and includes several dynamic changes to *p* (piano) and *f* (forte). There are numerous articulation marks (+) throughout the score. A tempo change to *All. assai* (Allegretto assai) is indicated by a double bar line and a new time signature of 6/8. The score concludes with the word *FINE* at the end of the final staff.

V. m.
1615.
2.

V⁷_m - 1089

RA COLTA DELL' HARMONIA

Collezione Decima Sesta

Del Magazzino Musicale

SEI DUETTI

Con Violino e Violoncello

Composte per il Sig.^r

Guillaume Goumar

KENNIS

*Maître de Musique del'Eglise
Collegiale de S.^t Pierre a Louvain*

OPERA IX

Prix 7^{ll} 4^s

A PARIS

*Au Bureau d'Abonnement Musicale Cour de l'Ancien
Grand Cerf rue S.^t Denis*

Chez

*M.^r Cousineau M.^d Luthier rue des poulies vis a vis le Louvre
M.^{me} La V.^e Daullé M.^d l'Estampe quai des Augustins
près la rue Gille Cœur*

A . P . D . R .

Gravée par M.^{me} Vendôme

Violoncello

DUETTO

I

Allo Moderato

Violoncello

3.

Minuetto

Minuetto D.C.

Violoncello

DUETTI
II.

Andante.

Allegro

Violoncello

Violoncello

Minuetto

TRIO

The Trio section begins with a change in time signature to 3/4. The music is characterized by more intricate rhythmic patterns, including frequent triplets. The dynamic markings continue to vary between *f* and *p*. The notation includes many slurs and ties, indicating a flowing and connected melodic line. The section concludes with a double bar line and the instruction *Minuetto D.C.*

Minuetto D.C.

Violoncello

DUETT
III.

Andante Staccato

Violoncello

8

Allegro

tr

P

tr

arpeggio

FP

FP

tr

F

tr

ob

Sotto voce

F

P

F

tr

Vivace

P

Violoncello

Violoncello musical score, first system. It consists of five staves of music in a single system. The notation includes various rhythmic values, slurs, and dynamic markings. The key signature has two flats, and the time signature is 3/4.

DUETT
IV. *Andante* **F P** **FP**

DUETT IV. *Andante* musical score, second system. It consists of ten staves of music in a single system. The notation includes various rhythmic values, slurs, and dynamic markings such as **F**, **P**, and **FP**. The key signature has two flats, and the time signature is 3/4.

Violoncello

Eleventh staff of music, featuring a dense texture of beamed eighth notes. A dynamic marking of *F* is placed below the second measure.

Twelfth staff of music, continuing the dense eighth-note texture. A dynamic marking of *F* is placed below the second measure.

Violoncello

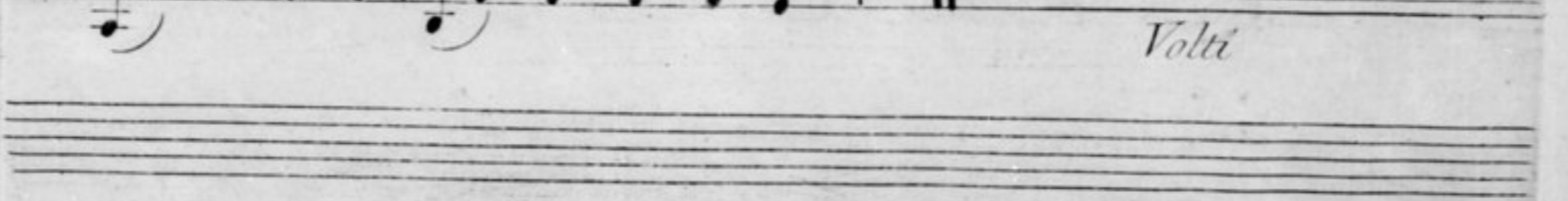
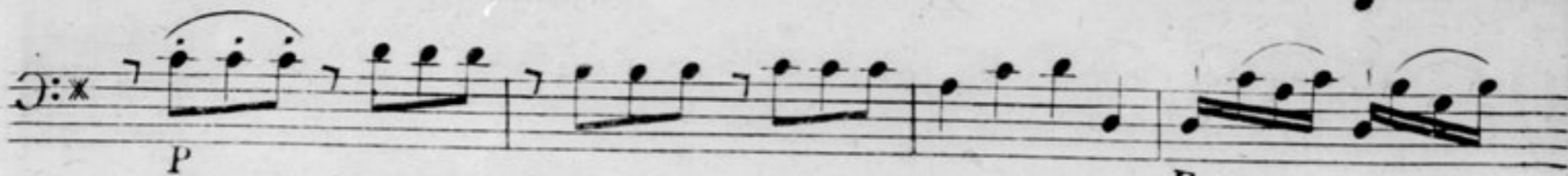

Violoncello

Violoncello

DUETT O

Violoncello

Allegro

FP FP F F F

FP

tr tr tr

FP FP

Violoncello

15

Minuetto

P F P F P

Trio

Sempre P.

F P

Cres

Minuetto D C

Violoncello

DUETT^o
VI

Violoncello

F

pp

P

F *P* *F* *P*

P *F*

Volte

Violoncelle

Allegro Assai

