CONCERTO II

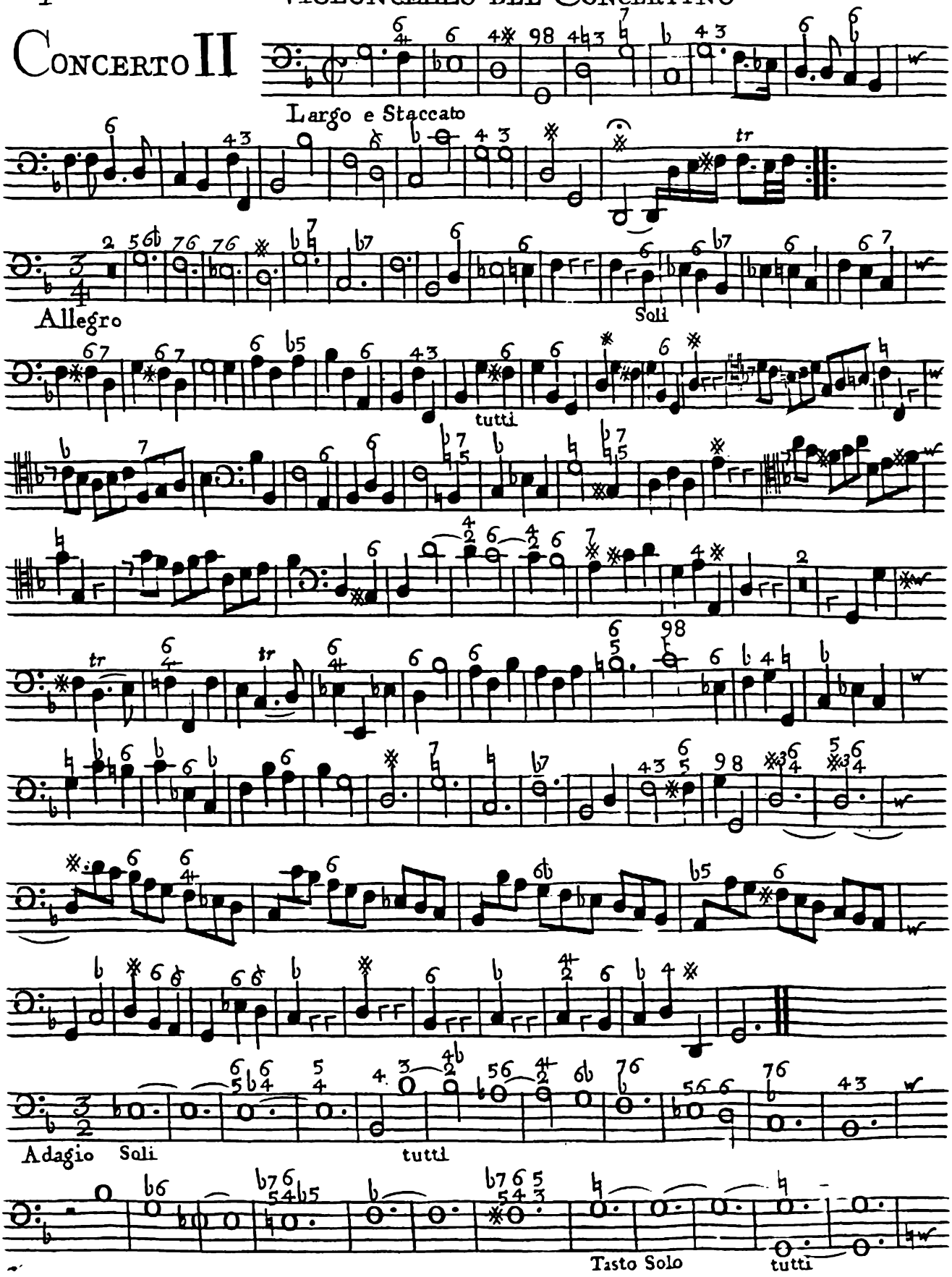
Largo e Staccato
Allegro
Soli
tutti
Adagio
Soli
tutti
Tasto Solo
tutti

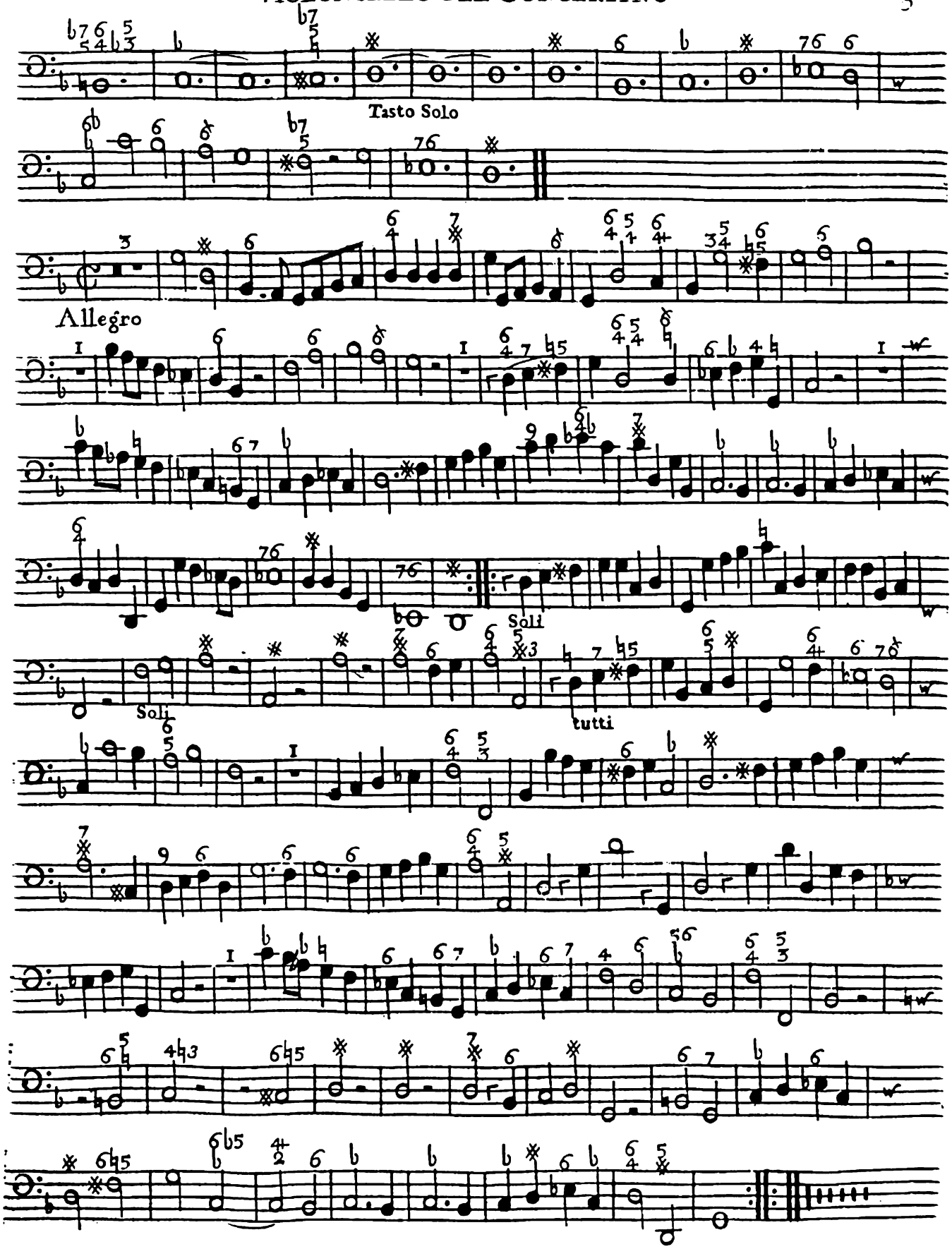
Tasto Solo
Allegro
Soli
Soli
tutti