

SONATE

à Tre

Due Violini e Violoncello col Basso

Per l'Organo

DA GIO. BIANCHI.

Violinista Milaneſe

OPERA PRIMA.

A Amsterdam

Chez ESTIENNE ROGER Marchand libraire.

ROYALTY

THE GREAT BRITAIN

ORIGINALLY

THE GREAT BRITAIN

Adagio ma Andante

Violino Primo

1

Sonata I

Adagio

Sonata II

Allegro

P

F

Adagio

Presto

P

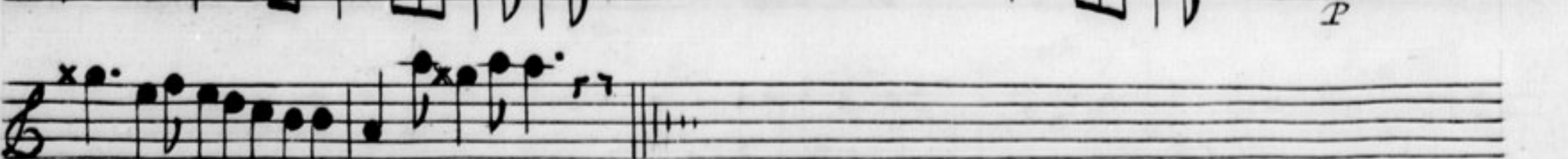

F

Violino Primo

Largo

Sonata III

Presto

Adagio

Presto

Allegro

Violino Primo

Sonata IV

Adagio

Presto

Adagio

Sonata V

Spiritoso

Violino Primo

Sonata VI

Violino Primo

Presto

P *Largo*

Allegro

P *F*

Largo ma Andante

Violino Primo

7

Sonata VII

Spiritofo

Largo

Presto

P

Violino Primo

Largo

Sonata VIII

Violino Primo

Largo

Sonata VIII

p

Allegro

p

Largo

p

Presto e Staccato

p

Violino Primo

Adagio

Sonata IX

Violine Primo

Largo

Sonata X

Allegro

Adagio

Presto

Eleventh staff of music, with dynamic markings 'P' and 'F'.

Twelfth staff of music, continuing the melodic flow.

Thirteenth staff of music, featuring a melodic phrase.

Fourteenth staff of music, with dynamic markings 'P' and 'F'.

Fifteenth staff of music, concluding the page with a final melodic phrase and dynamic markings 'P' and 'F'.

Violino Primo

Adagio

Sonata XI

Allegro

Presto

Eleventh staff of music, continuing the *Presto* section.

Twelfth staff of music, *Presto* tempo, with various melodic ornaments.

Thirteenth staff of music, continuing the *Presto* section.

Fourteenth staff of music, *Presto* tempo, featuring dynamic markings *ff*.

Fifteenth staff of music, *Presto* tempo, concluding the piece with dynamic marking *p*.

Adagio

Violino Primo

Sonata XII

Presto

The fourth system maintains the 'Allegro' tempo with continued melodic development and ornaments.

The sixth system continues the 'Adagio' section with a slower melodic line and ornaments.

Violino Primo

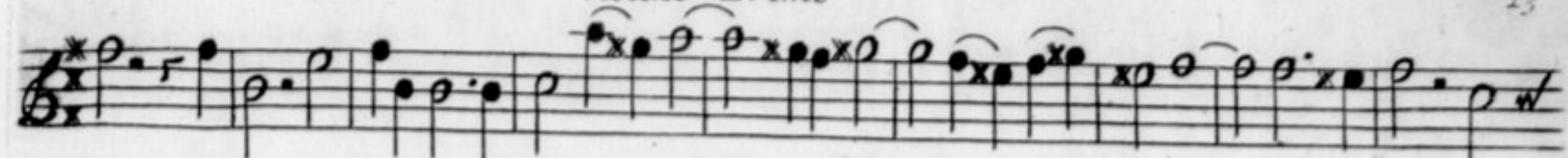

Allegro

