

SONATE DA CAMERA

A Violino Solo Col Violone o Cembalo

DI

ANGELO MICHELE BESSEGGHI BOLOGNESE

OPERA PRIMA

A AMSTERDAM

Chez Estienne Roger Marchand Libraire
& MICHEL CHARLES LE CENE

V.m.
14.54

V^m 7.688

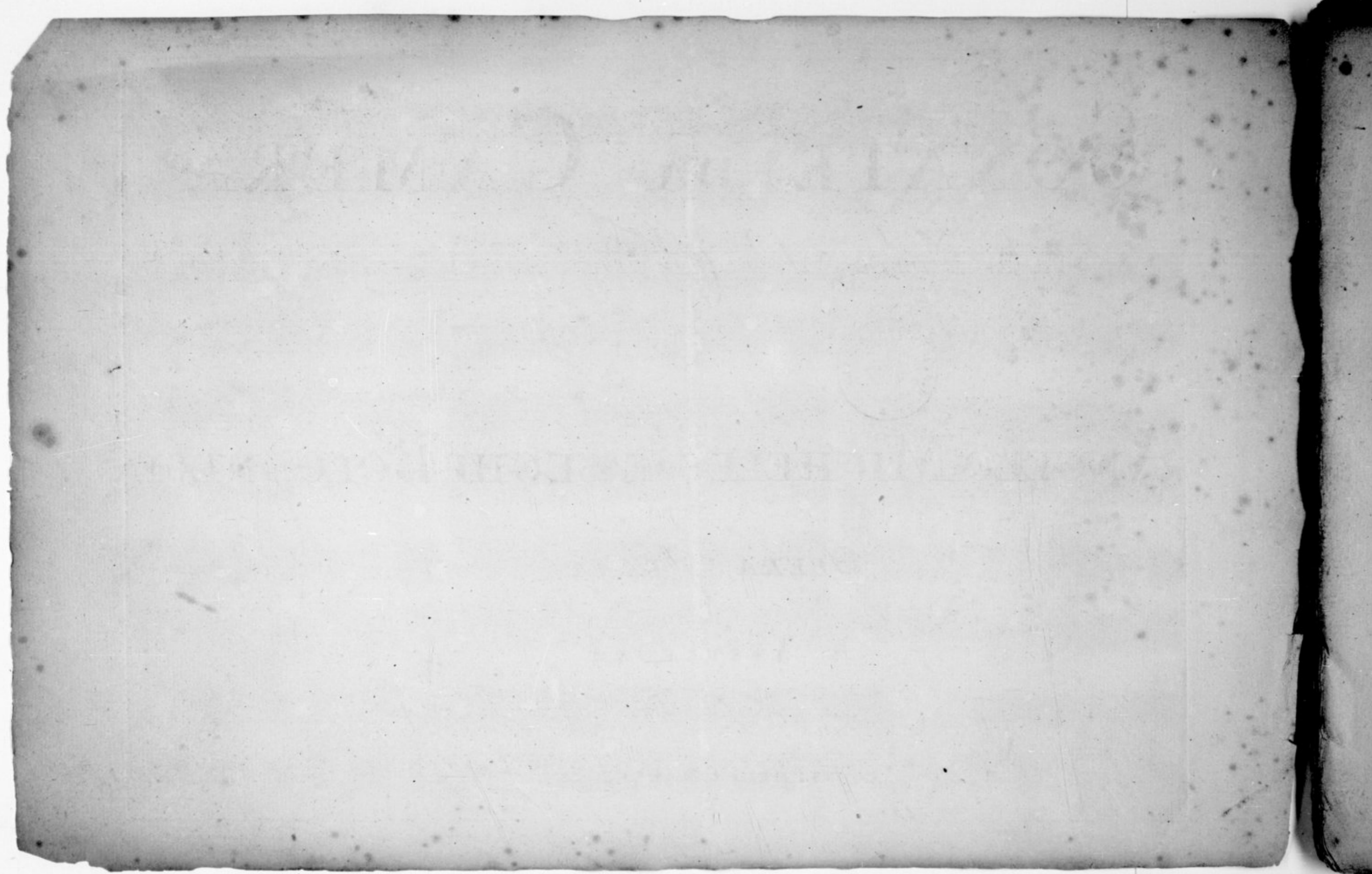

Corrente Allegro 6 5

Sarabanda Adagio

Five empty musical staves at the bottom of the page, consisting of two treble clef staves and three bass clef staves.

Giga Allegro *

Allemanda Allegro

Piano

Piano *Adagio*

Four empty musical staves, two on the left and two on the right, arranged in a grand staff format.

Corrente

The third system features a melodic line with several triplet markings. The piano accompaniment includes chords and single notes. Fingerings include 6, 3, 5, 6, 4, 6, 5, 4, 6, and 6.

The fifth system features a melodic line with triplet markings. The piano accompaniment includes chords and single notes. Fingerings include 6, 6, 6, 6, 5, 6, 5, 5, 4, and 3.

SONATA III

Andante

Bailetto Allegro

Sarabanda Adagio

Presto

Piano

7 6 7 6 6 5 4 3 6 6 6 6 4 3 2 6 5 4 3 2 6

6 7 6 7 6 7 6 7 6 5 4 3 6 6 6 6 6 6 6 6

6 6 6 6 7 6 7 6 7 6 7 6 6 6 6 6 6 6 6 6

Piano *Forze*

6 7 5 9 8 56 56 56 56 6 7 6 7 6

7 6 7 6 5 4 3 6 7 6 7 6 7 6 6 5 4 3

Piano

Giga Presto

Piano

Piano

6 5 7 6 7 6 7 6 6 5 4 3

SONATA IV

Adagio

6 6 7 7 2 6 7 7 7 6 5 6 5 4 3 6 4 6 6 6 7 5 9 8 6

98 6 4 2 6 6 6 6 6 6 5 4 6 5 6 6 7 7 7 7 7 5 4 3 6 5 4

* 6 6 6 * 6 5 * 6 5 * 6 5 4 * 6 5 4 6 6 7 7 7 7

7 6 6 5 4 3 5 6 7 6 7 6 6 5 4 3

Allemanda Allegro

Presto

Piano

Giga Presto

23

6 7 6 6 6 7 6 6 6 6 6

6 6 6 6 6 6 6 5 4 3

SONATA V

Adagio

6 7 6 6 5 6 5 7 6 5 7 6 7 5

6 5 4 3 6 5 6 6 6 5 6 5 7 6 5 7 6 5

6 4 7 6 5 4 3 7 6 7 6 7 5 6 7 6 5

Allegro

Arpeggio

Adagio

7 6 6 65 6 56 6 6 7 4 3 2 6 7 6 6 7 6 6

7 6 6 7 6 8 7 6 6 * 7 6 * * 6/4 6 6/4 6 5 * 6 5 * 7 6 6

6 5 * 6/4 6 5 4 3 6 7 6 6 7 6 6 6 5 6 5 4/2 6 5 4 * *Piano* 4 3 7 6 6

Giga Presto

4/2 6 6 5 4 * 6 6 5 * 6 6 5 * 6 6 6 6

6 5 6 5 6 9 6 5 4/2 6 4/2 6 6 6 6 * 6

SONATA VI

Adagio

Allegro

Adagio

Allegro

Piano

The second system continues the musical piece. It features similar melodic and accompanimental textures. The piano part includes chords and arpeggios, with some notes marked with an 'x'.

The third system shows the continuation of the musical composition. The melodic line and piano accompaniment maintain the established style, with various rhythmic patterns and fingerings.

Giga Allegro

SONATA VII

Adagio

Allemande

Allegro

Piano

SONATA VIII

Adagio

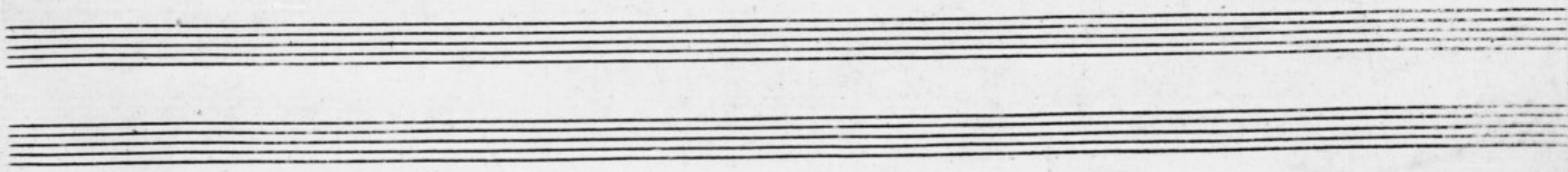

Allemanda

Giga Presto

6 6 5 6 6 6 6 6 6 6 6 5 4 3

6 5 6 6 6 6 6 6 6 6 6 5 4 3

6 5 6 6 6 6 6 6 6 6 6 6 6 6

56 56 56 56 56 56 56 56 6 6 5 6 6 6 5

Piano

6 6 6 6 6 6 6 6 6 6 6 6 6 6

SONATA IX *Adagio*

Corrente Allegro

6 * 6 * 50 56 56

6 56 * 6 6 5 4 * 6 6 6 * 6 *

76 76 * 76 6 98 6 * 6 * 6 5 4 * *

6 6 * 6 * 6 6 56 * 6 * 6 7

6 6 6 7 * 6 5 4 * 7 6 7 * 6 7 * 7 * 7 *

Tempo di Gavotta Presto

Piano

SONATA X *Adagio*

Allemanda Allegro

Giga Allegro

The fourth system continues the piece. There is a notable change in the bass line's texture, with some longer note values and more pronounced harmonic support for the right hand's melodic lines. The tempo and energy remain consistent with the 'Giga' tempo.

SONATA XI

Presto

6 6 6 6 6 6 6 6 6 6

Piano *Forte* *Piano* *Forte* *Piano* *Forte*

6 6 6 6 6 6 6 6 6 6 6 6

76

x 6 x 6 x 6 7 7 7 7 7 x 6 6 x 6 6 6 6 6

6 6 6 6 6 6 6 6 6 6 6 6

Piano

6

Forte *Piano* *Forte* *Piano* *Forte*

6 6 6 6 6 6 6 6 6 6 6 6

6 7 6 7 6 7 6 7 6

SONATA XII

Allegro

6 7 6 7 6 7 7 7

43 98 43 98 43 98 6 6

6 6 6 5 6

6 7 6 7 6 7 7 7

43 98 43 98

43 98 6 6 6 65 * * 6 * 6 * 65 * 5 7 5 7 5 * 6 6 7 6 7 6

7 7 7 7 * * * *

6 6 6 6 6 5 *

Adagio

6 6 6 4 6 7 6 7 6 7 7

7 7 7 6 5 * 7 6 5 4 3 7 6 5 4 3 6 0 0 0 0 0 6 5 4 3 2 6 5 4 3

Allegro

6 x 6 6 6

6 6 x 6

6 x 6/4 6 6 6/5 4 x 6 7/6 x

6 6 x 6 x 6 6 6 6 6/4

x 6 5 x 6 5 x 6 5 4 x

6 5 x 6 5 x 6 x 6 7 6 7 x 6 x 7 6 7 6 x 6 x

6 6 6 6 x 6 x x 6 x x 6 x

6 x 6 6 7 6 7 5 7 6 6 7 x 6 x x

x 6 x 6 7 7 6 7 7 6 7 6 7 x 6 x 6 6

x 6 6 5 4 x *Piano* 6 6 x 6 5 4 x **FINE**

