43623

Ihrer Kaiserlichen Hoheit der Frau Großfürstin

OLGA NICOLAJEWNA

Thronfolgerin von Würtemberg.

2 TRIOS

für

Piano Violine und Violoncell

von

ANT. RUBINSTEIN.

№ 1. in F. Pr. Mk 9. netto.

Op. 15.

№ 2. in G m. Pr. Mk 9. — netto.

Neue, vom Componisten revidirte Ausgabe.

Eigenthum des Verlegers für alle Länder.

Den Verträgen gemäß eingezeichnet. Aufführungsrecht vorbehalten.

Mit Vorbehalt aller Arrangements. Droits d'exécution réservés.

LEIPZIG, FRIEDRICH HOFMEISTER.

4942–43.

Lith. Anst. v. C. G. Röder, Leipzig.

TRIO.

No. 2.

Ant. Rubinstein, Op. 15. No. 2.

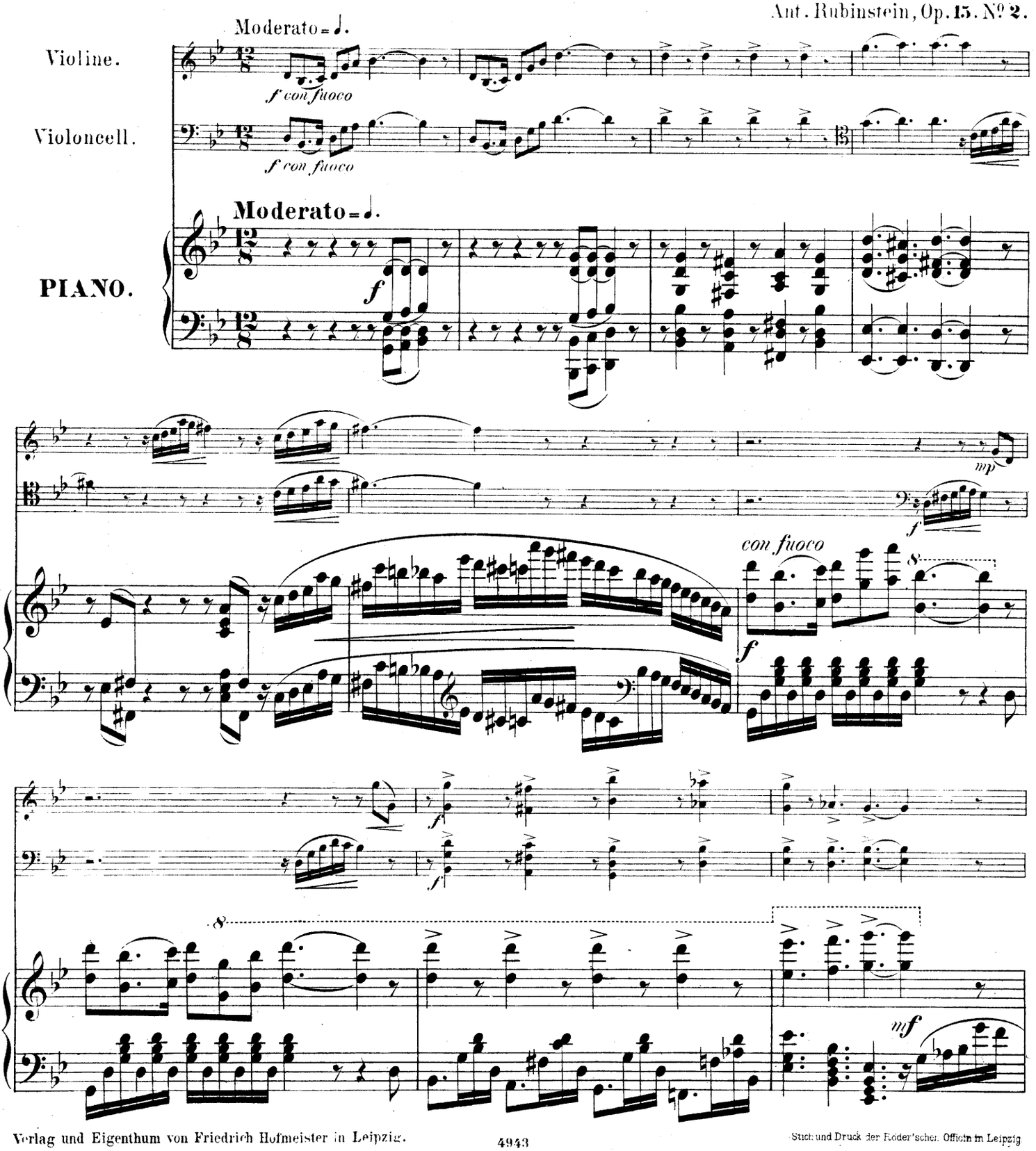

Verlag und Eigenthum von Friedrich Hofmeister in Leipzig.

4943

Stich und Druck der Röder'schen Officin in Leipzig.

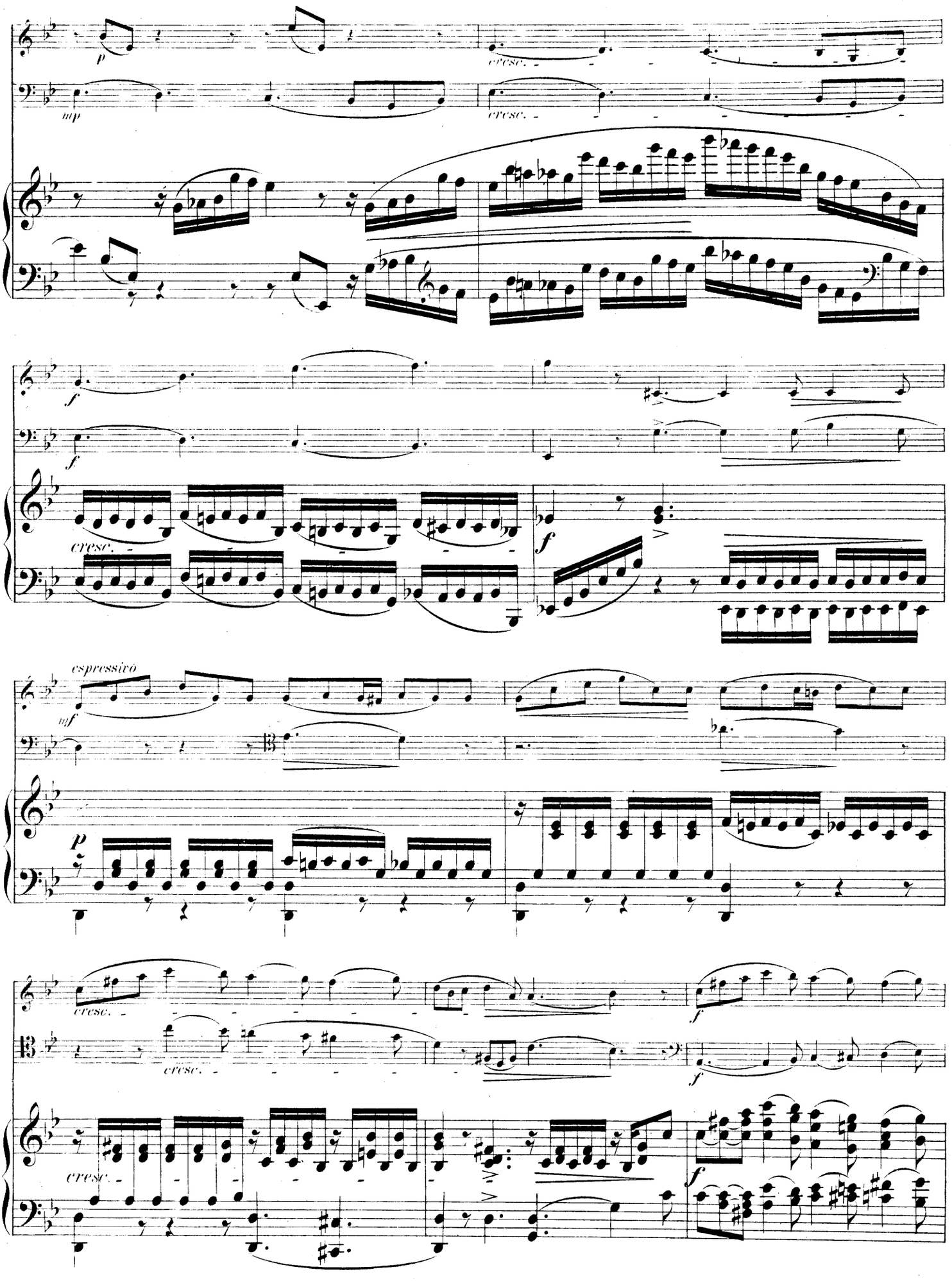
p
cresc.
mp
cresc.
f
f
cresc.
f
espressivo
mf
p
cresc.
cresc.
f
f
cresc.
f

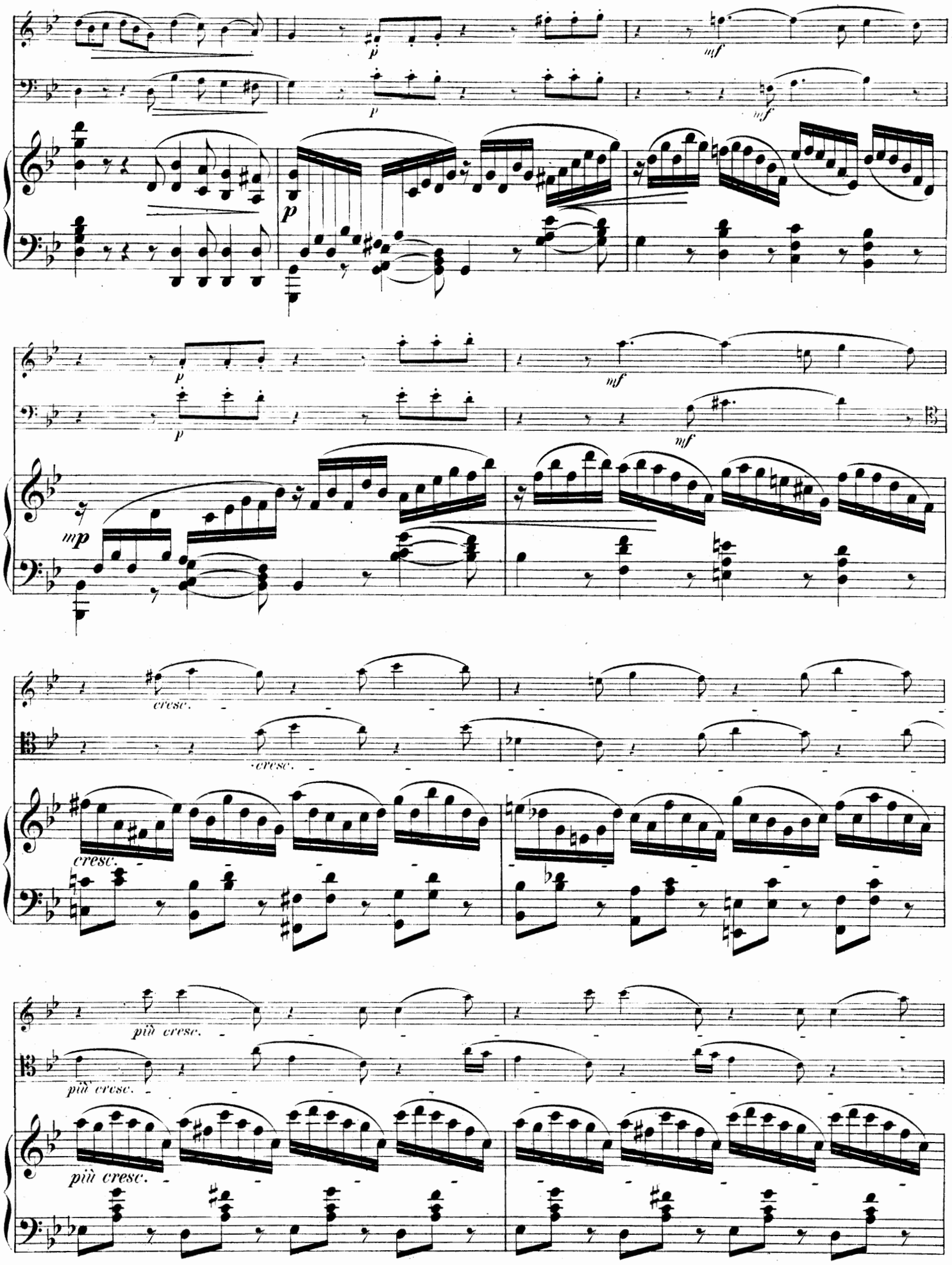
p
mf
p
mf
p
mf
p
mf
mp
cresc.
cresc.
cresc.
più cresc.
più cresc.
più cresc.

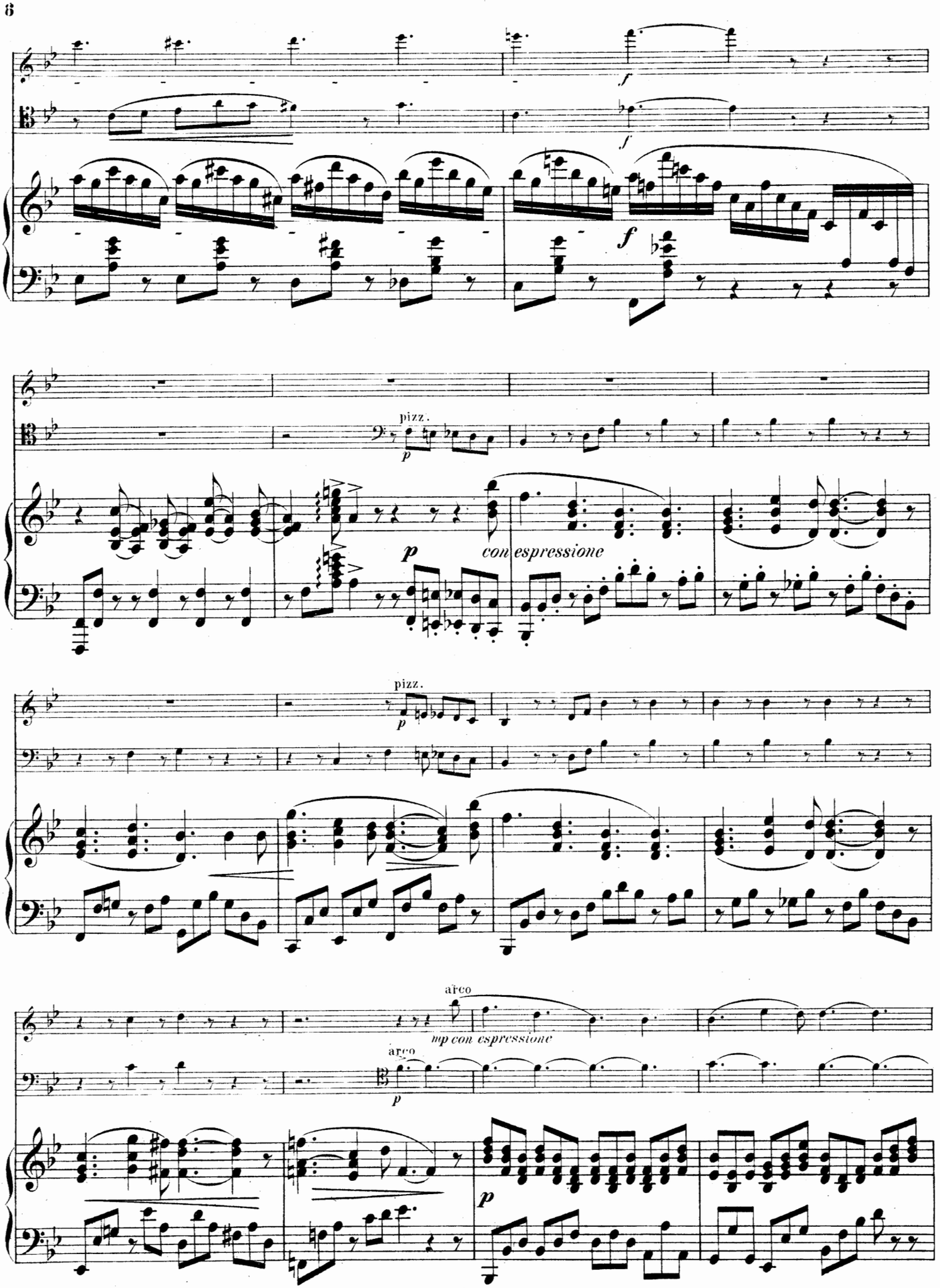
f
f
f
pizz.
p
p
con espressione
pizz.
p
arco
mp con espressione
arco
p
p

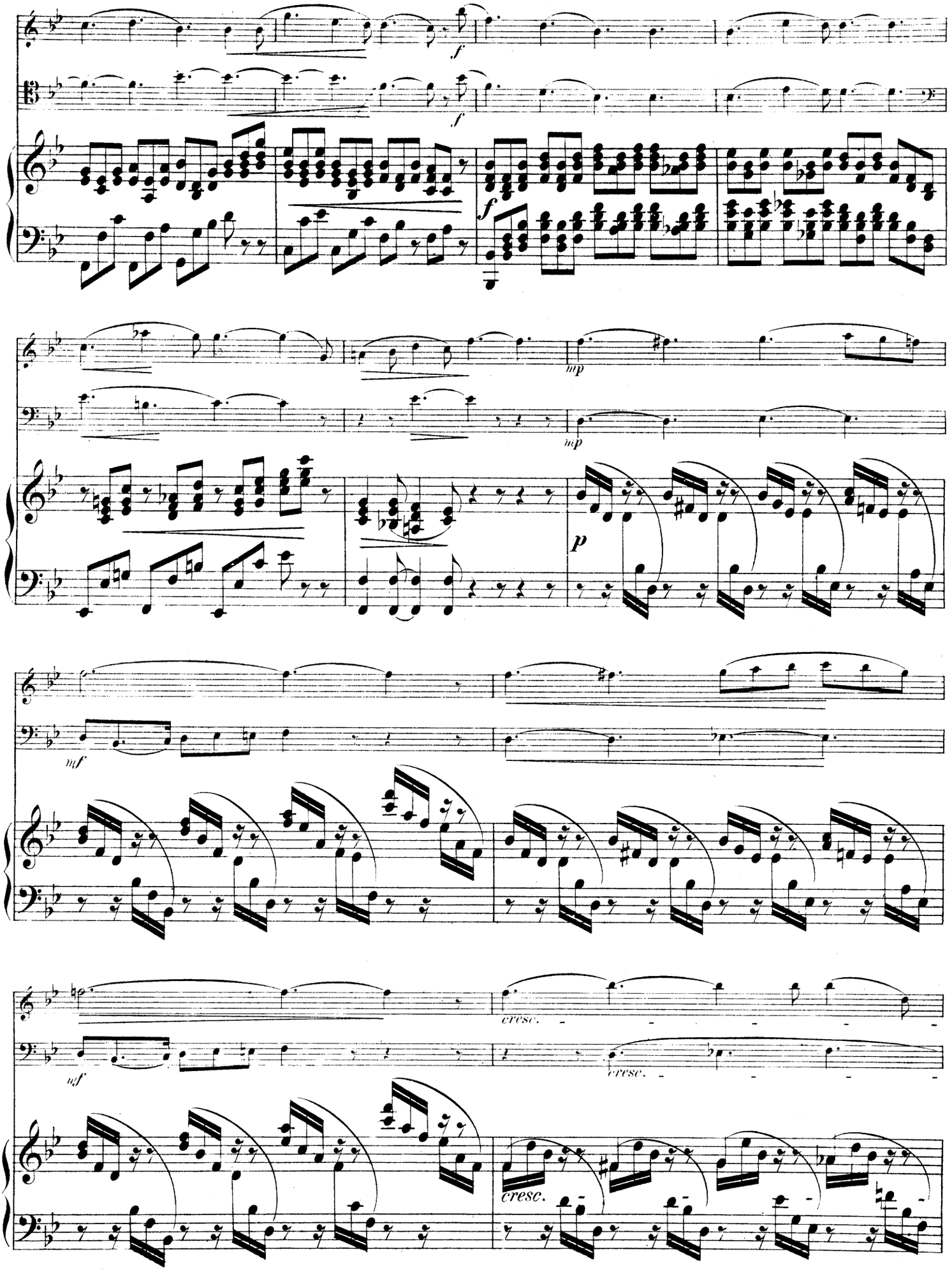
f
f
f
mp
mp
p
mf
mf
cresc.
cresc.
cresc.

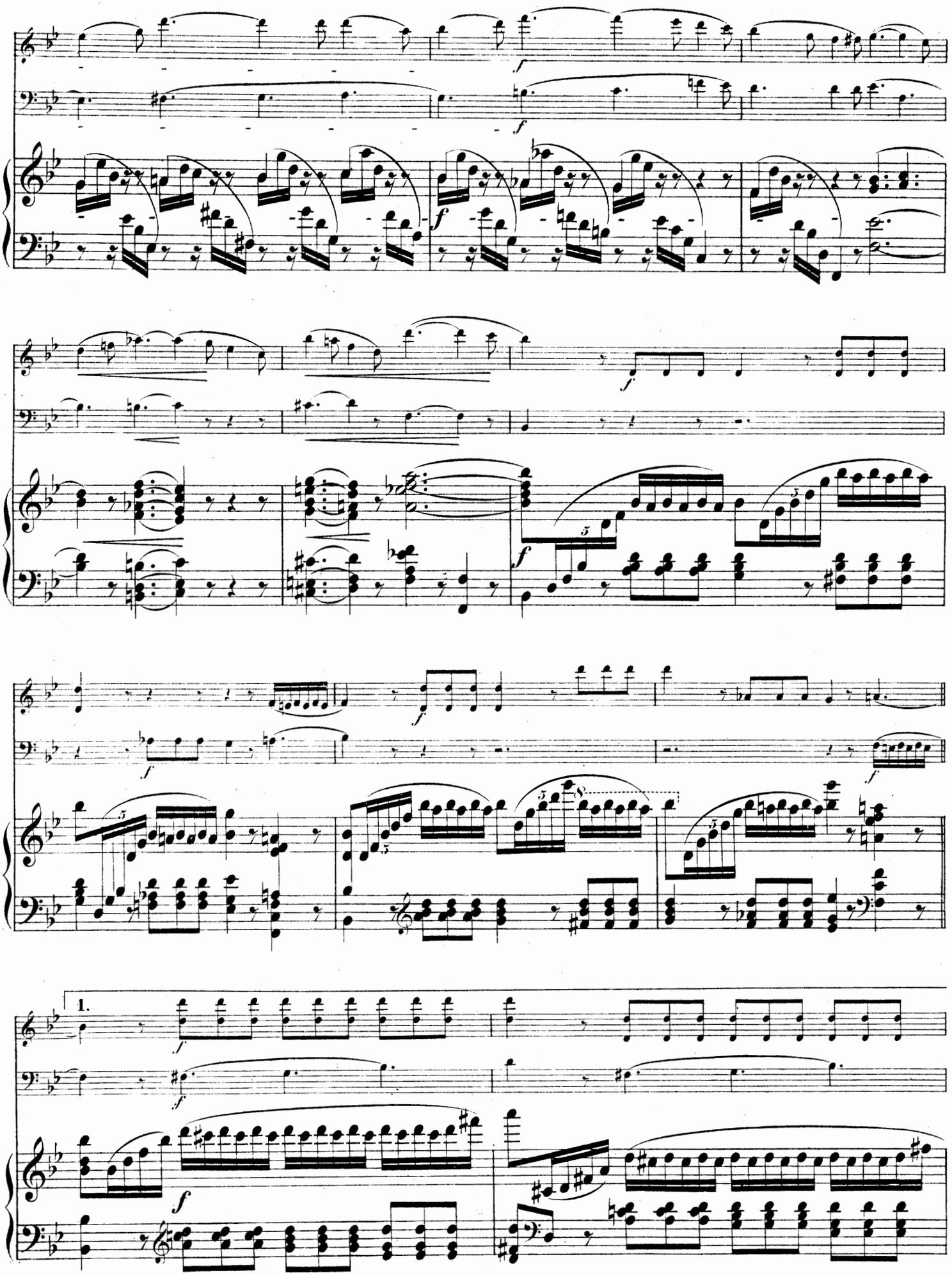
1.

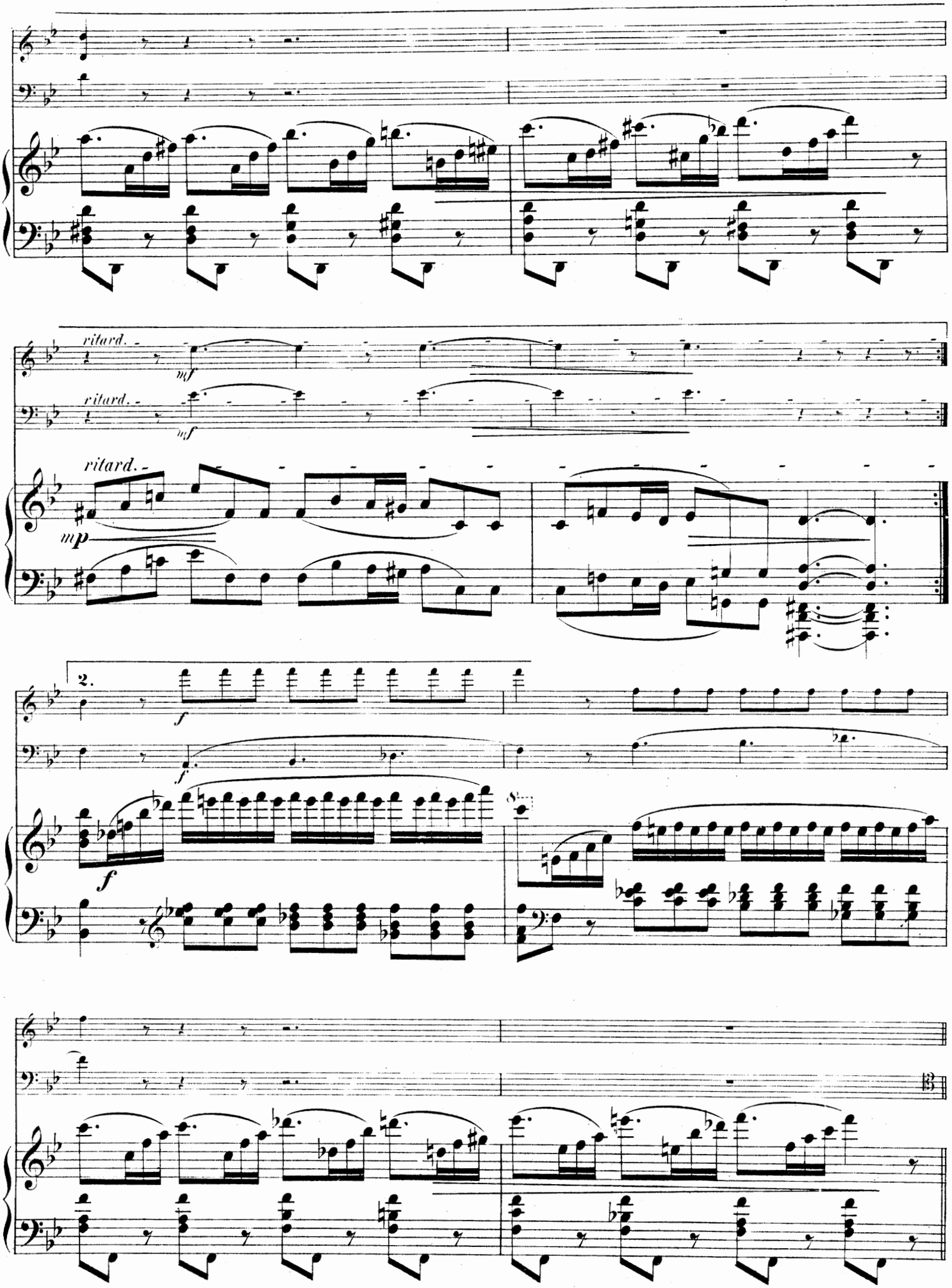
ritard.
mf
ritard.
mf
ritard.
mp
2.
f
f
f
8va

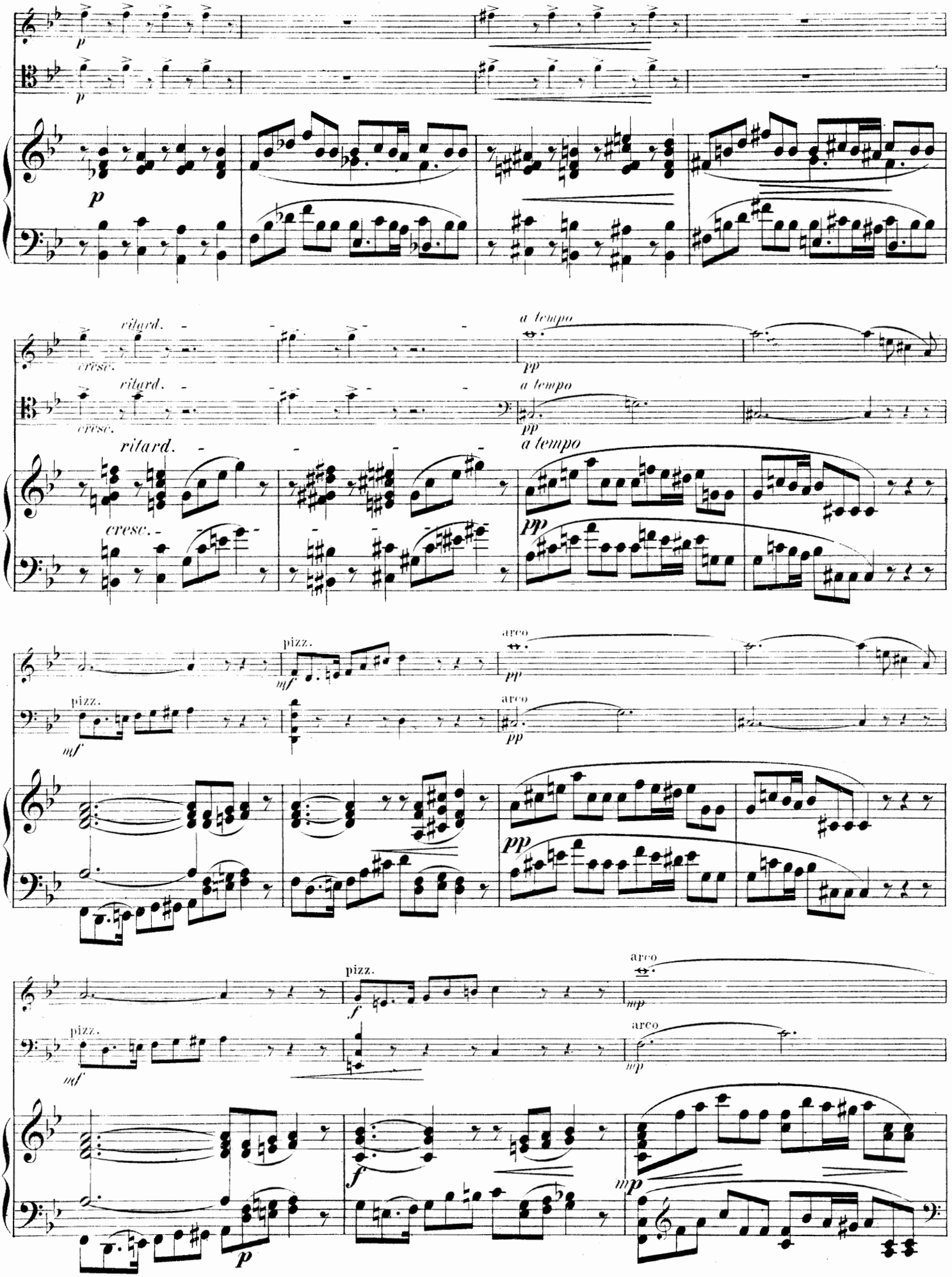
p
ritard.
cresc.
a tempo
pp
pizz.
mf
arco
f
mp

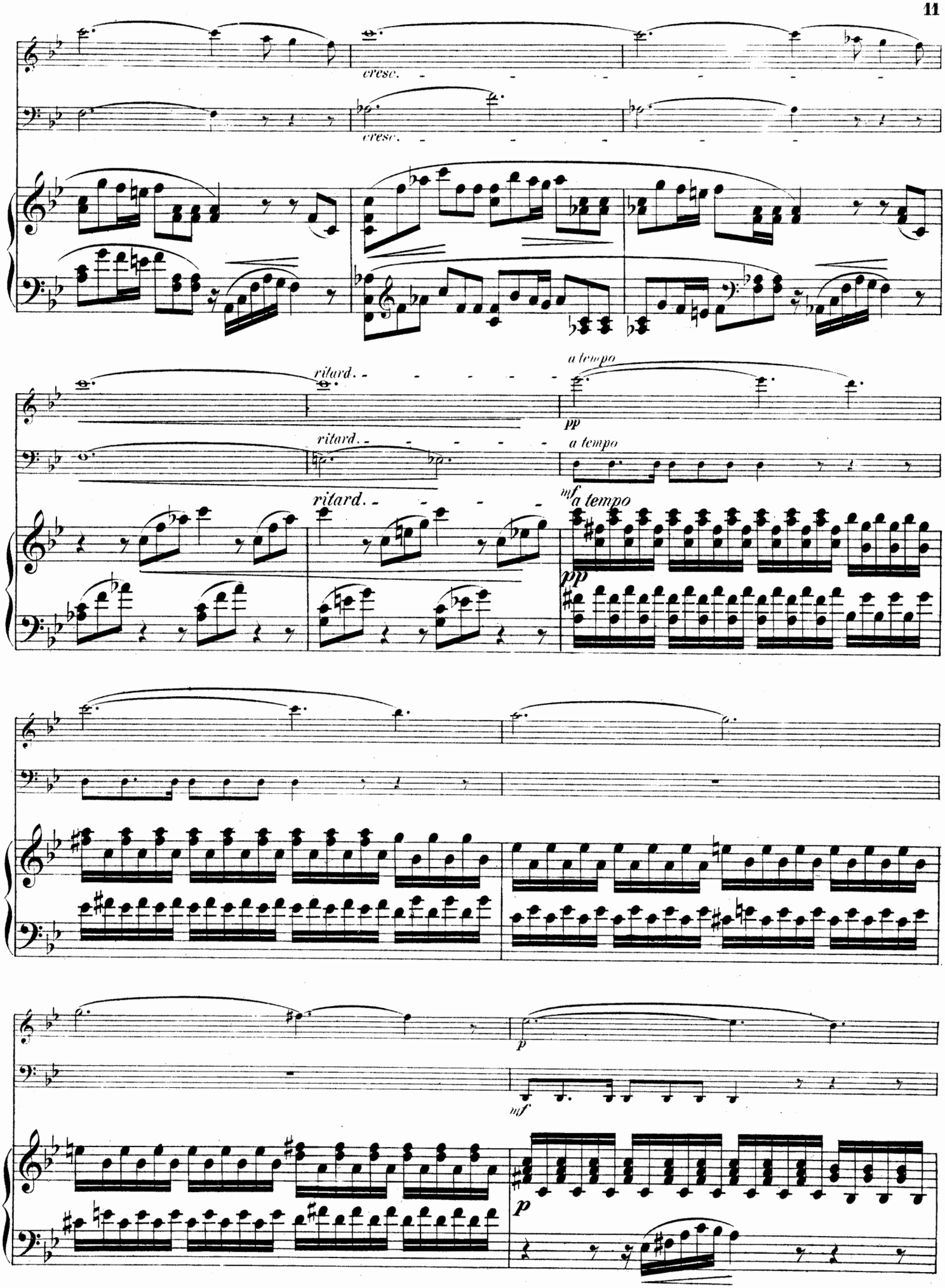
cresc.
cresc.
ritard.
a tempo
pp
ritard.
a tempo
mf
a tempo
ritard.
pp
p
mf
p

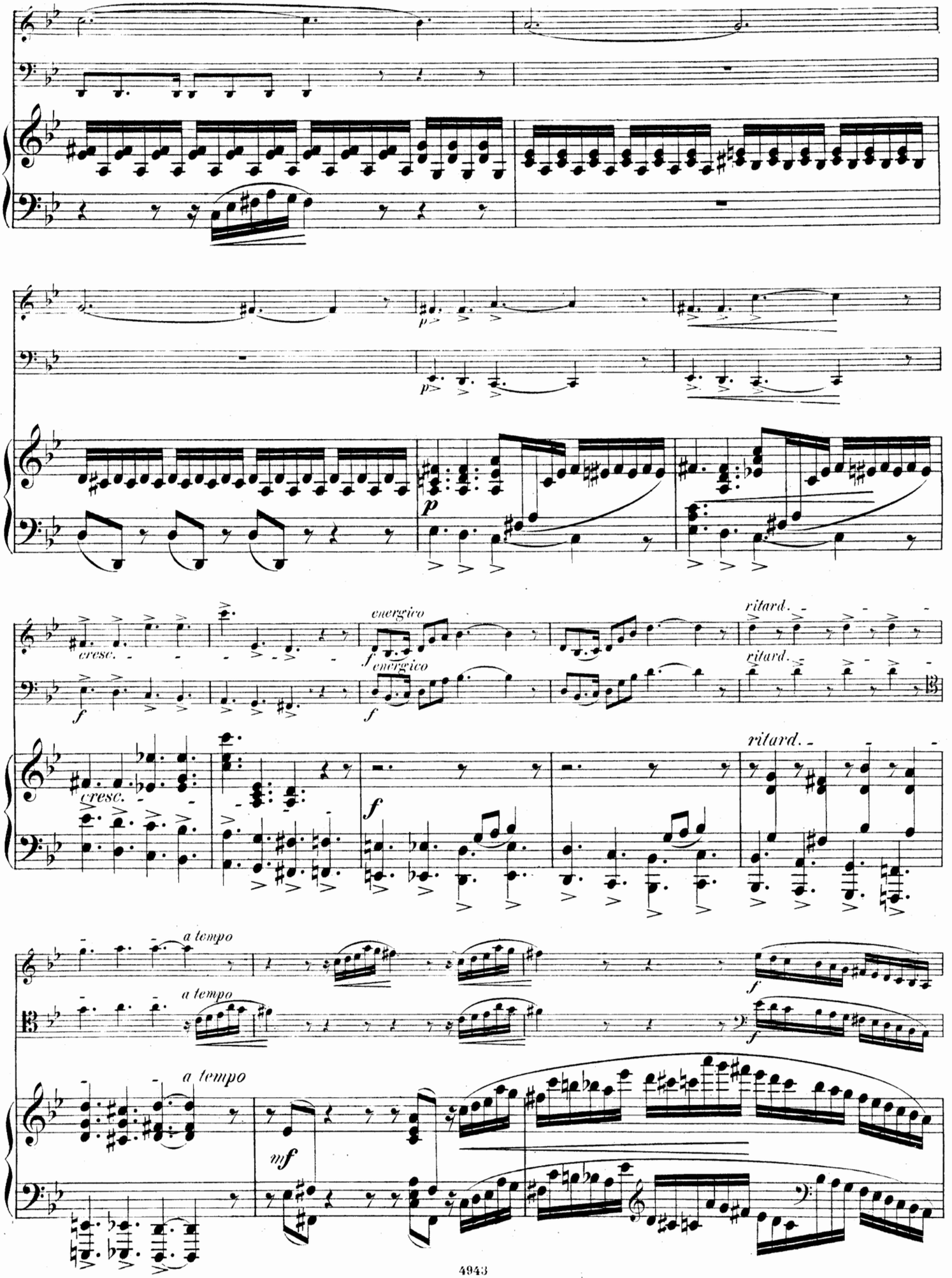
p
cresc.
energico
ritard.
a tempo
mf

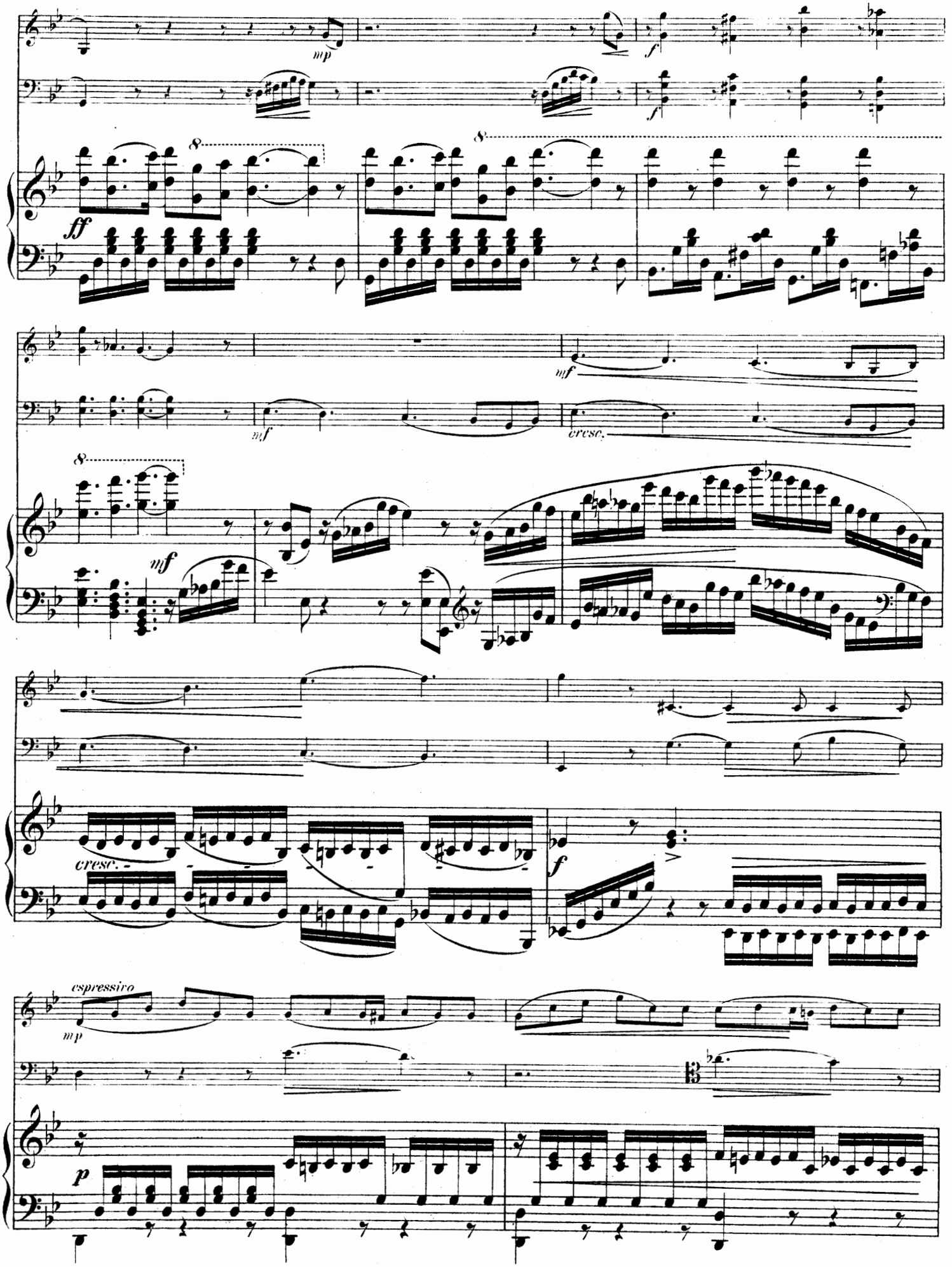
mp
f
ff
mf
cresc.
cresc.
espressivo
p

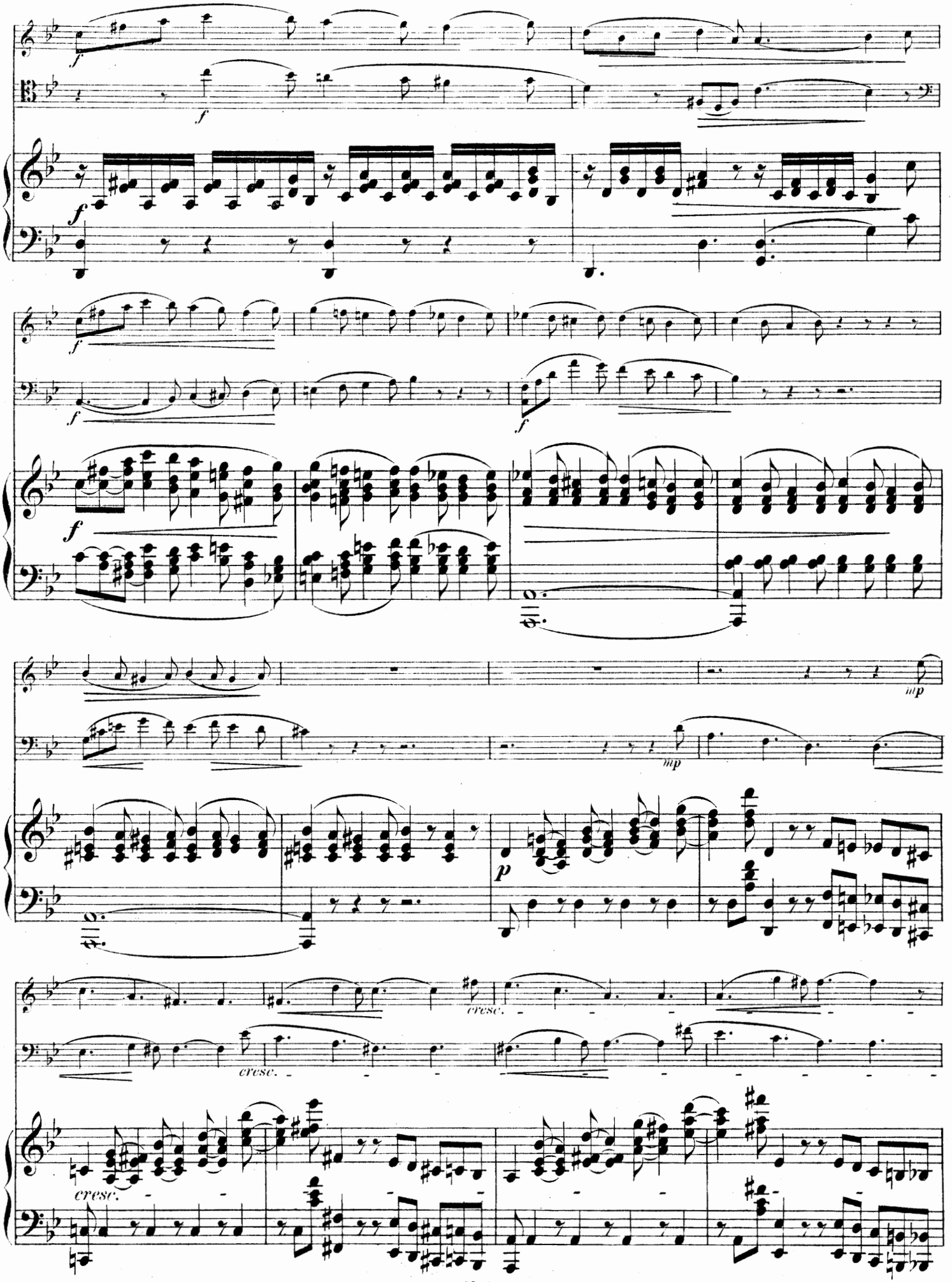
f
mp
p
cresc.

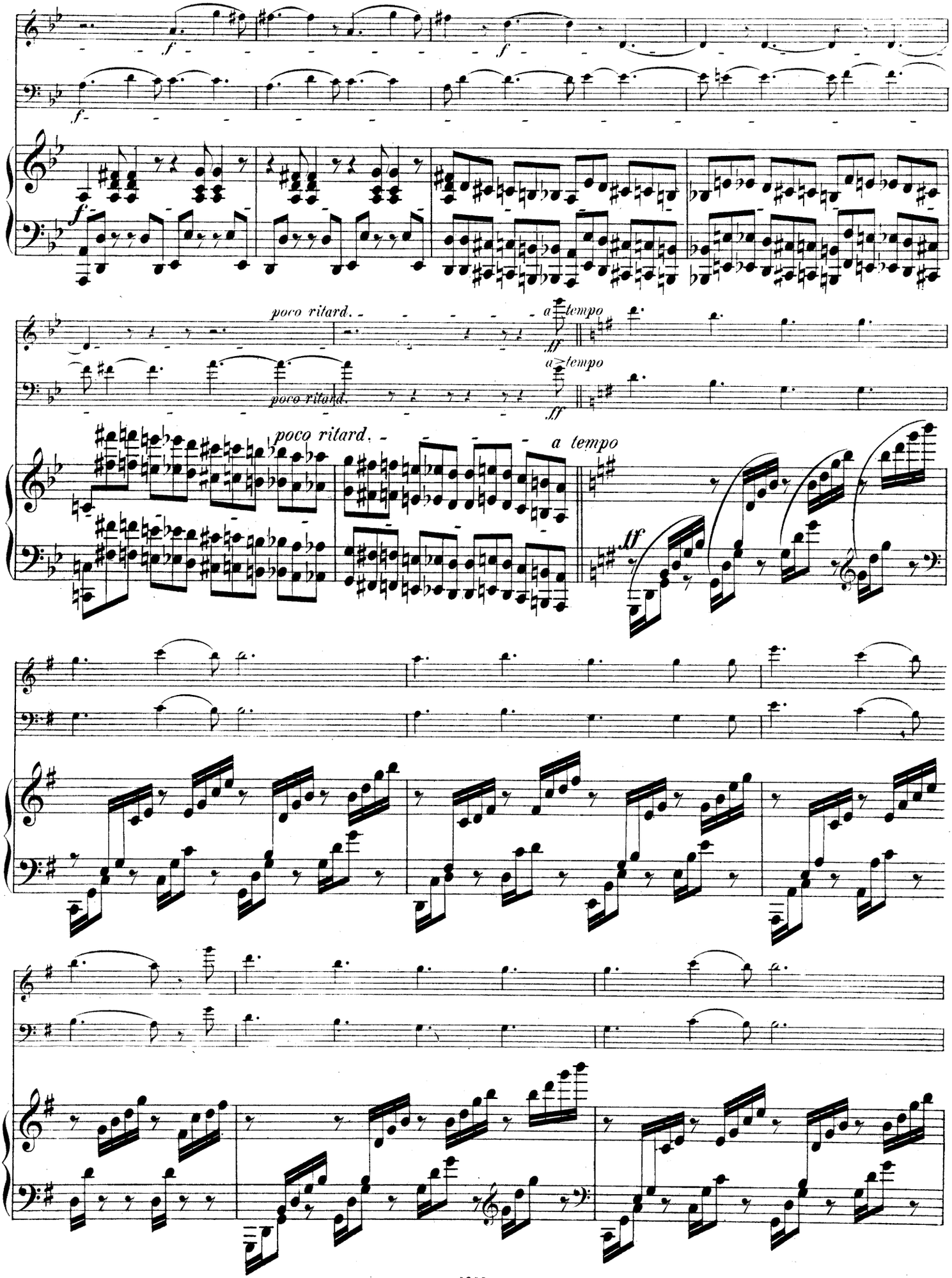
f
poco ritard.
a tempo
ff

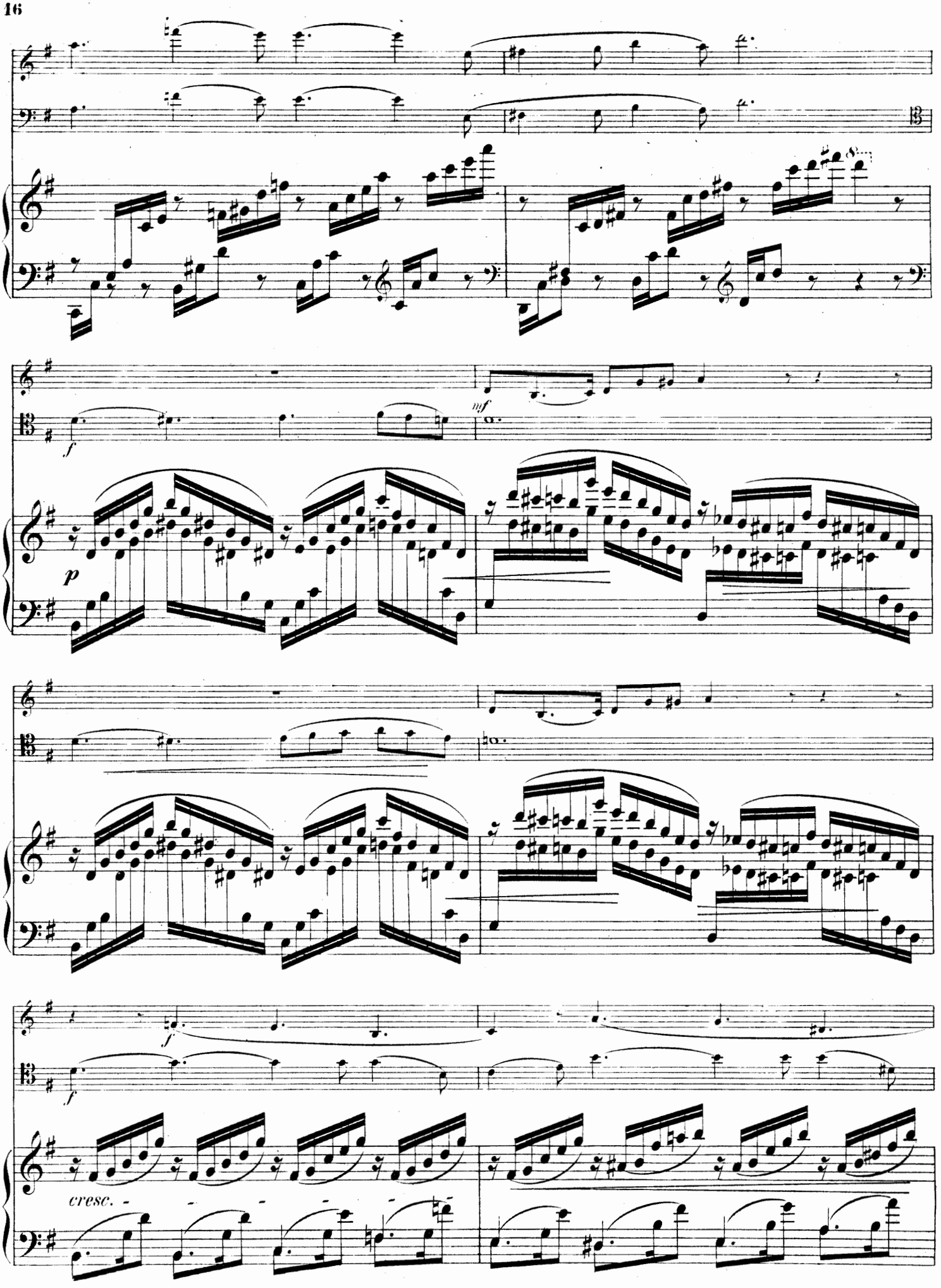
mf
f
p
f
f
cresc.

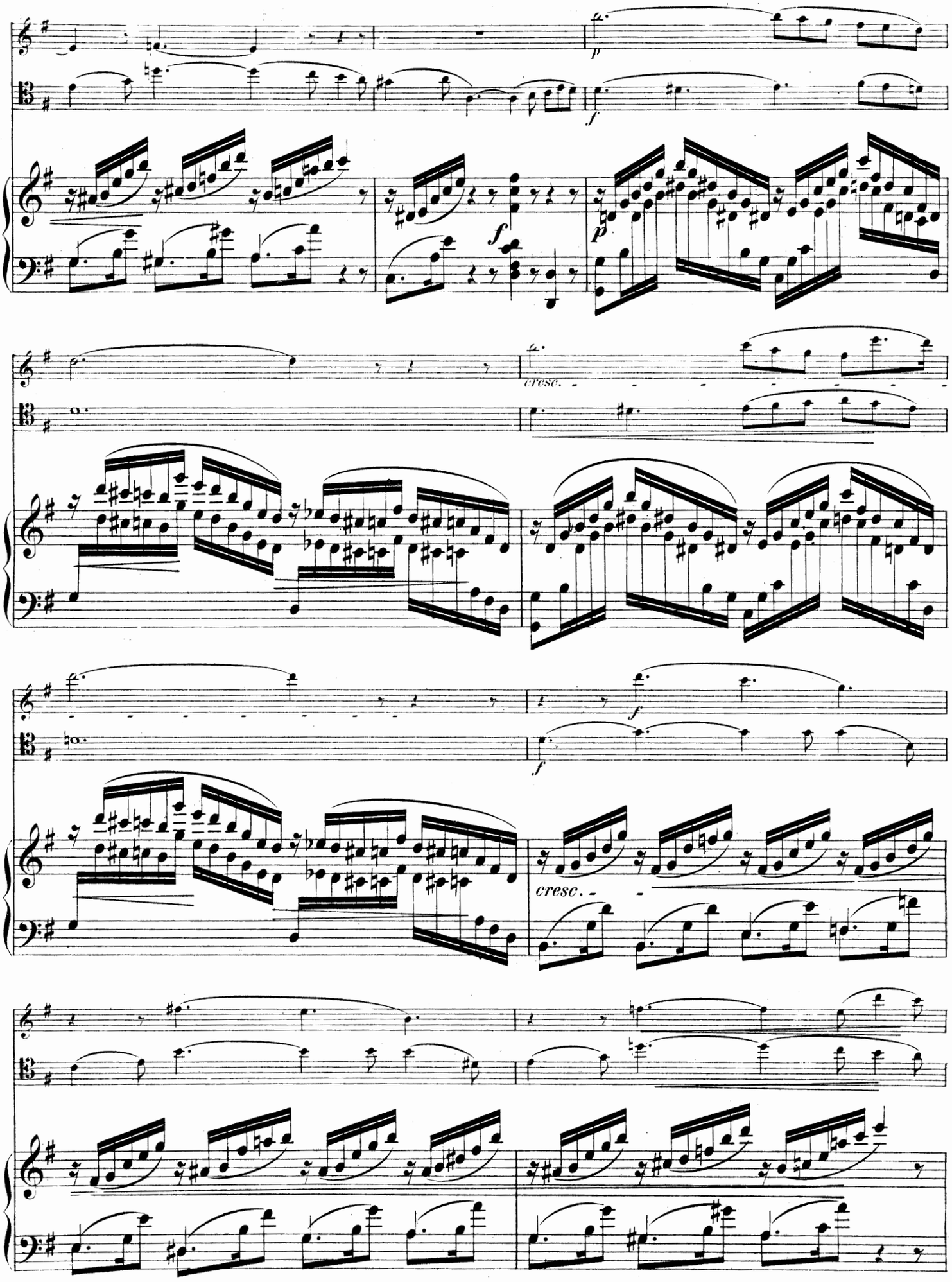
p
f
f
p
cresc.
f
f
cresc.

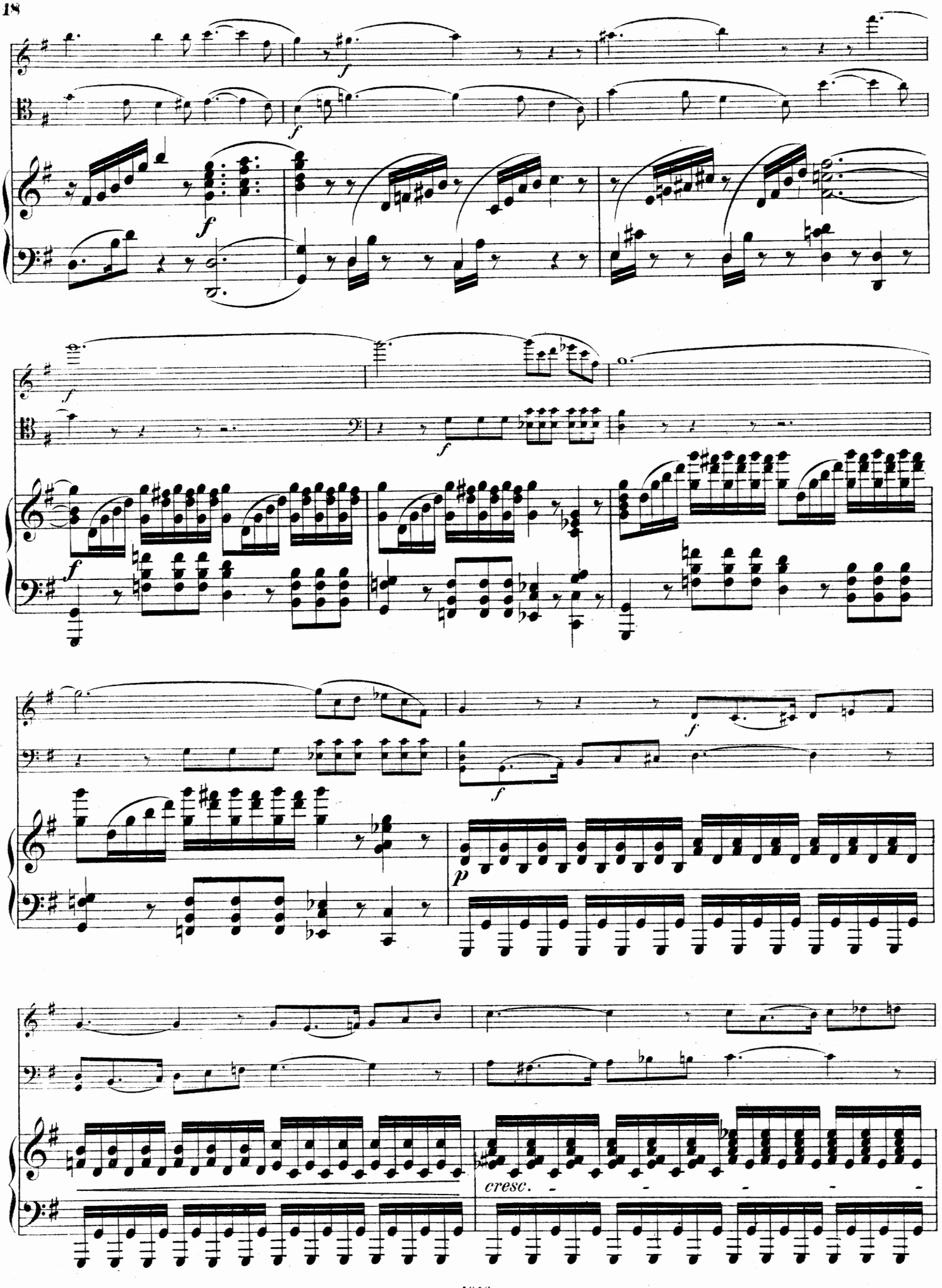
f
f
f
f
f
f
f
f
p
cresc.

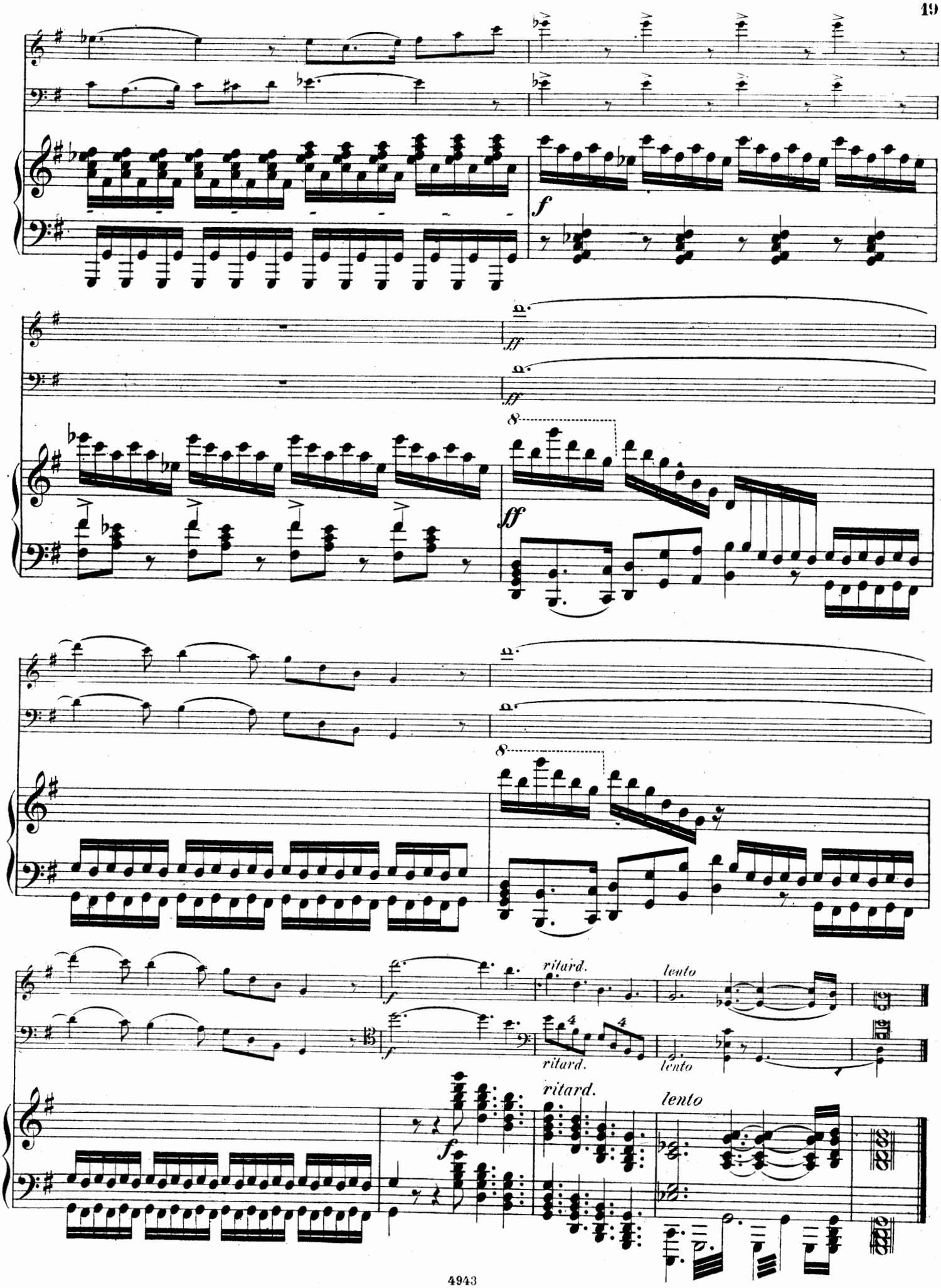
f
ff
ff
8
ff
8
f
ritard.
lento
ritard.
lento
ritard.
lento
f

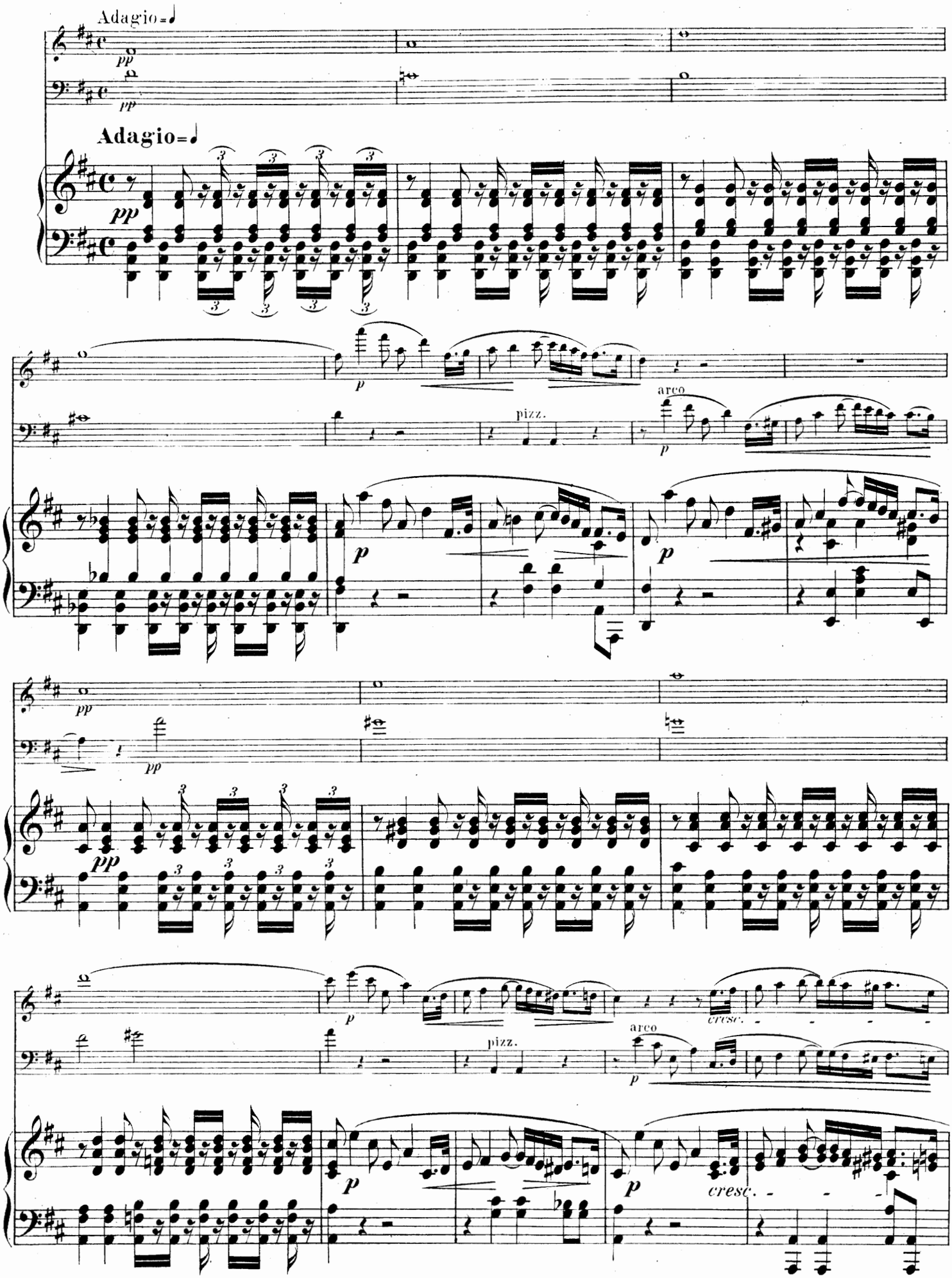
Adagio=♩
pp
pp
Adagio=♩
pp
p
pizz.
arco
p
p
p
pp
pp
pp
p
pizz.
arco
p
cresc.
p
p
cresc.

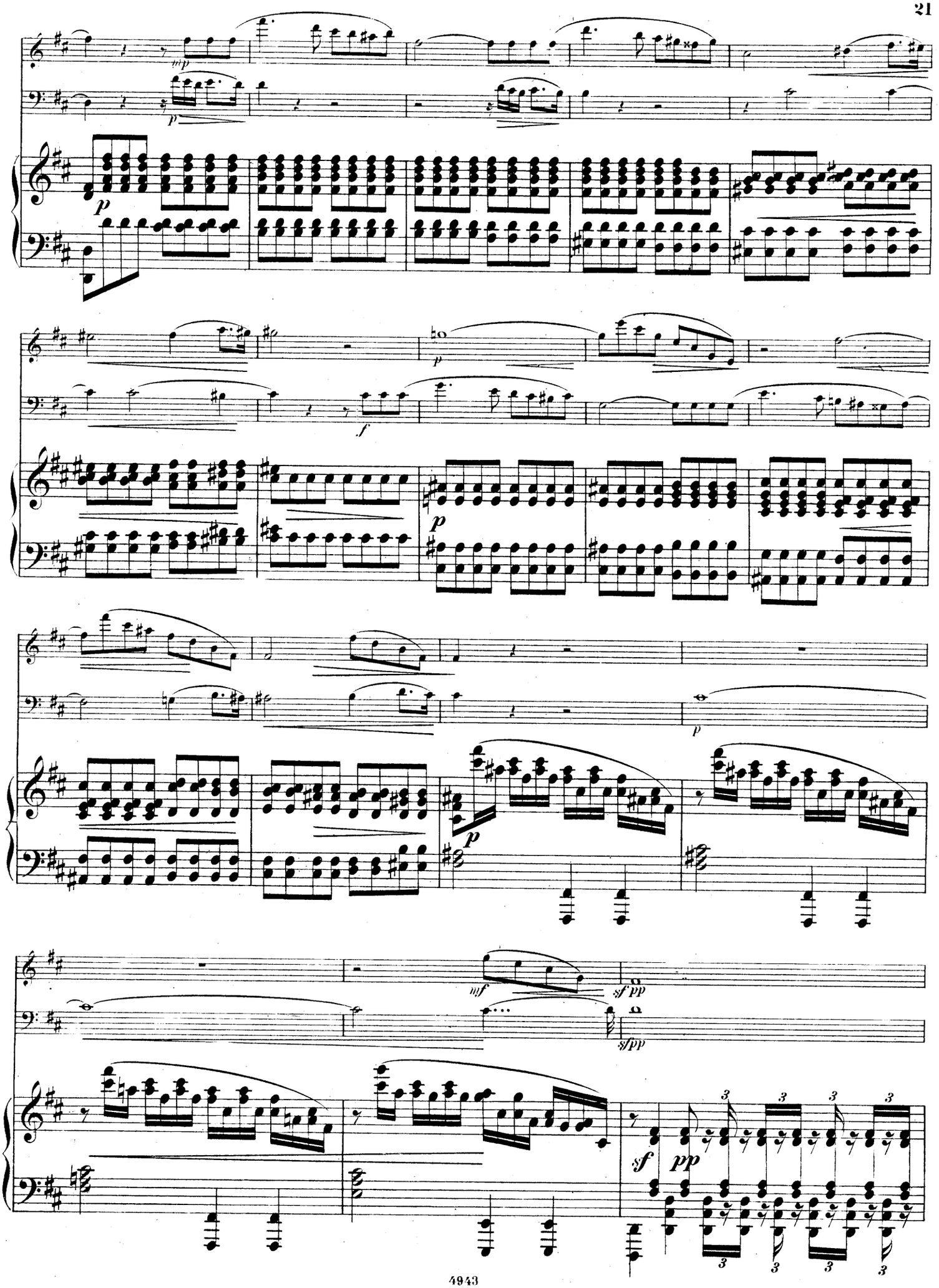
mp
p
p
f
p
p
p
mf
sf pp
sf pp
sf
pp

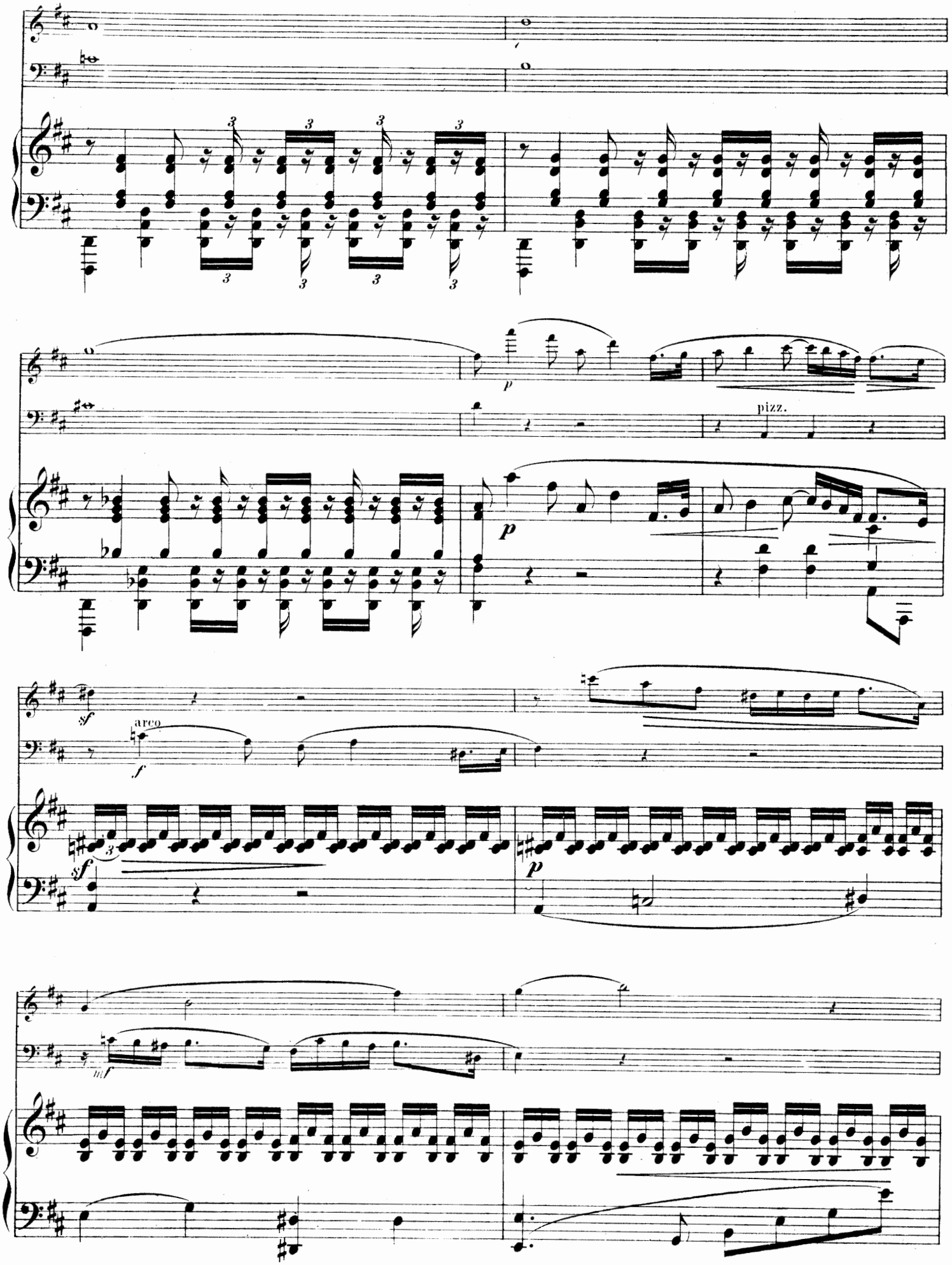
pizz.
arco

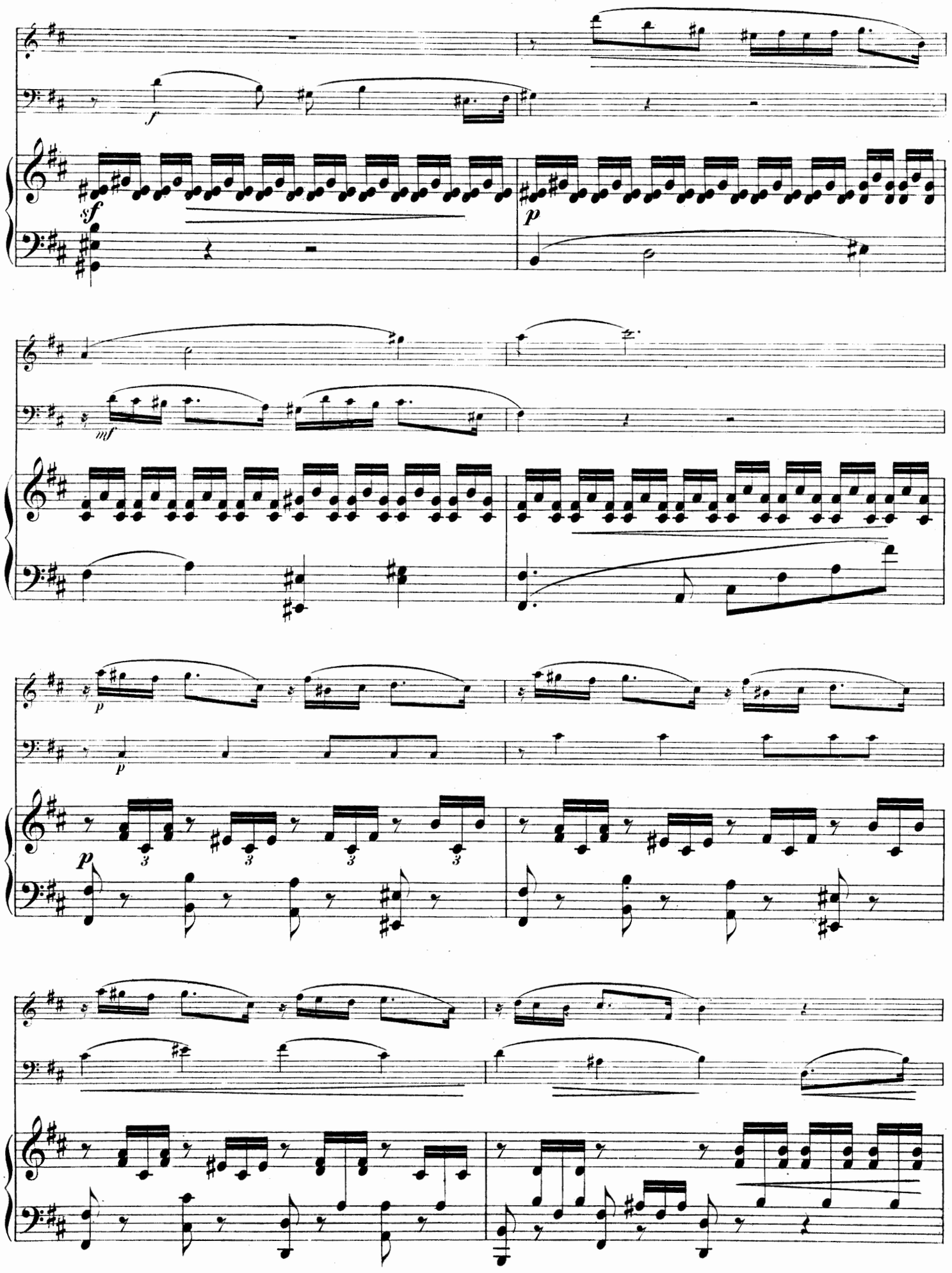
f
sf
p
mf
p
p
p

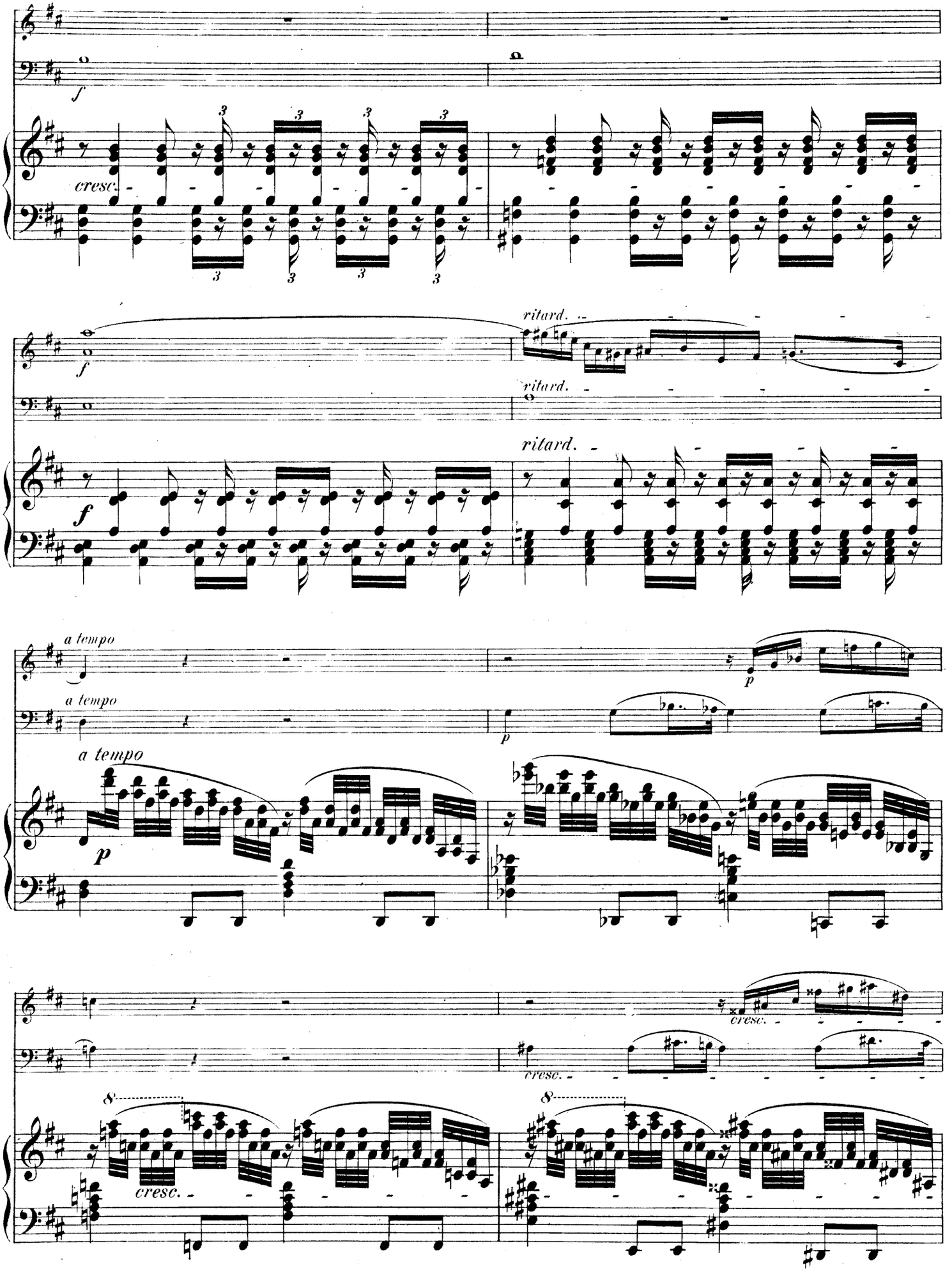
f
cresc.
ritard.
ritard.
ritard.
f
a tempo
a tempo
a tempo
p
p
p
cresc.
cresc.
cresc.
8
8

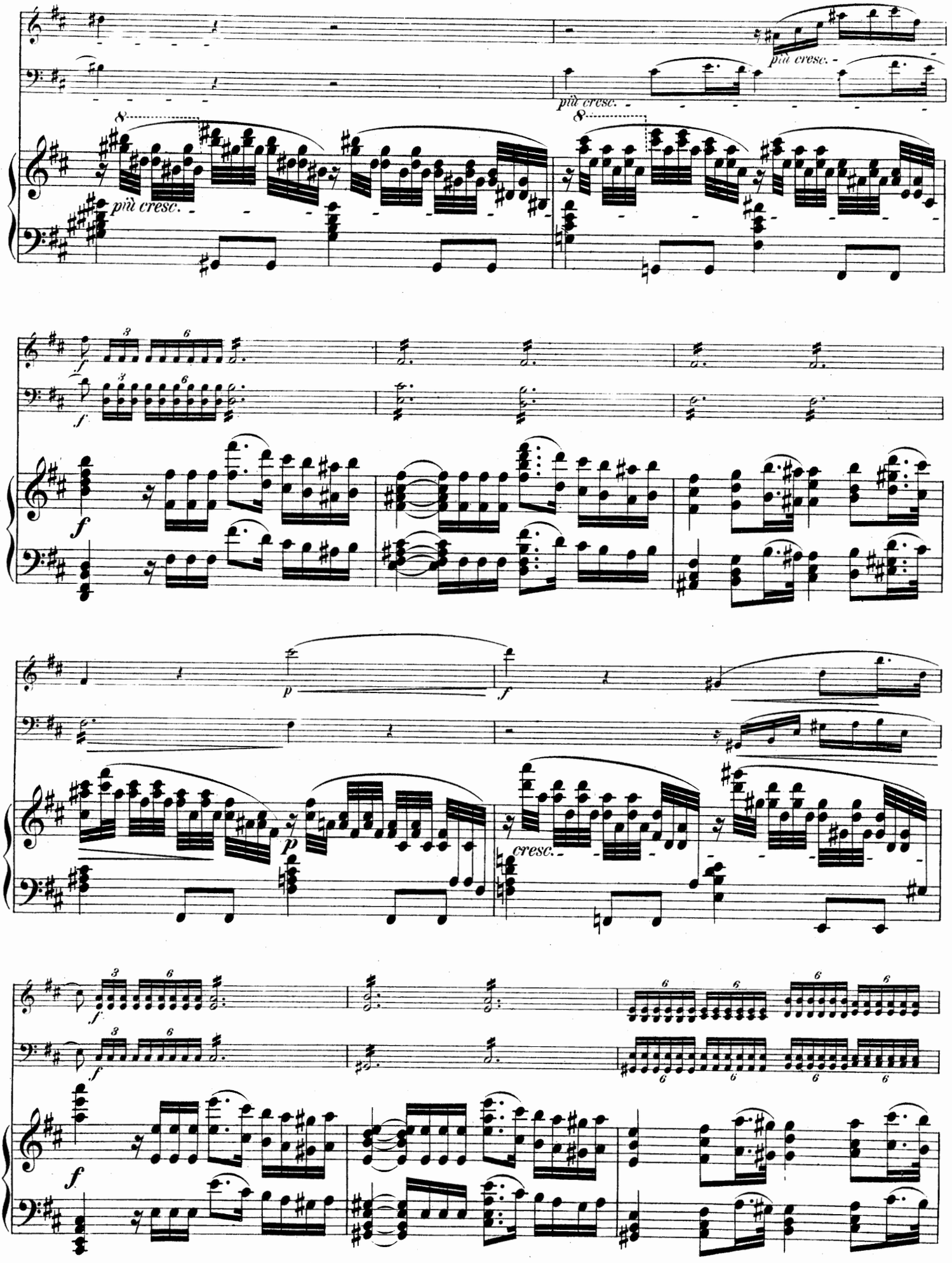
più cresc.
più cresc.
più cresc.
f
p
cresc.

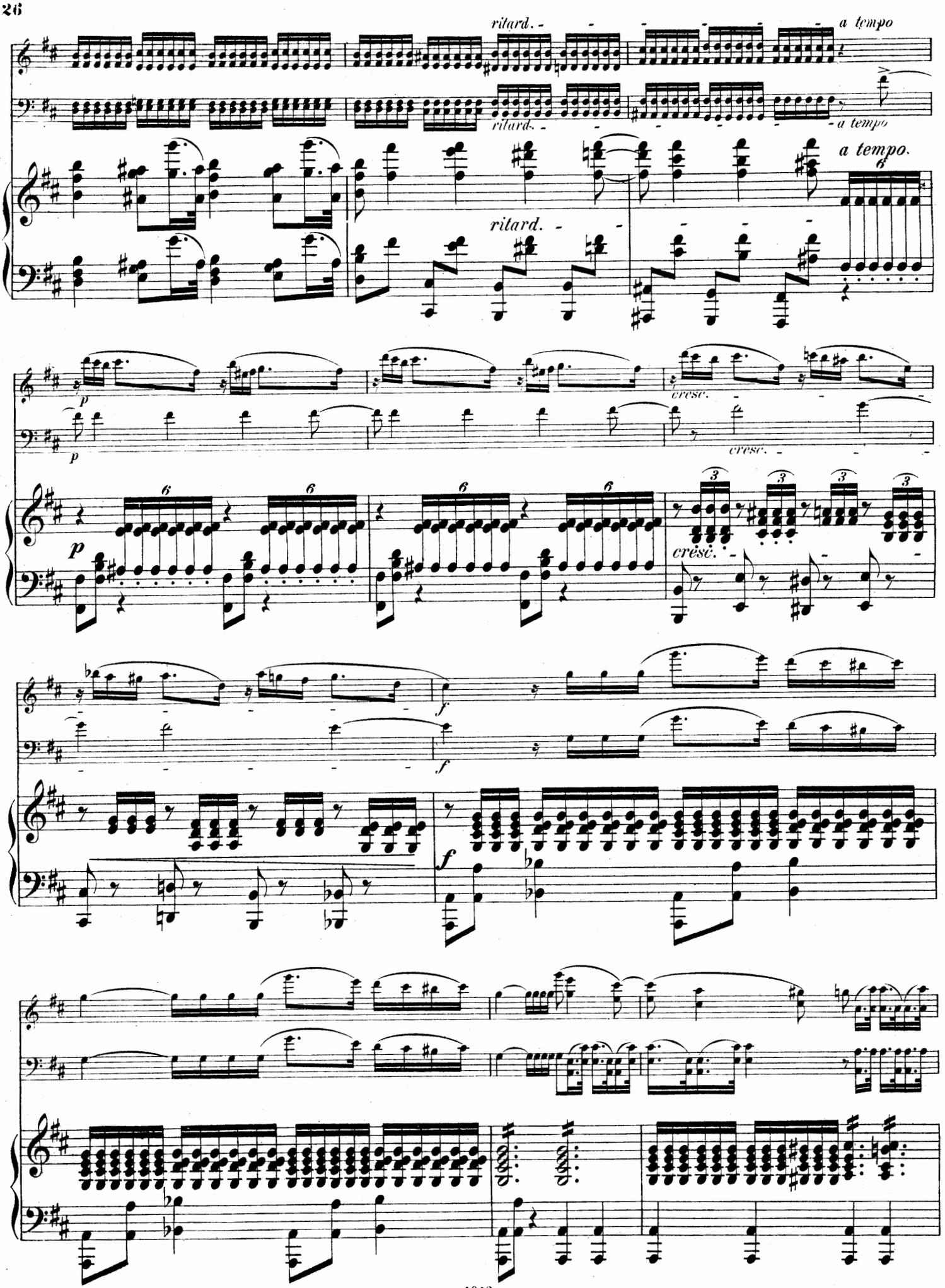
ritard.
a tempo
ritard.
a tempo
ritard.
a tempo.
p
cresc.
p
cresc.
p
cresc.
f
f
f

largamente

ff largamente

ff largamente

rit.

rit.

ff

rit.

a tempo

p

a tempo

p

pizz.

arco

p

a tempo

p

p

mf

pizz.

ritard.

pizz.

ritard.

p

ritard.

pp

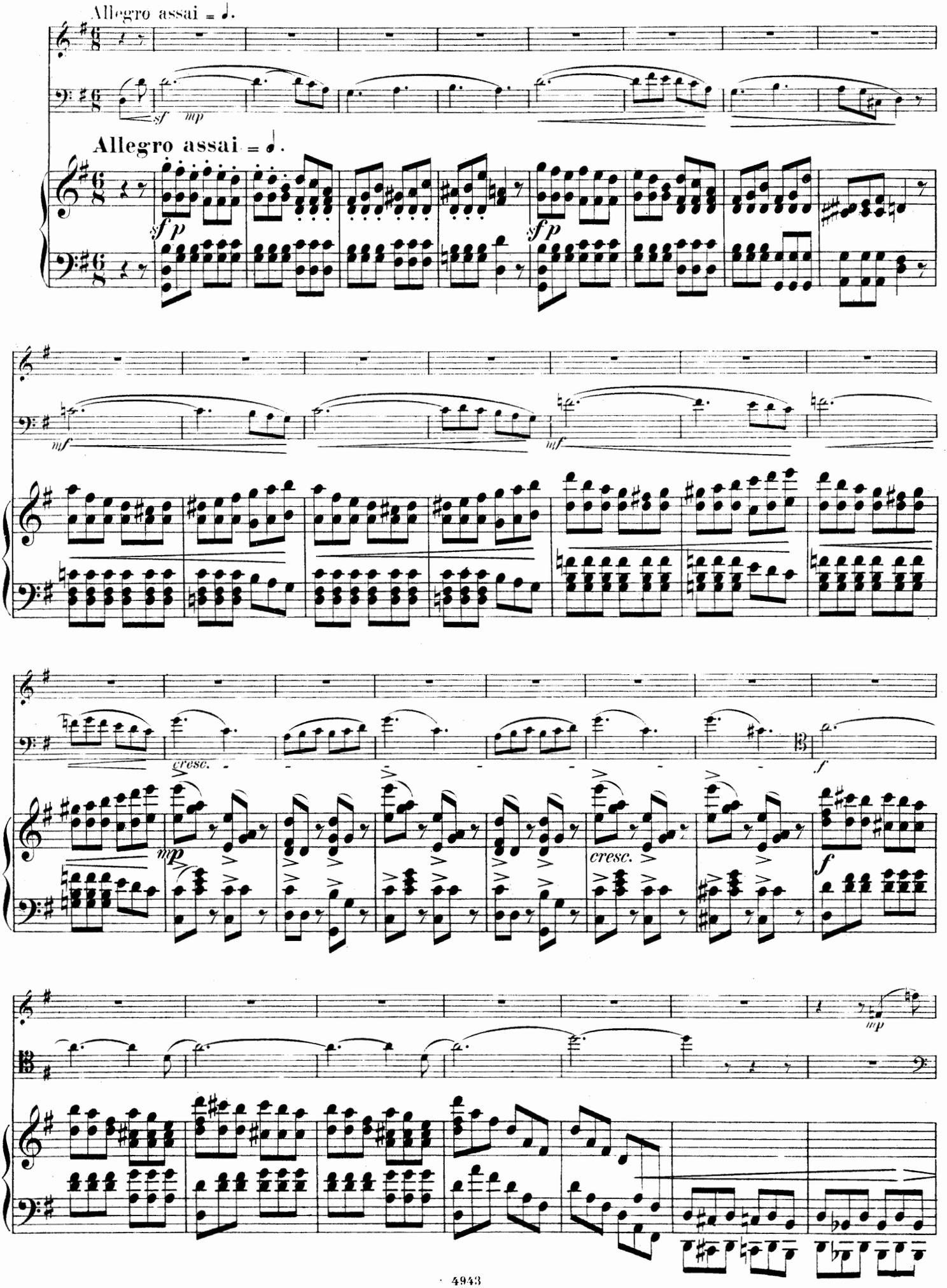
Allegro assai = ♩.
sf
mp
Allegro assai = ♩.
sf p
sf p
mf
mf
cresc.
f
mp
cresc.
f
mp

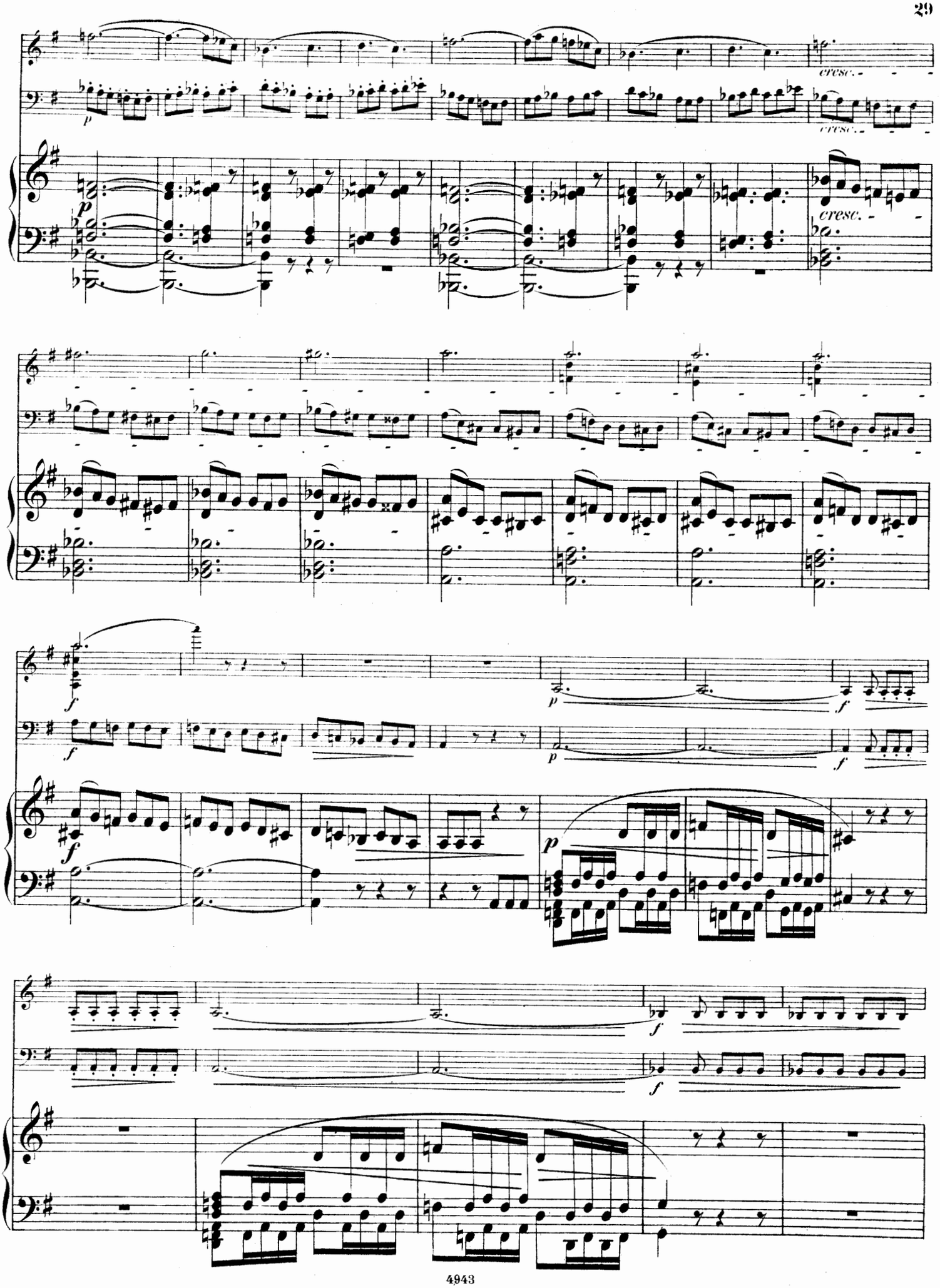
cresc.
cresc.
cresc.

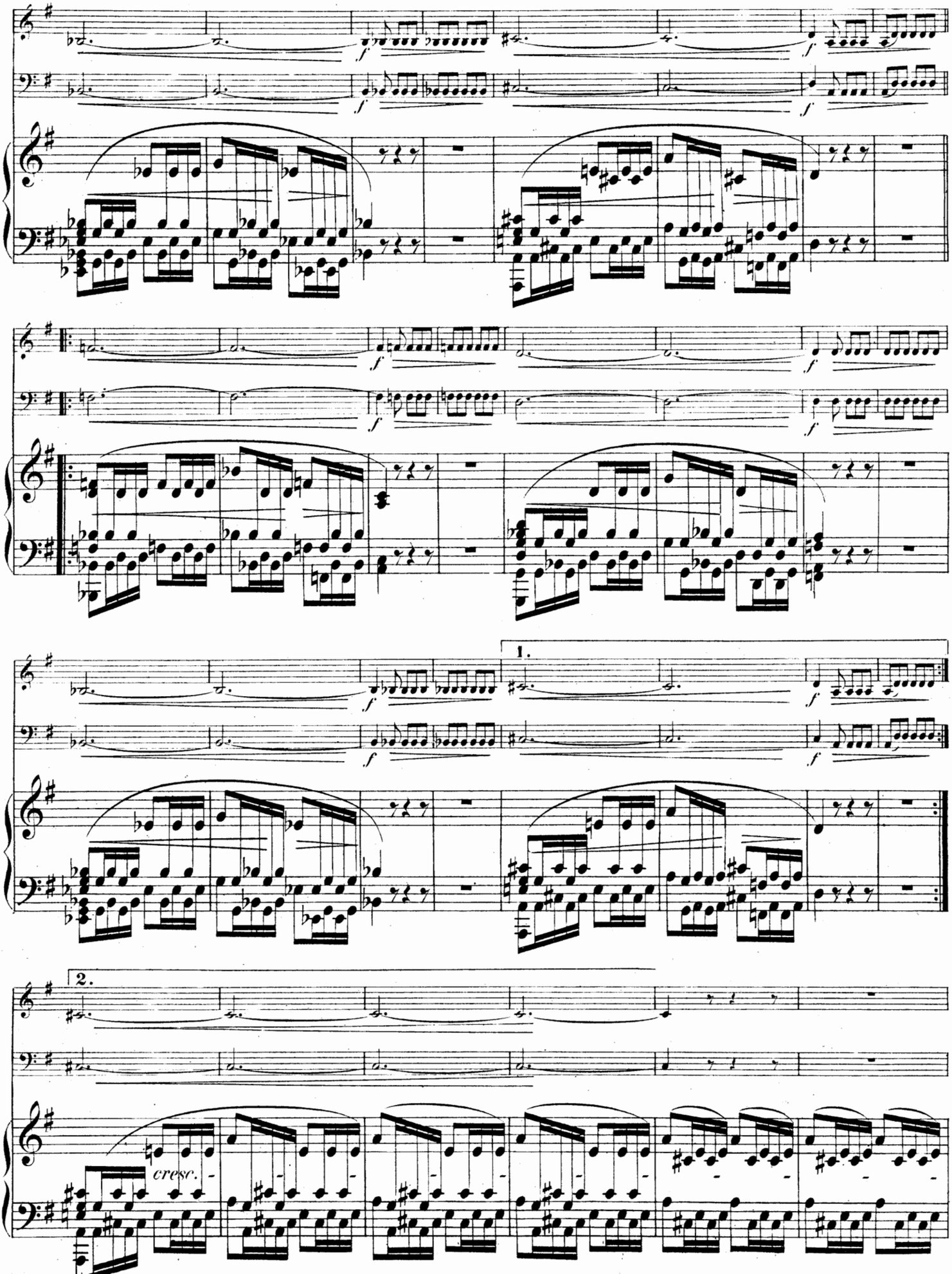
f
1.
2.
cresc.

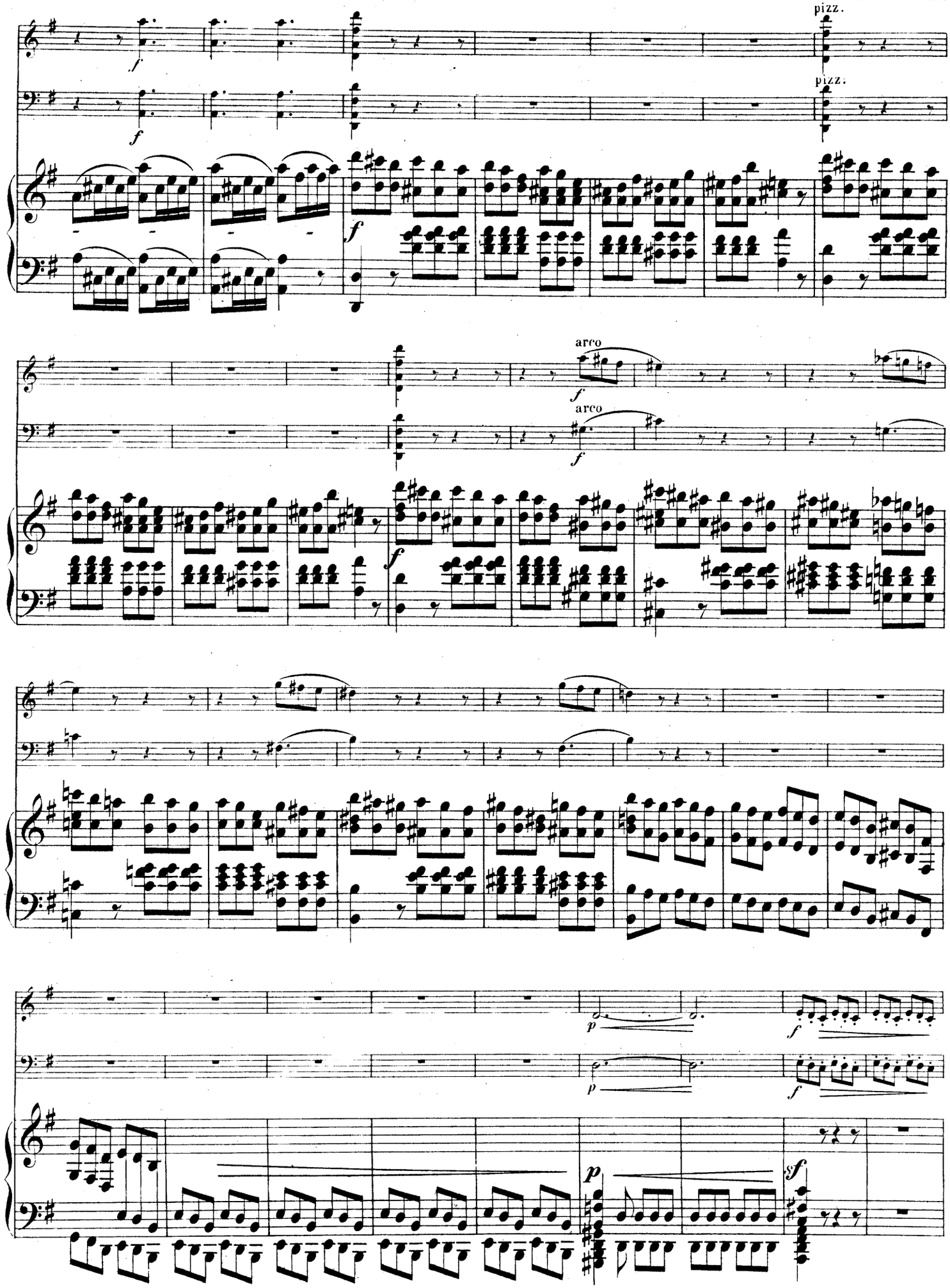
pizz.
pizz.
arco
arco

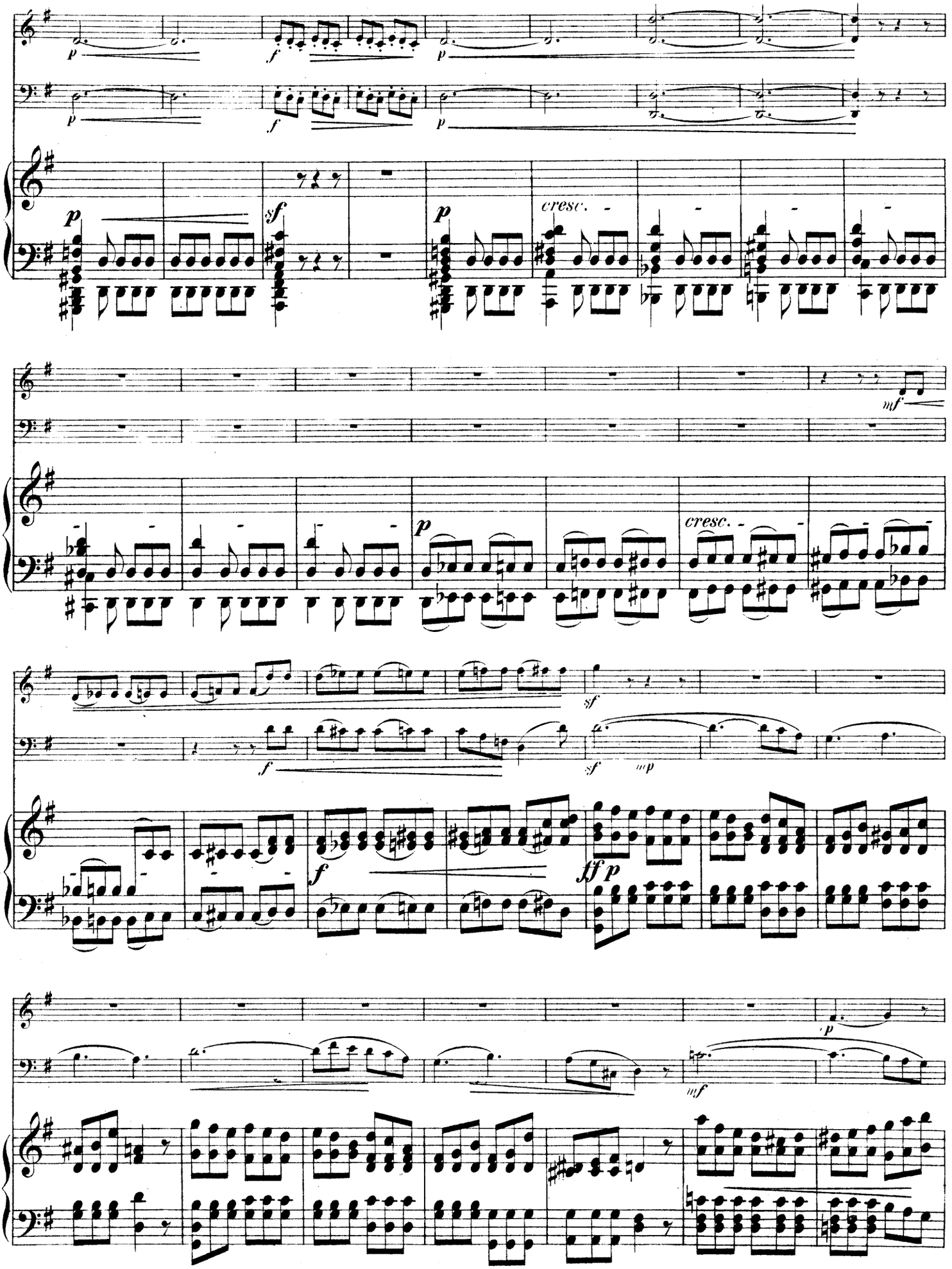
p
f
p
sf
p
cresc.
mf
p
cresc.
sf
f
sf
mp
f
ff p
p
mf

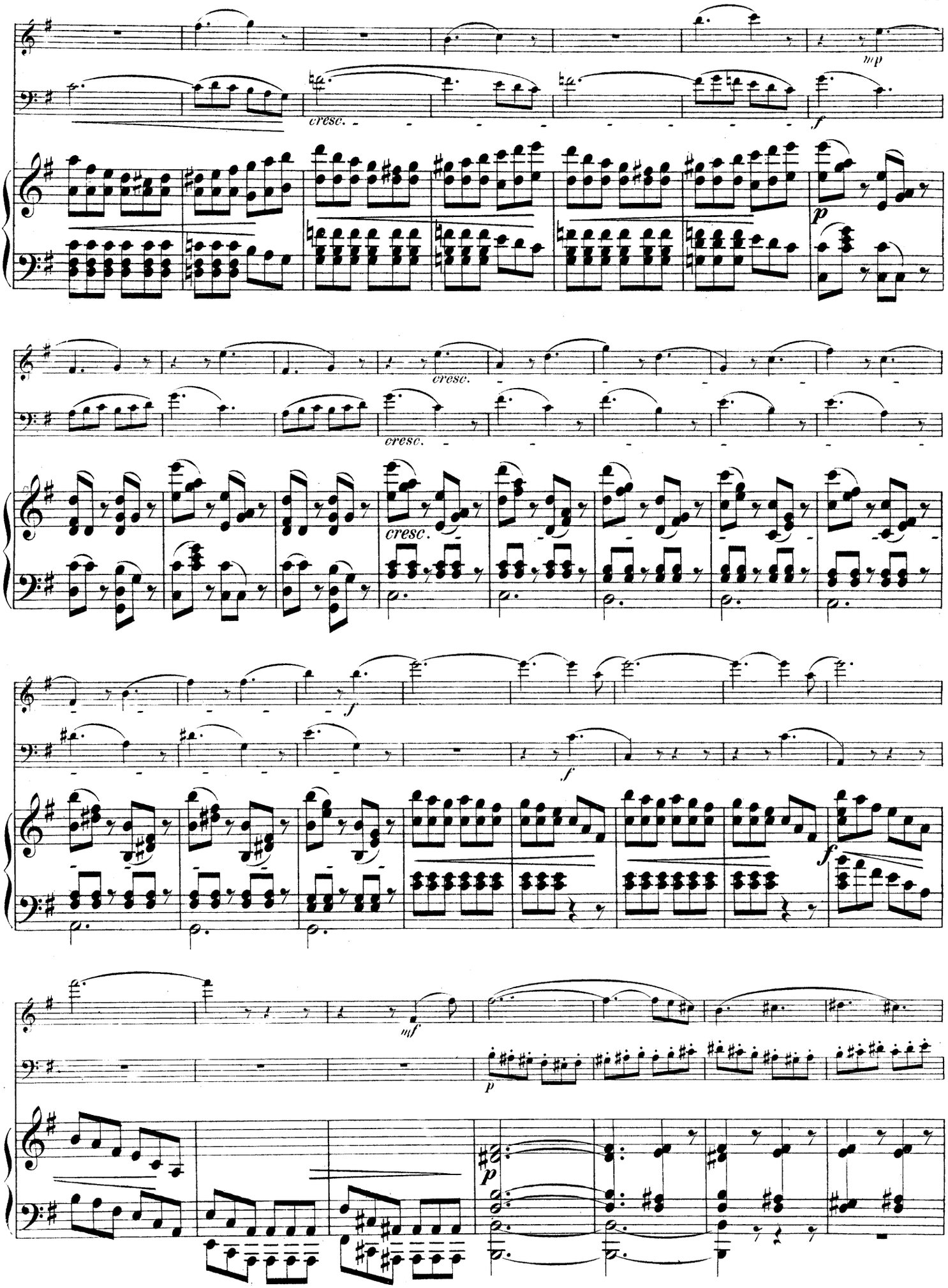
mp
cresc.
f
p
cresc.
cresc.
cresc.
f
f
f
mf
p
p

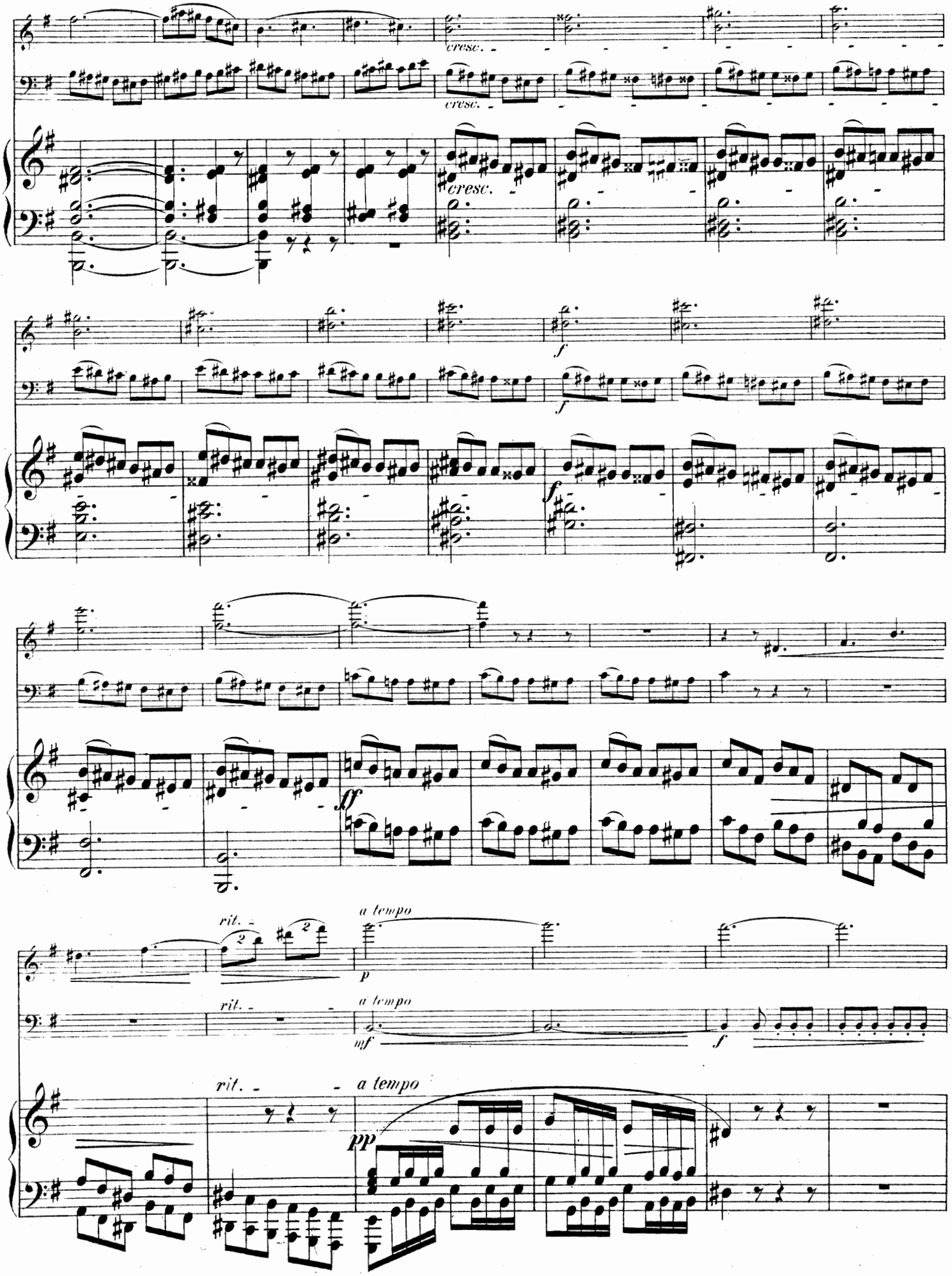
cresc.
cresc.
cresc.
f
f
f
ff
rit.
a tempo
p
rit.
a tempo
mf
f
rit.
a tempo
pp

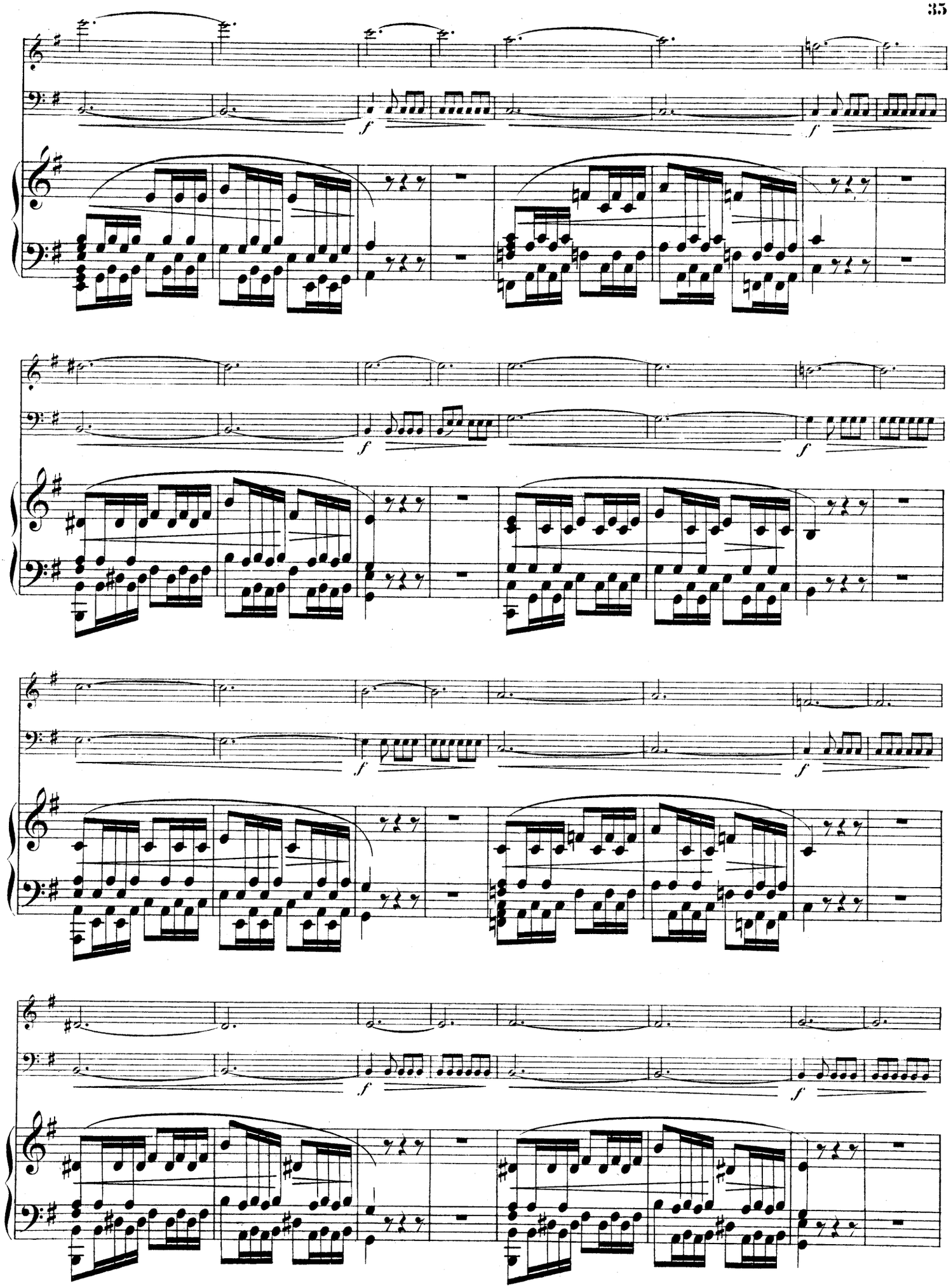

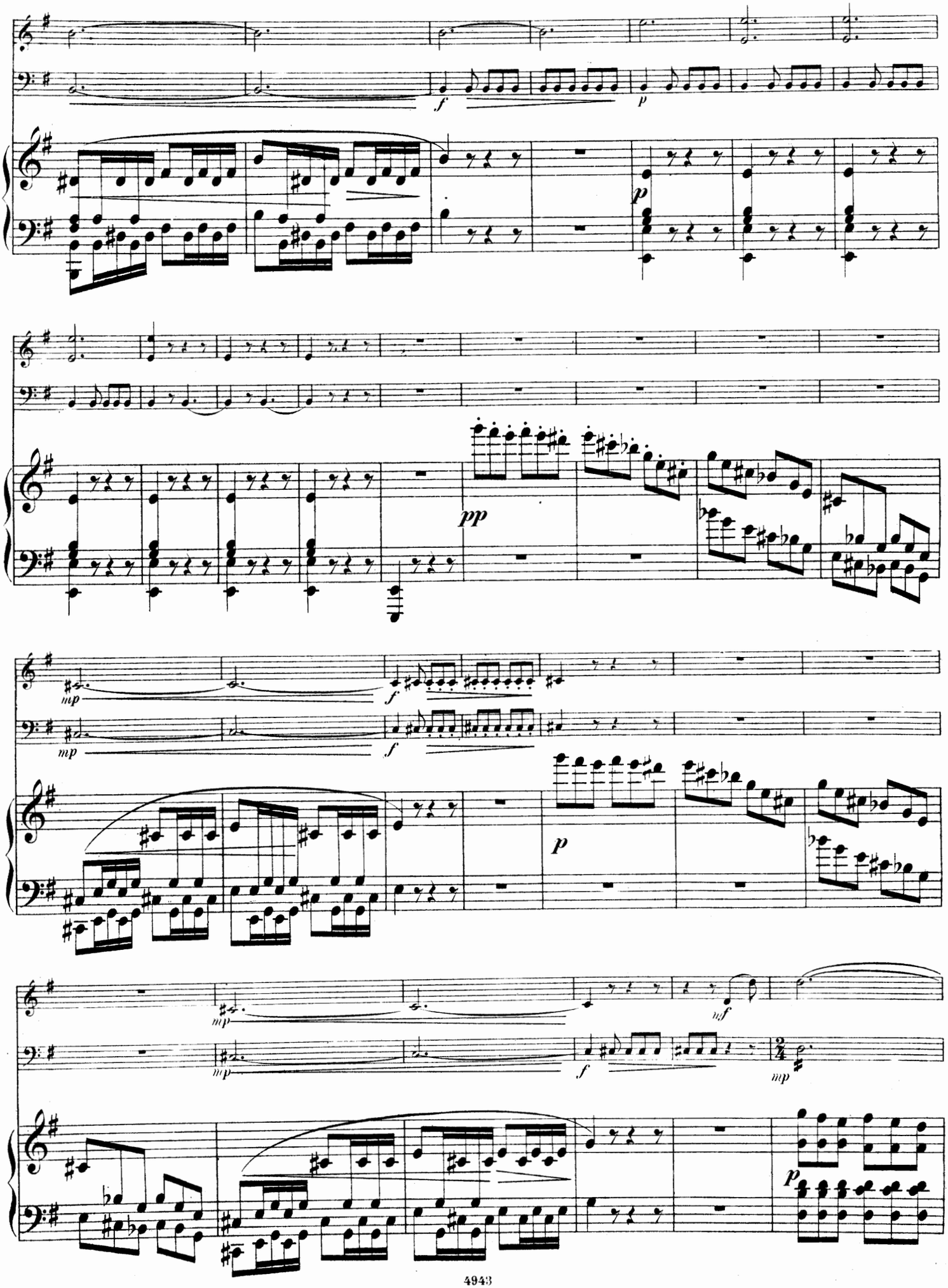
f
p
pp
mp
f
p
mp
f
mf
mp
f
mp
p

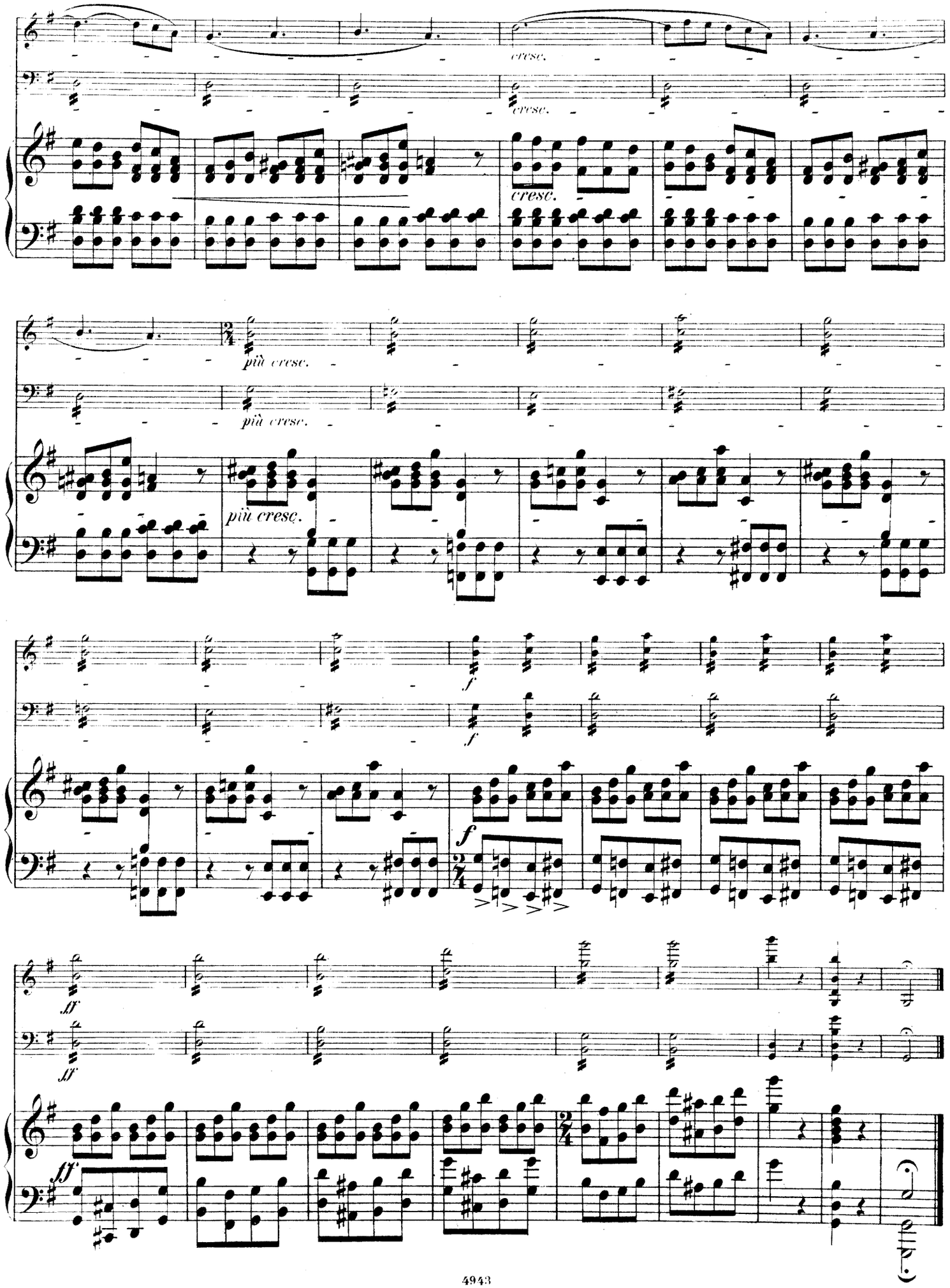
cresc.
cresc.
cresc.
più cresc.
più cresc.
più cresc.
f
f
f
ff
ff
ff

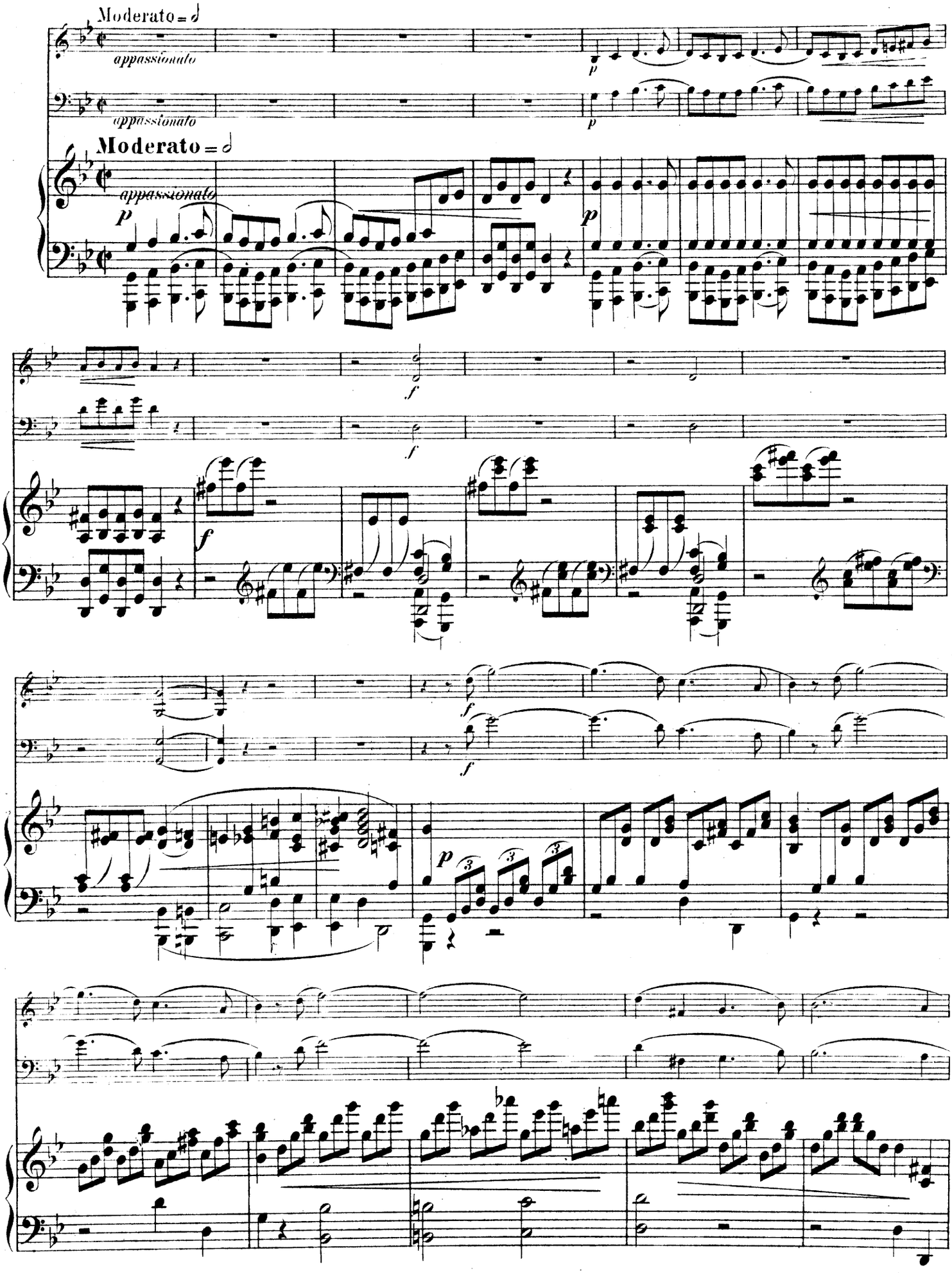
Moderato = 𝅗𝅥
appassionato
p
Moderato = 𝅗𝅥
appassionato
p
f
f
f
f
p

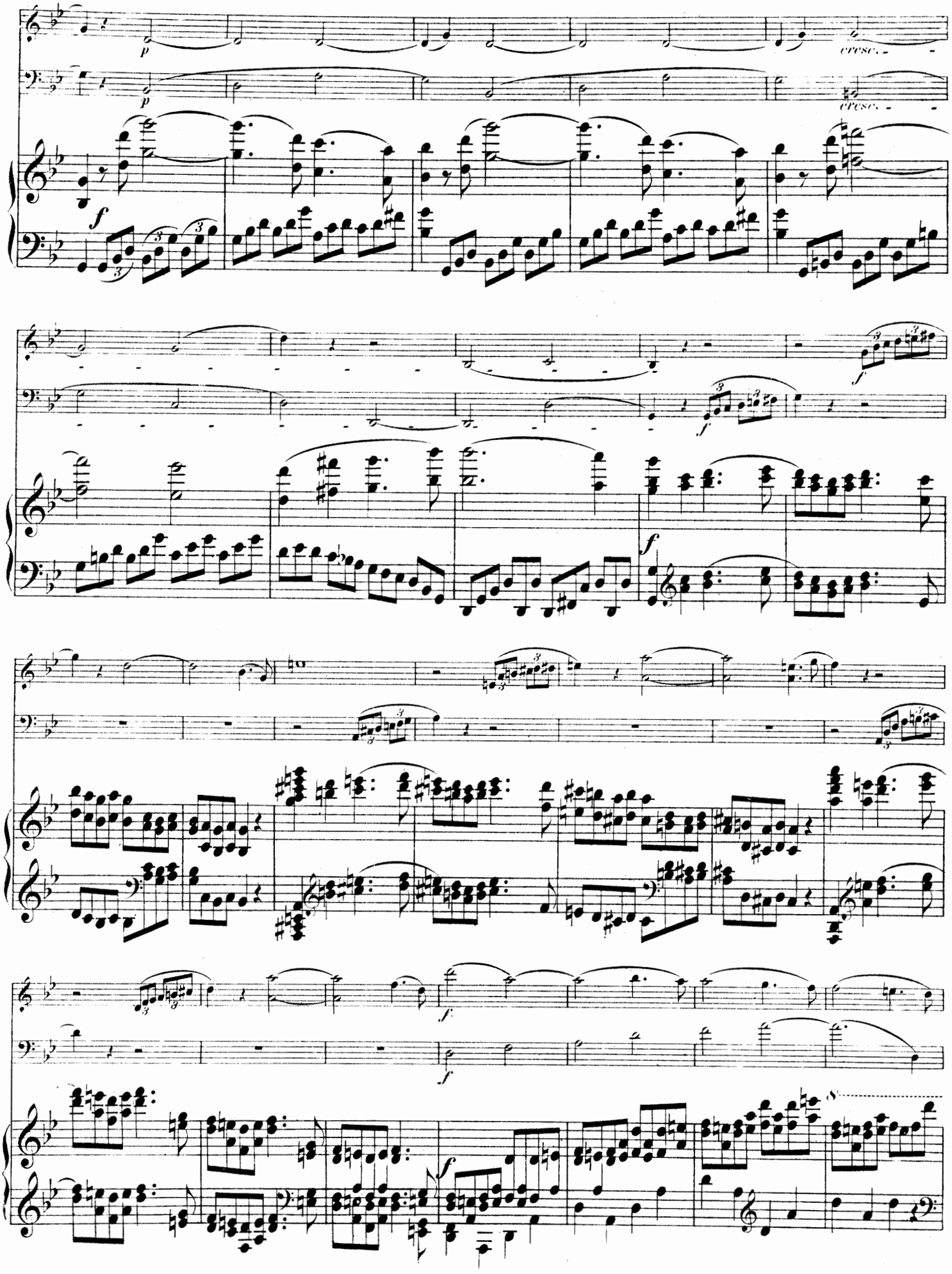
p
cresc.
f

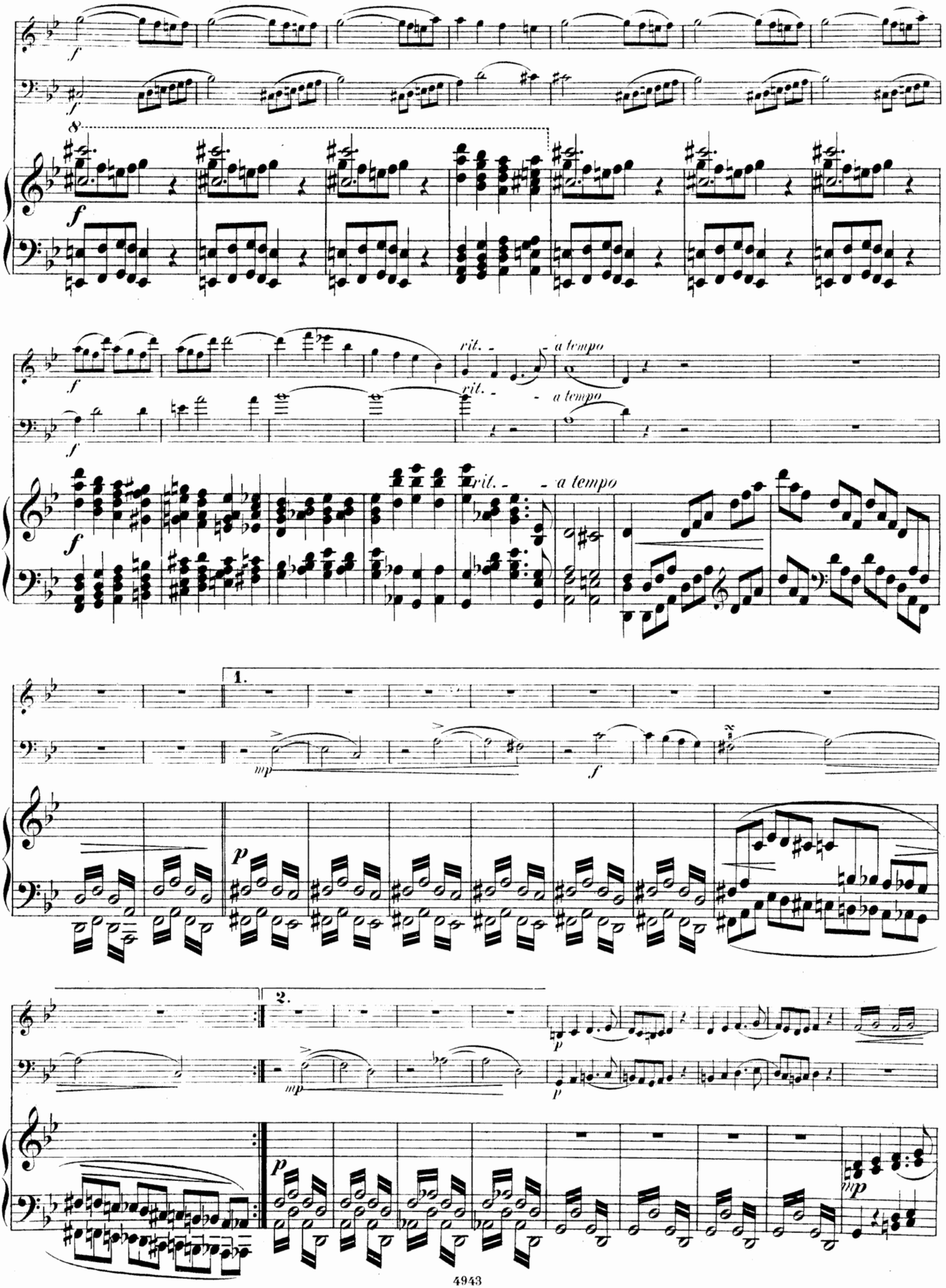
f
8
rit.
a tempo
1.
mp
p
2.

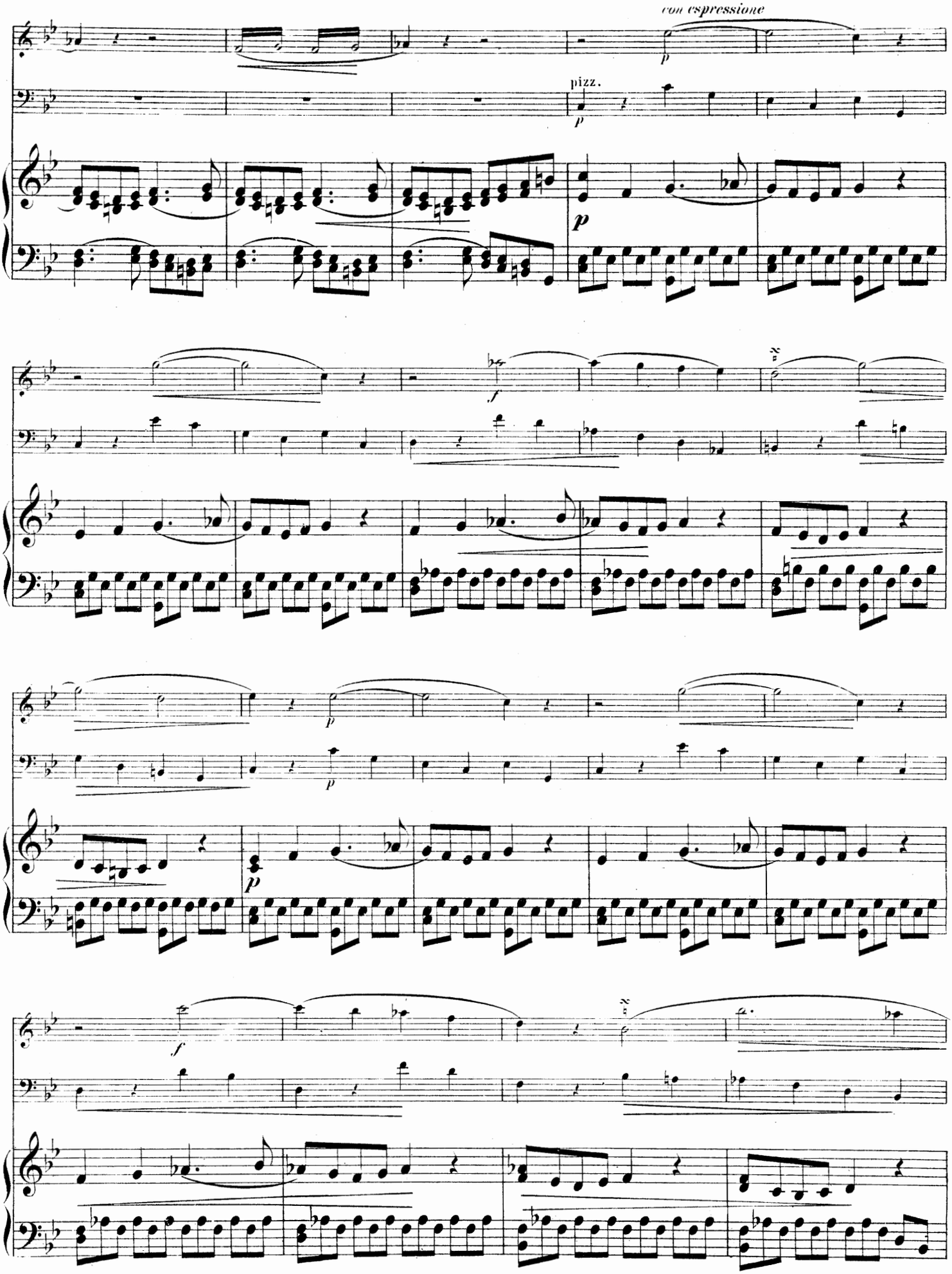
con espressione
pizz.

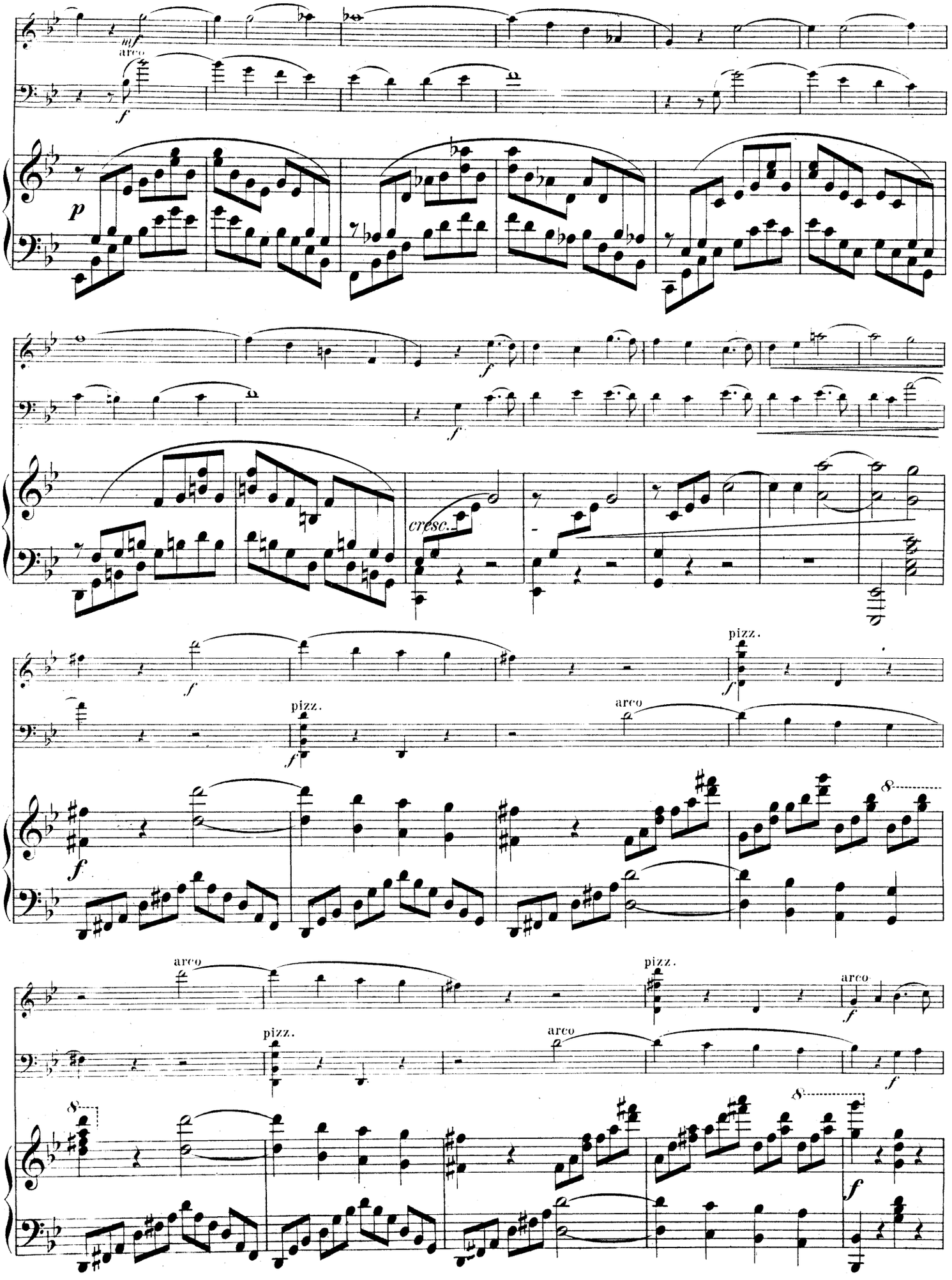
mf
arco
f
p
cresc.
pizz.
arco
8

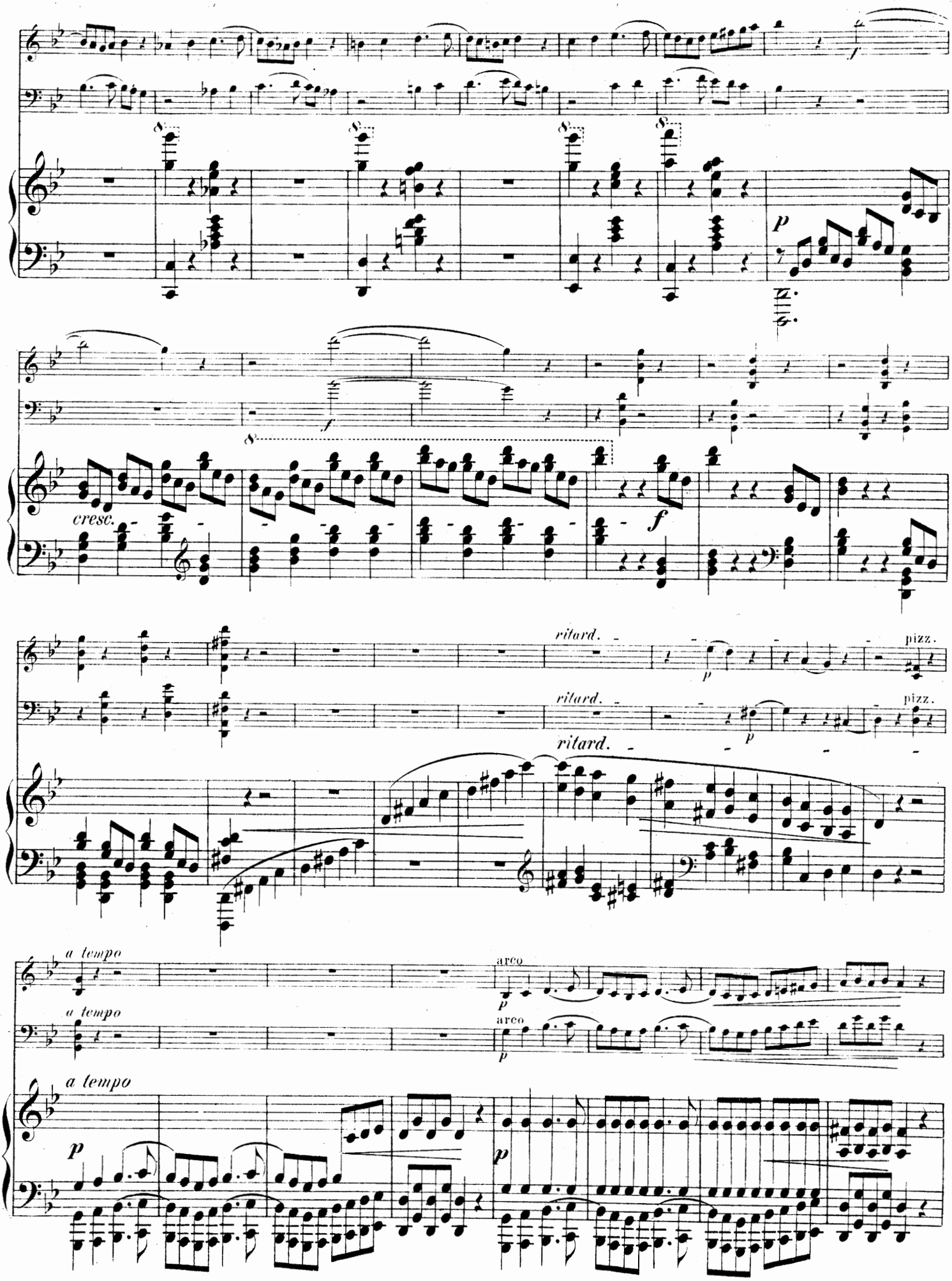
f
8
p
f
cresc.
f
ritard.
pizz.
ritard.
pizz.
ritard.
a tempo
arco
a tempo
arco
a tempo
p
p

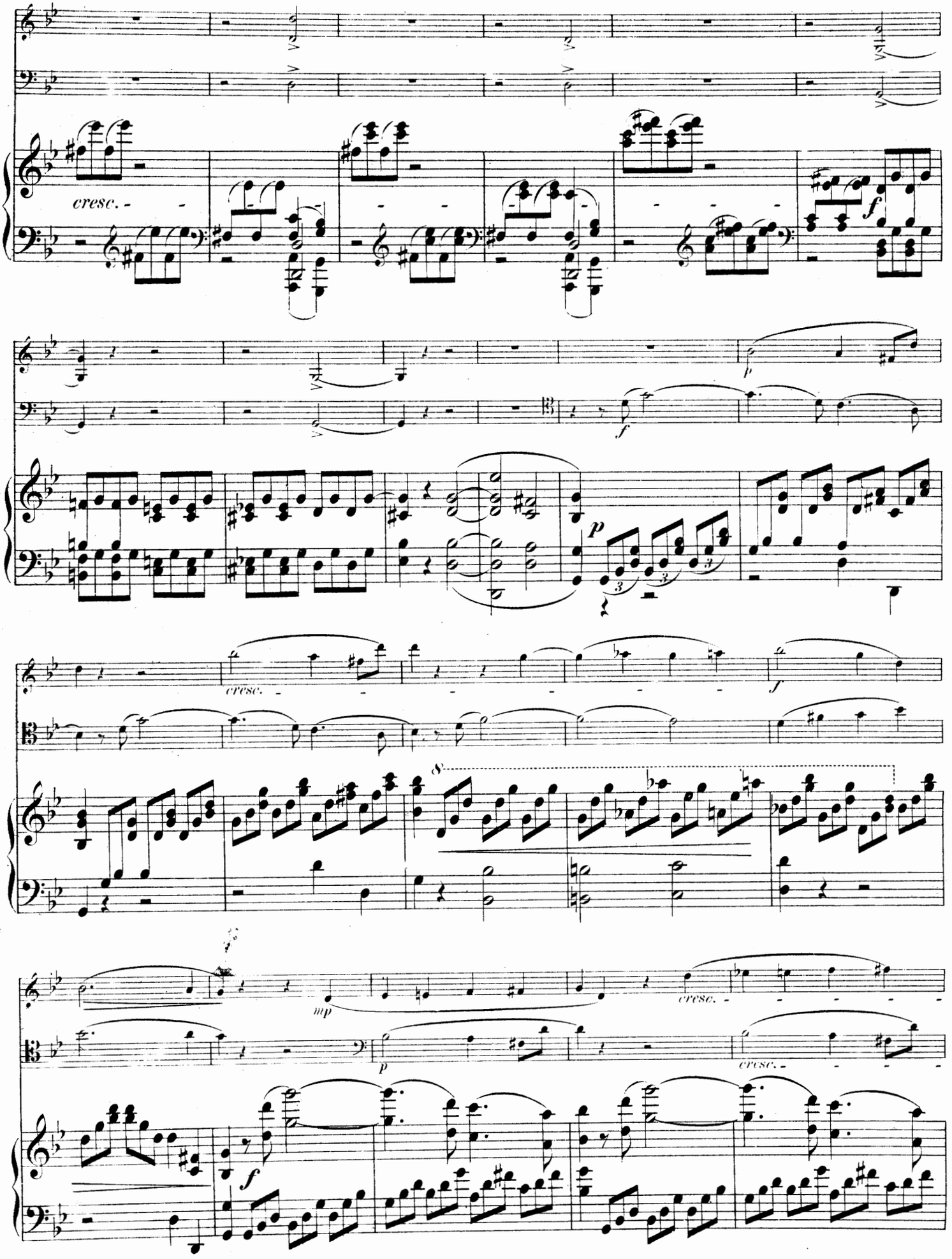
cresc.
f
p
f
cresc.
f
8
mp
p
cresc.
cresc.
f

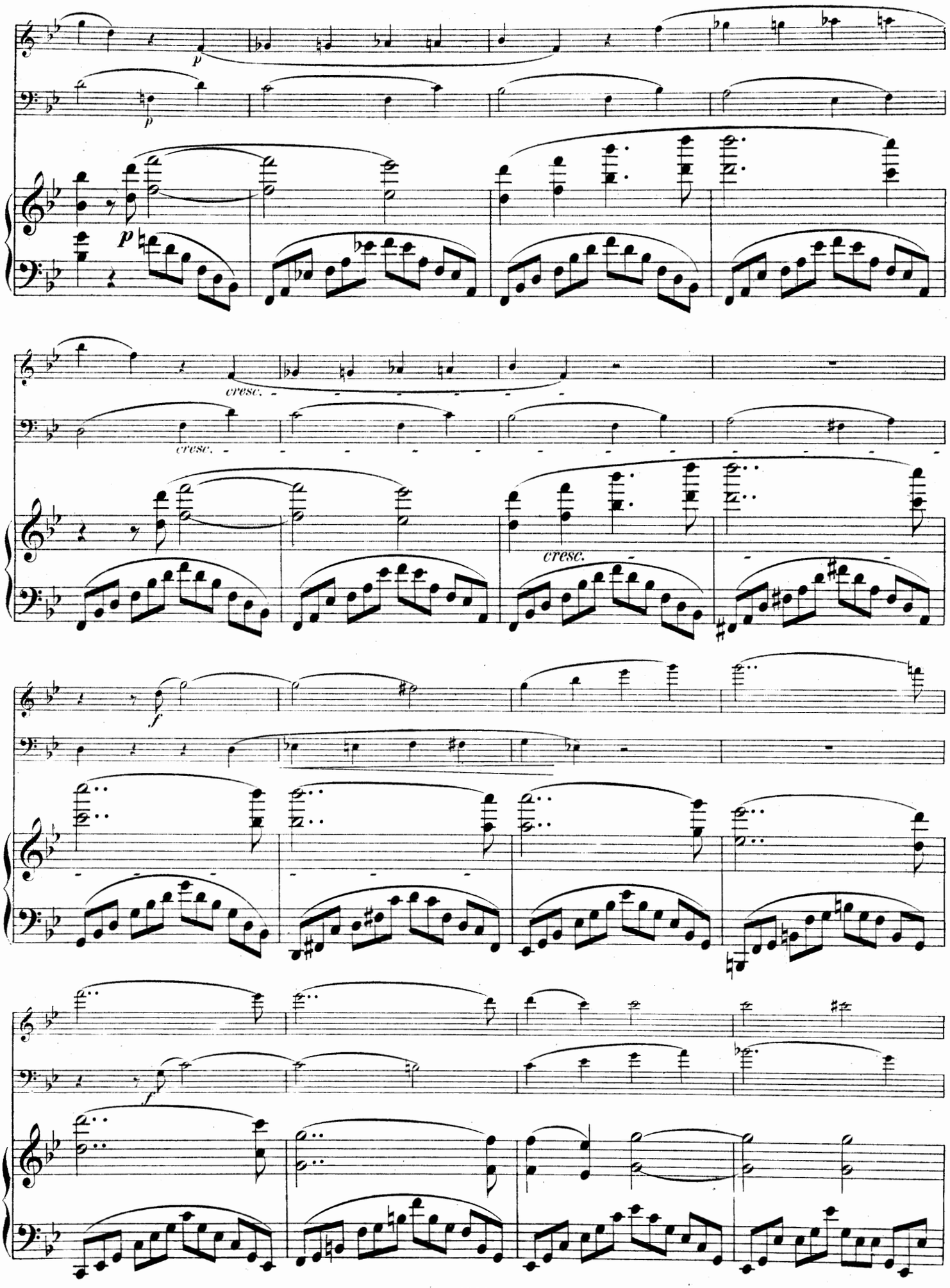
p
p
p
cresc.
cresc.
cresc.
f
f

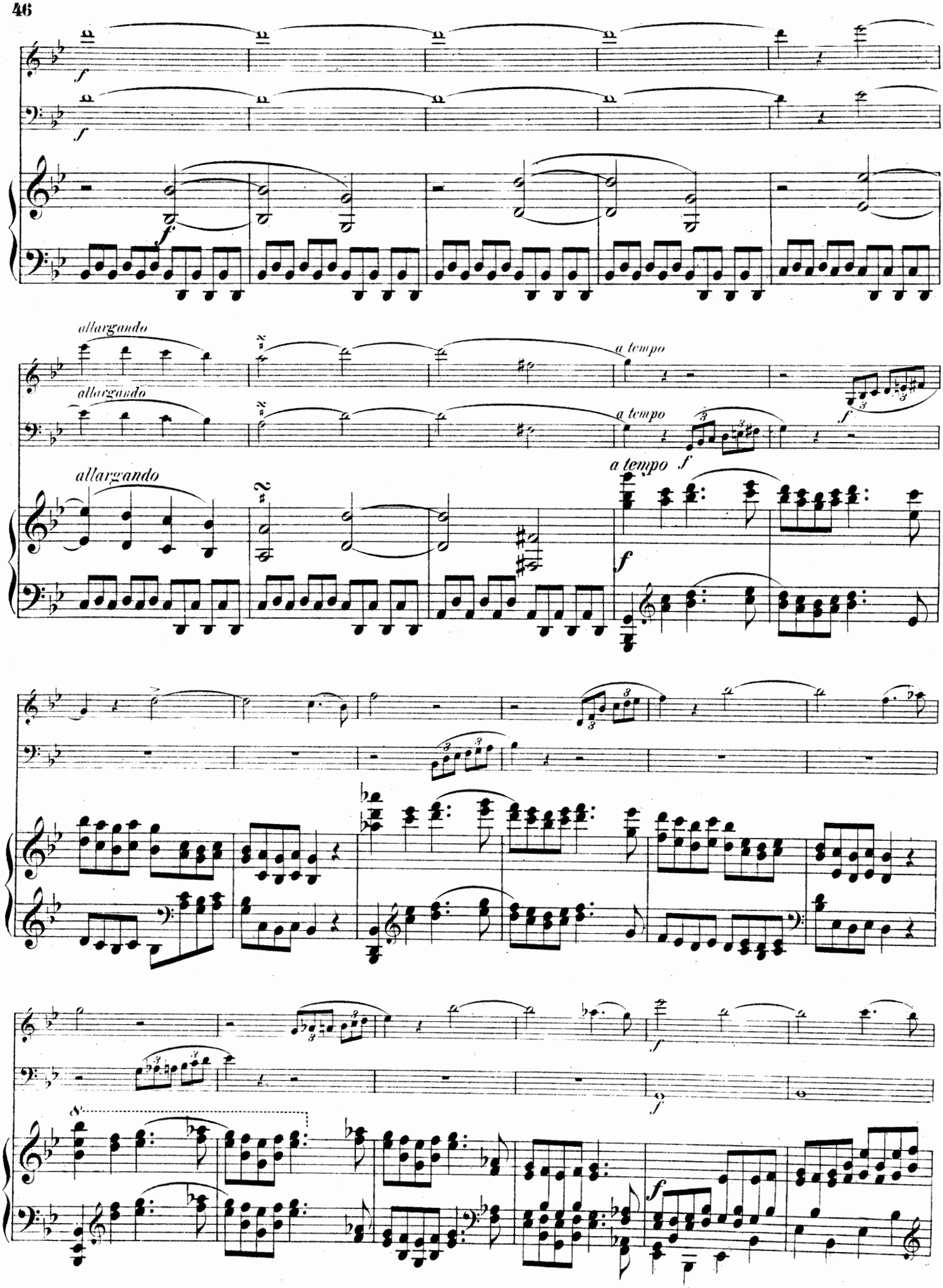
allargando
allargando
allargando
a tempo
a tempo
a tempo

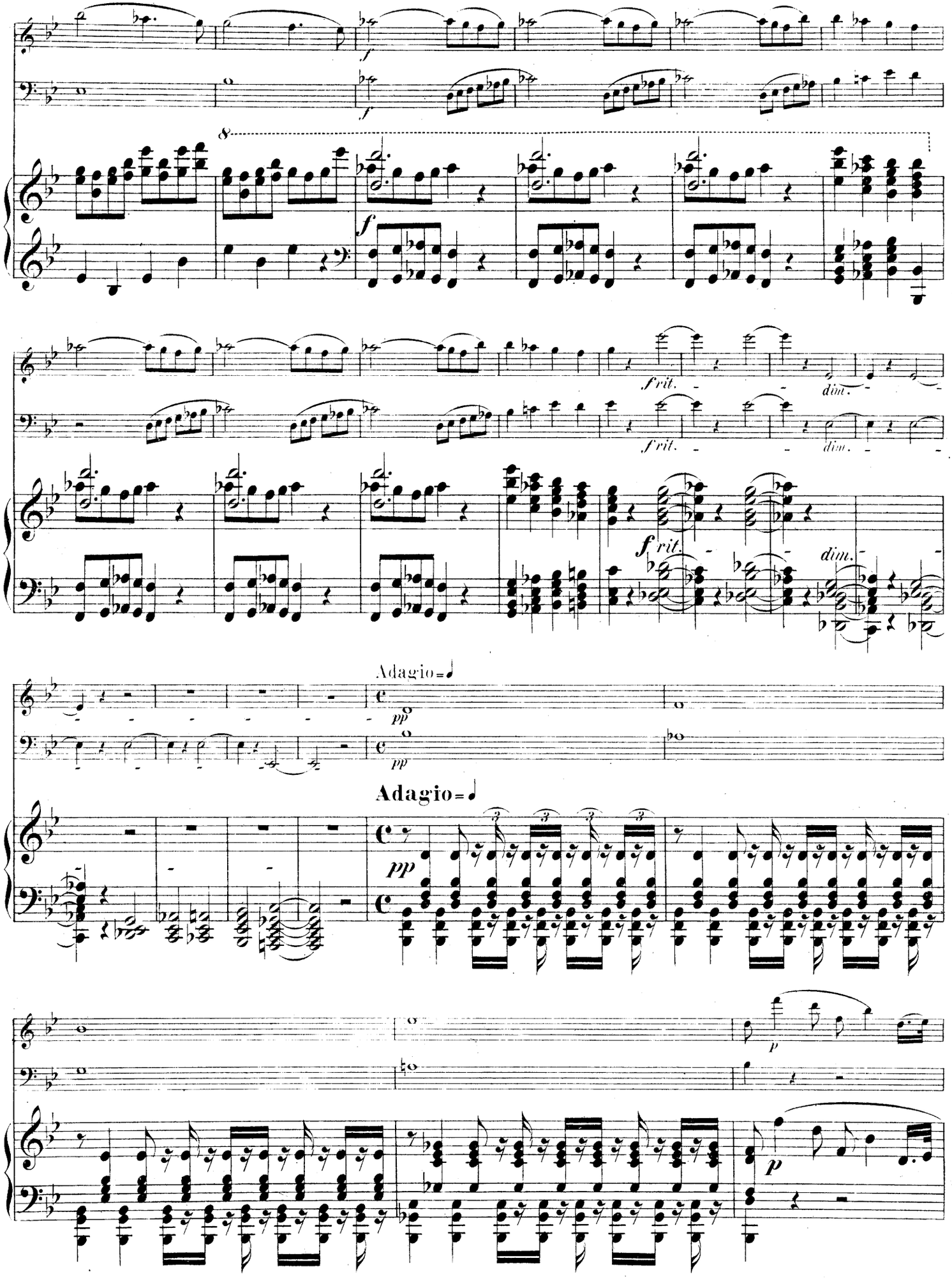
f
f
8
f
f rit.
dim.
f rit.
dim.
f rit.
dim.
Adagio = ♩
pp
pp
Adagio = ♩
pp
p
p

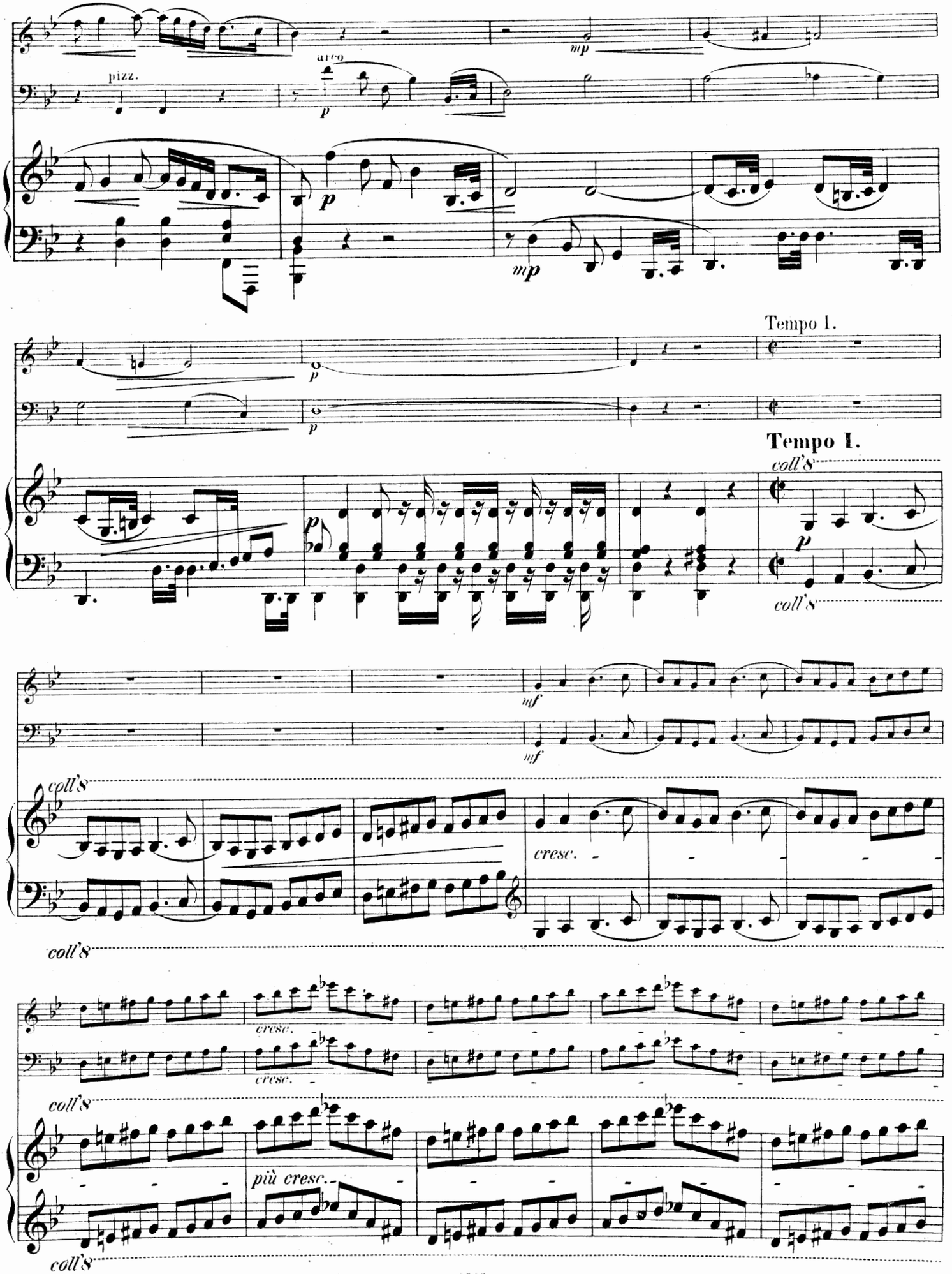
pizz.
arco
mp
p
mp
Tempo 1.
p
p
Tempo I.
coll'8
p
coll'8
mf
mf
coll'8
cresc.
coll'8
cresc.
cresc.
coll'8
più cresc.
coll'8

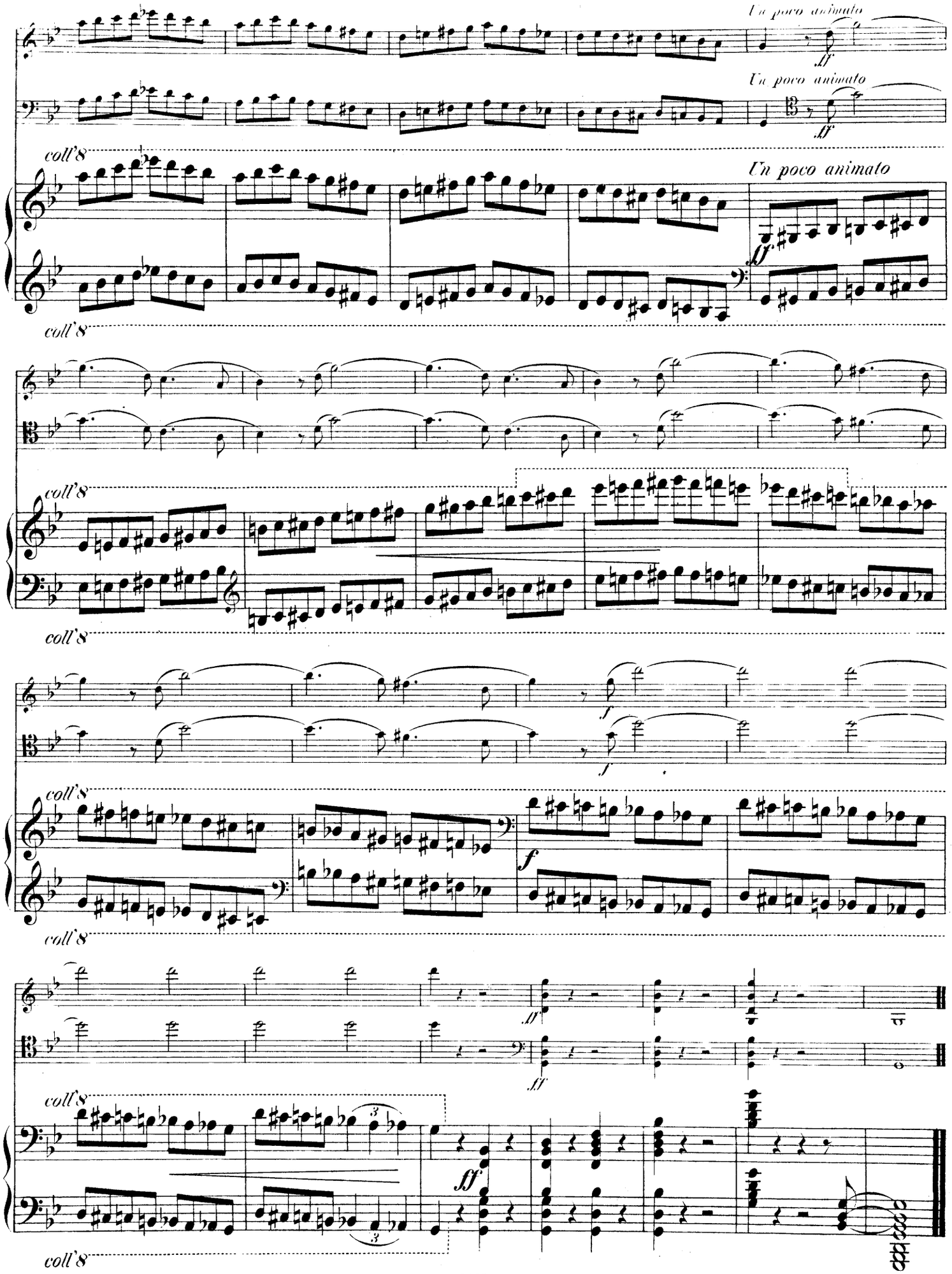
Un poco animato
ff
coll'8
f
ff
fff

Ihrer Kaiserlichen Hoheit der Frau Großfürstin

OLGA NICOLAJEWNA

Thronfolgerin von Würtemberg.

2 TRIOS

für

Piano Violine und Violoncell

von

ANT. RUBINSTEIN.

№ 1. in F.
Pr. Mk 9. netto.

Op. 15.

№ 2. in G m.
Pr. Mk. 9. netto.

Neue, vom Componisten revidirte Ausgabe.

Eigenthum des Verlegers für alle Länder.

Den Verträgen gemäfs eingezeichnet. Aufführungsrecht vorbehalten.

Mit Vorbehalt aller Arrangements. Droits d'exécution réservés.

LEIPZIG, FRIEDRICH HOFMEISTER.

4942–43.

TRIO.

No. 1.

Ant. Rubinstein, Op. 15. No. 1.

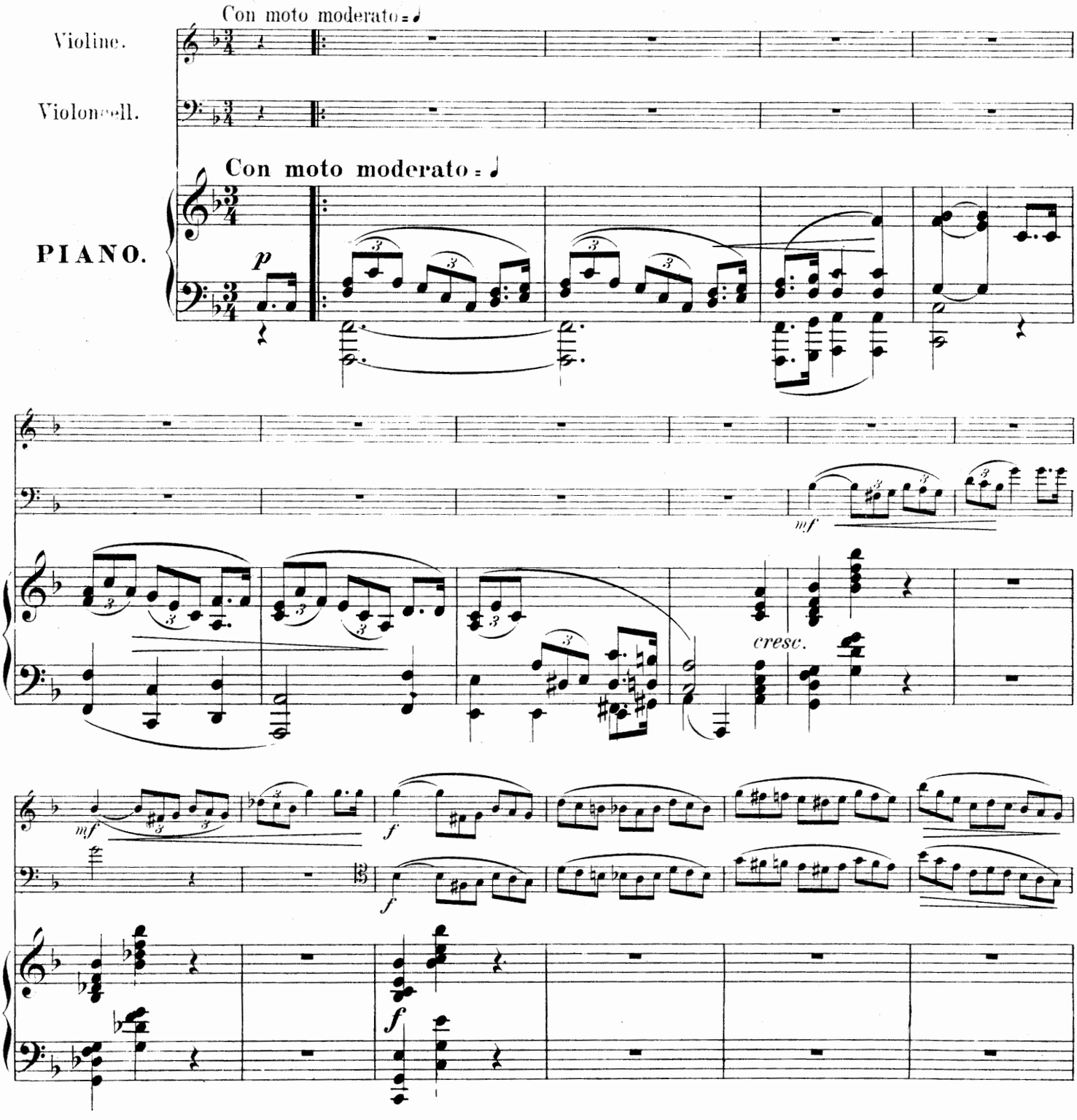

Verlag und Eigenthum von Friedrich Hofmeister in Leipzig. 4942 Stich und Druck der Röder'schen Officin in Leipzig.

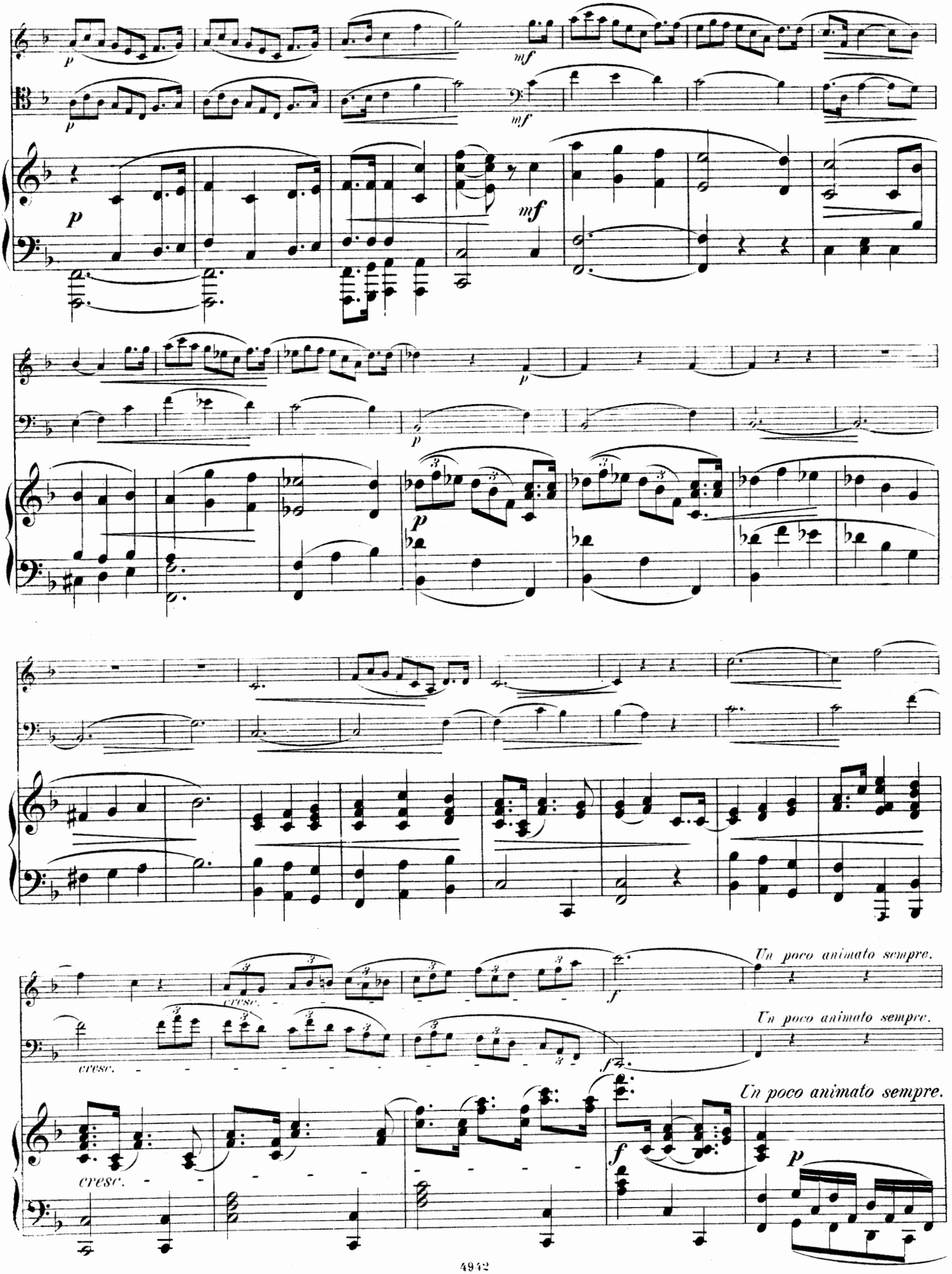
Un poco animato sempre.
Un poco animato sempre.
Un poco animato sempre.

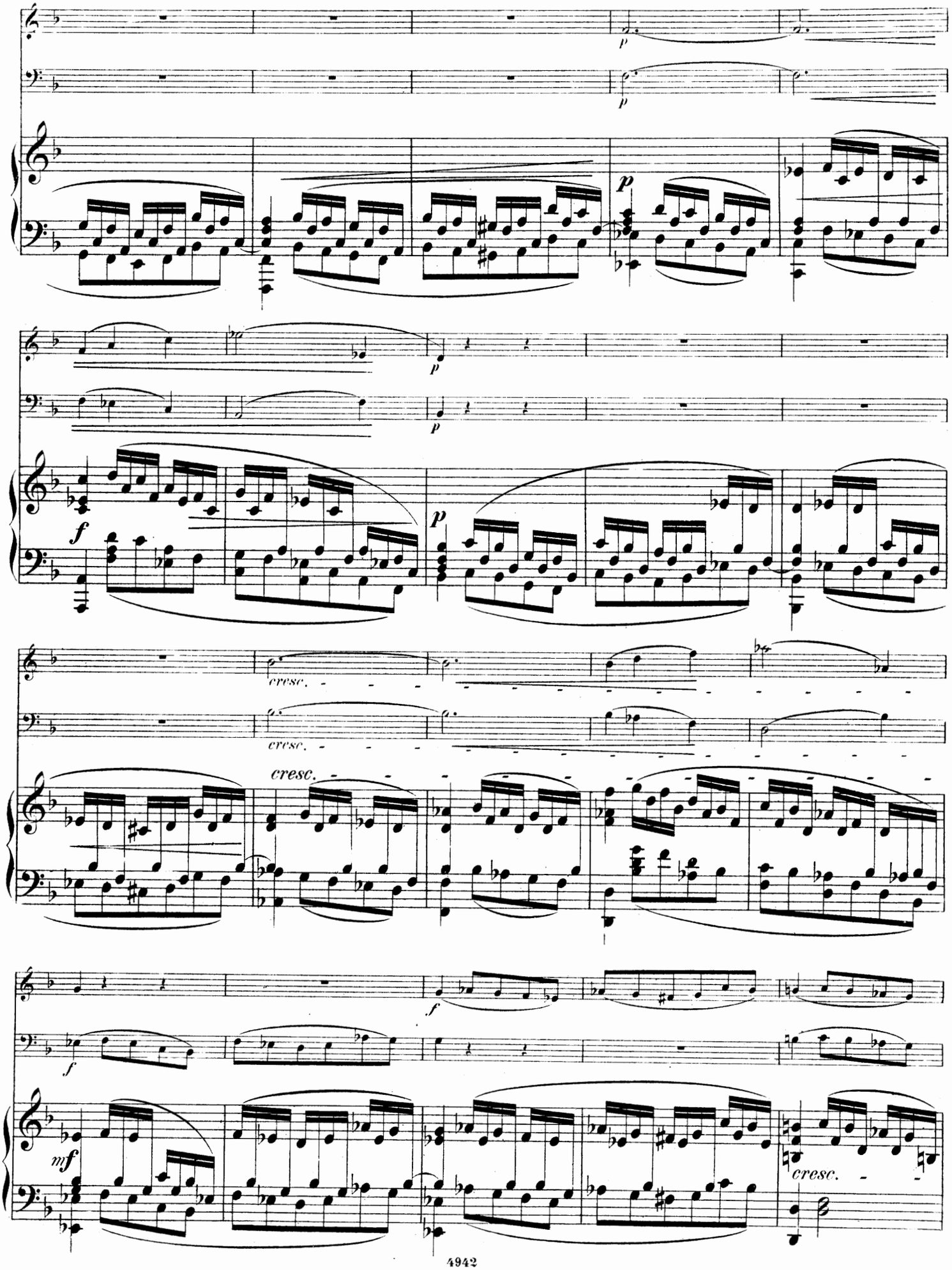
p
p
p
p
f
p
cresc.
cresc.
cresc.
f
f
mf
cresc.

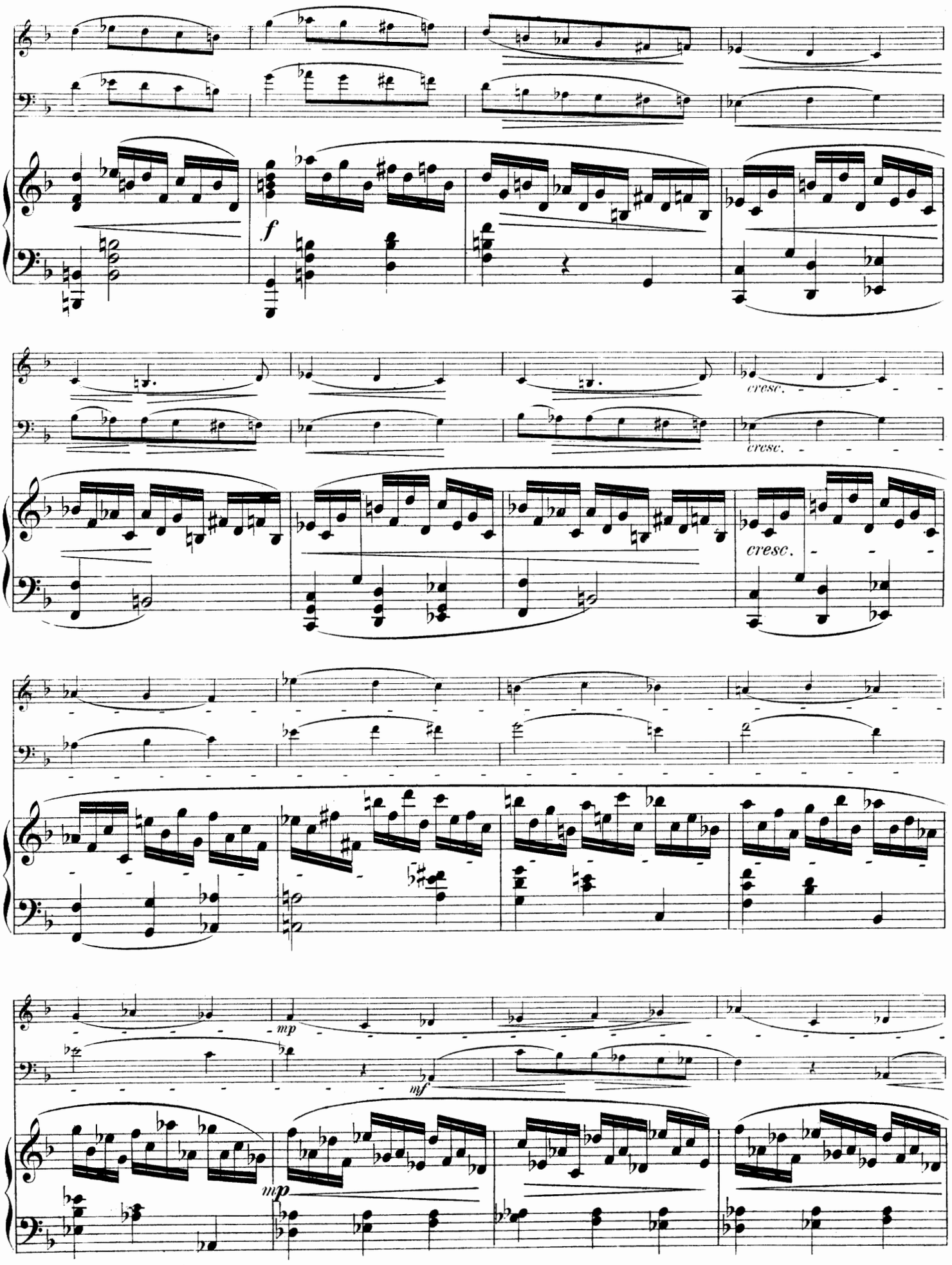
f
cresc.
cresc.
cresc.
mp
mf
mp

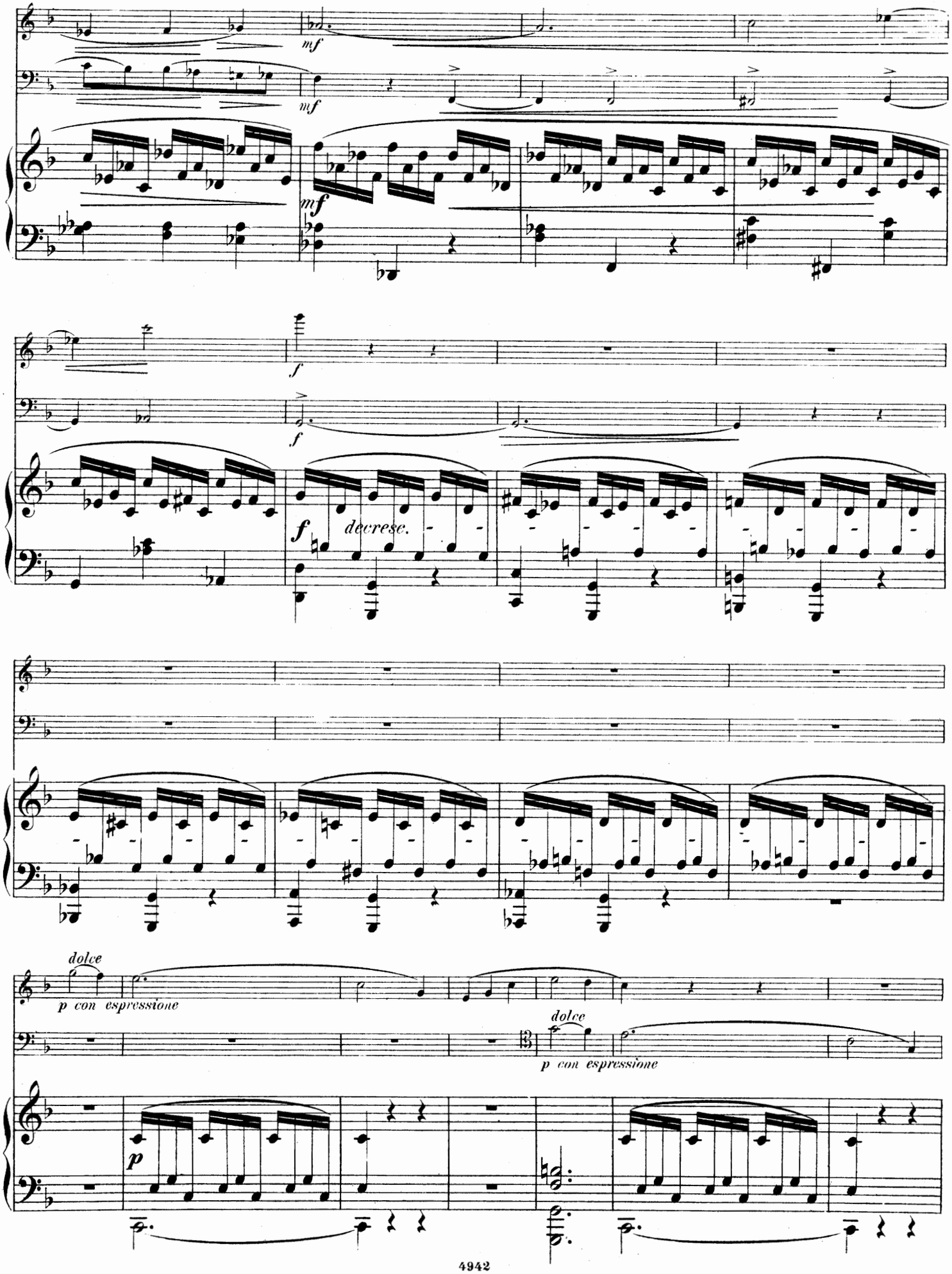
mf
mf
mf
f
f
f
decresc.
dolce
p con espressione
dolce
p con espressione
p

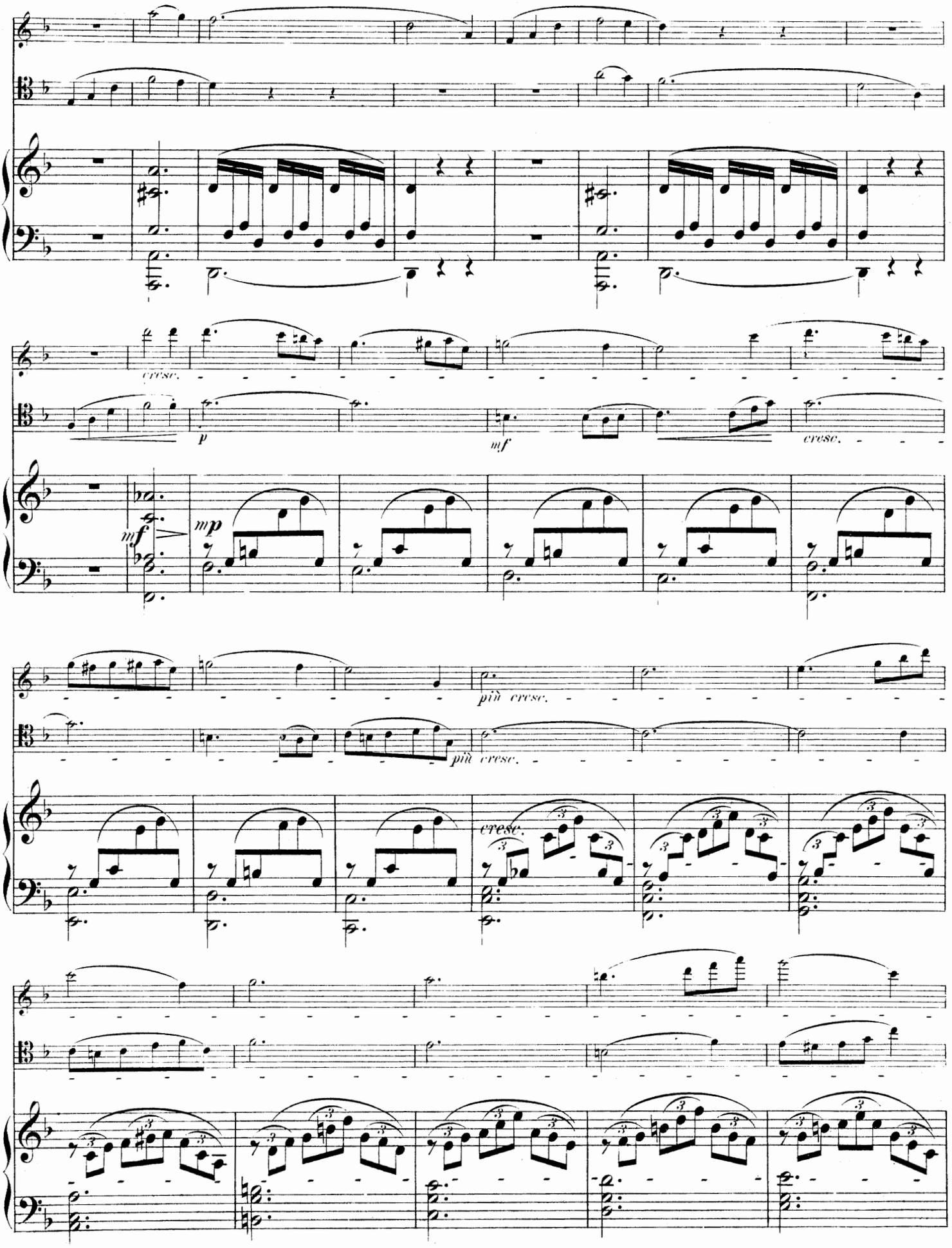
cresc.
p
mf
cresc.
mf
mp
più cresc.
più cresc.
cresc.

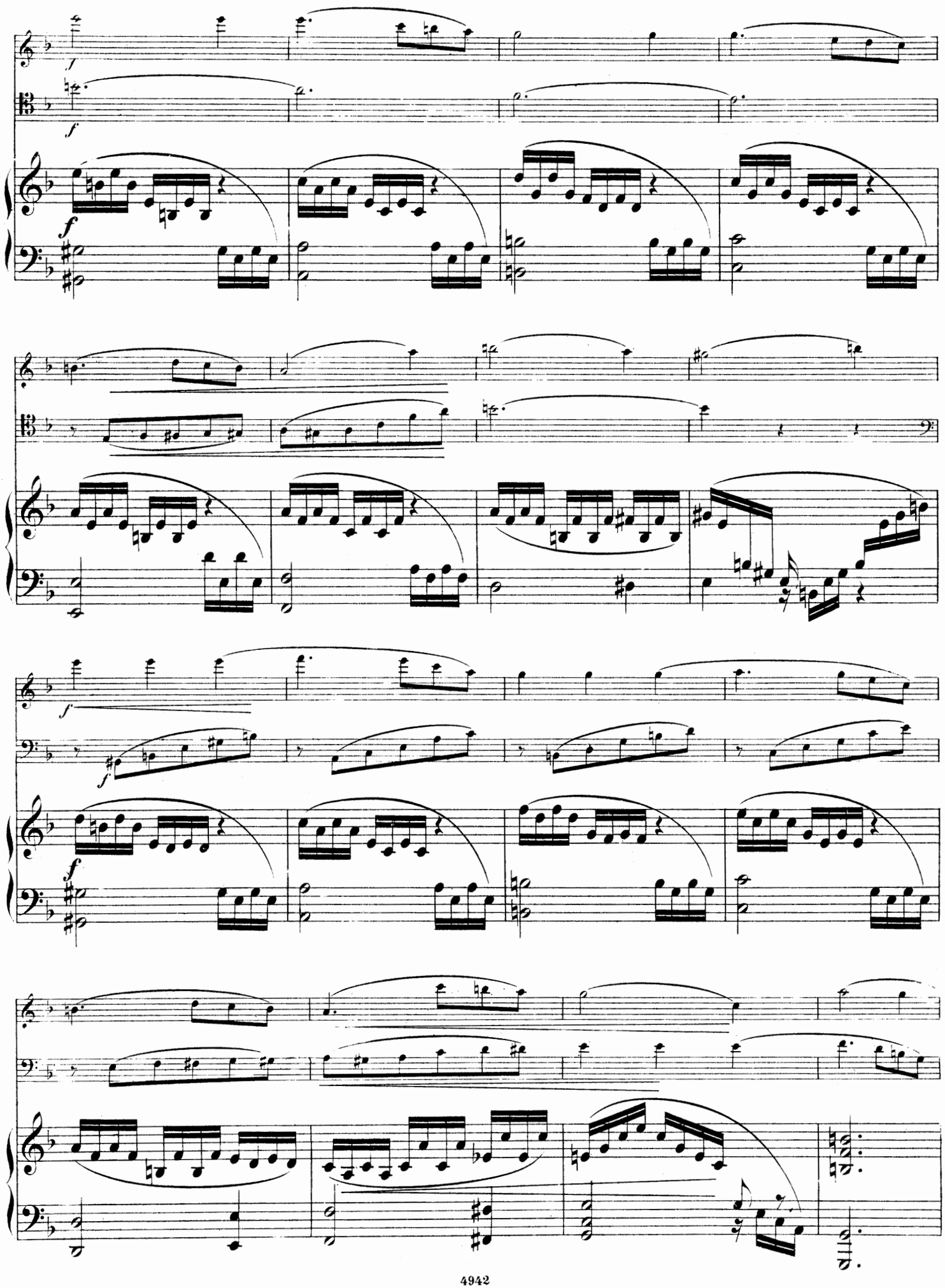

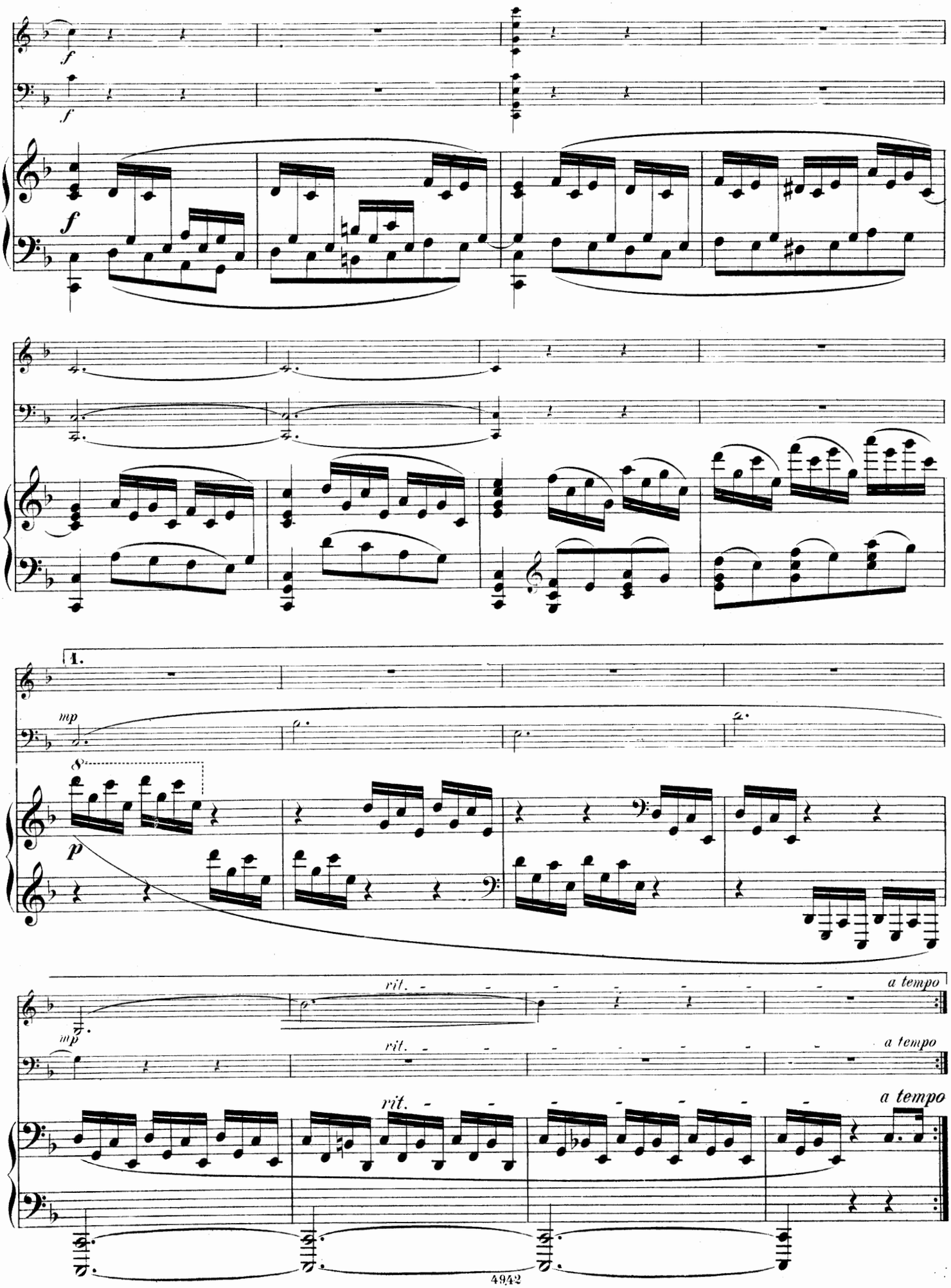
f
f
f
1.
mp
p
mp
rit.
a tempo
rit.
a tempo
rit.
a tempo

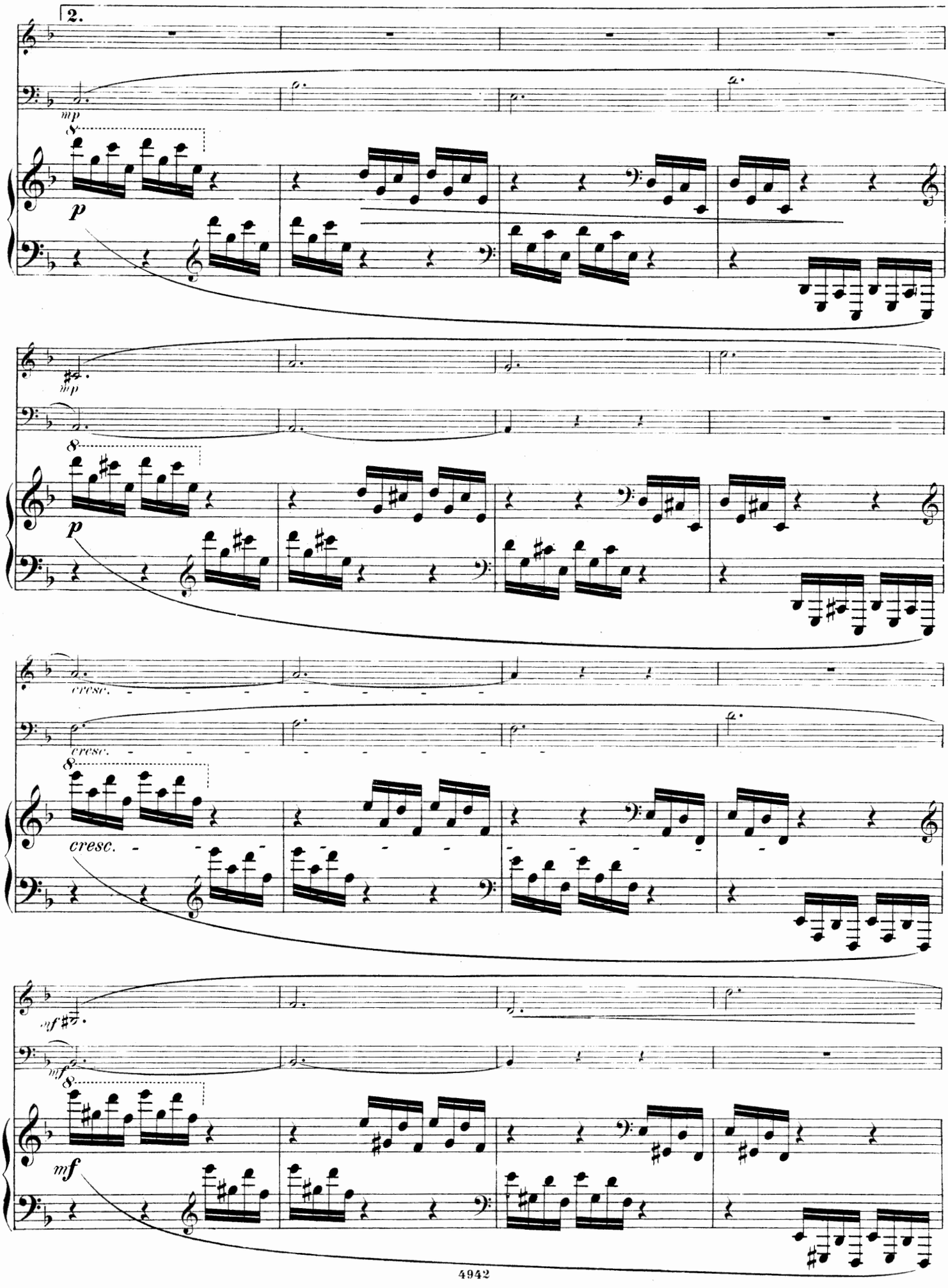
2.
mp
8
p
mp
8
p
cresc.
cresc.
8
cresc.
mf
mf
8
mf

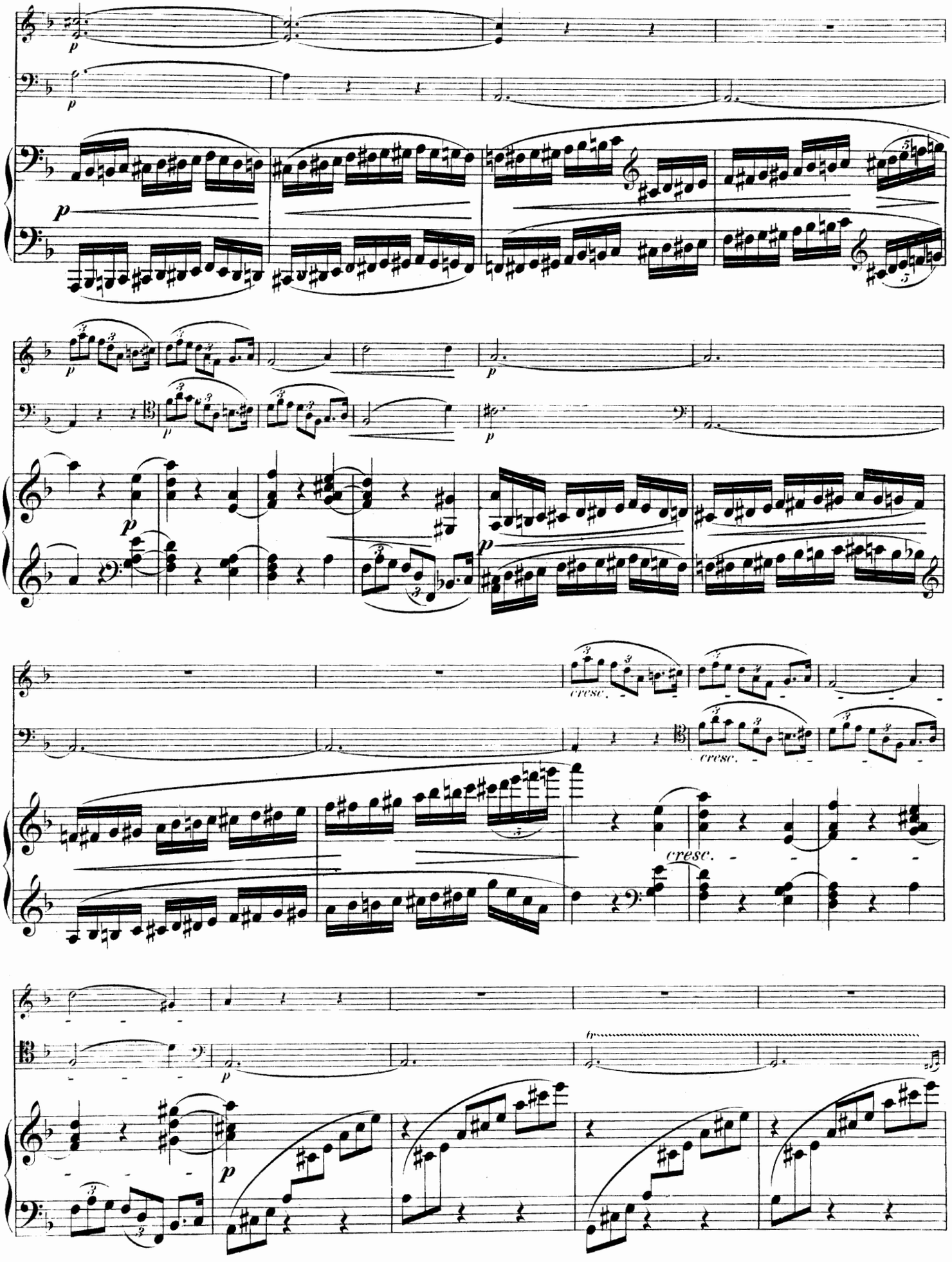
p
cresc.
cresc.
cresc.
p

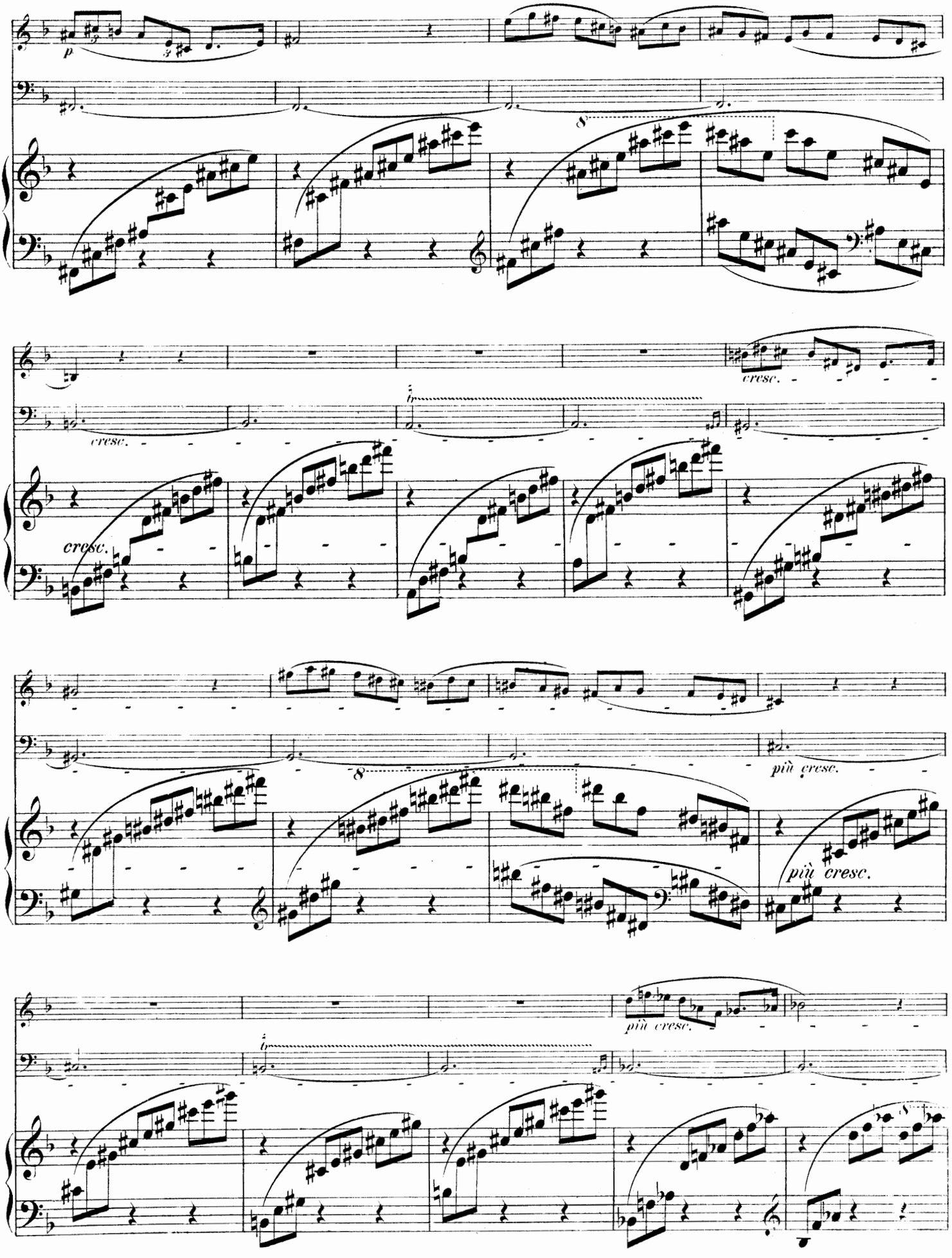
p
cresc.
cresc.
più cresc.
più cresc.
più cresc.

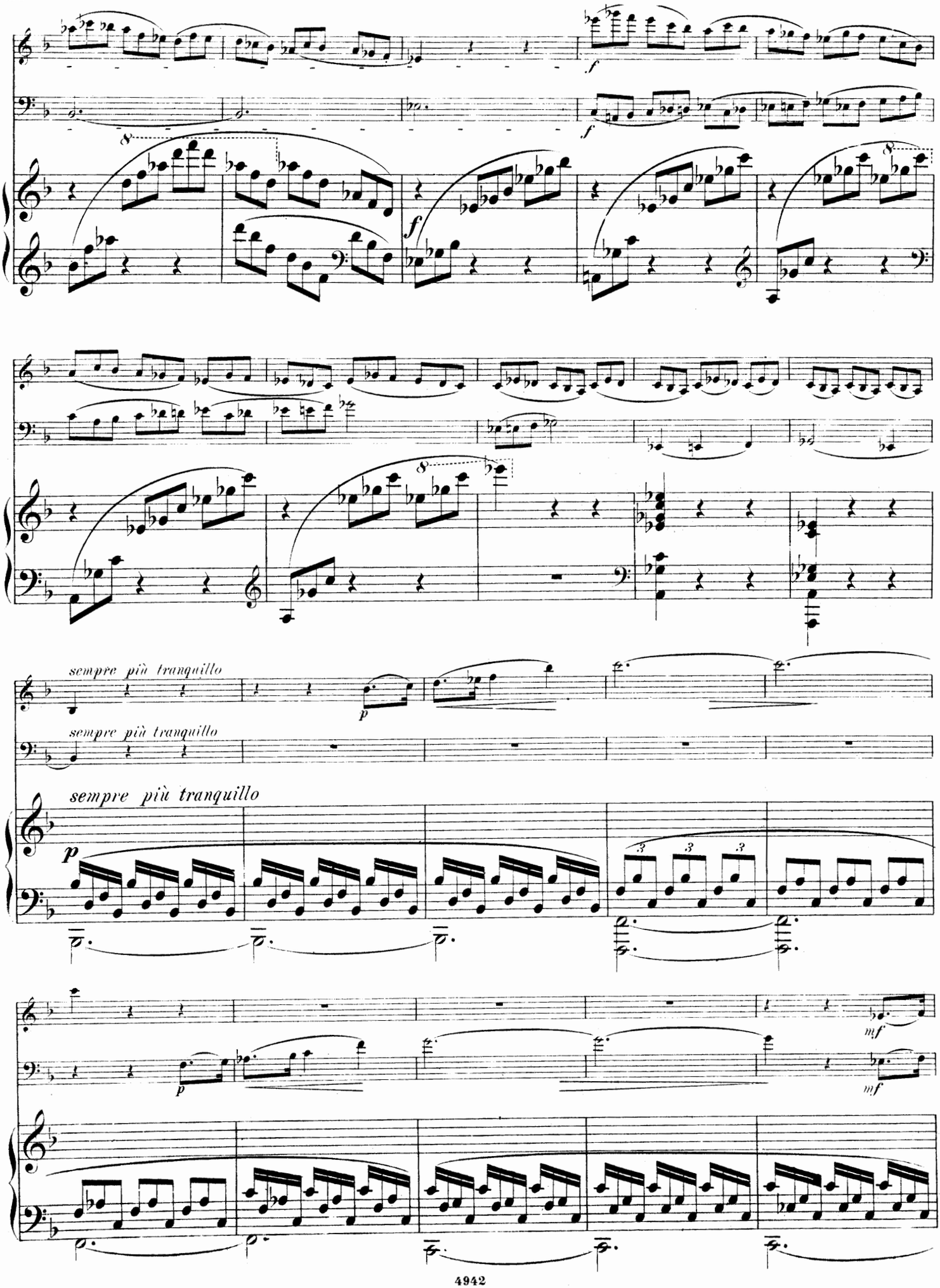
f
f
f
sempre più tranquillo
p
sempre più tranquillo
sempre più tranquillo
p
p
mf
mf

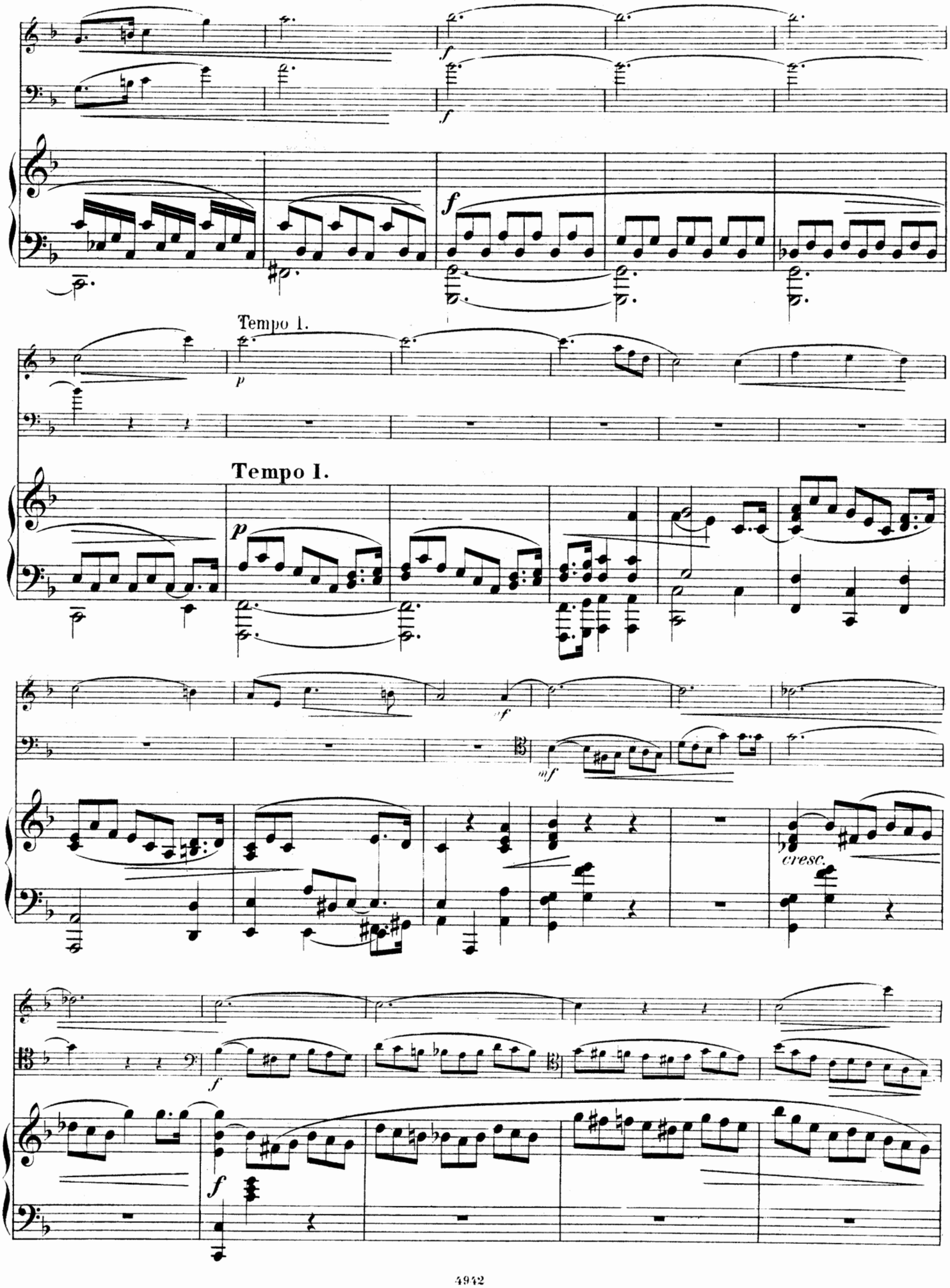
Tempo 1.
Tempo 1.
cresc.

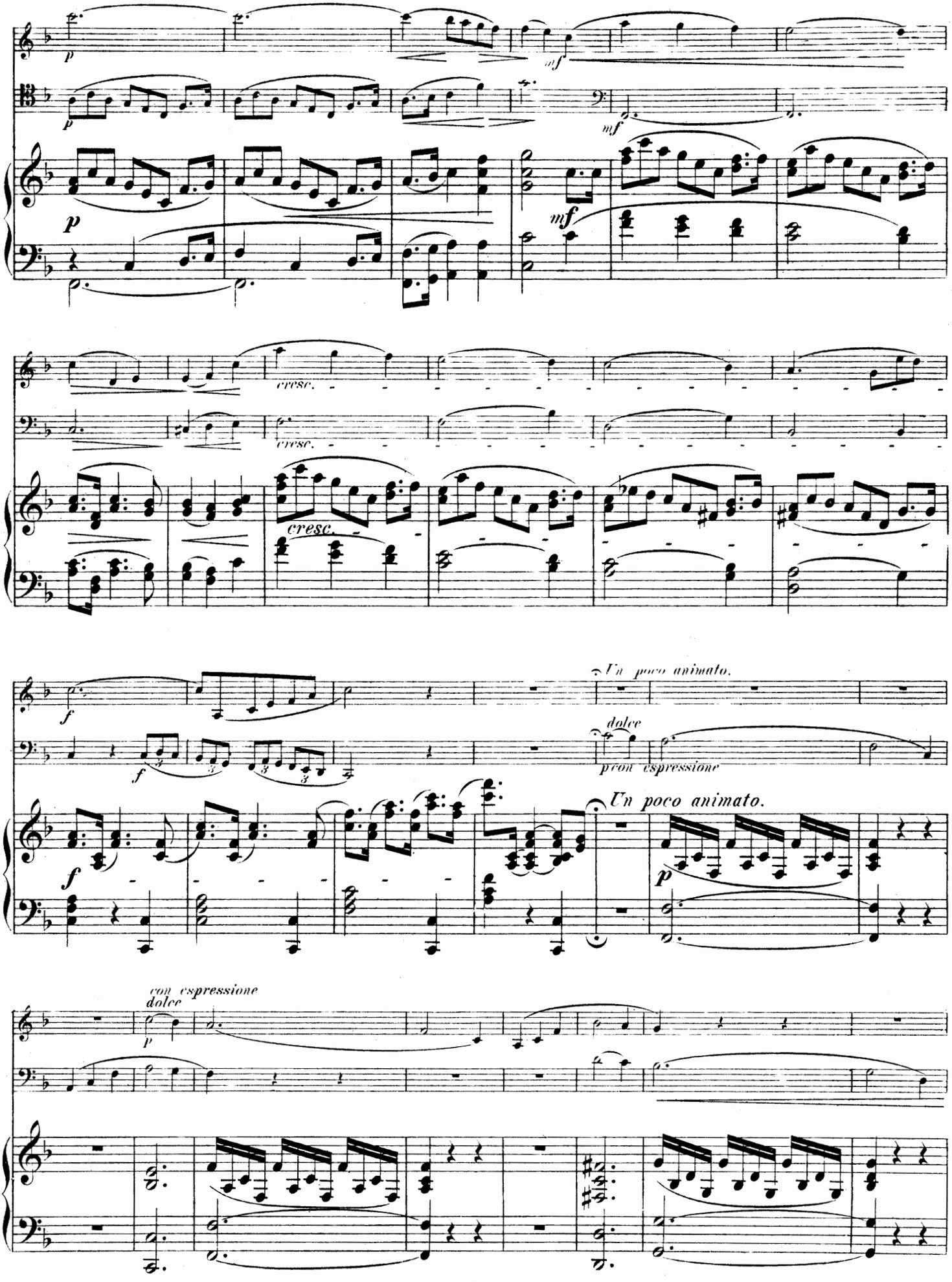
p
mf
cresc.
Un poco animato.
dolce
con espressione
f
p

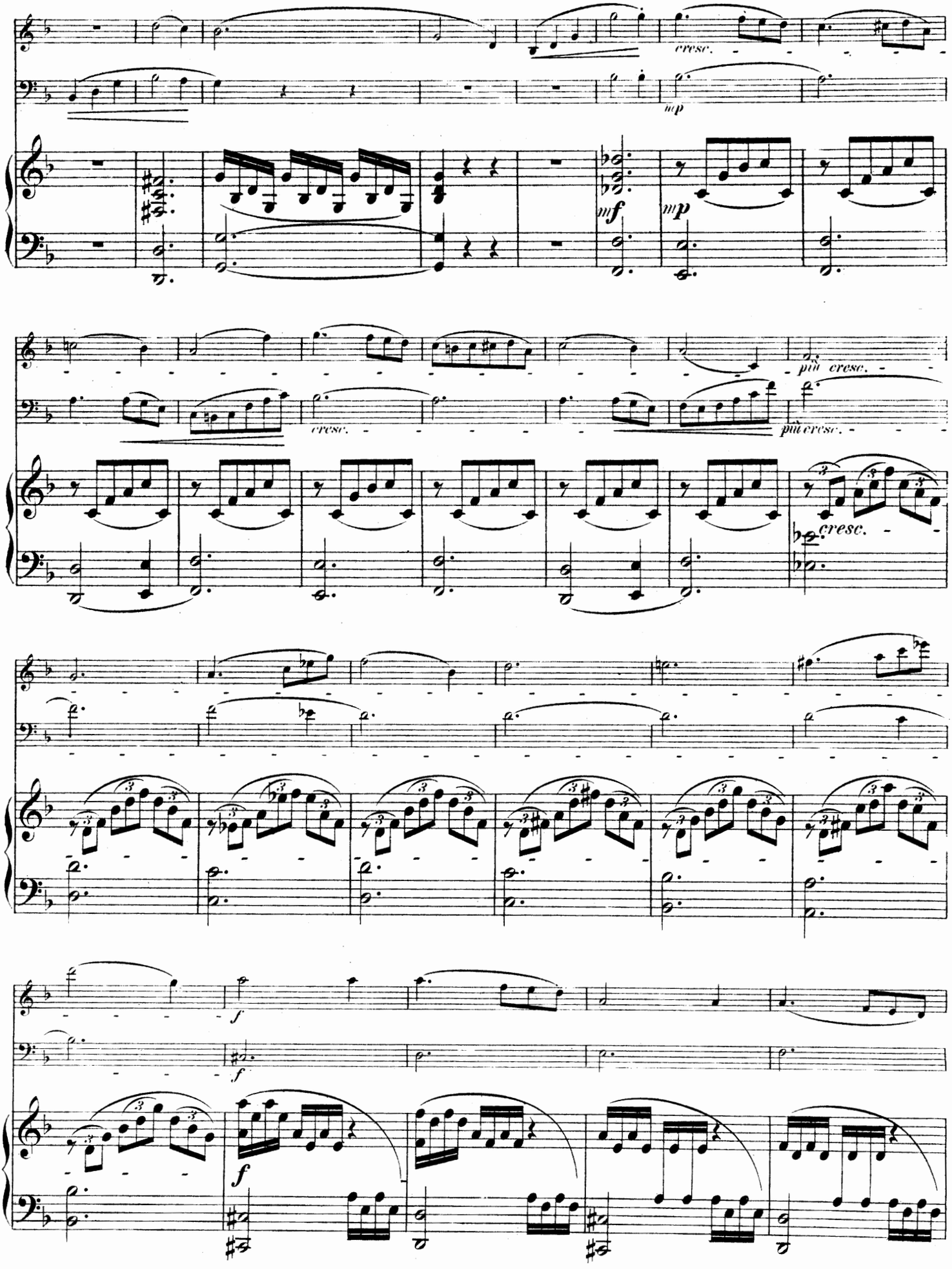
cresc.
mp
mf
mp
più cresc.
più cresc.
cresc.
cresc.
f
f
f

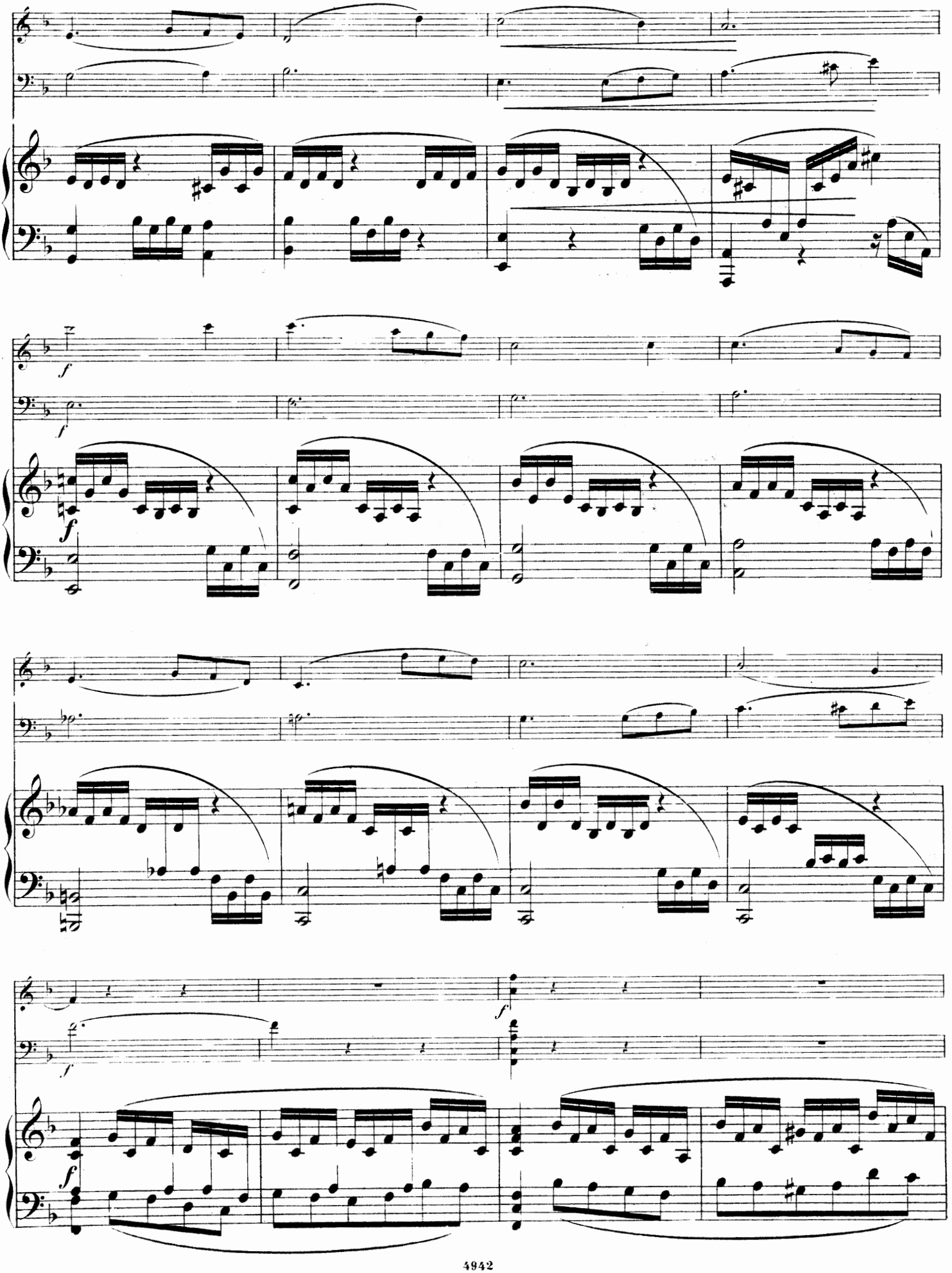

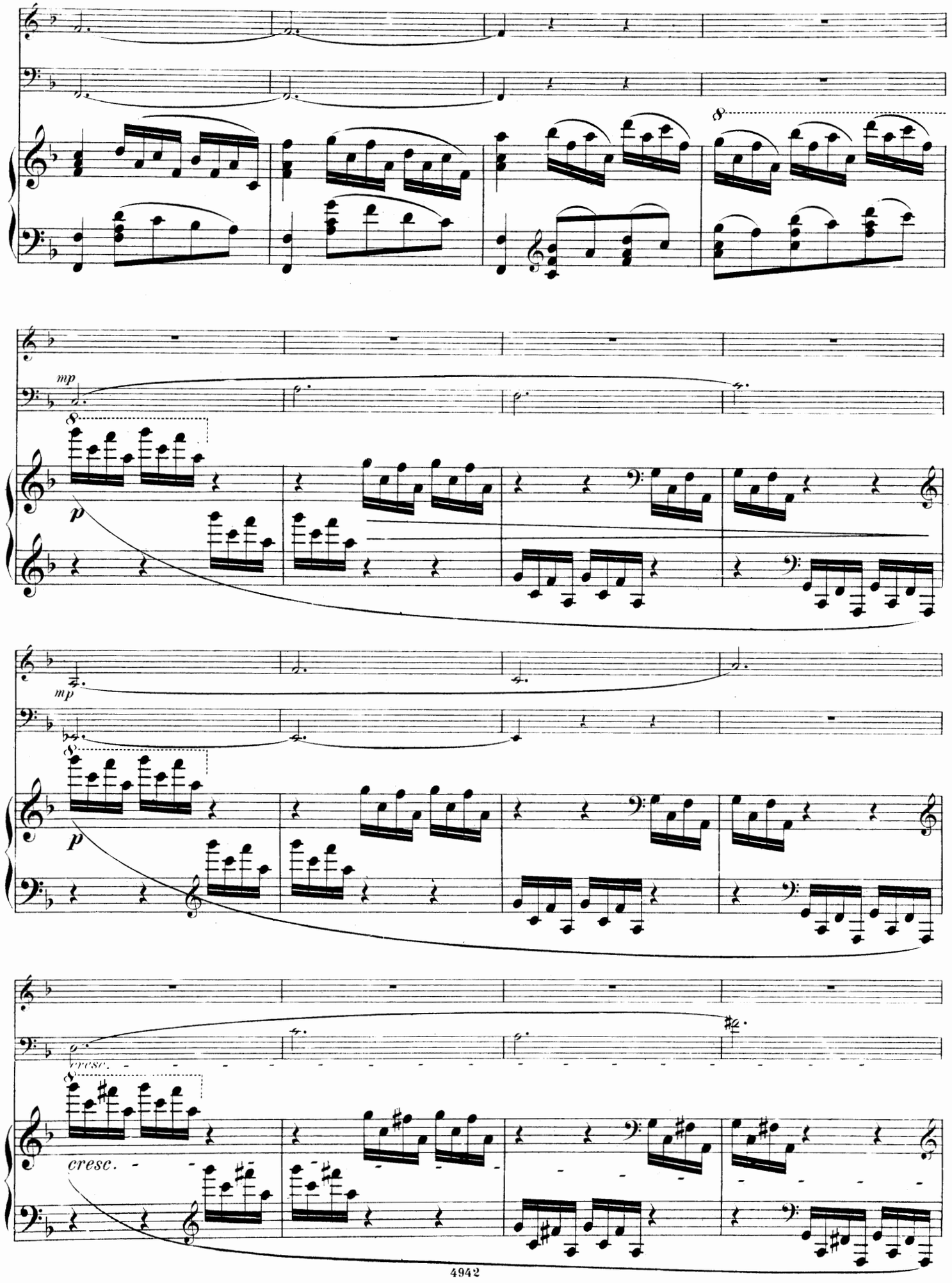
mp
p
mp
p
cresc.
cresc.

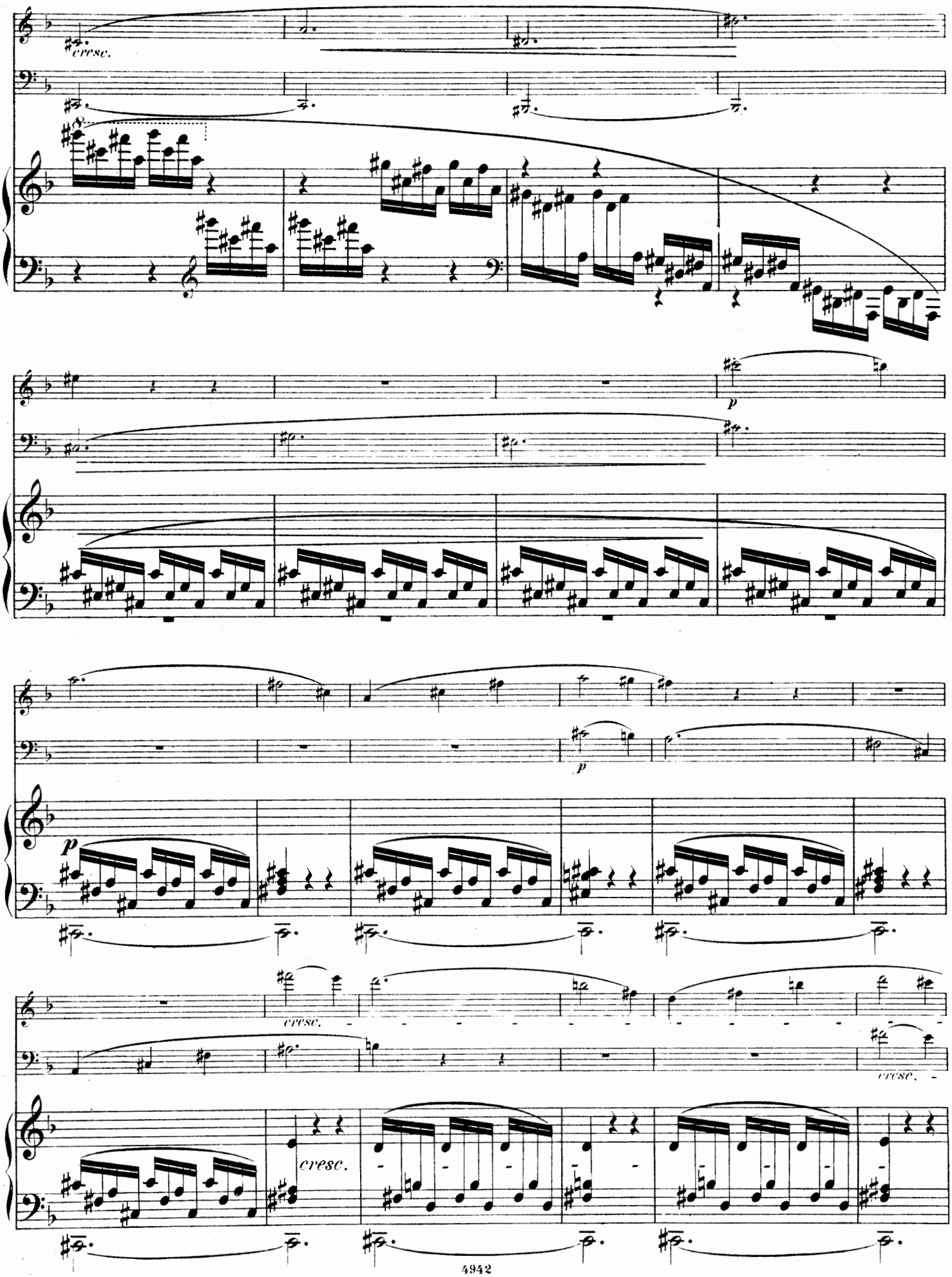
cresc.
p
p
cresc.
cresc.
cresc.

più cresc.

più cresc.

più cresc.

rit.

rit.

rit.

tranquillo

p

tranquillo

p

cresc.

cresc.

tranquillo

p

cresc.

f animato

f animato

f animato

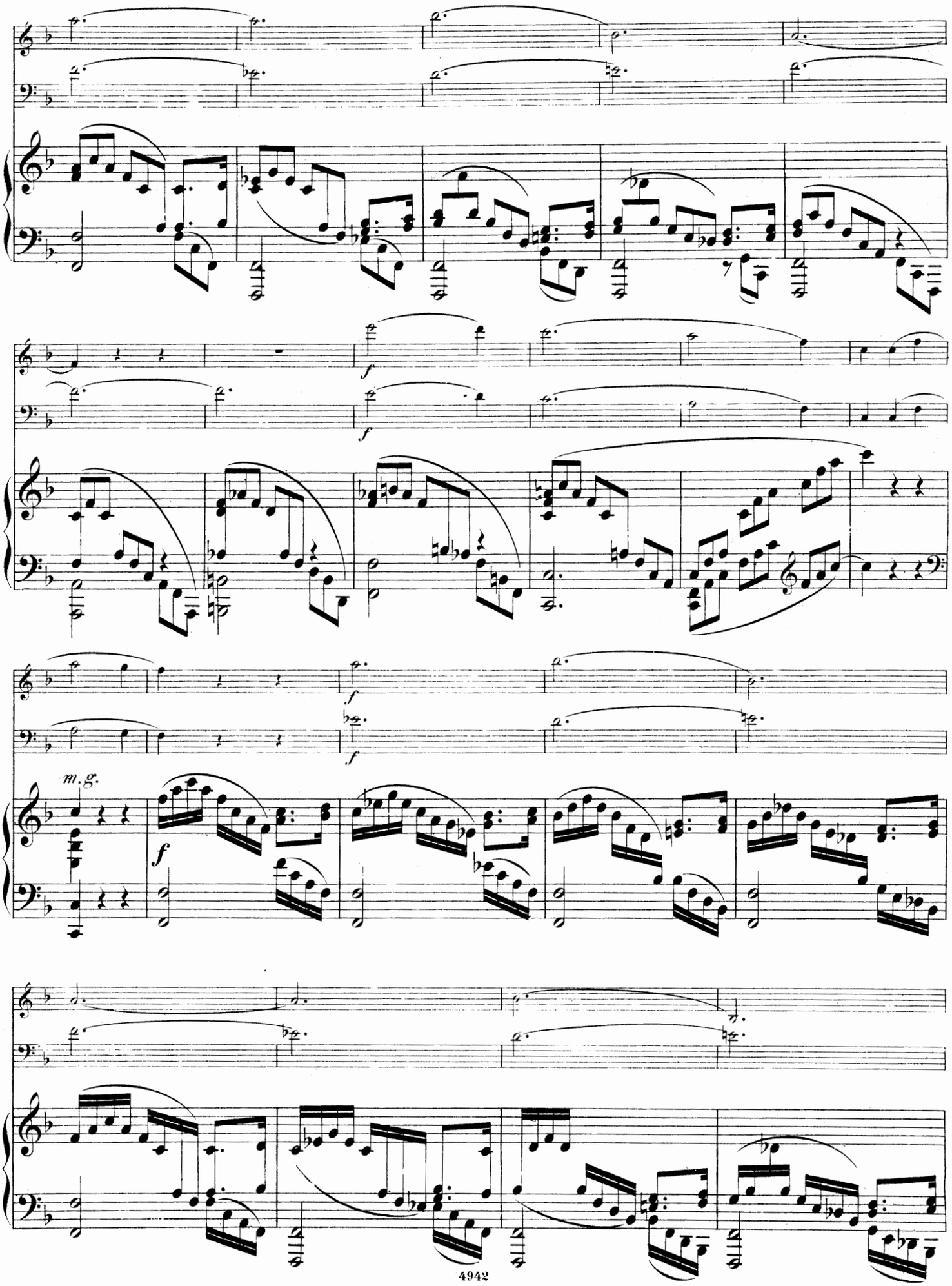
f
f
f
f
m. g.
f

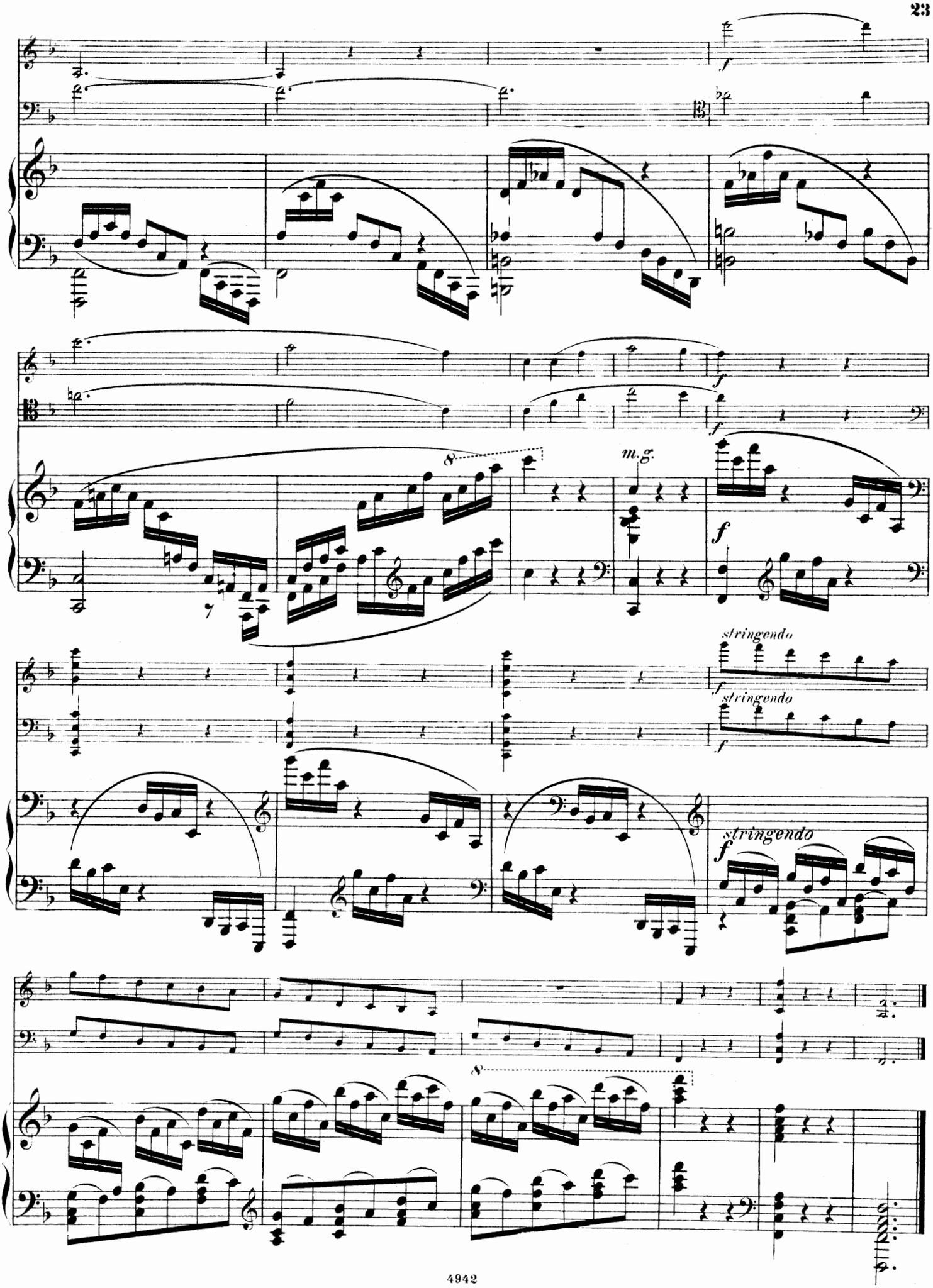
f
m.g.
f
stringendo
f
stringendo
f
stringendo

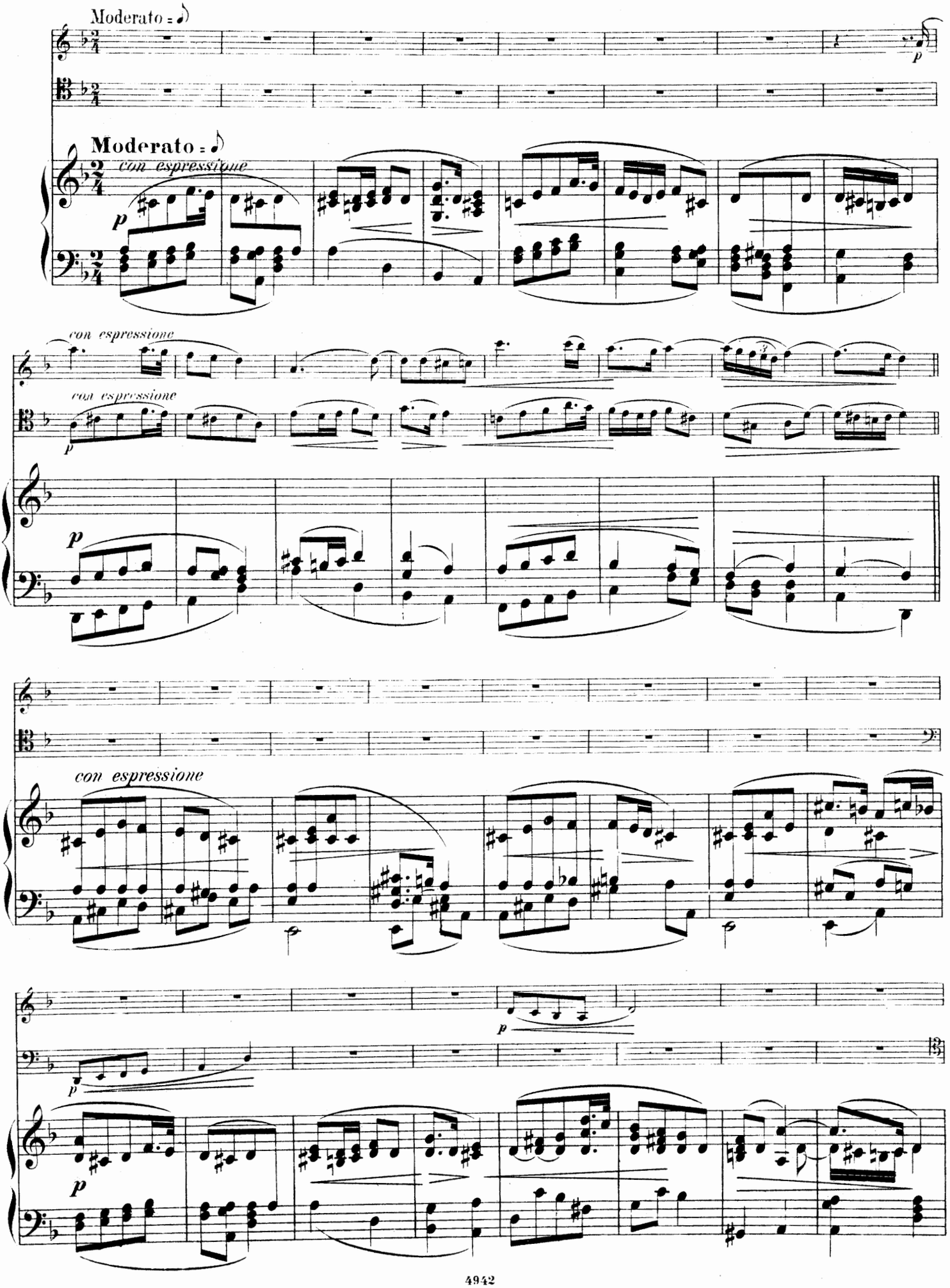
Moderato
Moderato
con espressione
con espressione
con espressione
con espressione

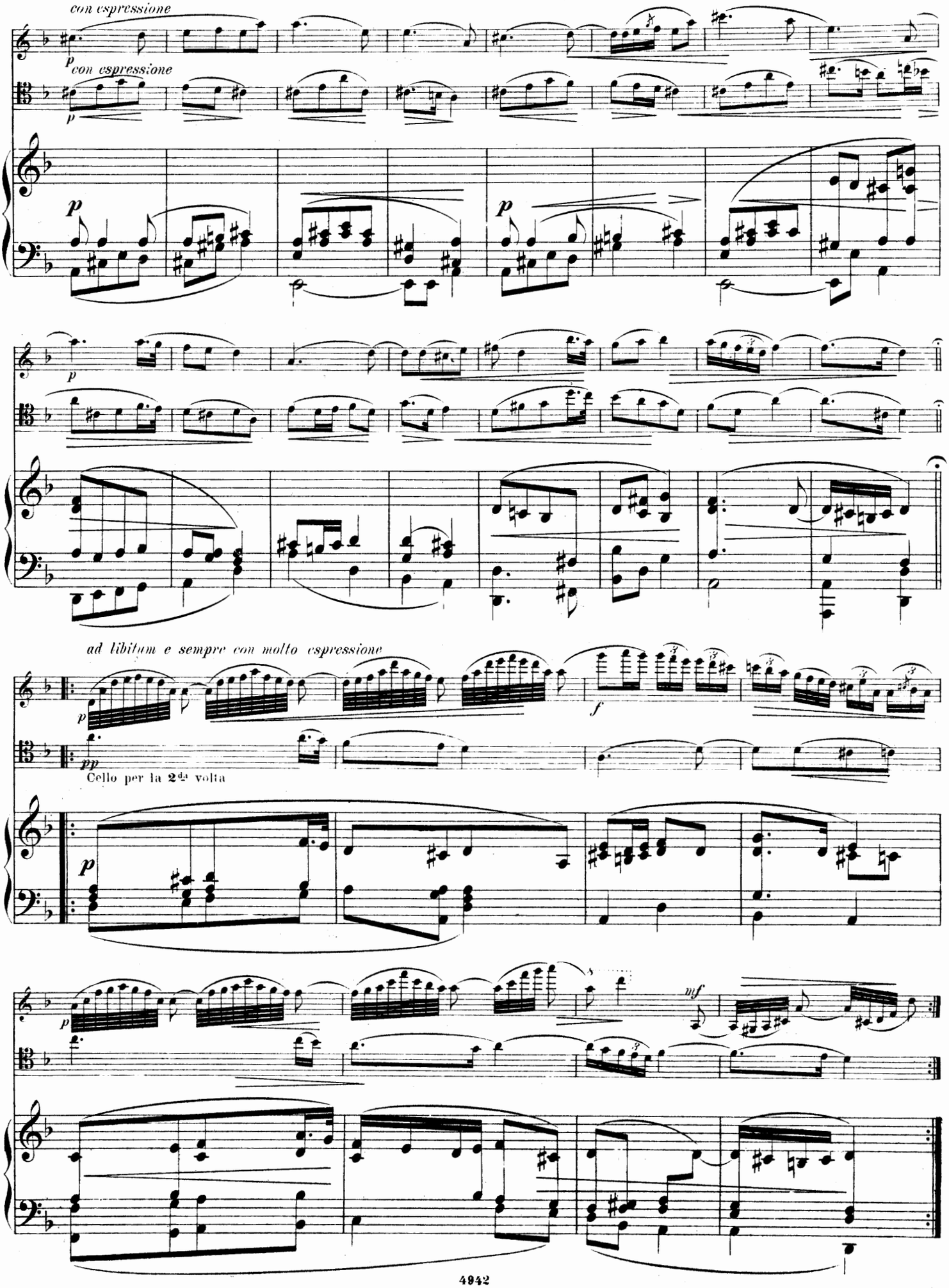
con espressione
p
con espressione
p
p
p
p
ad libitum e sempre con molto espressione
p
f
pp
Cello per la 2da volta
p
p
mf

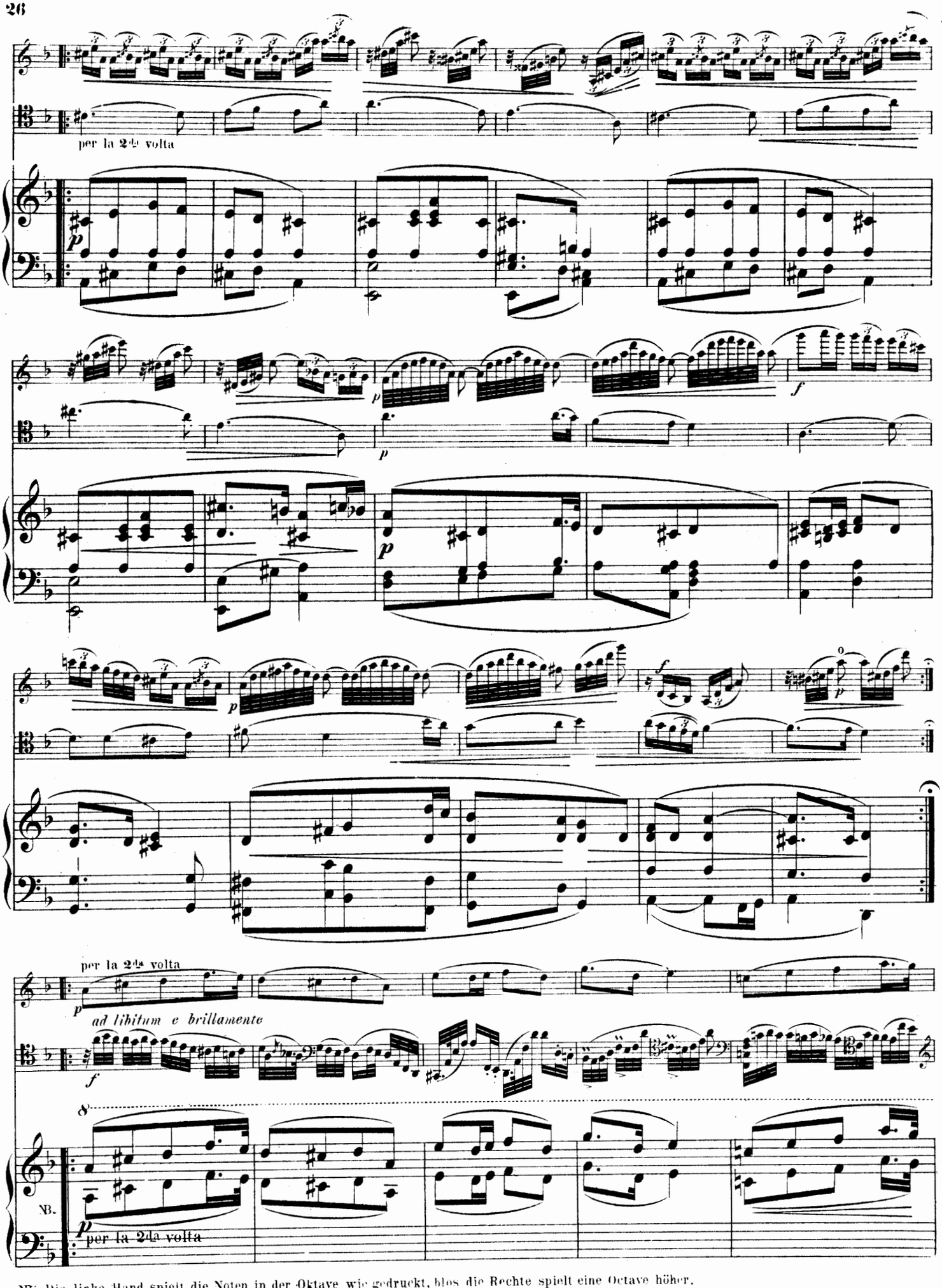

NB. Die linke Hand spielt die Noten in der Oktave wie gedruckt, blos die Rechte spielt eine Octave höher.

per la 2da volta

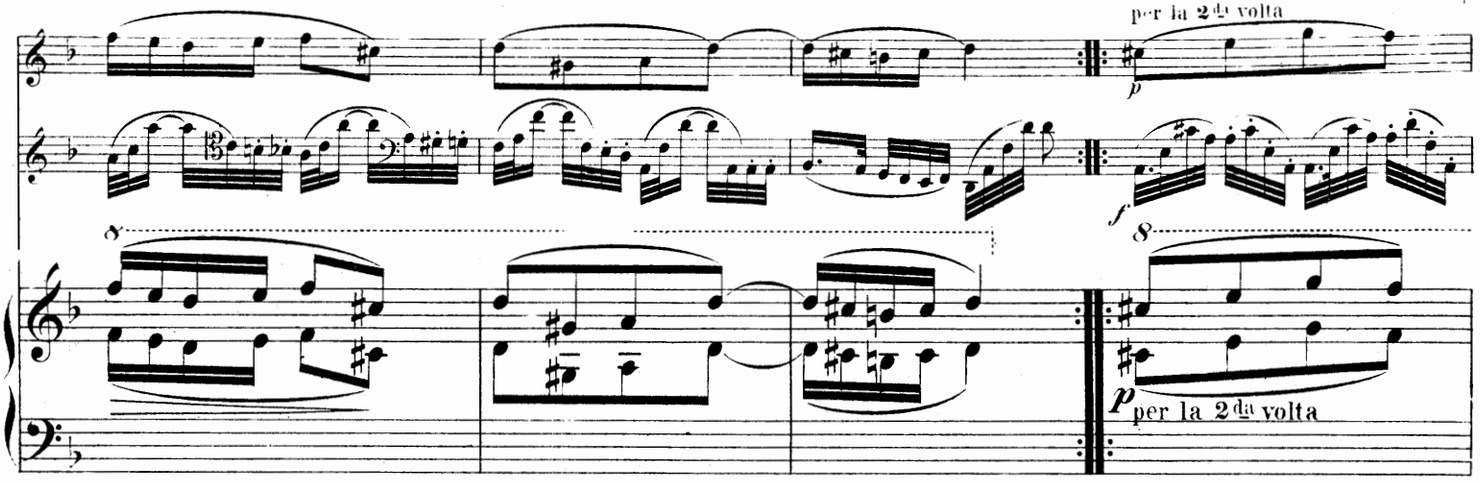

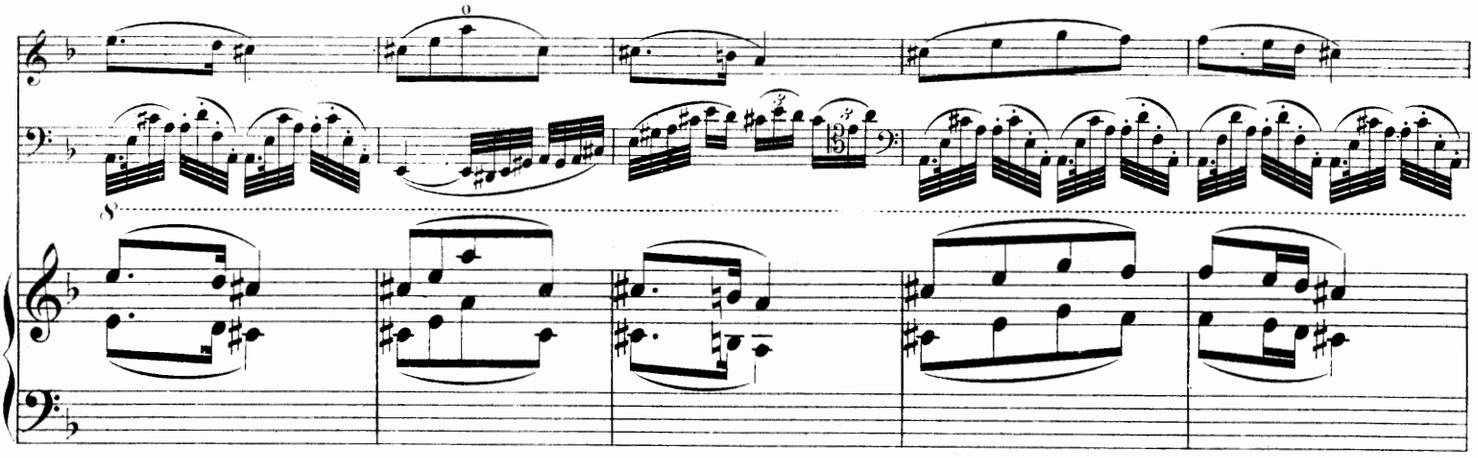

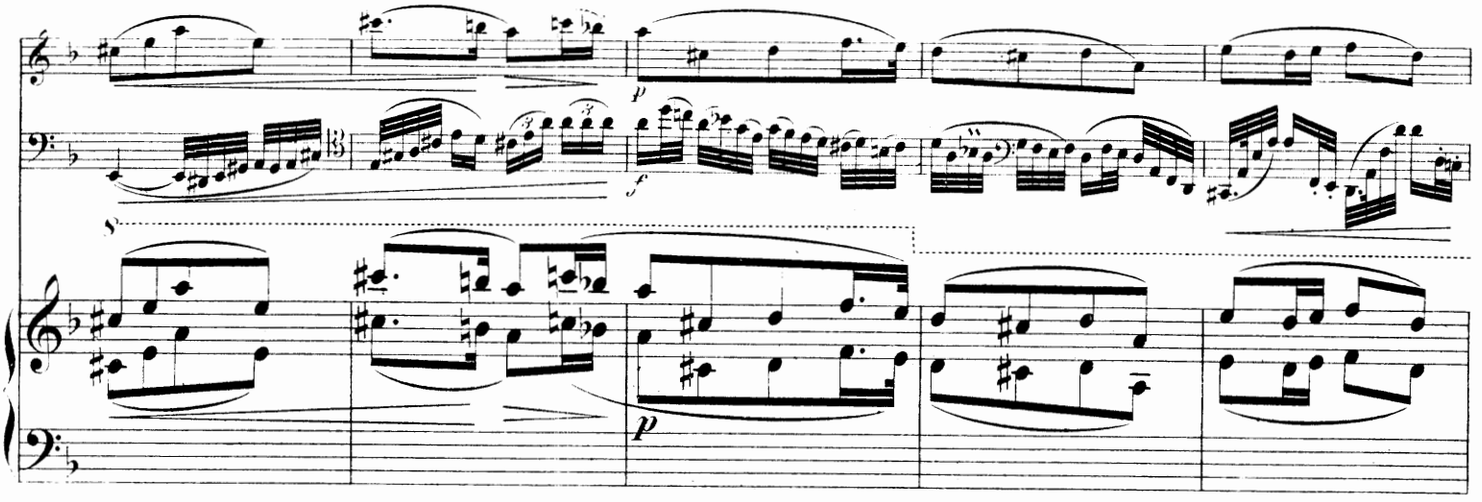

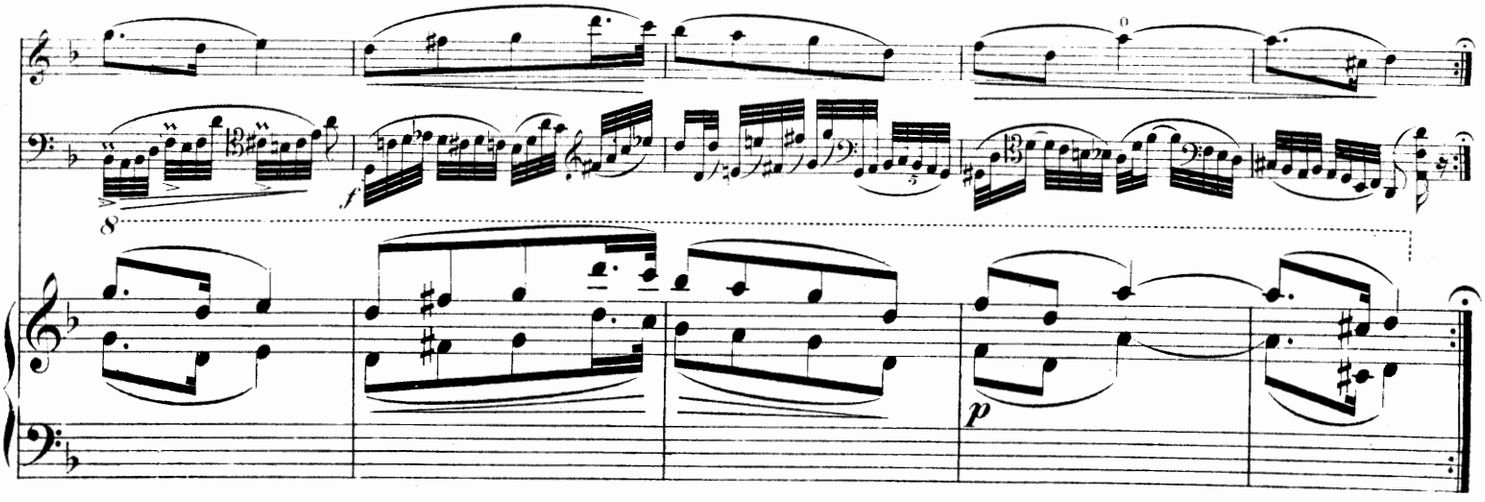

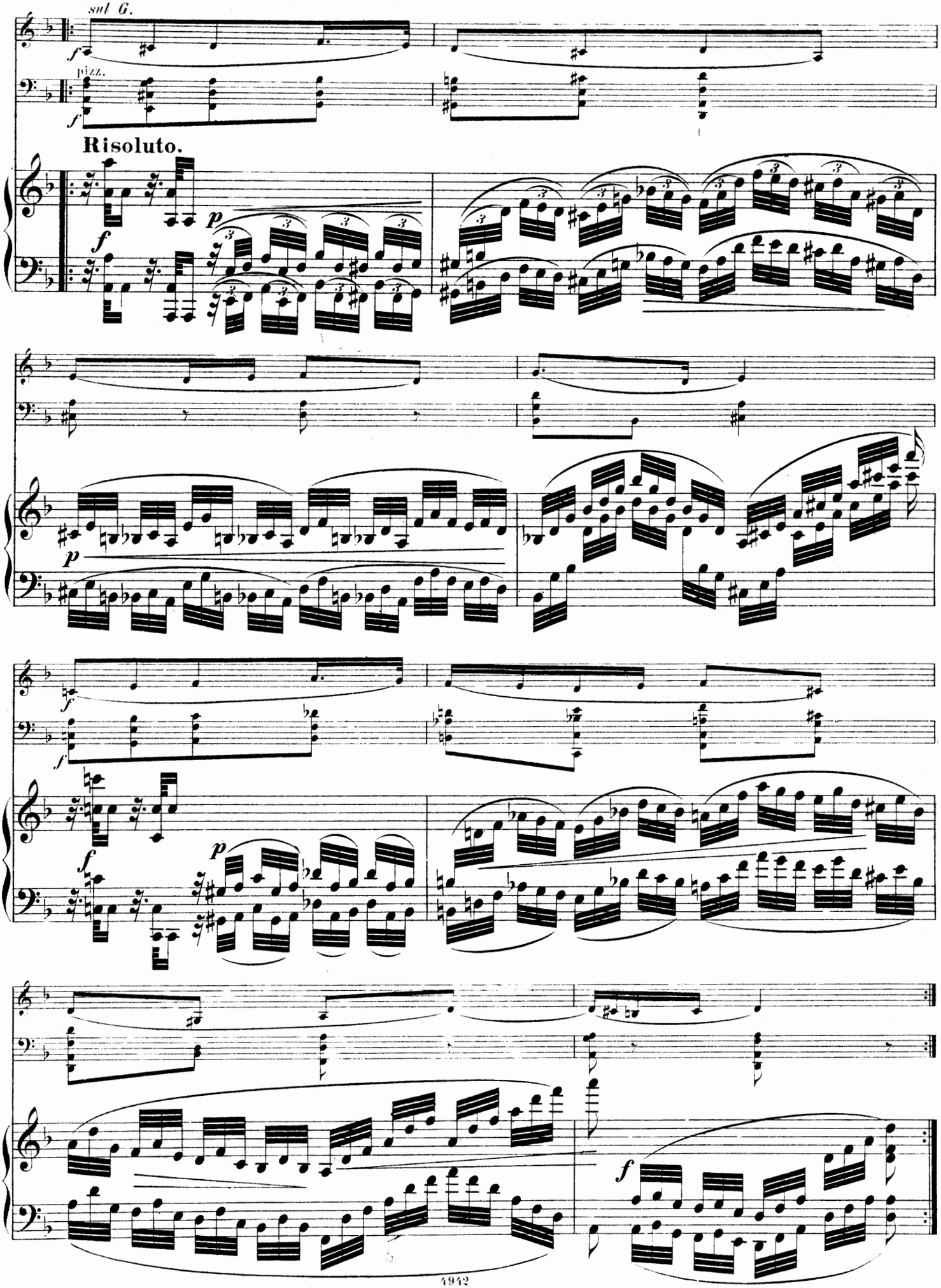
sul G.
pizz.
Risoluto.

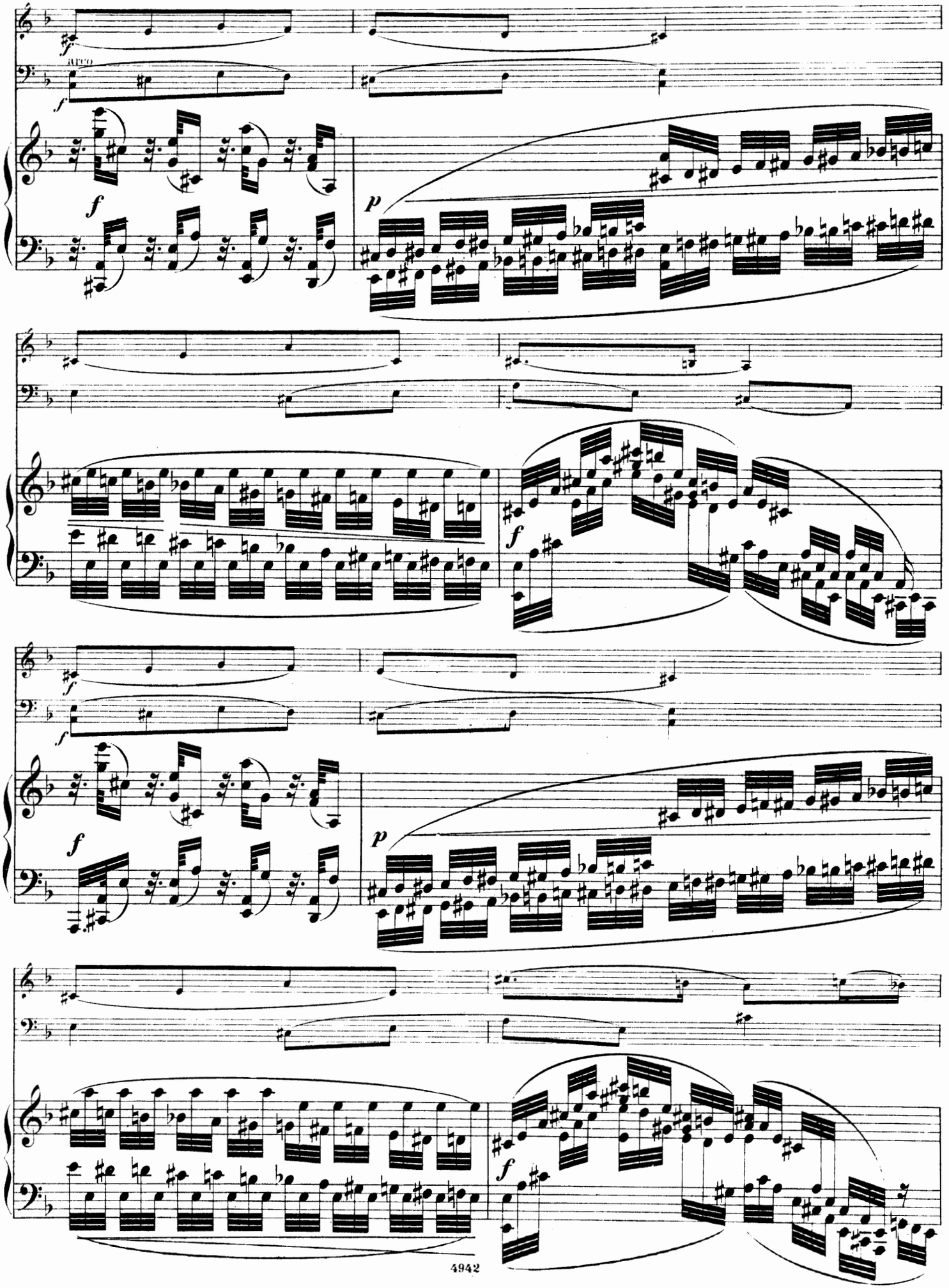
ARCO
f
p

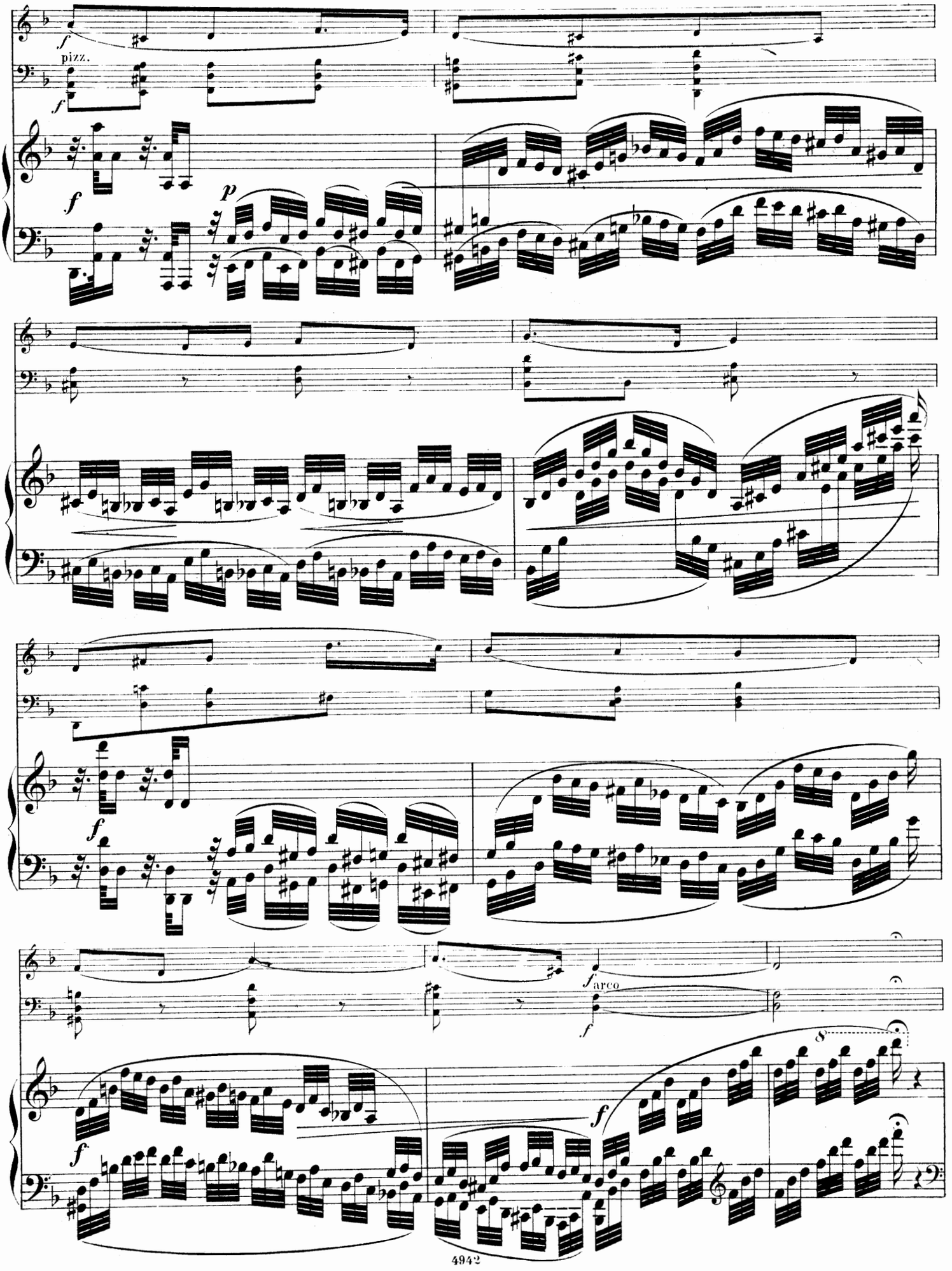
f
pizz.
f
f
p
f
f
f
arco
f
8
f

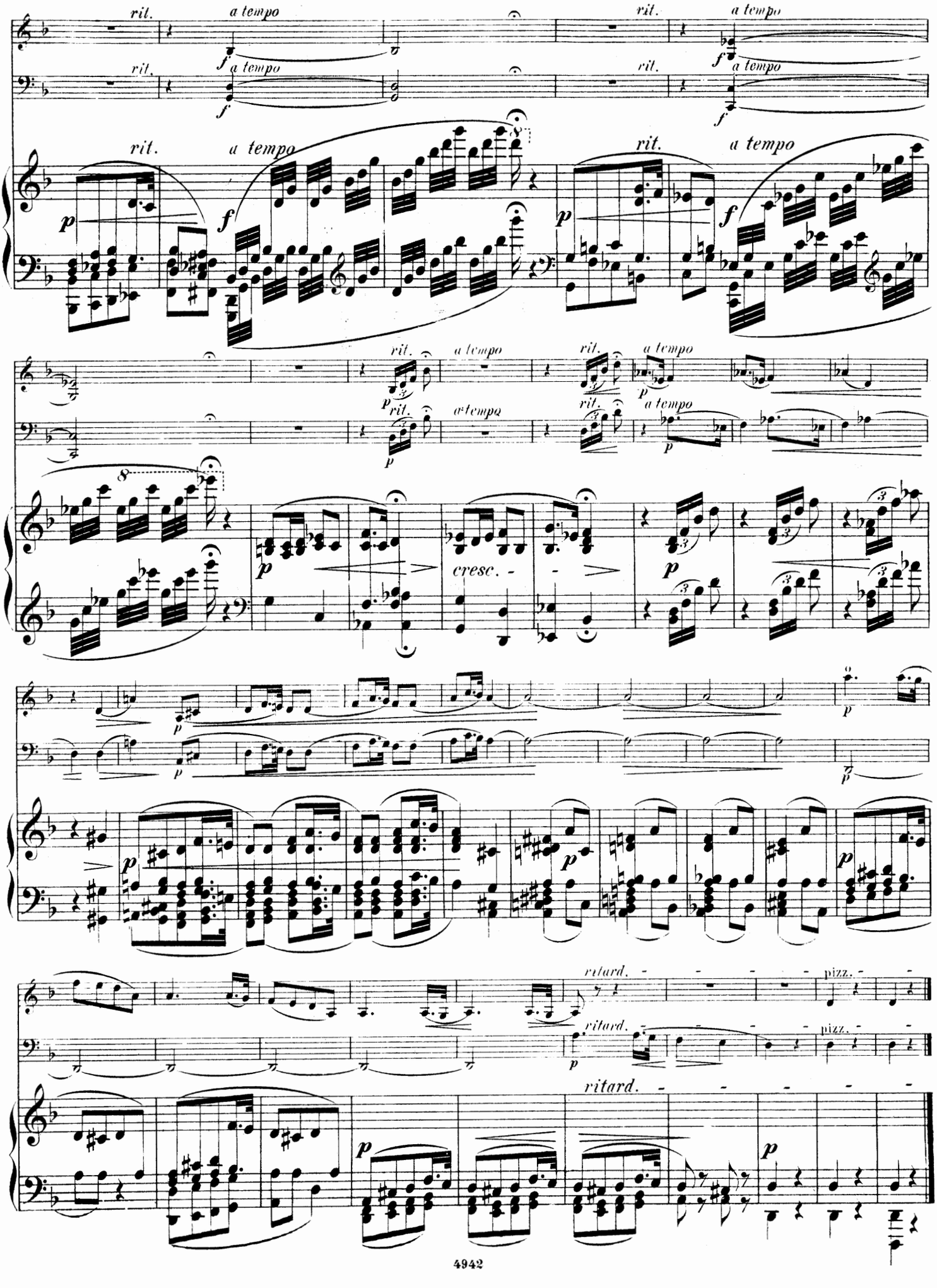
rit.
a tempo
f
p
cresc.
ritard.
pizz.

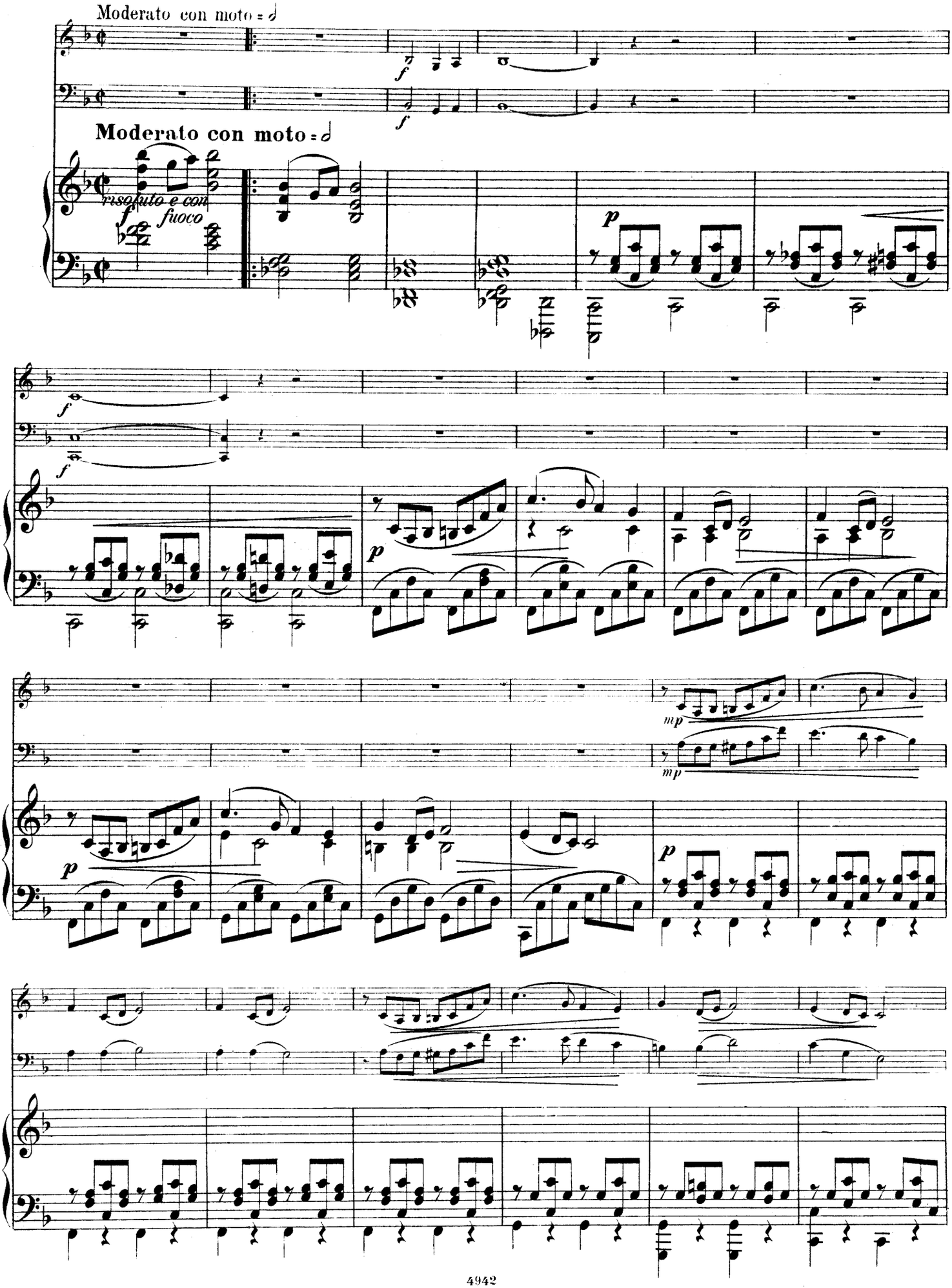
Moderato con moto = d
Moderato con moto = d
risoluto e con fuoco

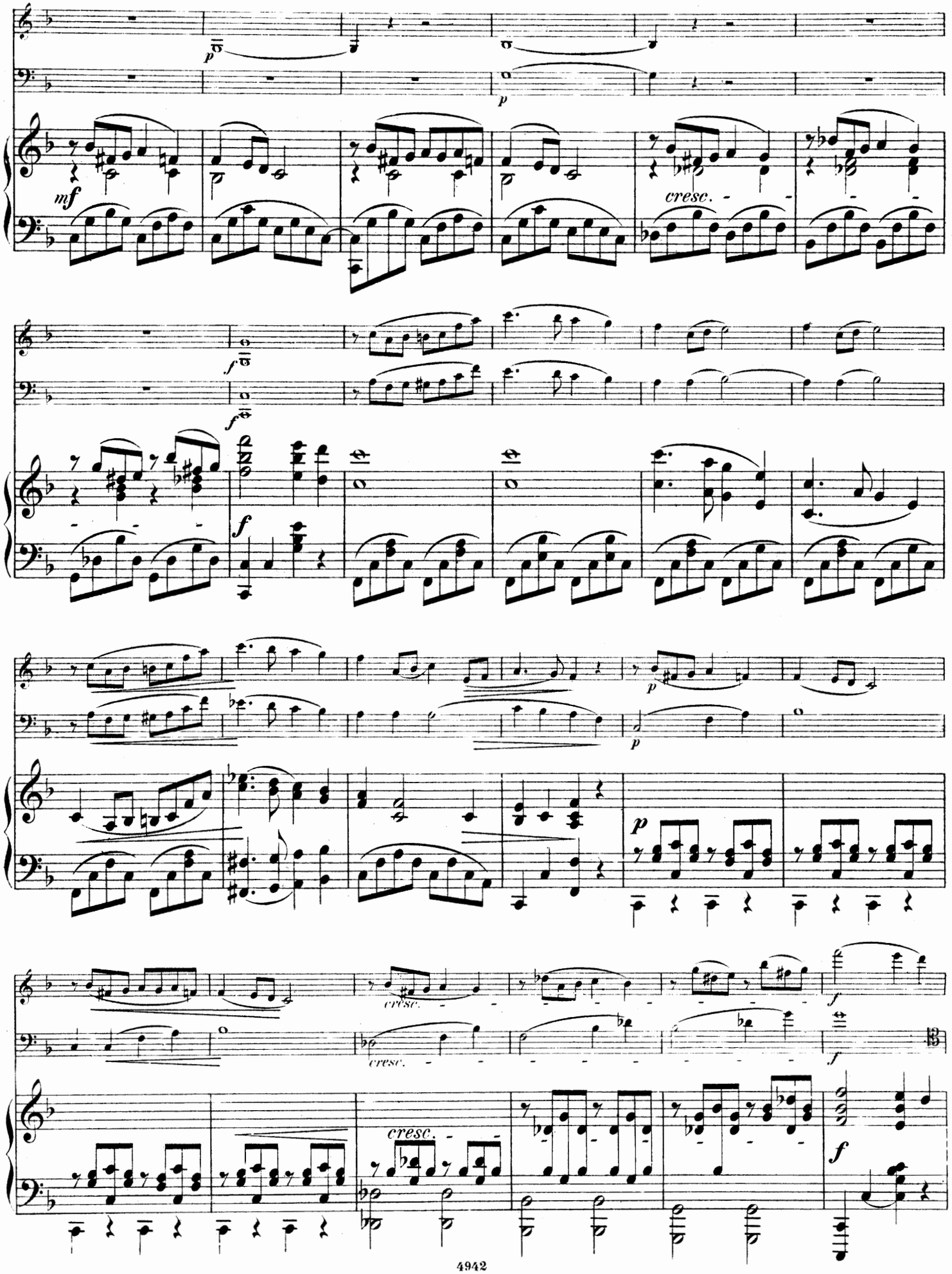
p
p
mf
cresc.
f
f
f
p
p
p
cresc.
cresc.
cresc.
f
f
f

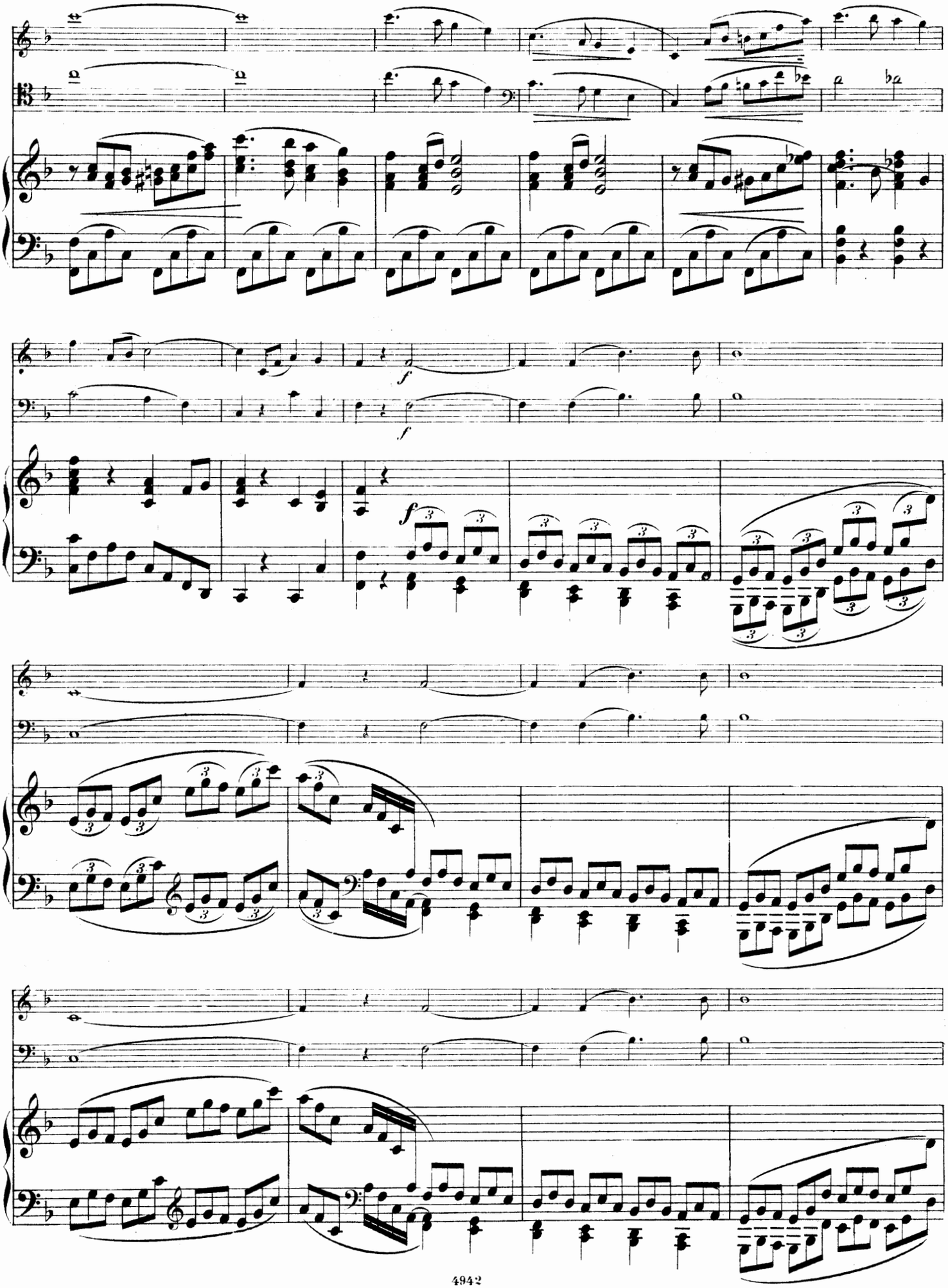

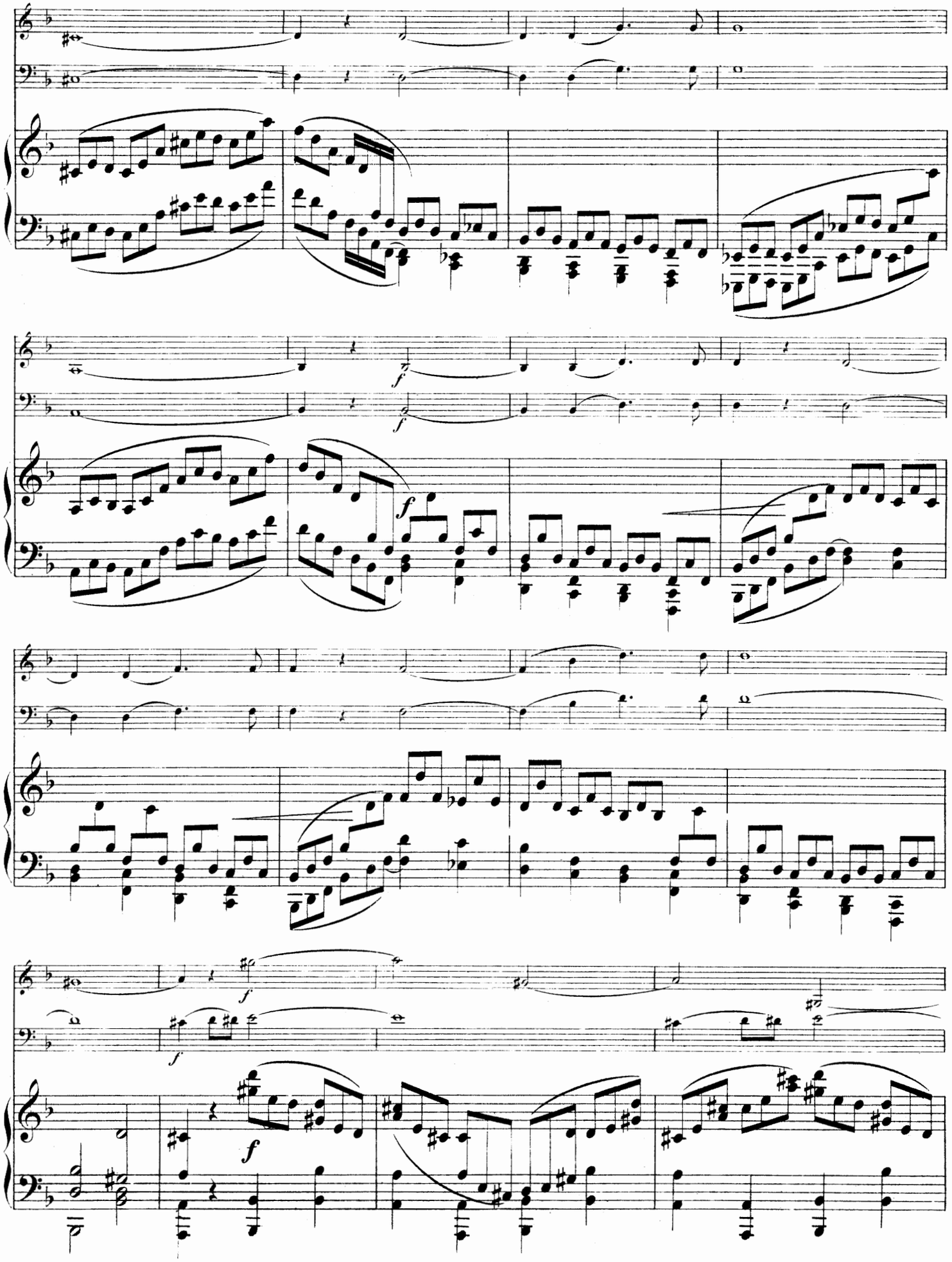

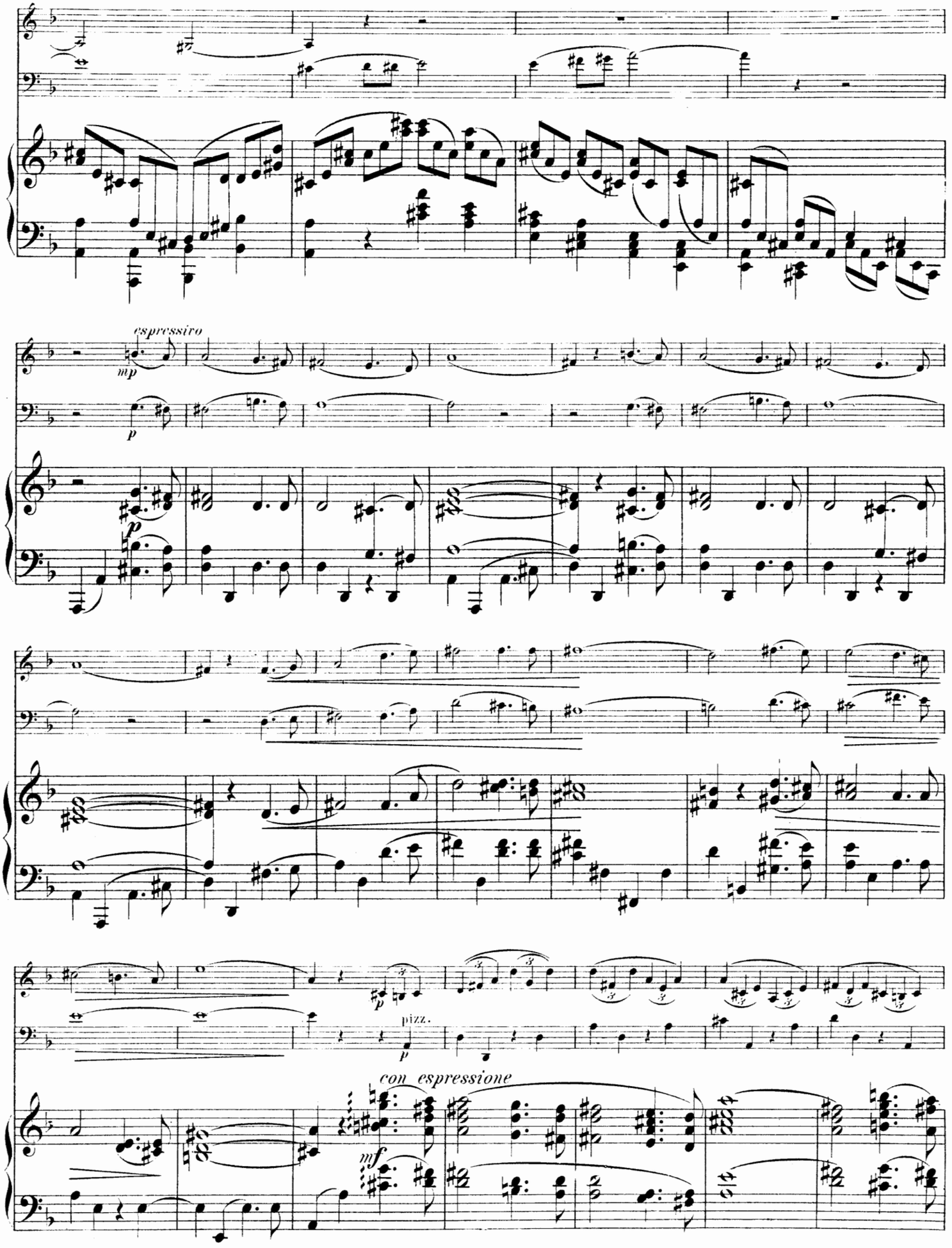
espressivo
mp
p
p
pizz.
p
con espressione
mf

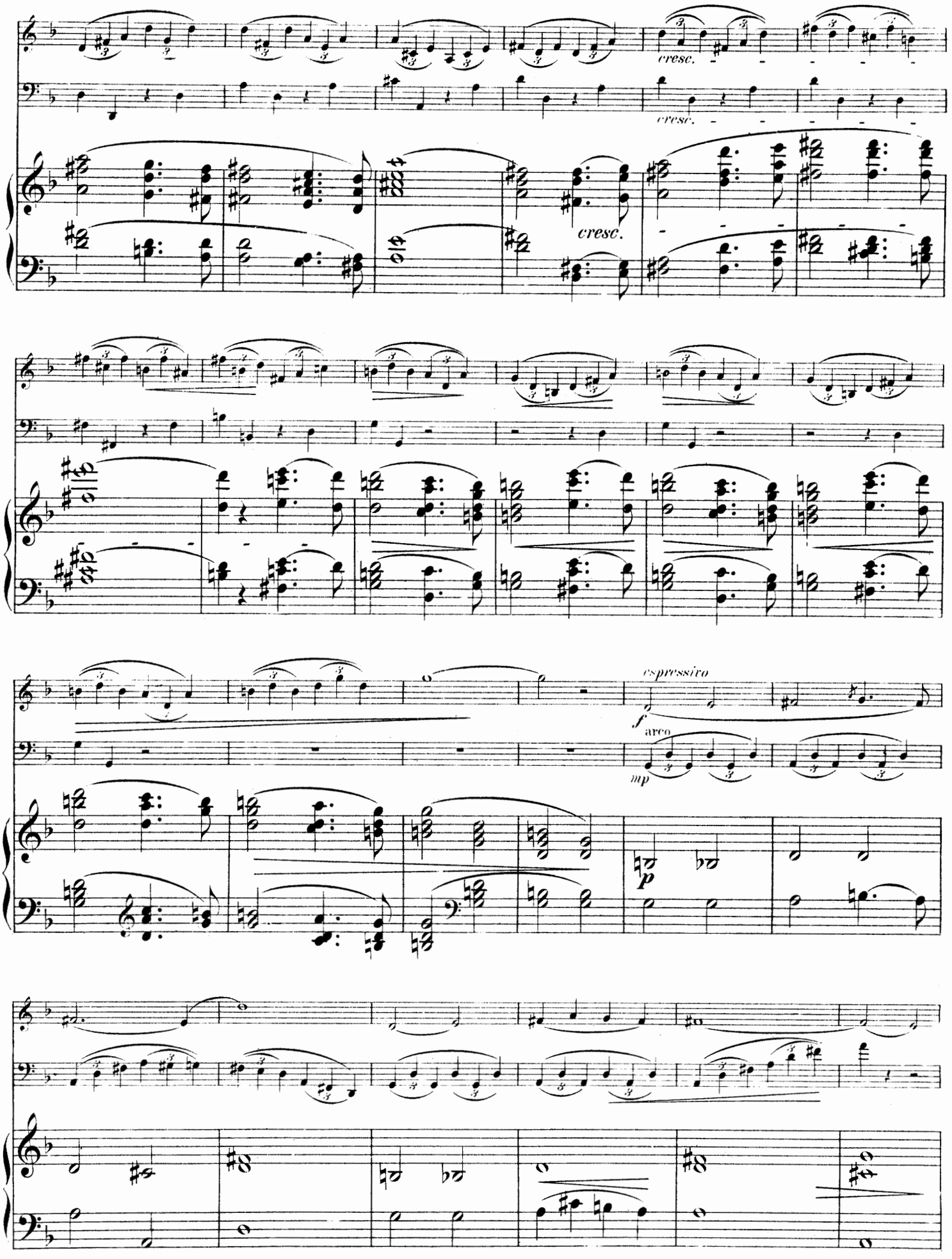
cresc.
cresc.
cresc.
espressivo
f
arco
mp
p

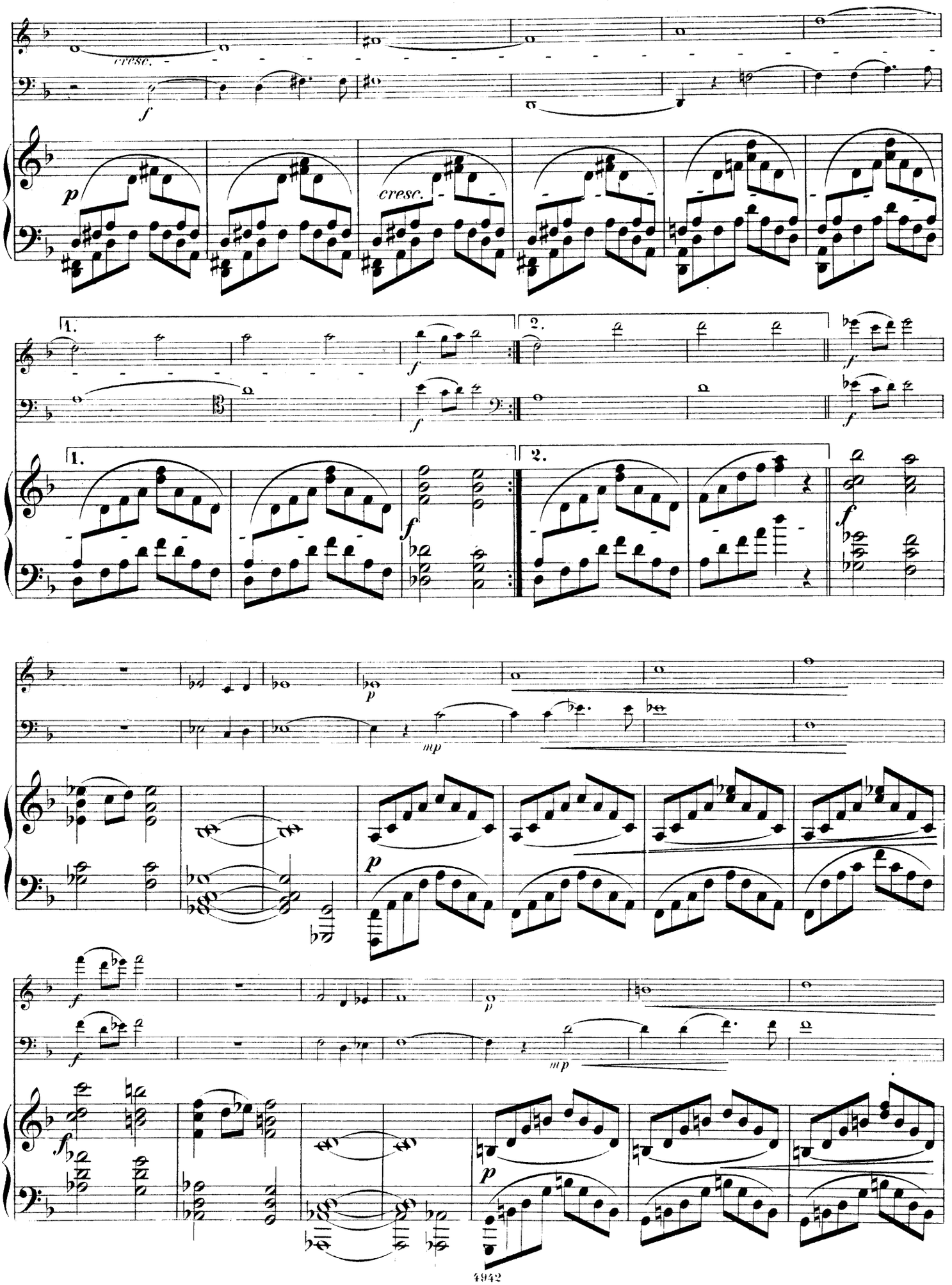
cresc.
f
p
cresc.
1.
2.
f
1.
2.
f
f
p
mp
f
p
f
p
mp
f
p

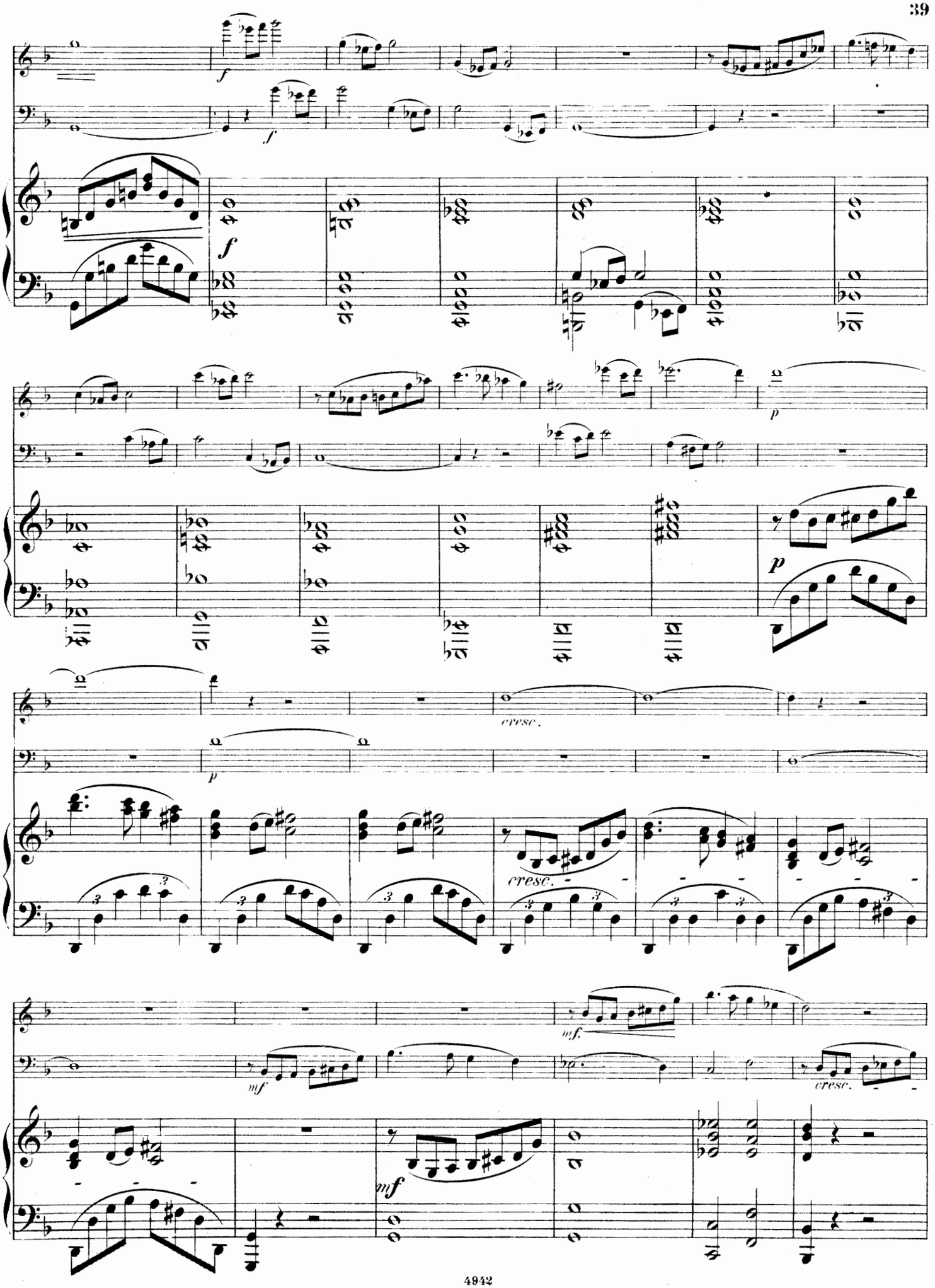
f
f
f
p
p
cresc.
p
cresc.
mf
mf
cresc.
mf

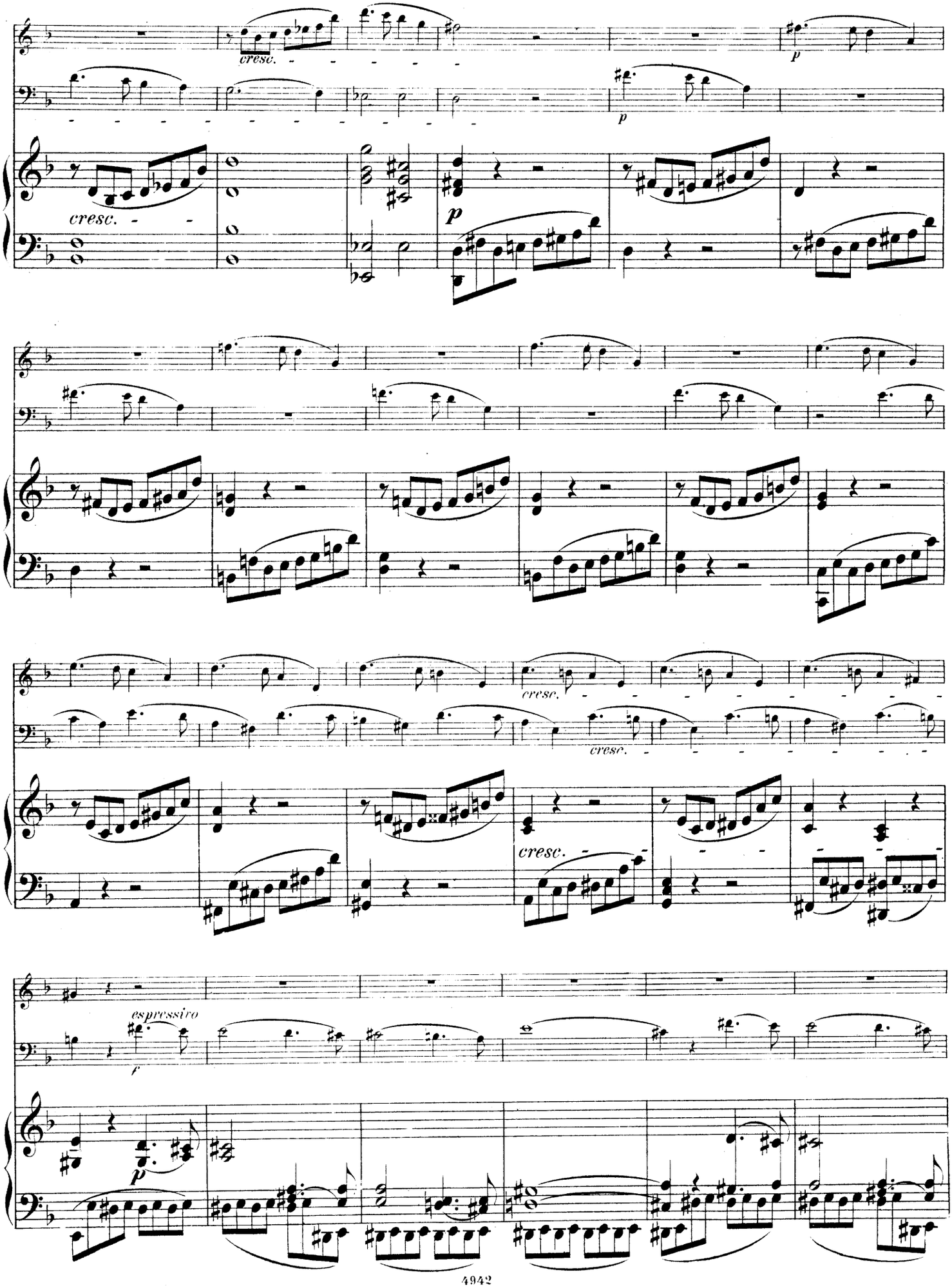
cresc.
p
cresc.
p
cresc.
cresc.
cresc.
espressivo
f
p

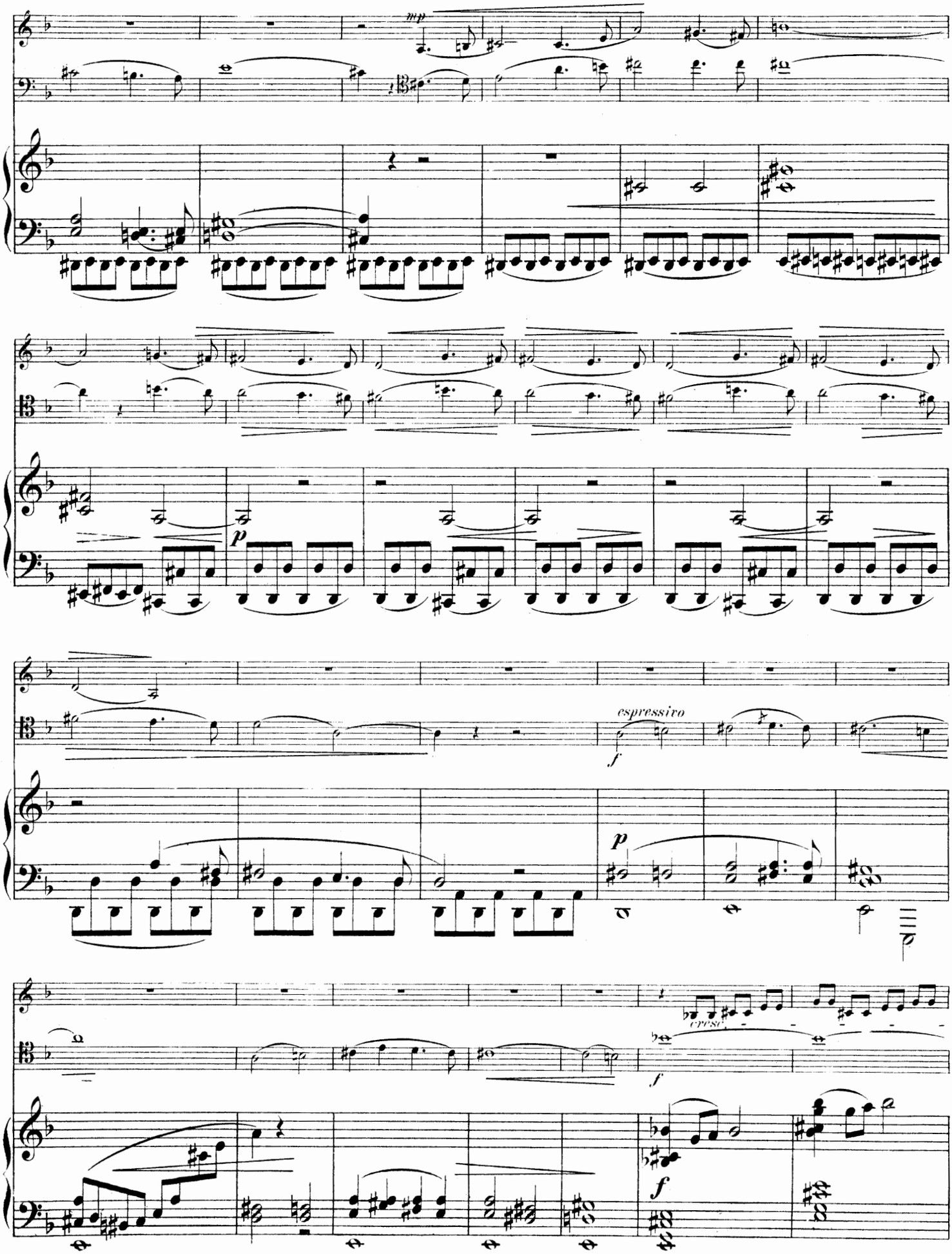
mp
p
espressivo
f
p
espress.
f
f

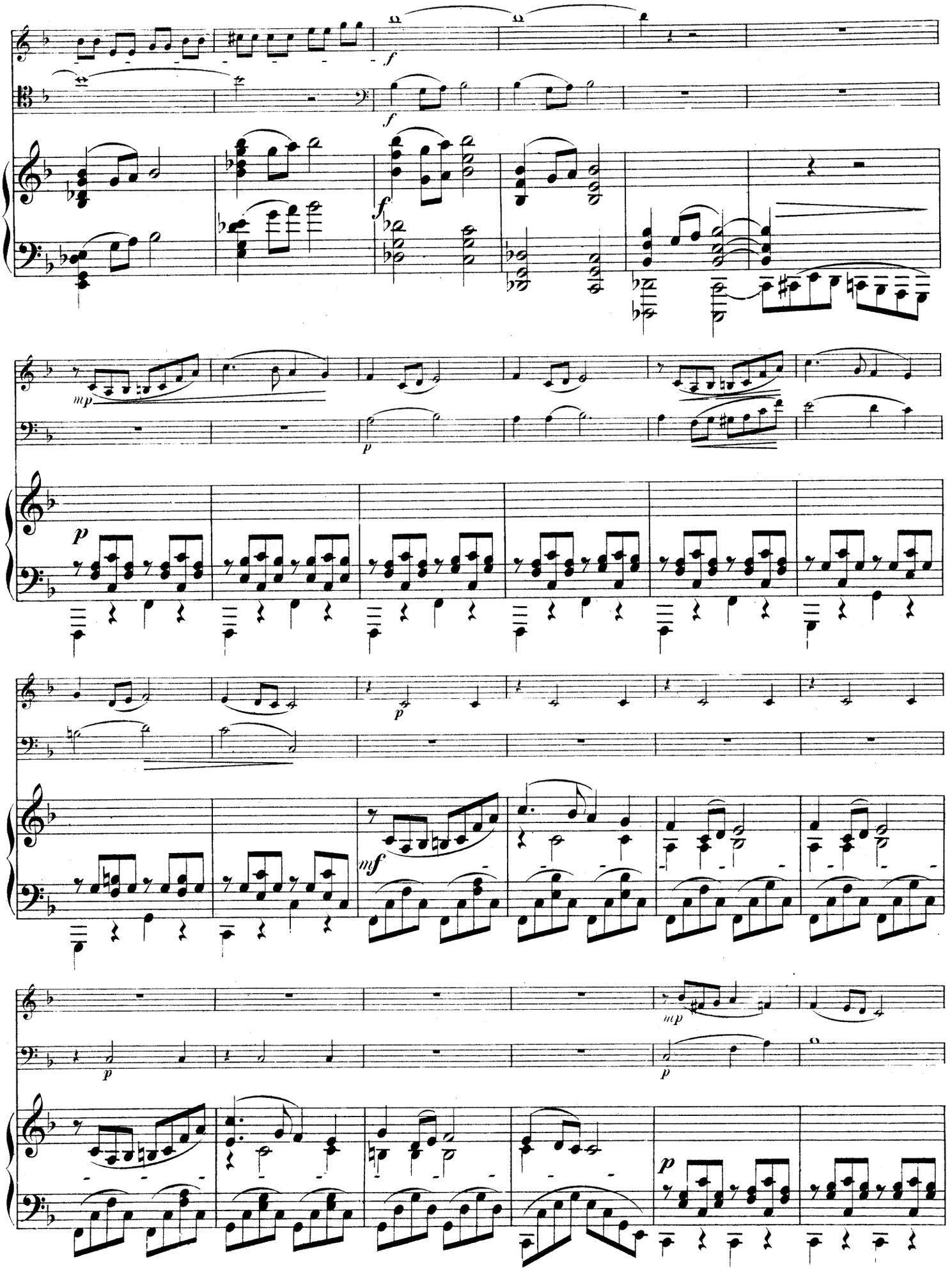
f
f
f
mp
p
p
p
p
mf
mp
p
p

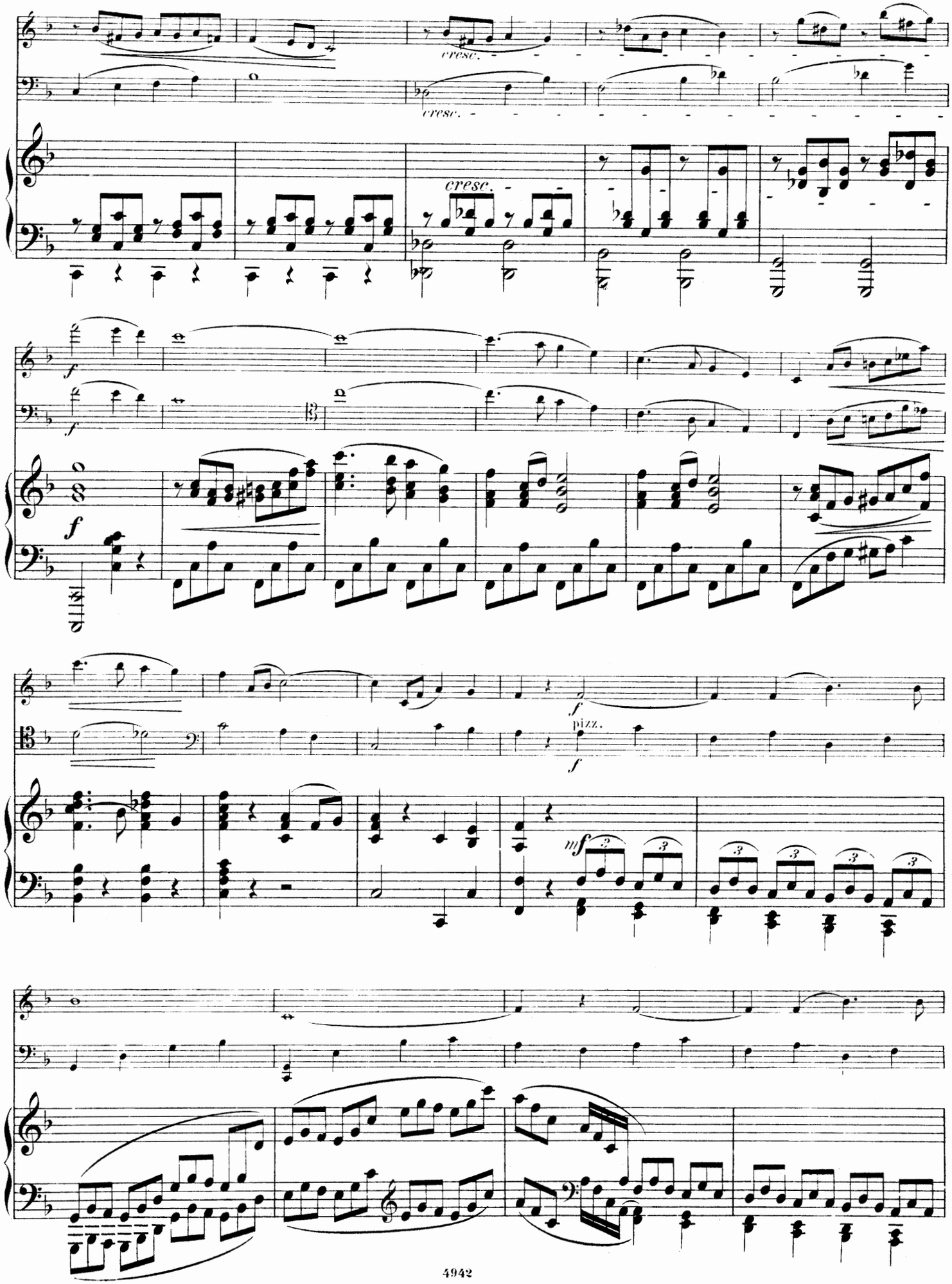
cresc.
cresc.
cresc.
f
f
f
f
pizz.
mf

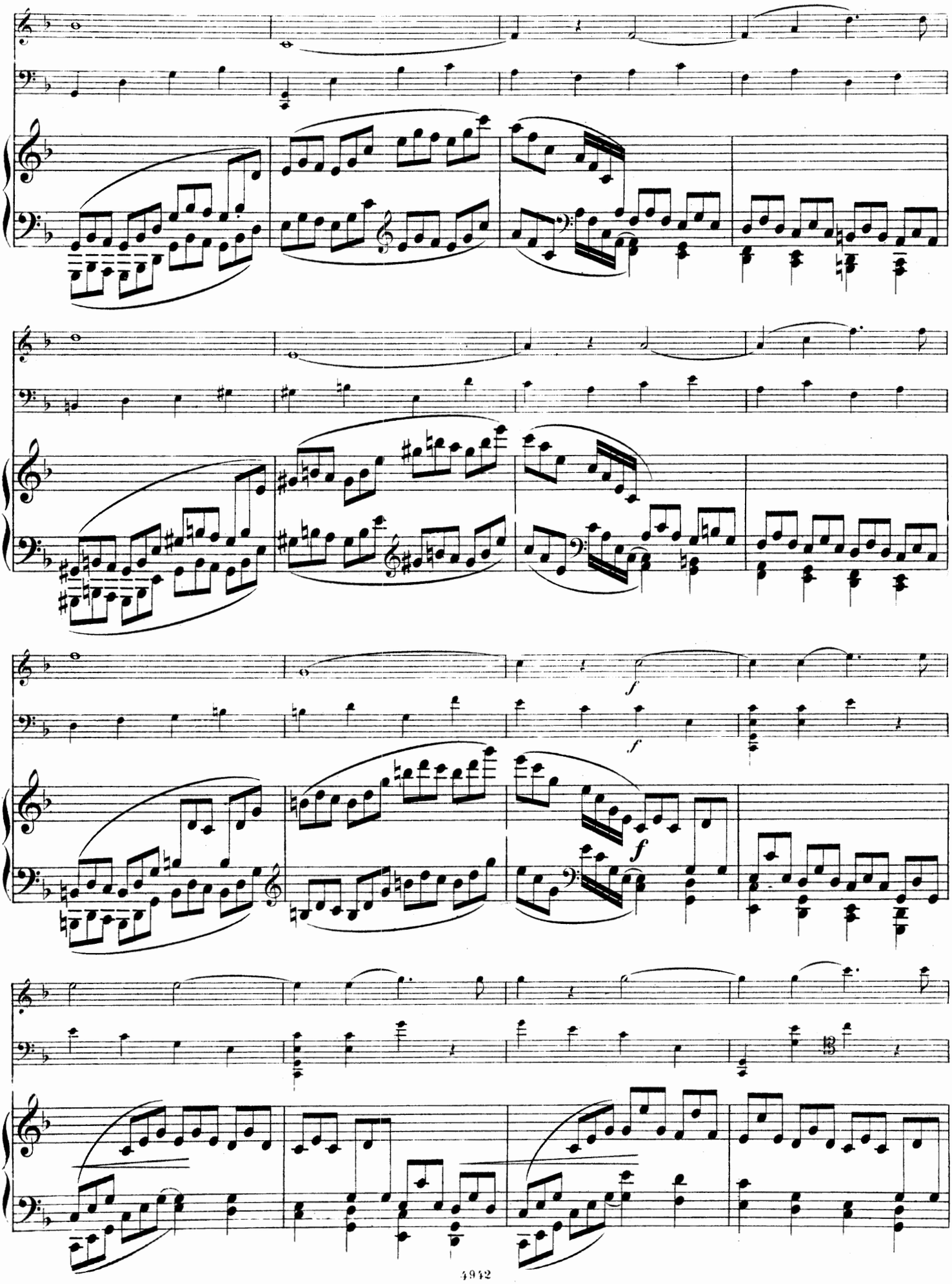
f
f
f

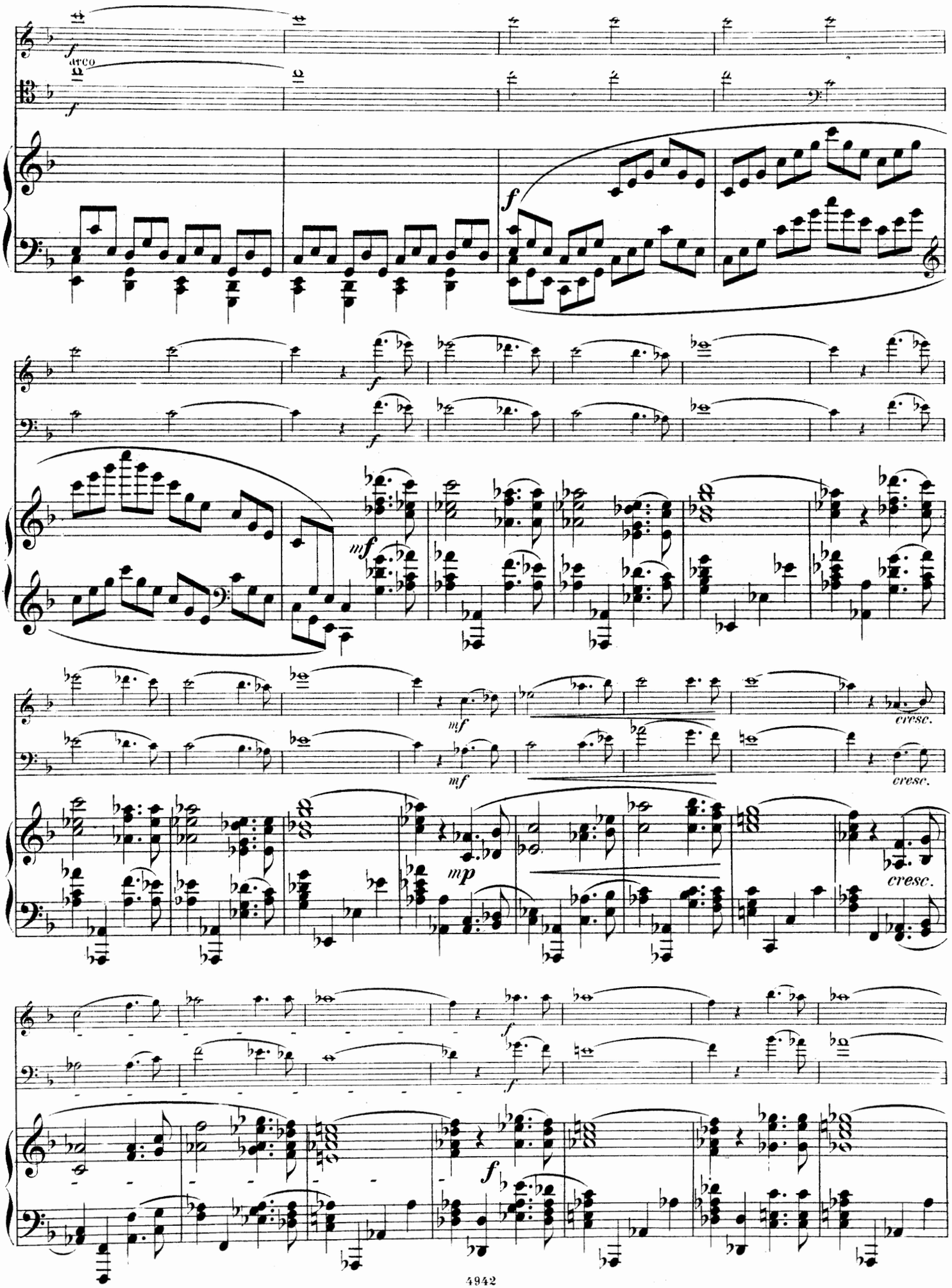
arco
cresc.
cresc.
cresc.

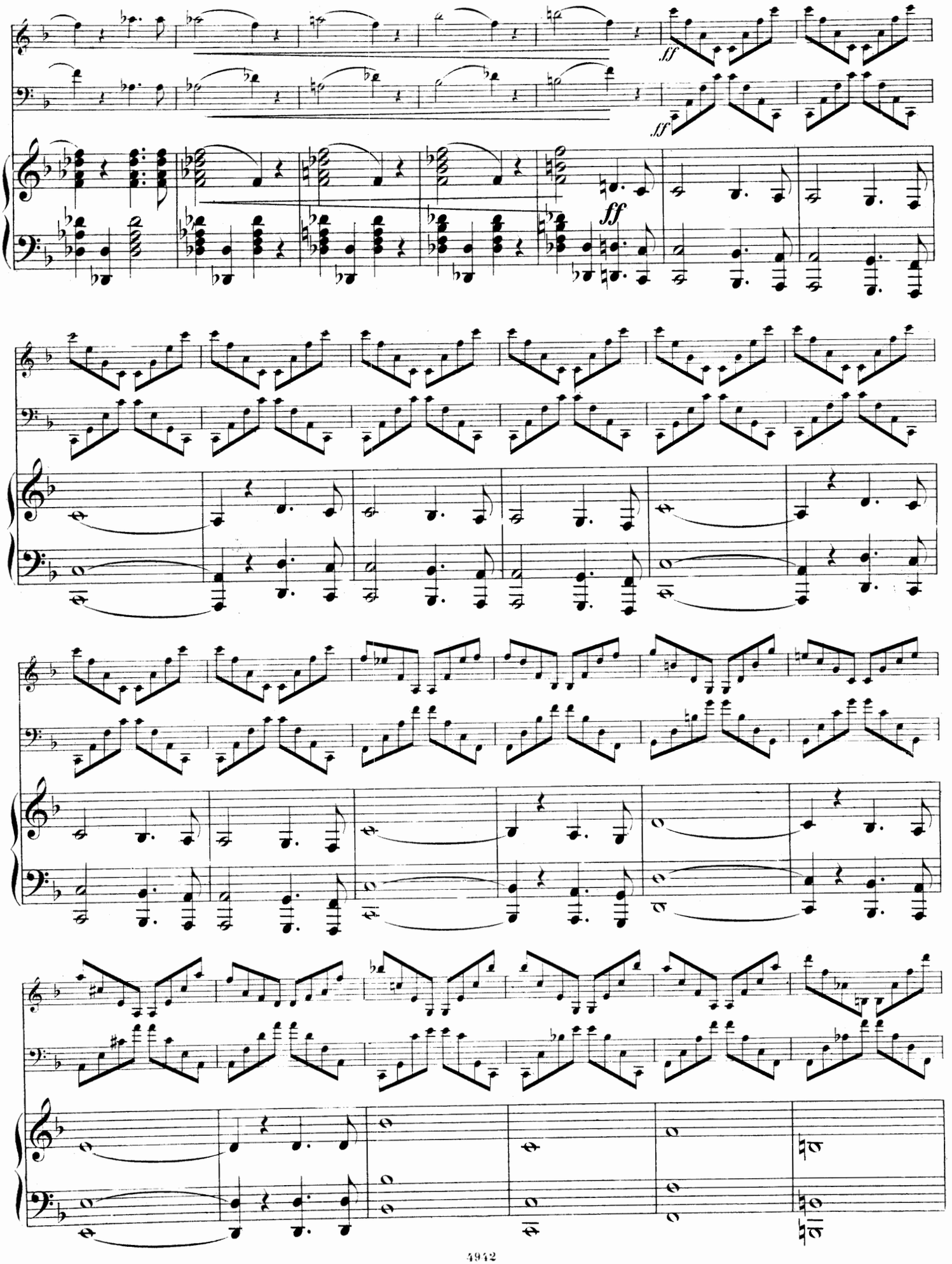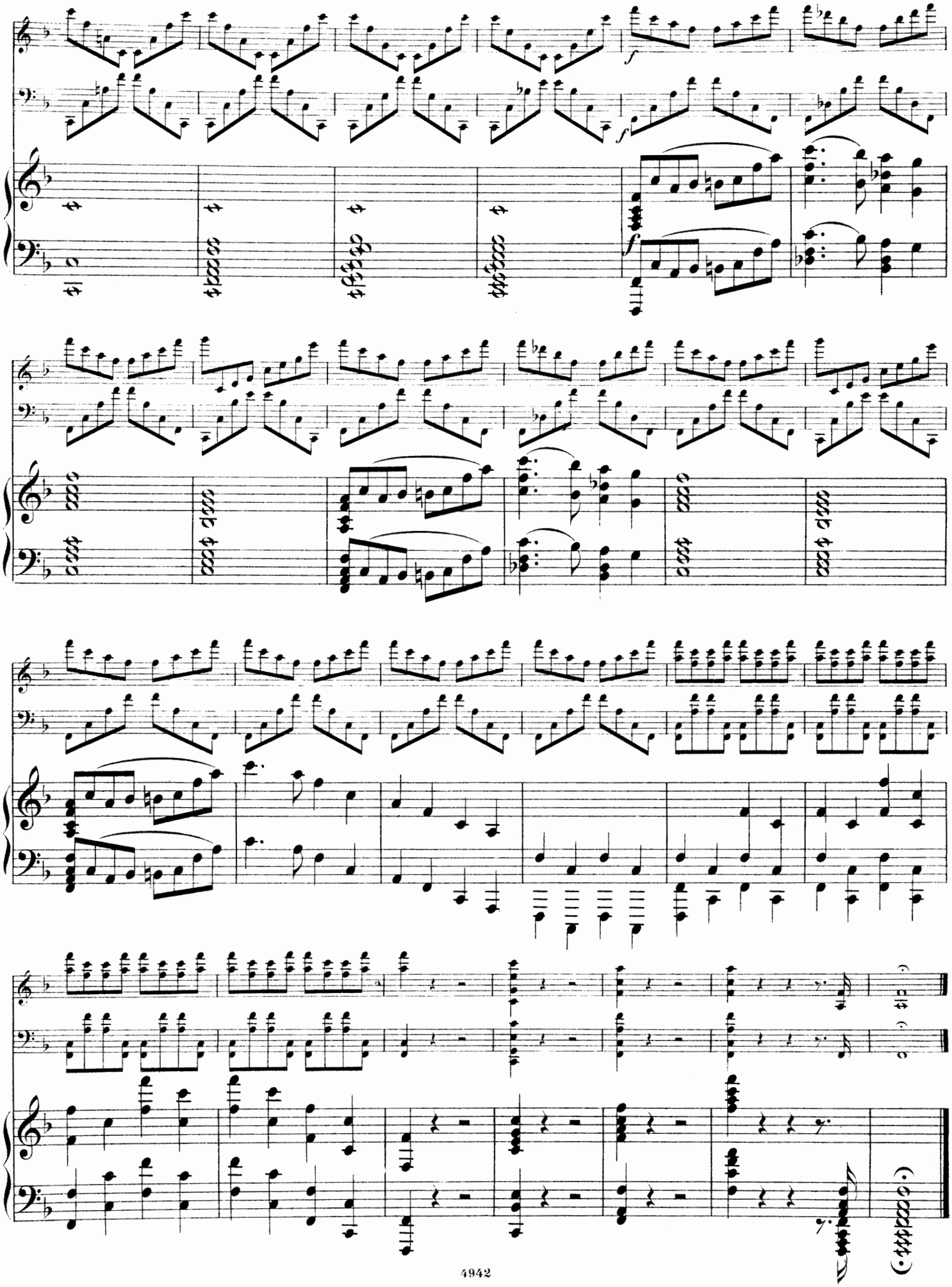
ff
ff
ff