Oboe

主 活在我裡面

[Subtitle]

Arranger:Li Cheng-Shiun

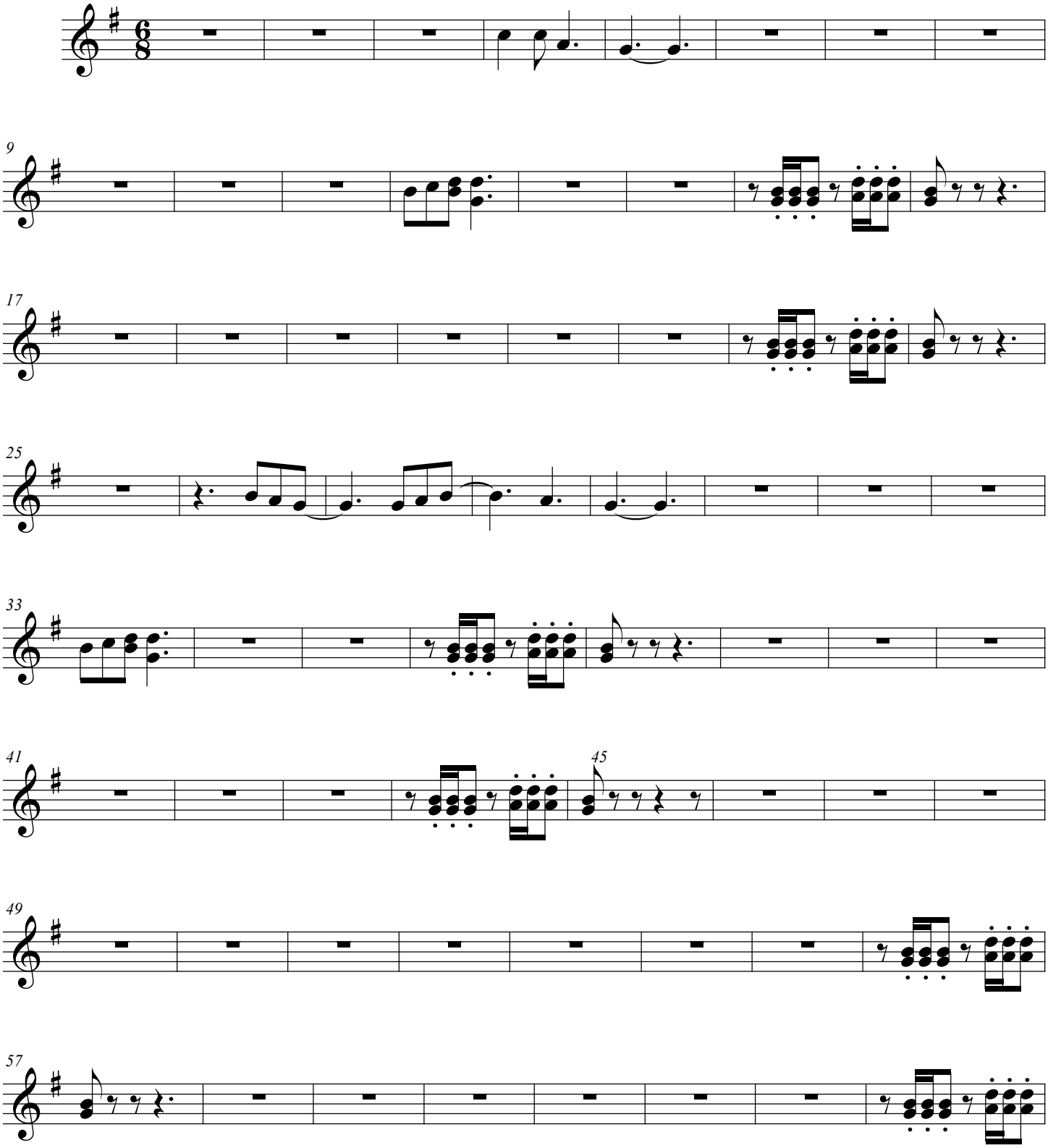

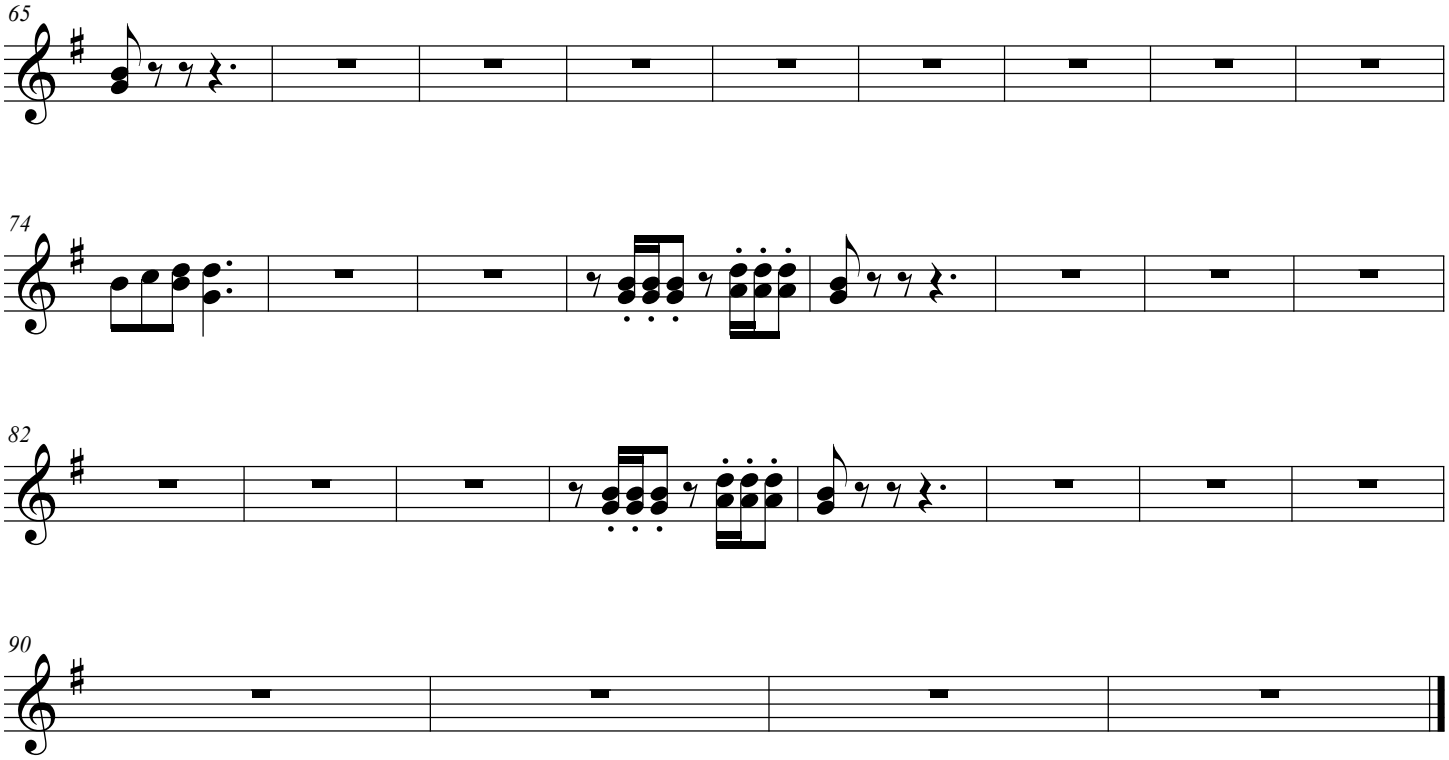
65
74
82
90