

Sinfonia No. 91

Oboe 2

pour Mons. le Comte D'Ogny

Franz Joseph Haydn

Largo

Allegro assai

220 Violin I

Andante

Violin I

24

Bassoon I

Minore

64

75

Maggiore

100

108

119 **13** Bassoons *tr* *p* 5

137 *f* *tr*

143 *tr*

146 *tr*

149 *pp* 1

Menuet
Un poco Allegretto

6

Trio

Menuet da capo

Finale
Vivace

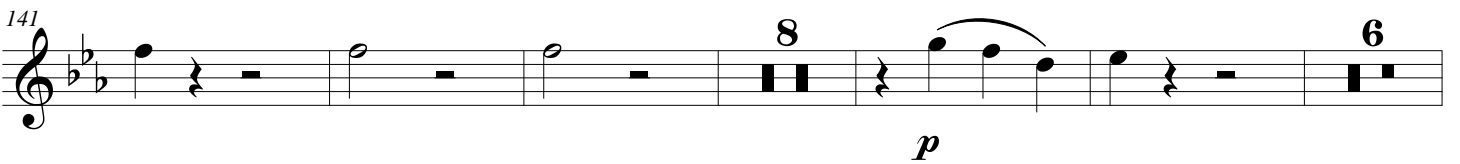
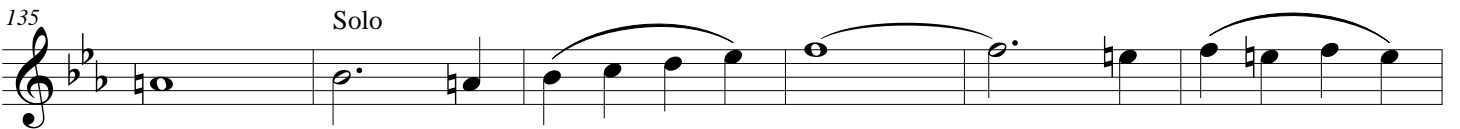
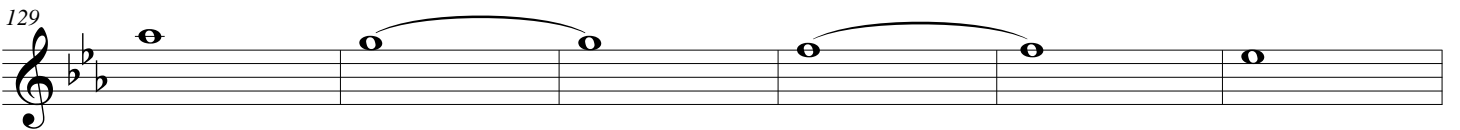
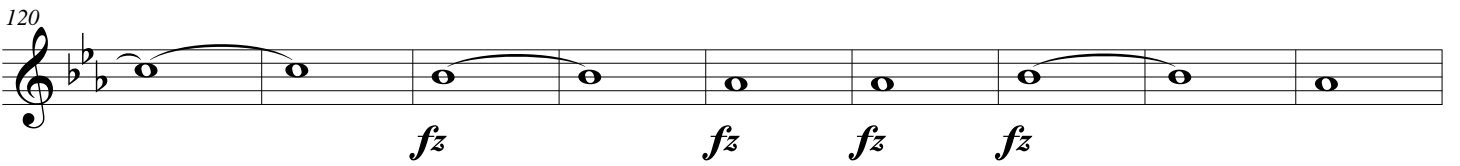
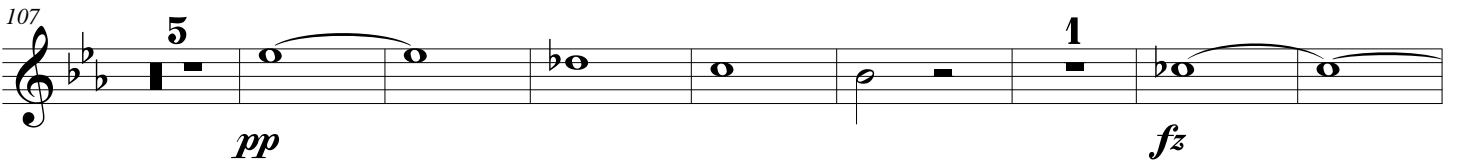
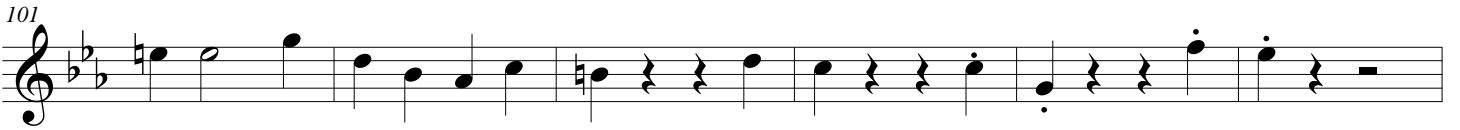
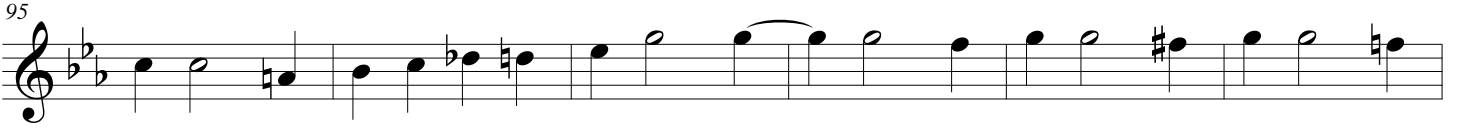

160

169

174

181

197

209

215

222
