

Rec. 1100 B 70

Louis OLLIER

A Son Altesse

LE PRINCE GEORGE DE MECKLEMBOURG

ANDANTE RELIGIOSO

OP: 33

POUR

VIOLONCELLE ou VIOLON

avec accompagnement

PIANO

PAR

ALFRED SAUVAGET

*Ex-Violoncelliste du Grand Opéra de Paris.
Professeur au Conservatoire de Toulouse.
Chevalier de l'Ordre Royal de CHARLES III*

PARIS,
A L'UNION MUSICALE
13, Boulevard S^t Denis

TOULOUSE,
P. MARTIN & C^{ie}
72, Rue de la Pomme

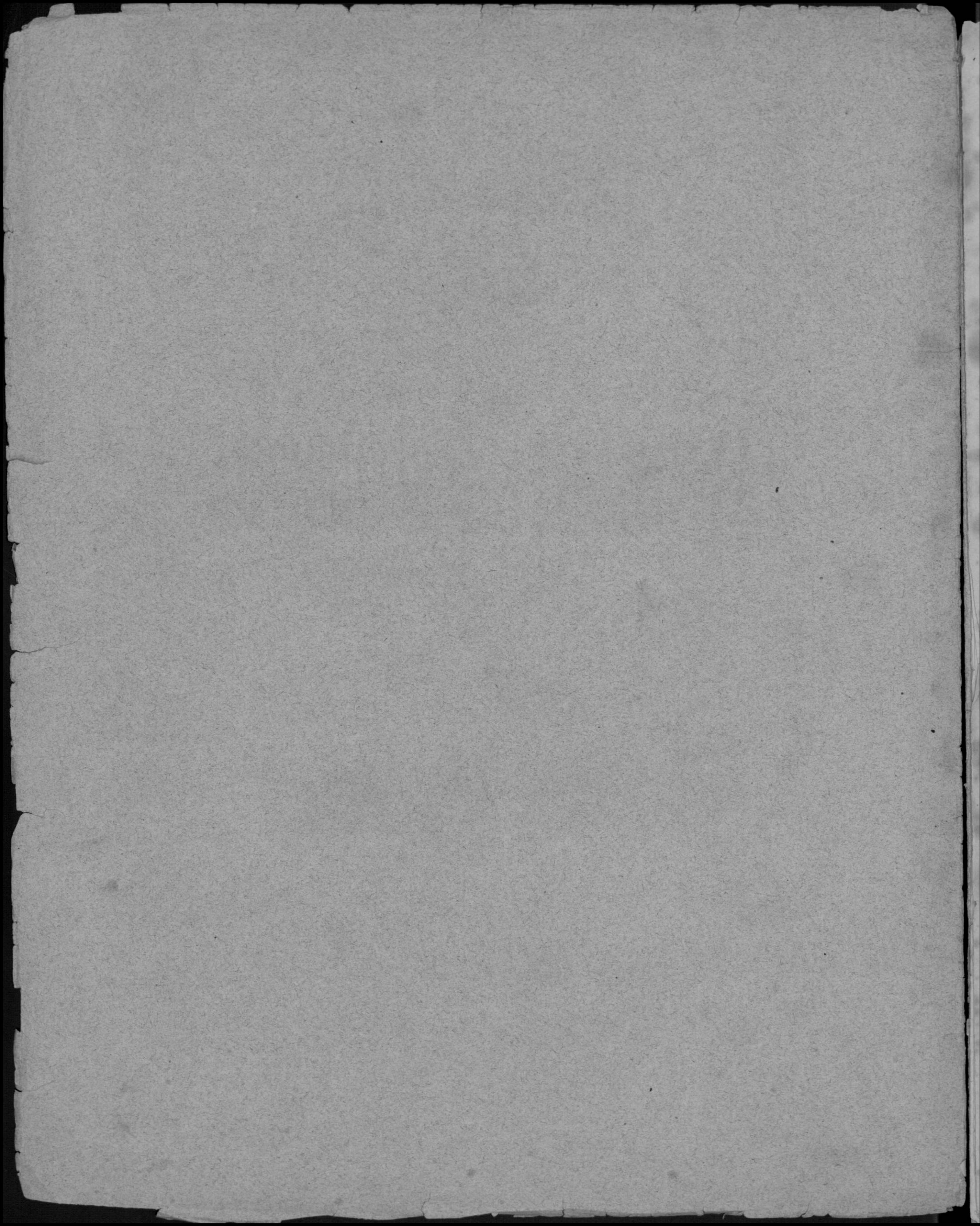

RE
7382

Res. Mus B 90

Louis OLLIER

A Son Altesse

LE PRINCE GEORGE DE MECKLEMBOURG

ANDANTE RELIGIOSO

OP: 33

POUR

VIOLONCELLE ou VIOLON

avec accompagnement

PIANO

PAR

ALFRED SAUVAGET

*Ex-Violoncelliste du Grand Opéra de Paris.
Professeur au Conservatoire de Toulouse.
Chevalier de l'Ordre Royal de CHARLES III*

6^{f.}

PARIS,
AL'UNION MUSICALE
13, Boulevard S^t Denis.

TOULOUSE,
P. MARTIN & C^{ie}
72, Rue de la Pomme.

À SON ALTESSE LE PRINCE GEORGES DE MECKLEMBOURG.

ANDANTE RELIGIOSO

Composé pour le VIOLONCELLE ou VIOLON avec Accompagn^t de PIANO.

Par **ALFRED SAUVAGET.**

Op. 33.

Andante religioso.

VIOLONCELLE. solo.

PIANO.

The third system shows the Violoncelle part with fingerings (4, 3, 2, 3, 2, 2) and dynamics (p, p, p, p). The Piano accompaniment continues with a steady bass line and chords in the right hand.

The fourth system concludes the Violoncelle and Piano parts. The Violoncelle part has fingerings (2, 2, 1, 2, 1, 1, 3, 2, 2) and dynamics (p, p, p, p). The Piano accompaniment ends with a series of chords in the right hand and a final bass note in the left hand.

pressez un peu.

rallentissez.

f

suivez.

1^o Tempo.

p

pp

f

rallentissez.

mf

1^o Tempo.

mf

p

pressez un peu.

rallentissez. 1^o Tempo.

1^o Tempo.
ritardendo.

The second system features a melodic line with a trill (tr.) and a piano accompaniment. The melodic line includes fingerings 2, 1, 2, 2, 2. The piano accompaniment has slurs over the right hand and a bass line in the left hand.

The third system continues the melodic line with fingerings 2, 4, 2, 0, 2, 2, 2. The piano accompaniment features slurs over the right hand and a bass line in the left hand.

2^e corde.
1^o Tempo.
ritardendo.

The fourth system includes a melodic line with a trill (tr.) and a piano accompaniment. The melodic line includes fingerings 3, 3, 2, 2, 2, 1, 2, 3. The piano accompaniment has slurs over the right hand and a bass line in the left hand.

(Observation) Le doigté marqué n'est que pour la partie de Violoncelle, attendu qu'il ne saurait être bon pour le Violon.

Louis OLLIER

ANDANTE RELIGIOSO

Par ALFRED SAUVAGET.

OP. 33.

VIOLONCELLE.

ritournelle. solo. 2^e corde.

presser un peu. f rit.

1^o Tempo. p f

rallentissez. Piano seul. 1^o Tempo. pressez un peu. mf

1^o Tempo. rit. tr. rit.

1^o Tempo. f f rit. 2^e corde.

1^o Tempo. p pp rallentissez. 2^e corde.

VIOLON 2^e corde. 1^o Tempo. p pp

VIOLONCELLE 2^e corde. 1^o Tempo. p pp

(Observation) Le doigté indiqué au dessus de chaque not, n'est que pour le Violoncelliste.

Louis OLLIER

ARDAWTE REHINCIO

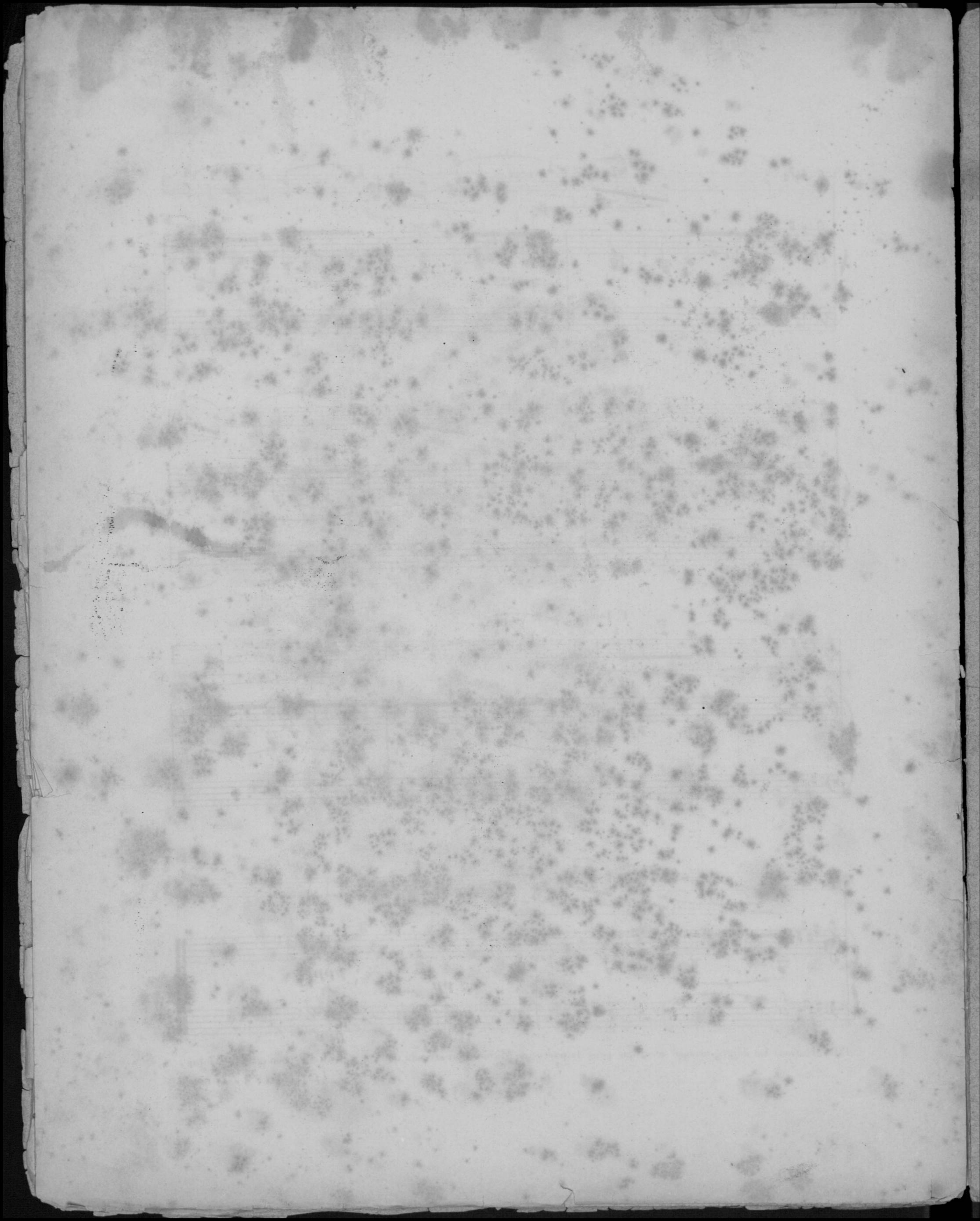

Res. Jos. B. 30

