

Hautbois

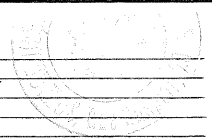

Stretto

Archives
M857
W139
3656

Paul de Wailly

Allegro

①

more :

soloe

Fl:

②

Ob: *dolce espressivo* *piu f*

piu f

3 *dolce*

piu f

piu f

4 Clar:

Ob: *mf*

Clar: Ob: *mf*

Cor Ob: (5) *dolce*

3

zitti fto

Me Zi Sta

tr.
Op. 10: *espresso*

piu f *ancora piu f*

mf **11**

pp

f

12 *I*

pp

poco rit.

13

Allegro
poco a poco cresce:

Empty musical staff 10.

Empty musical staff 11.

Empty musical staff 12.

Andante G major 8/8 6 *Mass:*

Ob:

dim - mi - mendo

dolce

espressivo

dim:

dim:

sf

sf

sf

Clar.

1st fag.

fl.

Cor

fl. pp

17

f 2nd fag.

Clar

fag rit.

2nd fag

Lit mosso

$\text{♩} = 126$

mf cresc:

p cresc:

dim:

18

fl.

Ob:

19

fl. *mf* *sf*

mf *sf* *sf* *sf*

poco sf

rit:

20

1. Tempo

3 *2-fag*

p *crese:* *mf*

espressivo

di - mi - - -

meno sf sf sf

21

Clar *p*

Letta

sta

fl. *sf*

vs.

Fl: *titard* (22)

sf *crece* - - - - *sf* *cen* - - - - *do*

Tit: 1^o Tempo

Clar. pp *flute* *1. lag.* *2. lag.*

Clar. *Ob.* *mp.* *flute* *pp*

Final

(23)

Allegro *3/4* *3* *Cor*

Clar. *Ob.*

Clar. *Ob.*

Calando

Ye Sto V. 8

Cor

Fl:

Fl:

Ob:

Fl:

rit:

Ob: *allegro*

26

Orchestral score for Clarinet (Clar.), Cor Anglais (Cor.), and Oboe (Ob.). The Clarinet part has a circled number "28" and a double bar line. The Cor part has a double bar line. The Oboe part has a double bar line.

Orchestral score for Clarinet (Clar.), Oboe (Ob.), Clarinet (Clar.), and Flute (flute). The Clarinet part has a circled number "10" and a double bar line. The Oboe part has a double bar line. The Clarinet part has a double bar line. The Flute part has a double bar line.

Clare:

33
Liu Allegro

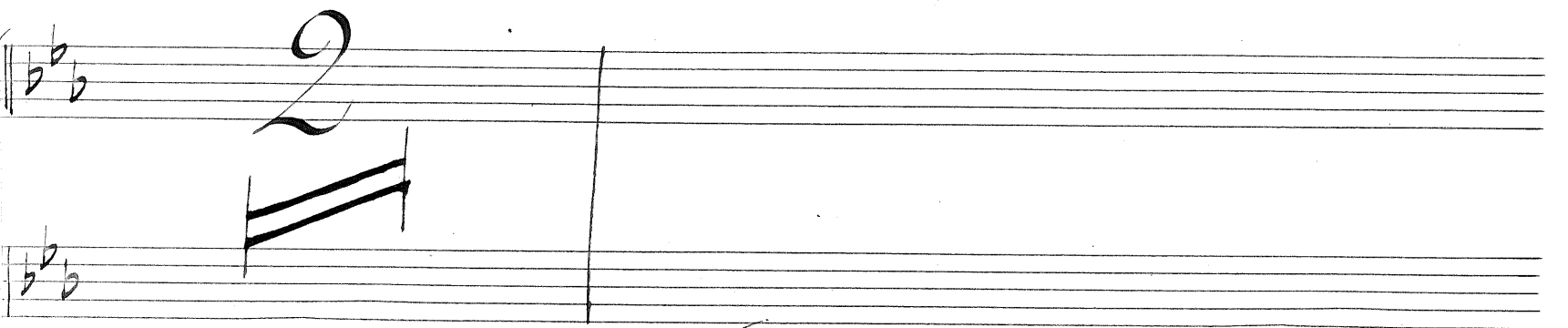
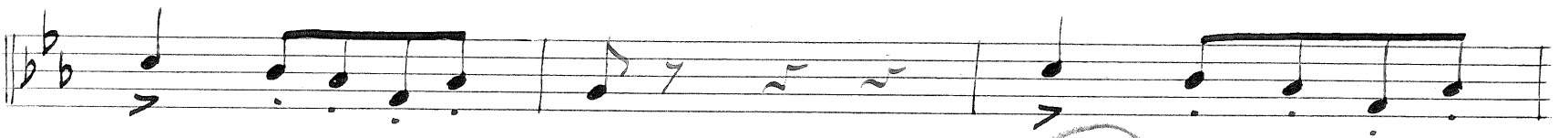
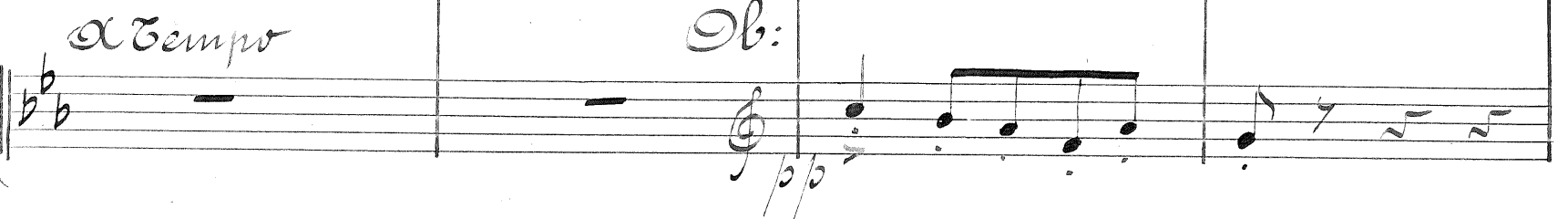
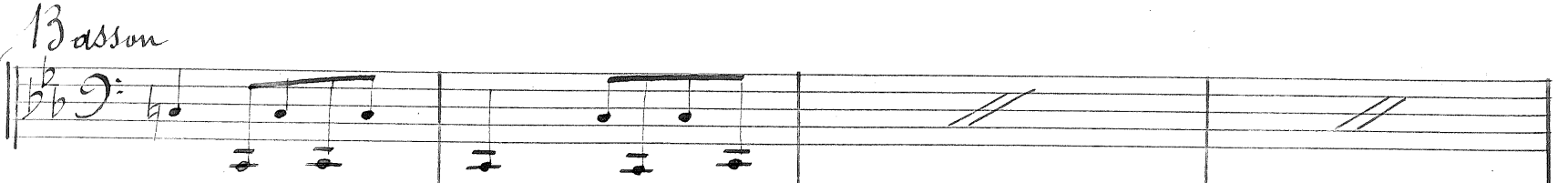
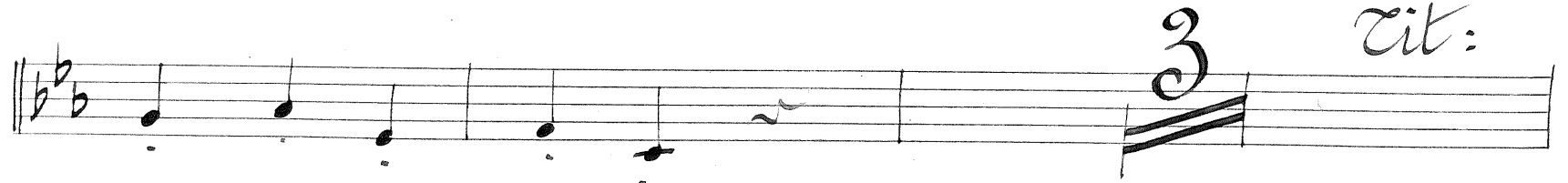
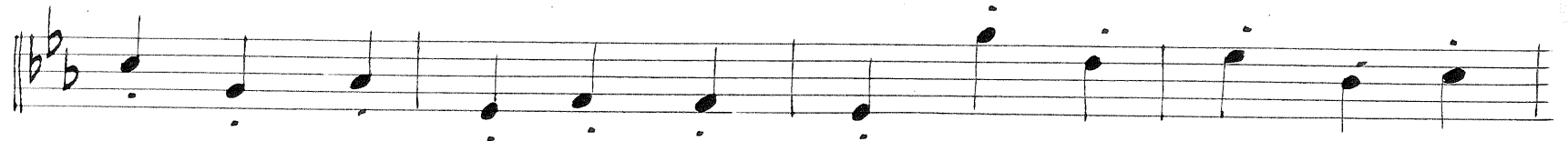

rit. Ad

Bass:

1. Tempo

37
