Die Jahreszeiten.

SINFONIE

von

LOUIS SPOHR.

Violoncell und Bass.

ERSTE ABTHEILUNG.

Der Winter.

Allegro maestoso.

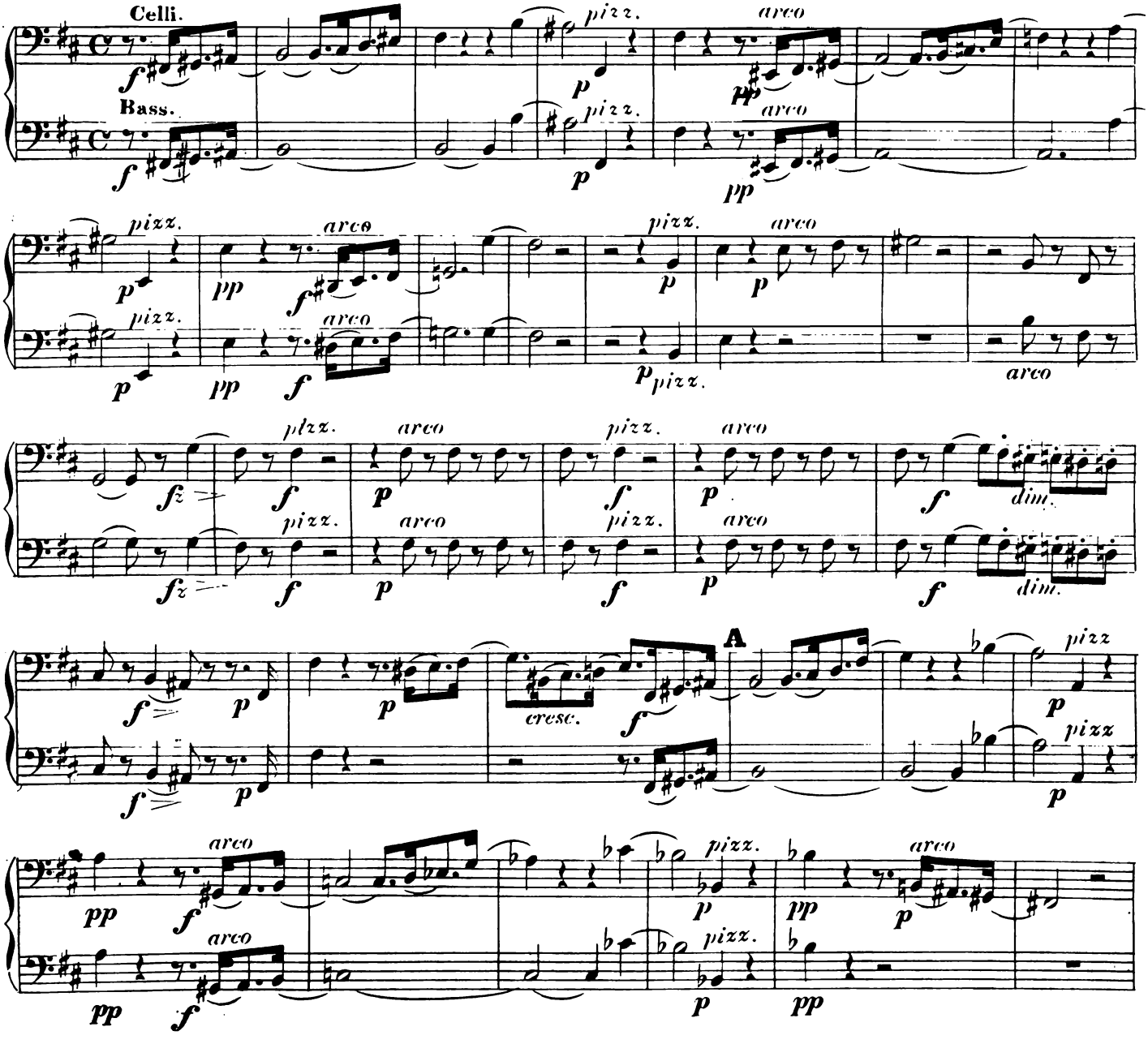

Violoncell und Bass.

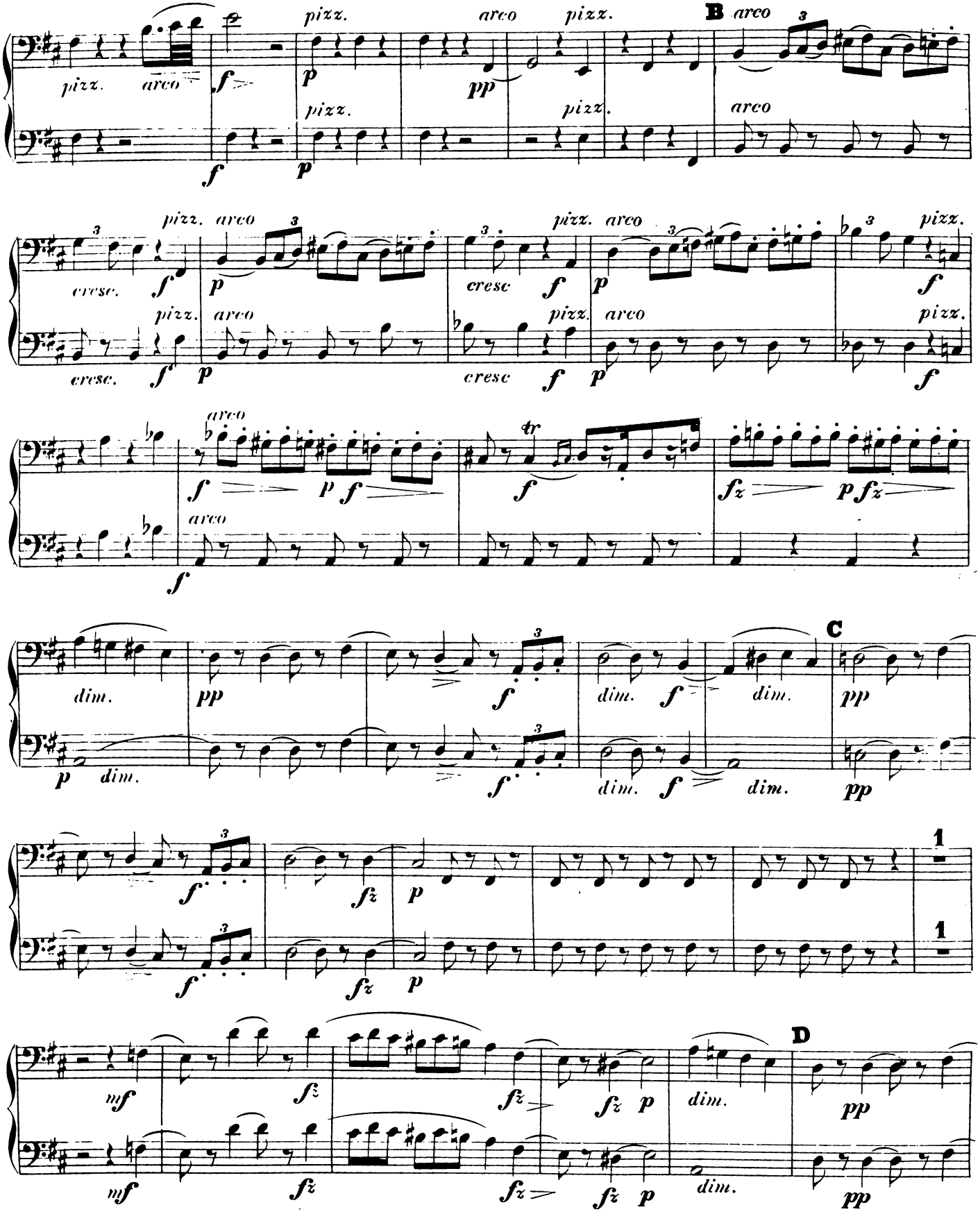

Violoncell und Bass.

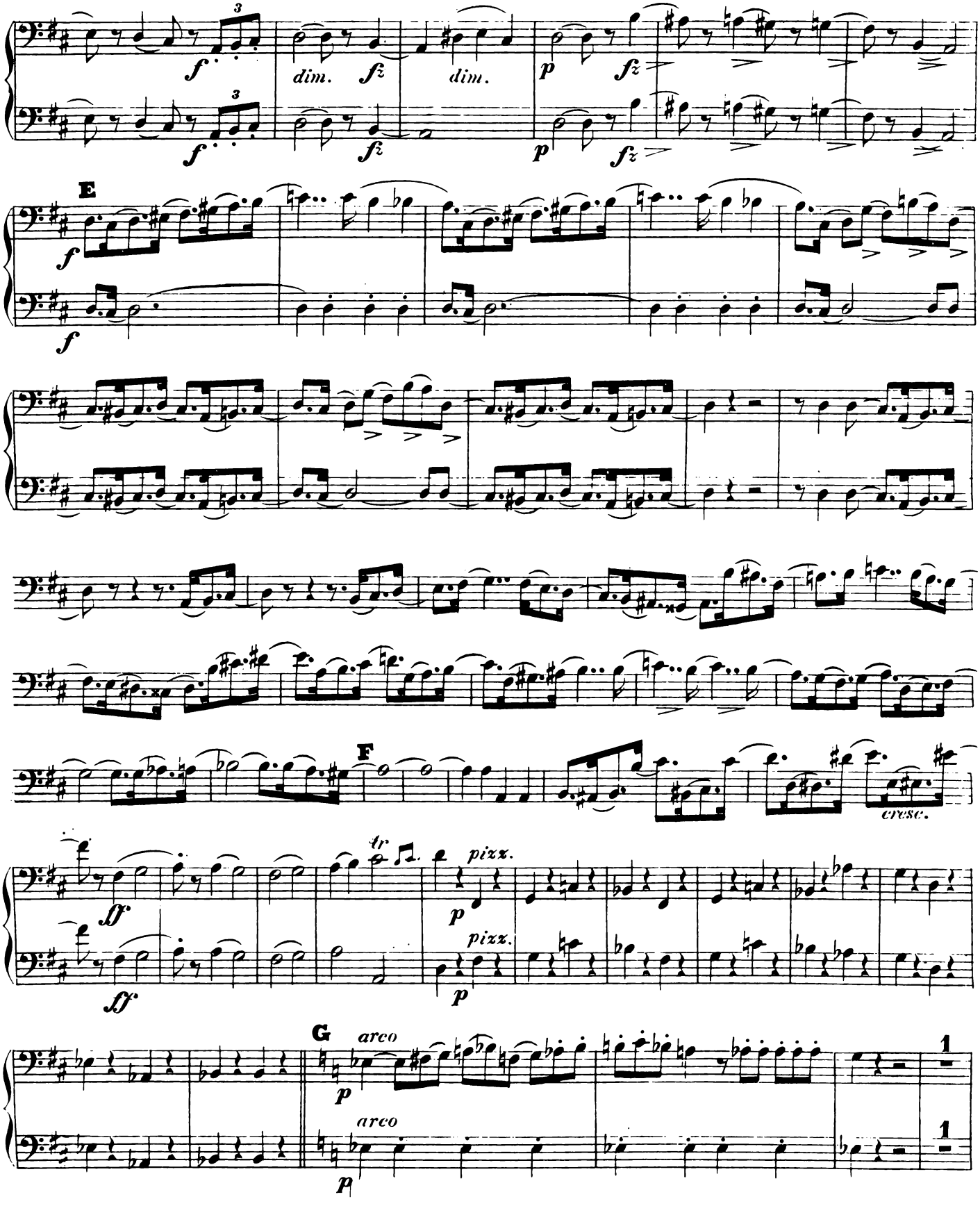

Violoncell und Bass.

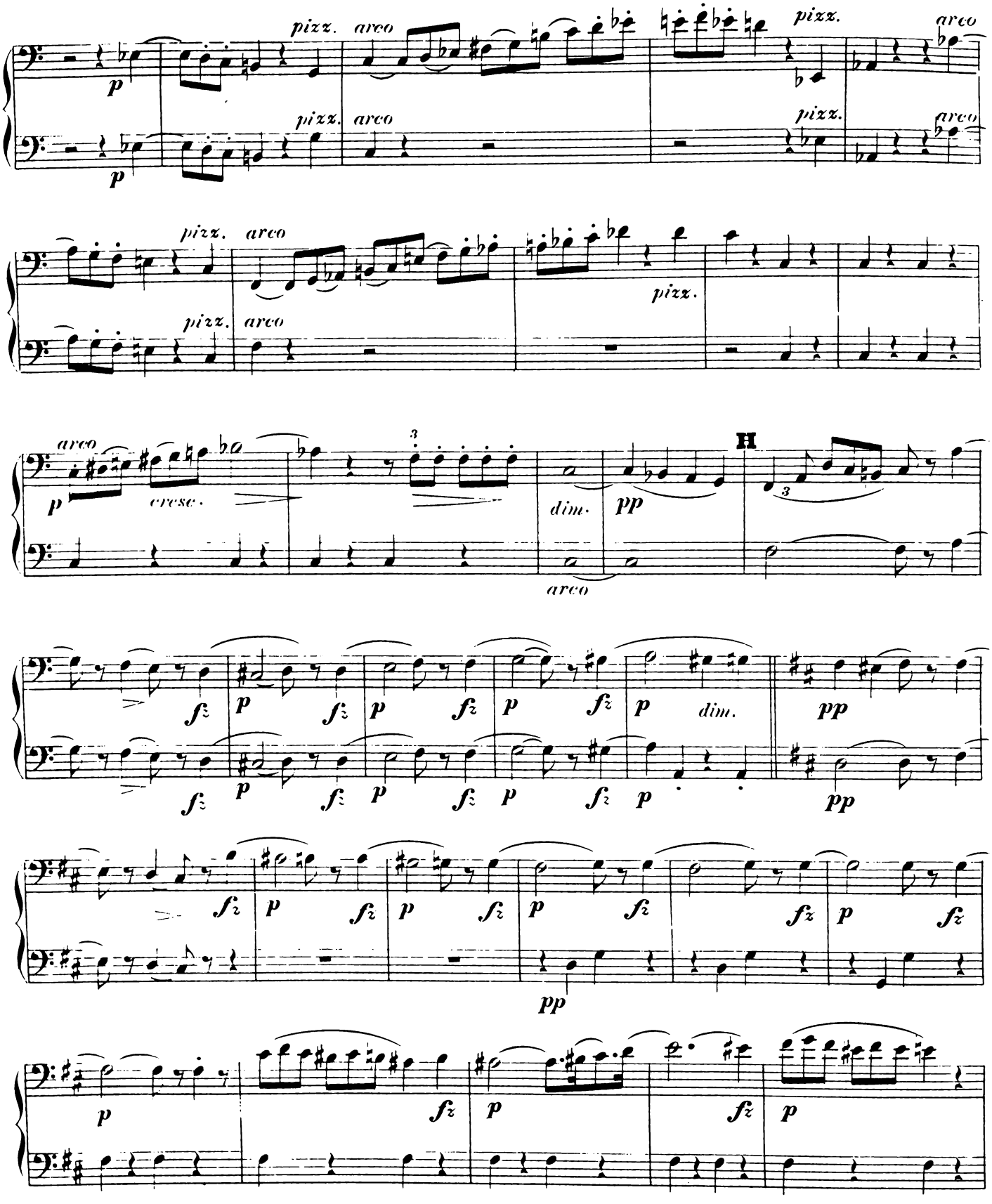

Violoncell und Bass.

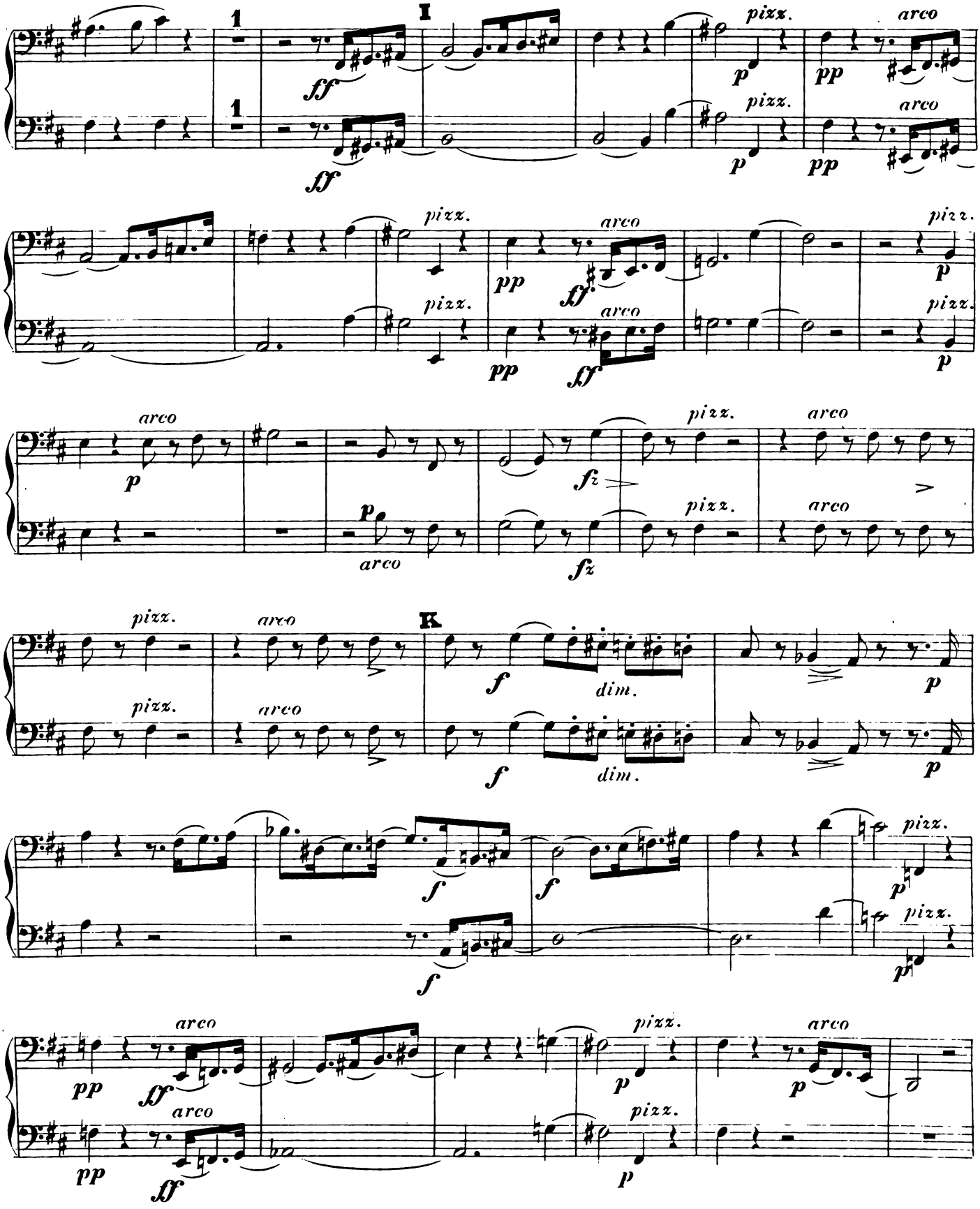

Violoncell und Bass.

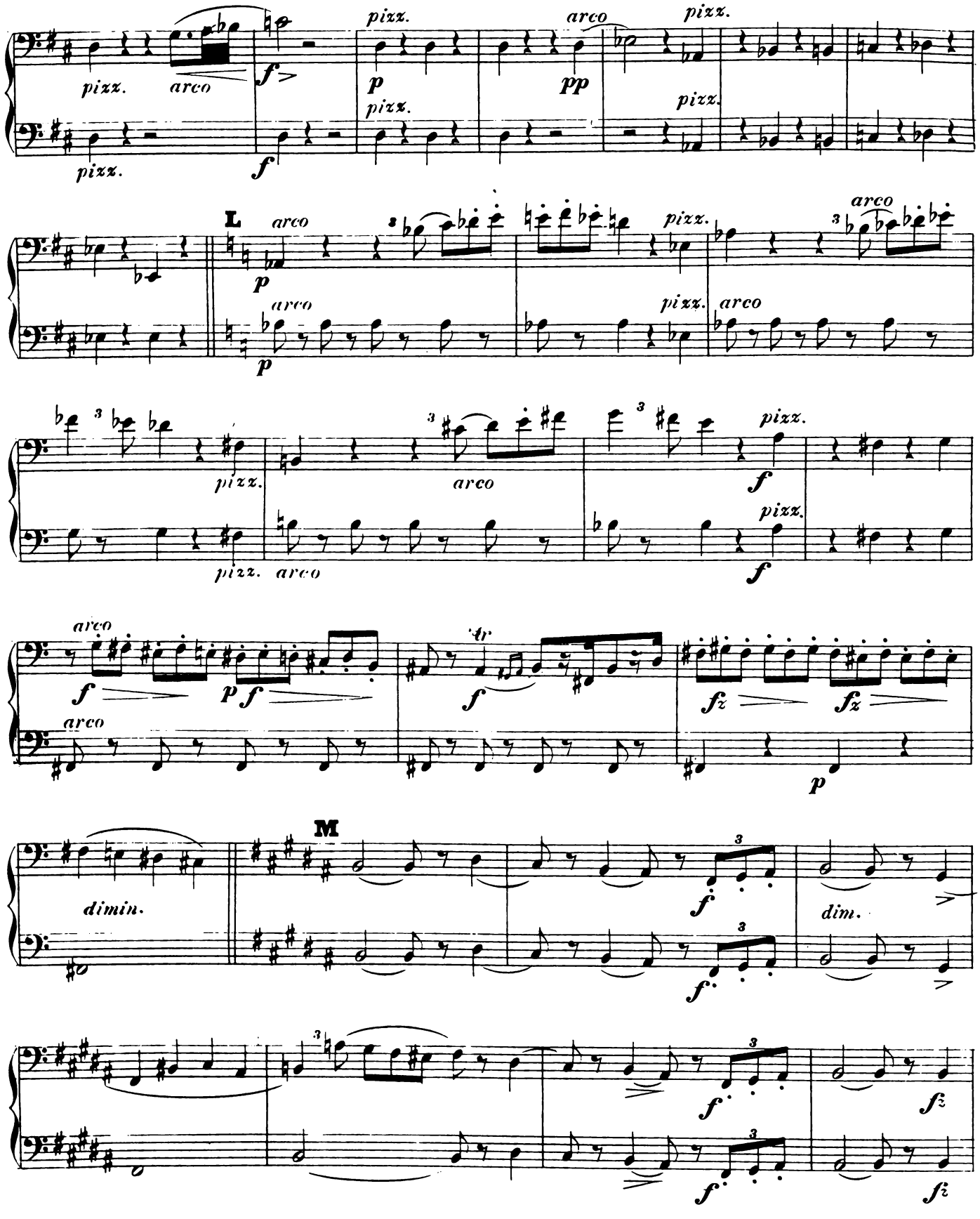

Violoncell und Bass.

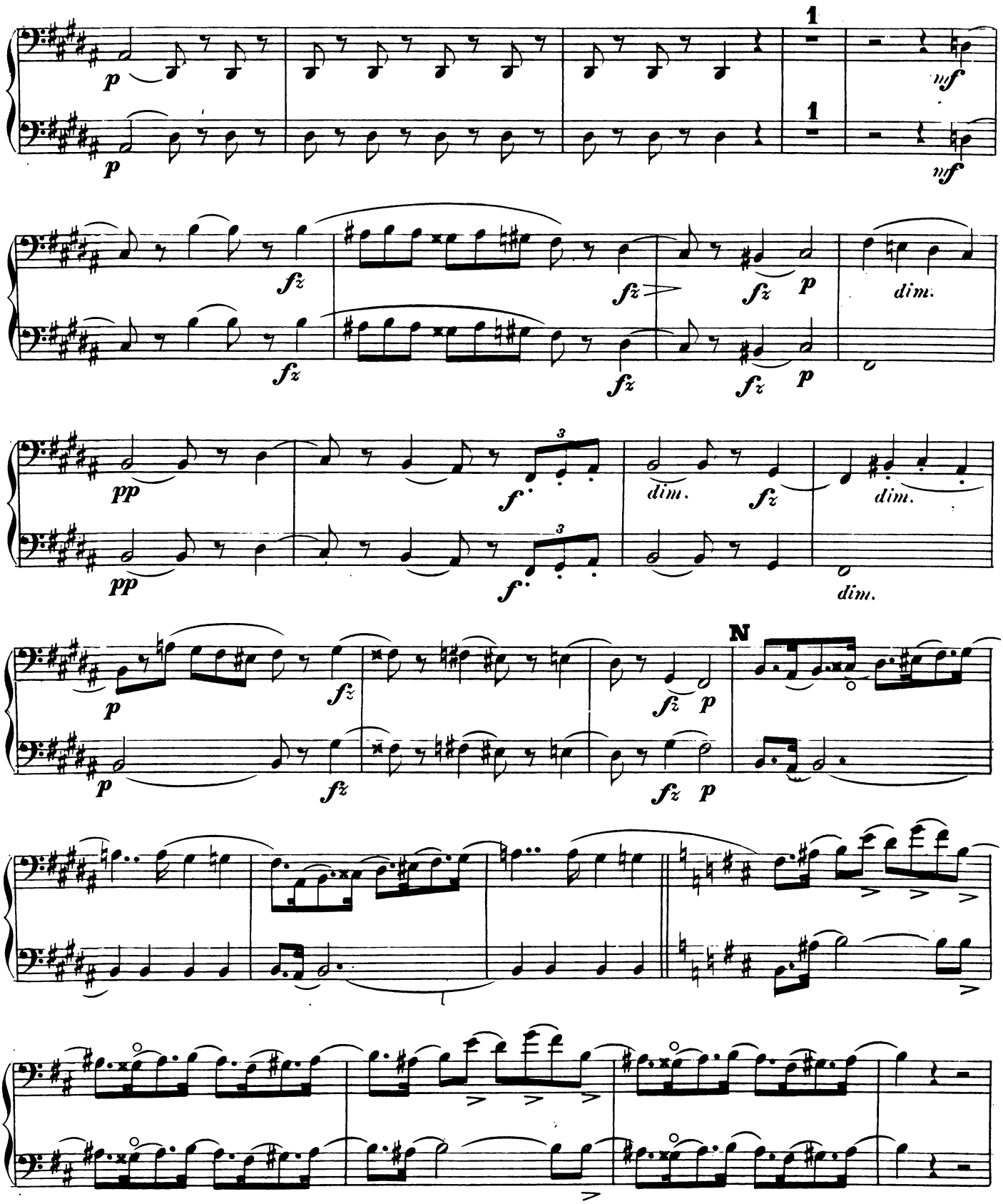

Violoncell und Bass.

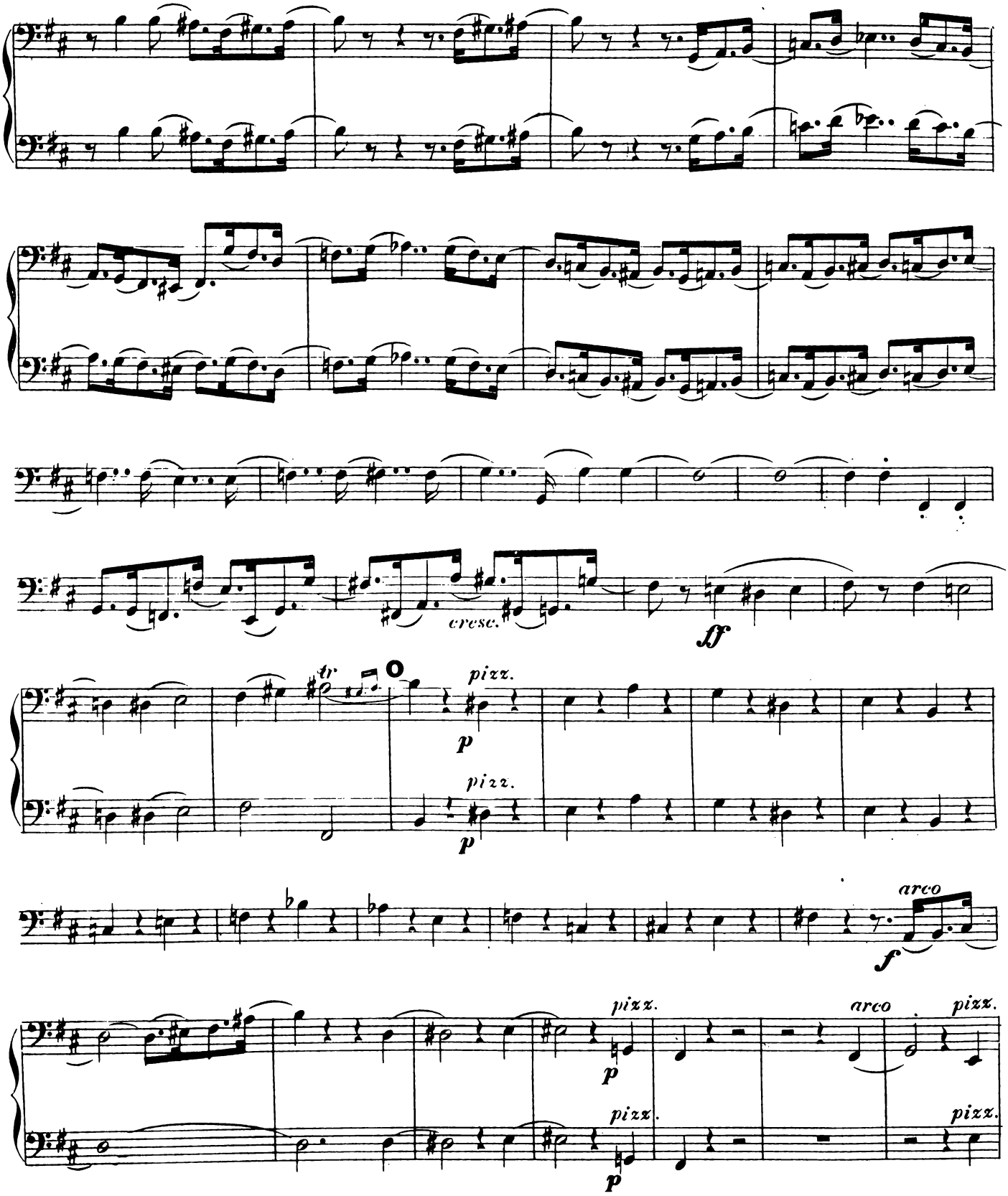

Violoncell und Bass.

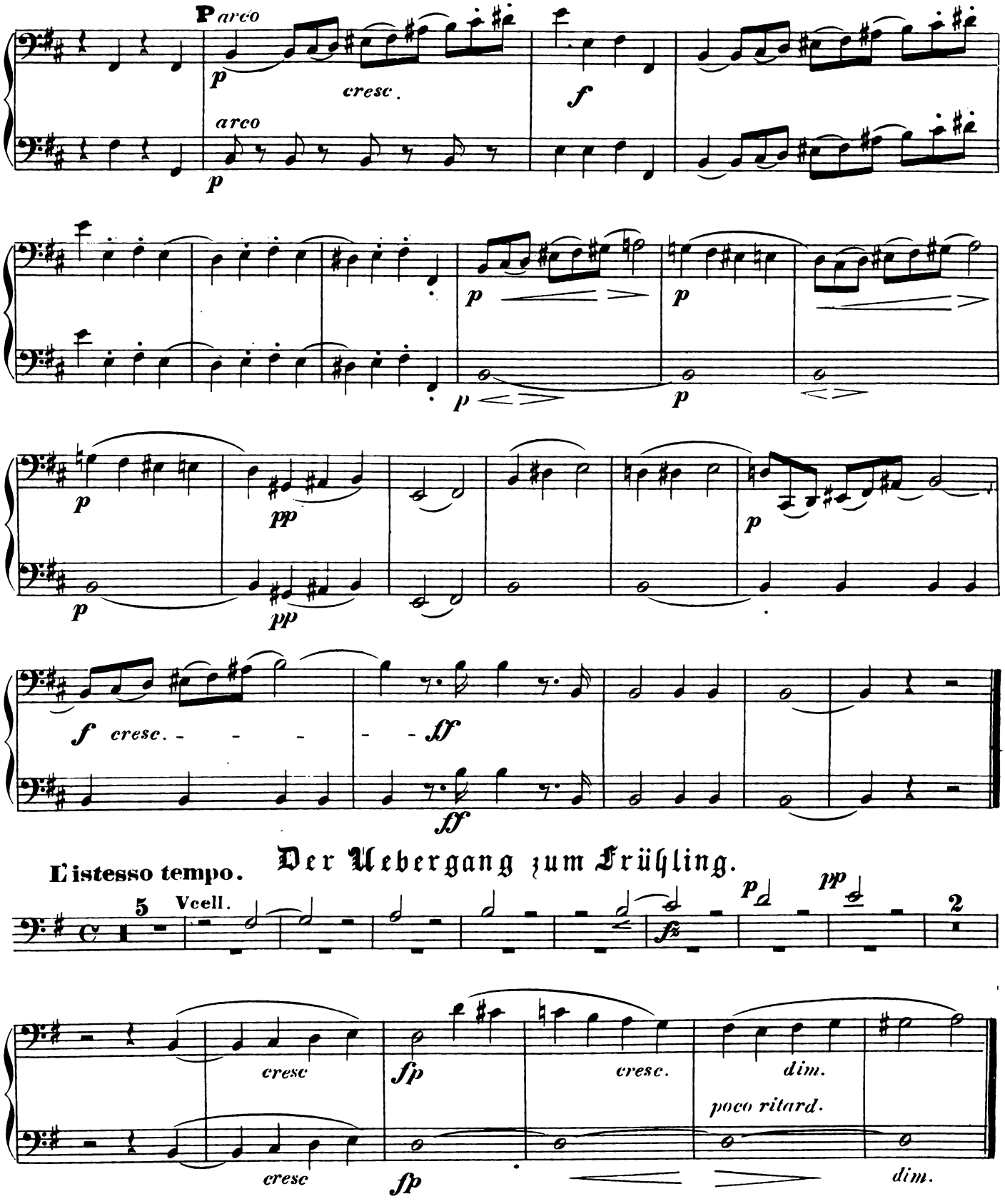

Violoncell und Bass.

Der Frühling.

Moderato.

Vcell.

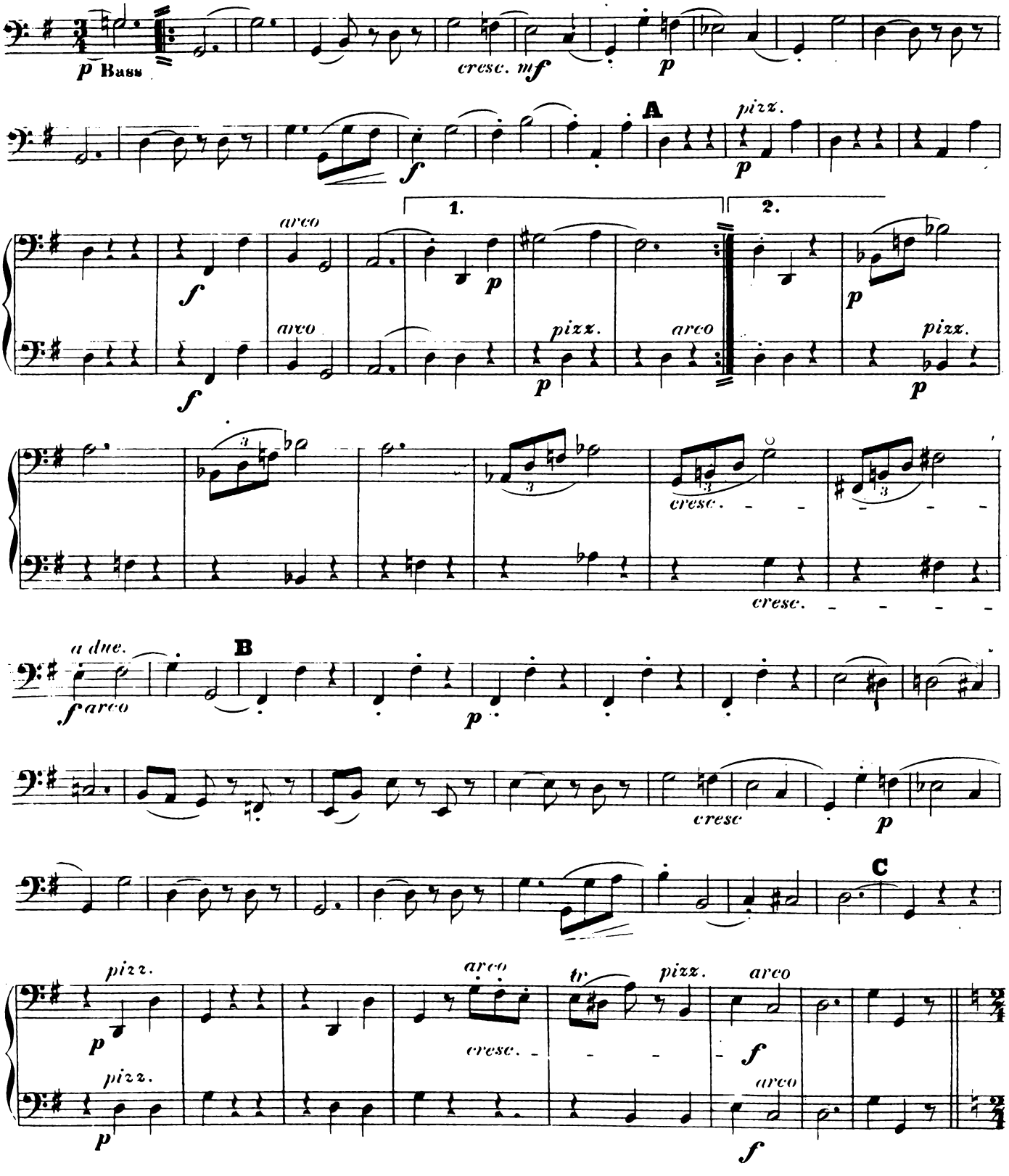

Violoncell und Bass.

Presto.

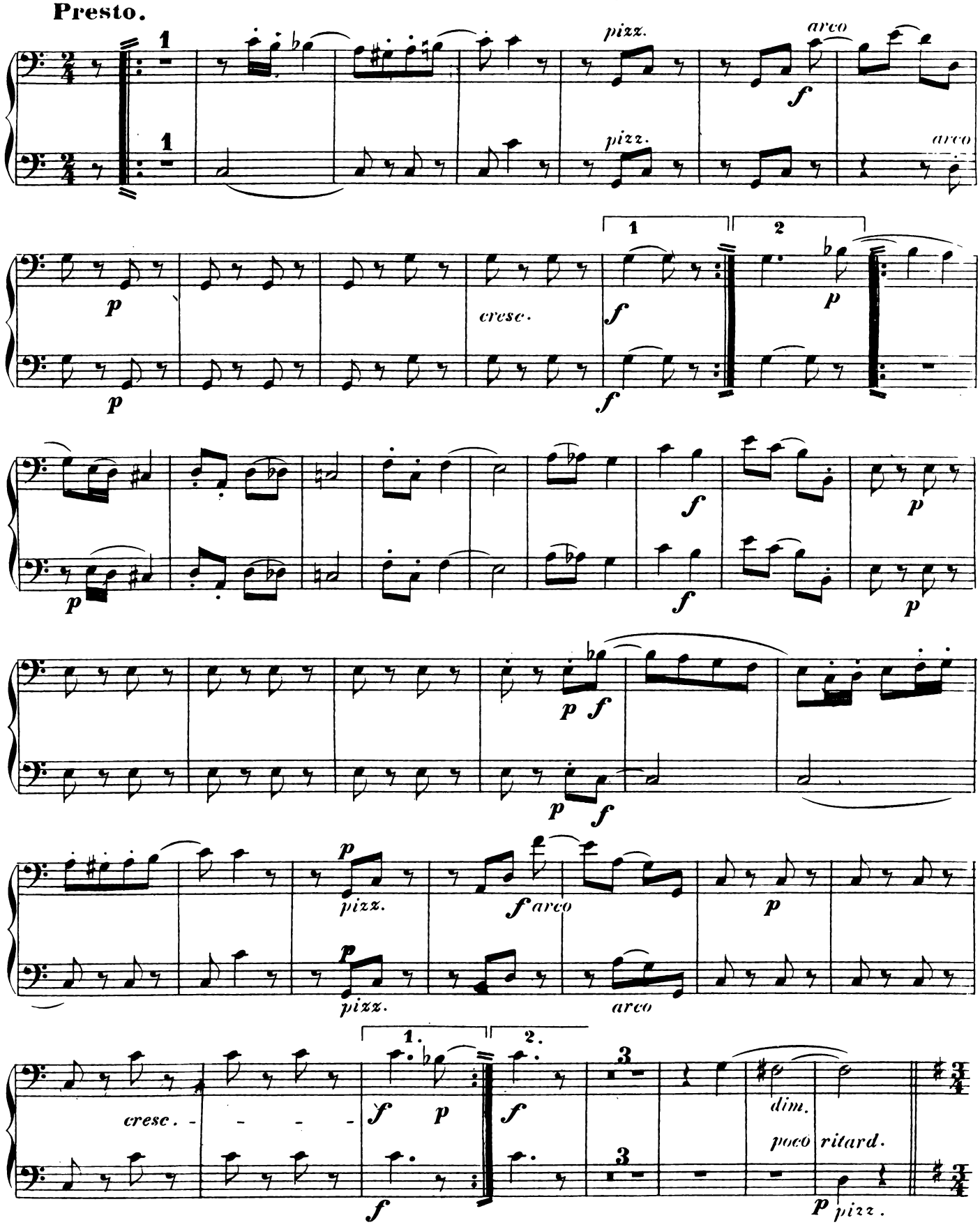

Violoncell und Bass.

Moderato.

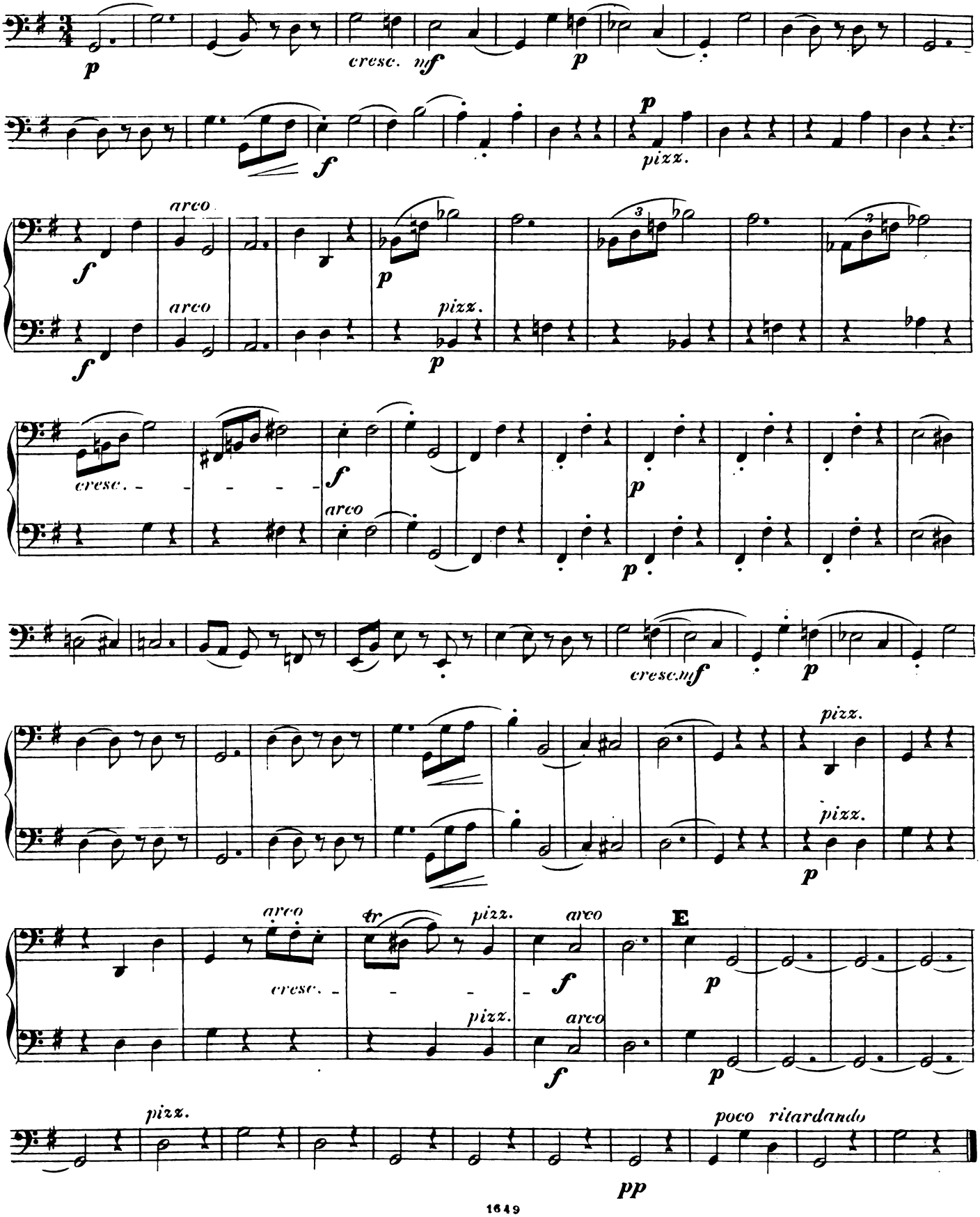

ZWEITE ABTHEILUNG.

Largo. Der Sommer.

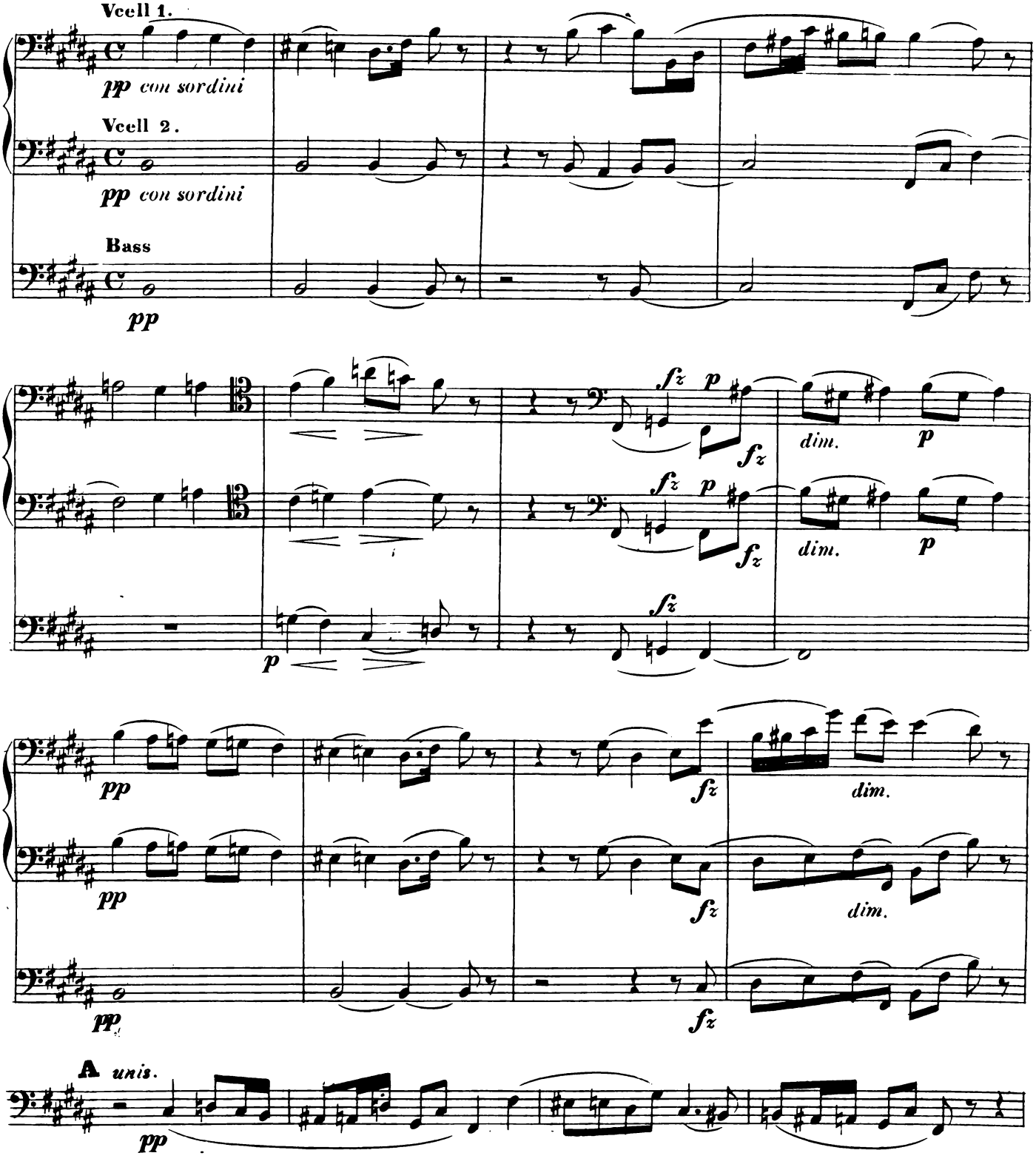

Violoncell und Bass.

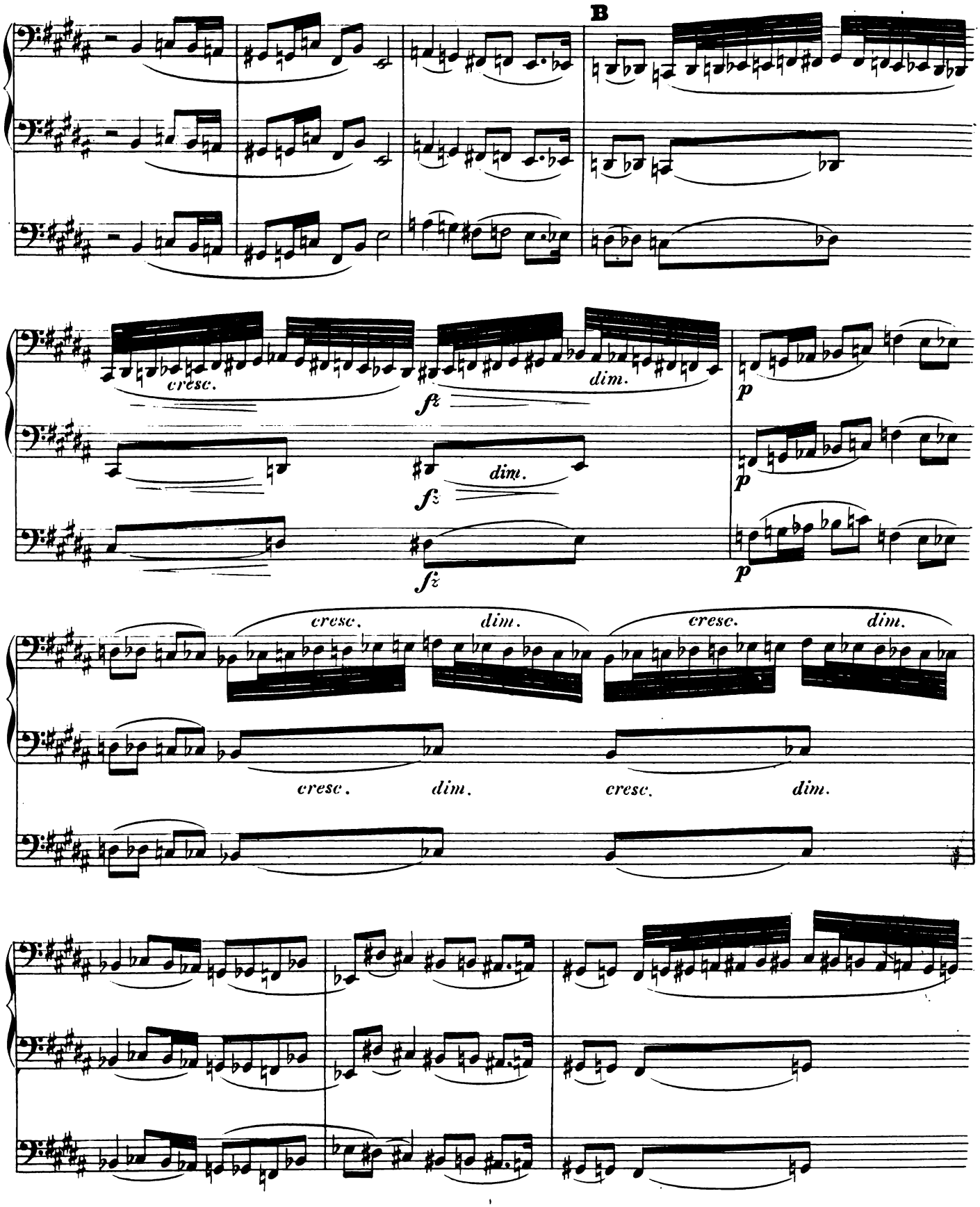

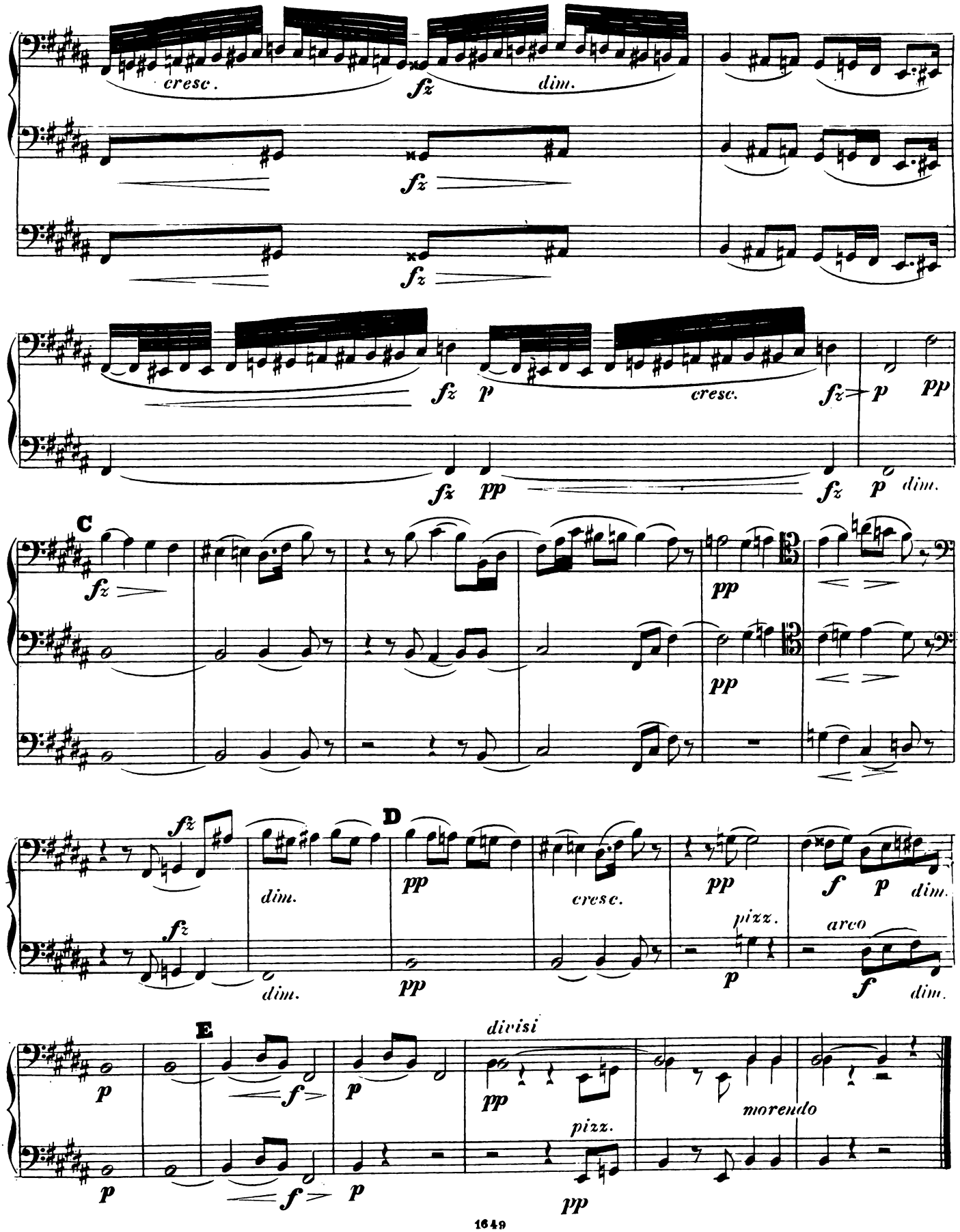
cresc.
fz
dim.
fz
fz
fz
p
cresc.
fz
p
pp
fz
pp
fz
p
dim.
C
fz
pp
pp
fz
D
dim.
fz
dim.
pp
pp
cresc.
pp
pizz.
f
p
dim.
arco
f
dim.
E
p
f
p
divisi
pp
pizz.
morendo
p
f
p
pp

Violoncell und Bass.

Einleitung zum Herbst.

Allegro vivace.

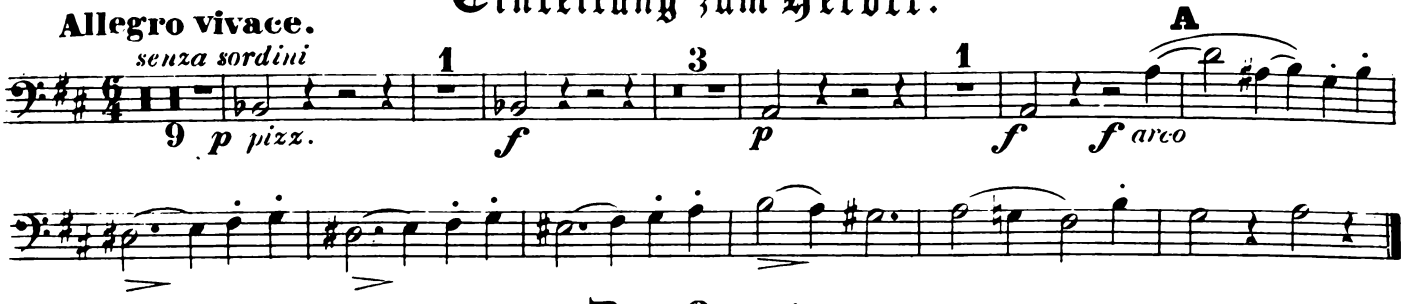

Der Herbst.

L'istesso tempo.

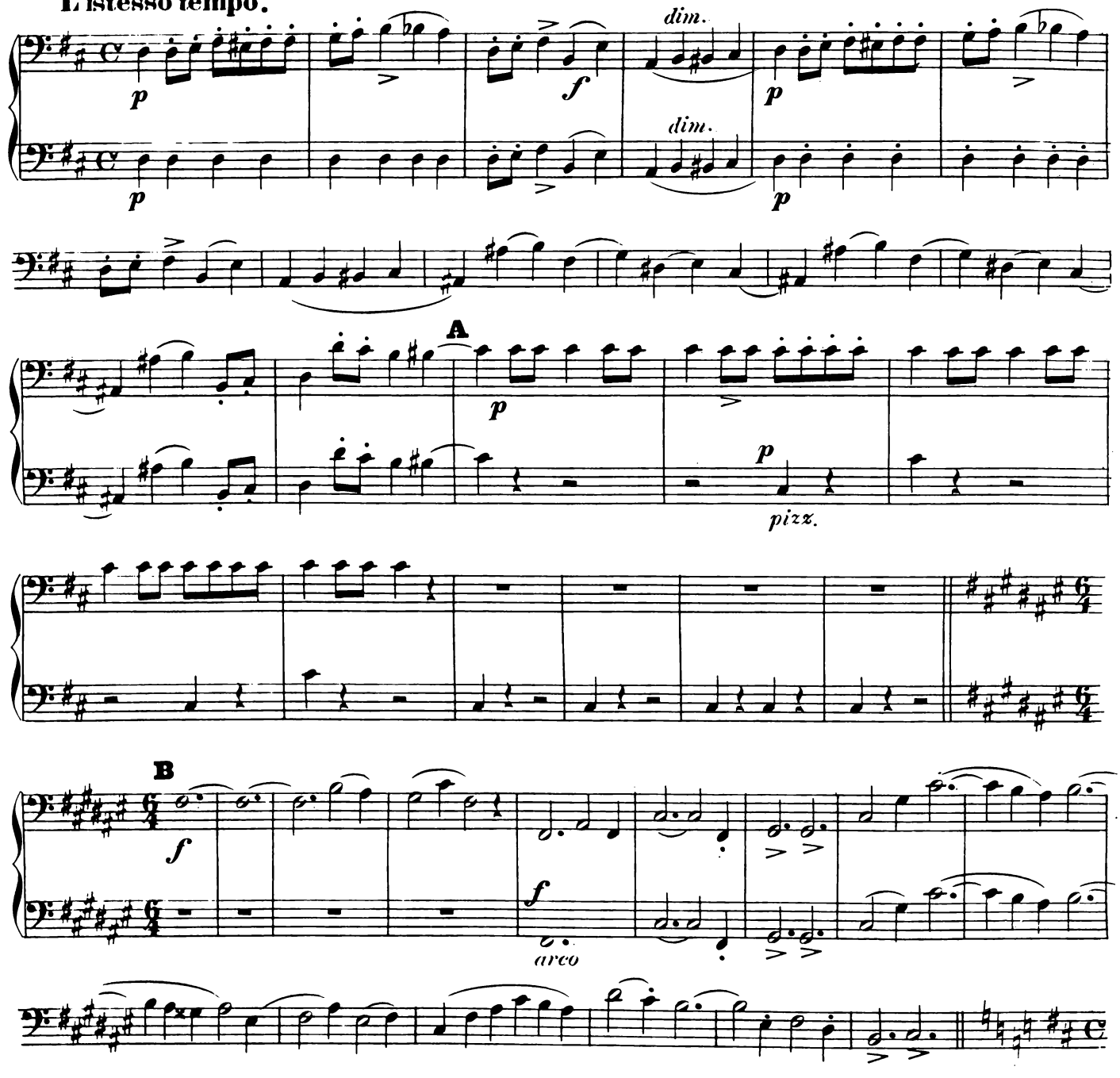

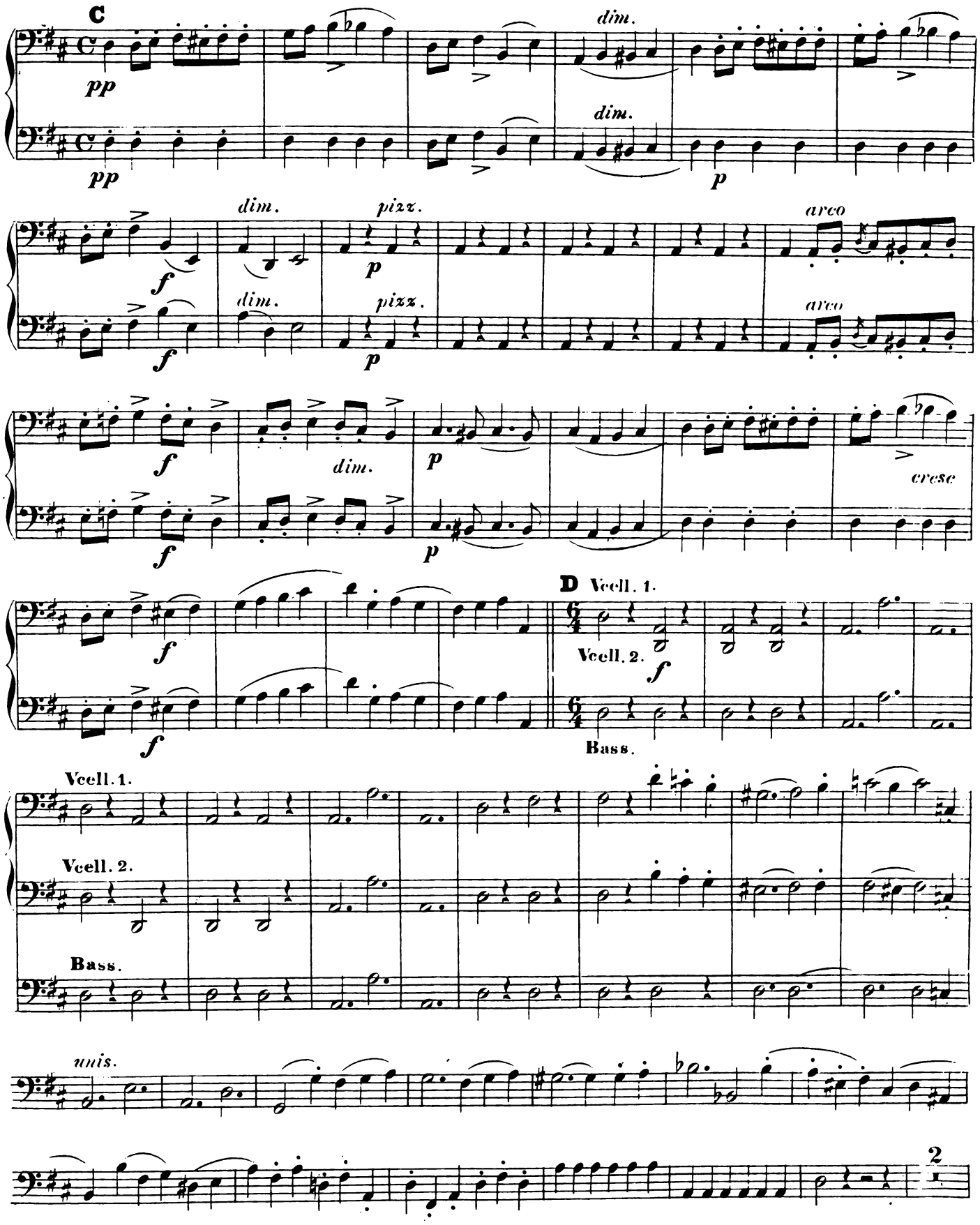
C
pp
dim.
pp
dim.
p
f
dim.
pizz.
p
arco
f
dim.
pizz.
p
arco
f
dim.
p
cresc
f
p
f
D Vcell. 1.
Vcell. 2.
f
Bass.
Vcell. 1.
Vcell. 2.
Bass.
unis.
2

Violoncell und Bass.

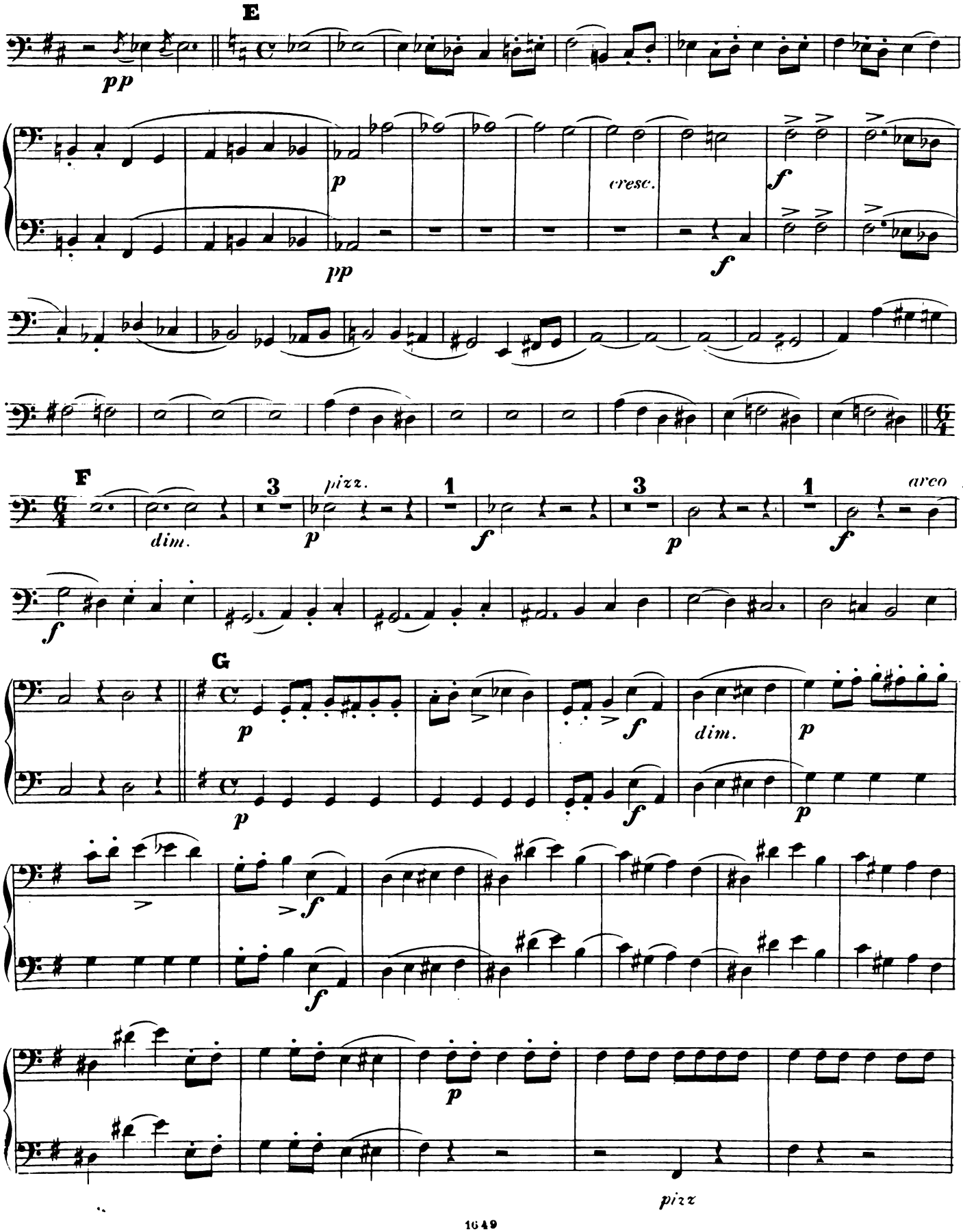

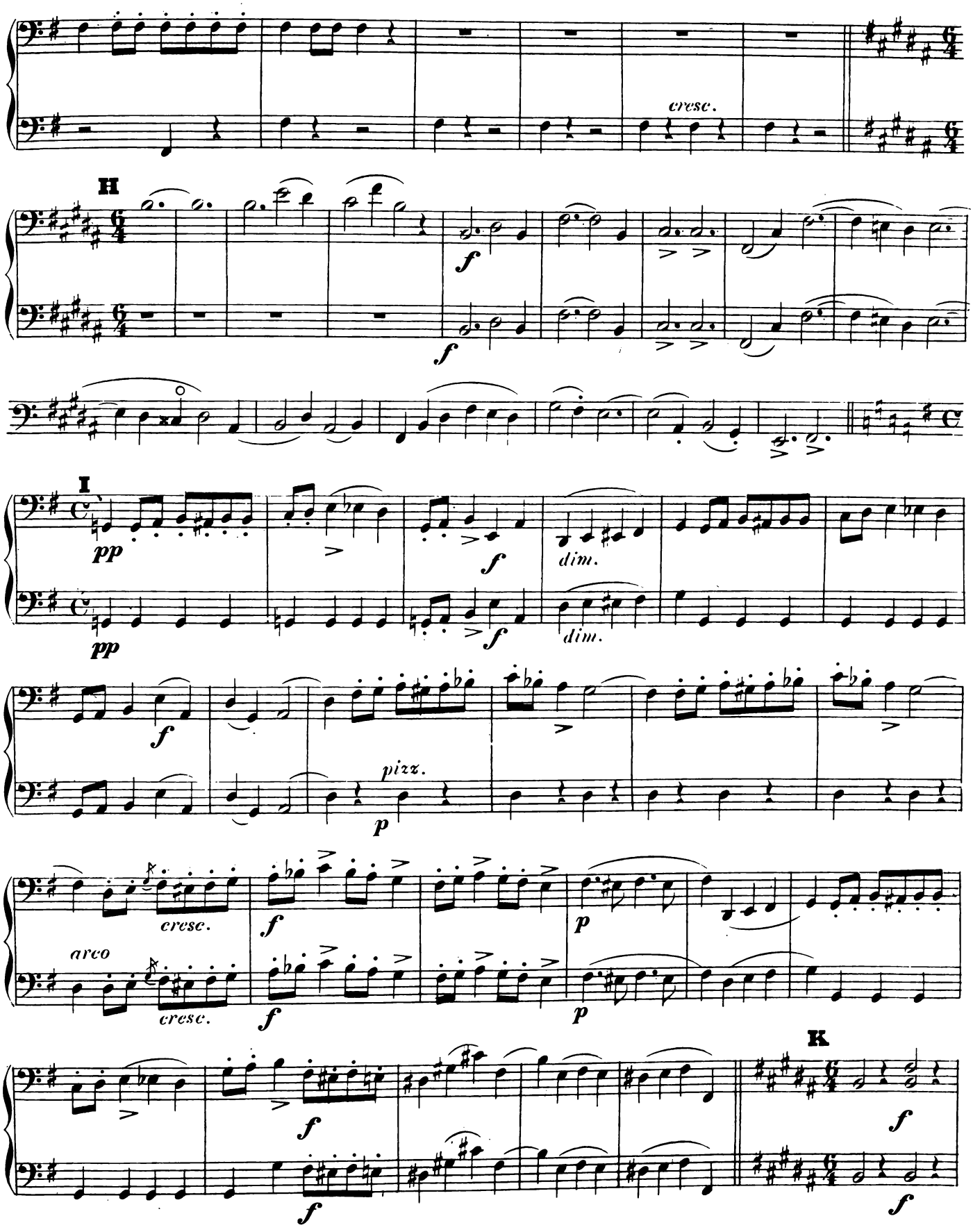
cresc.
H
f
I
pp
dim.
pizz.
p
cresc.
arco
K
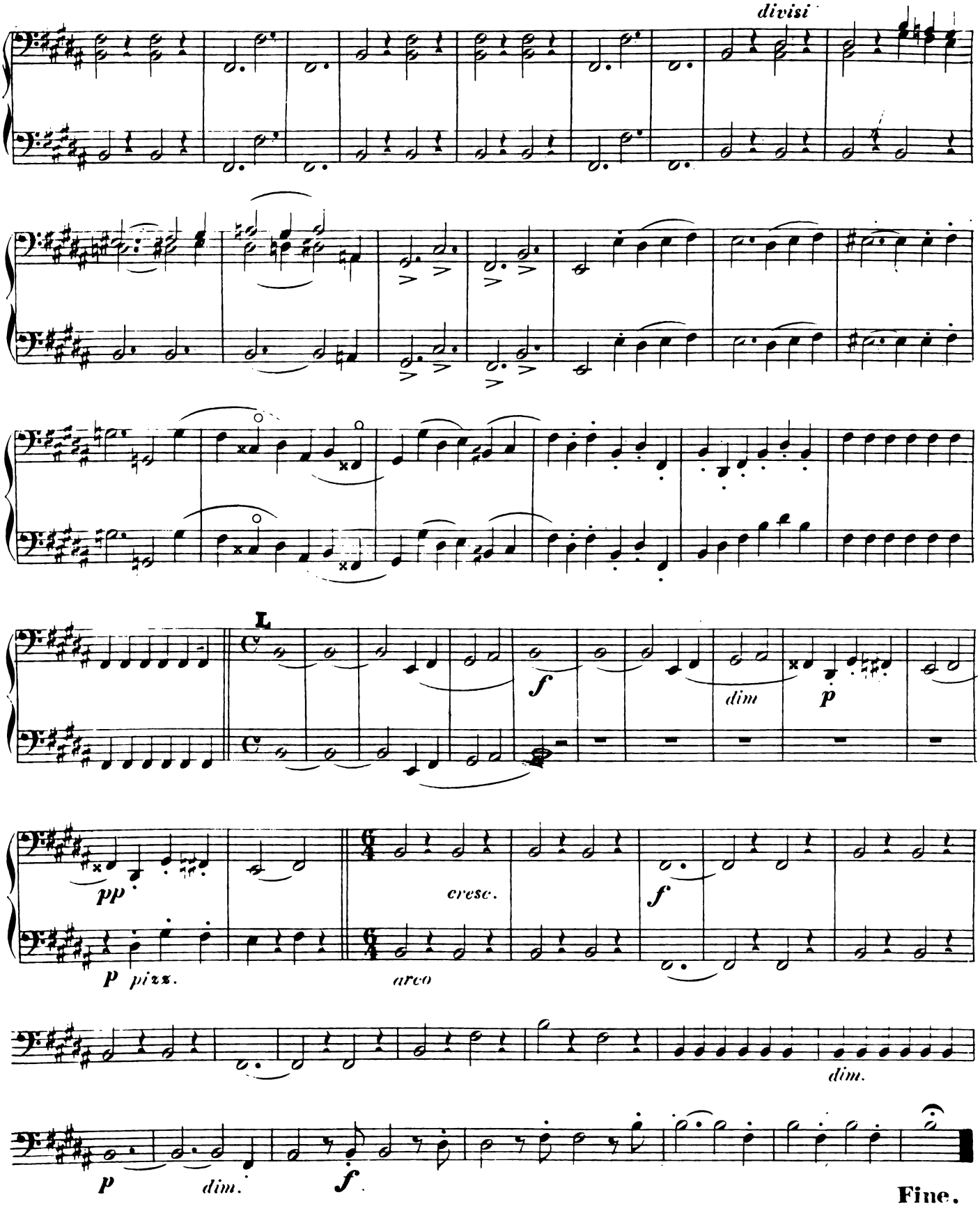
Violoncell und Bass.