GIOACCHINO ROSSINI

# L'ITALIANA IN ALGERI

## SINFONIA

FAGOTTO I.

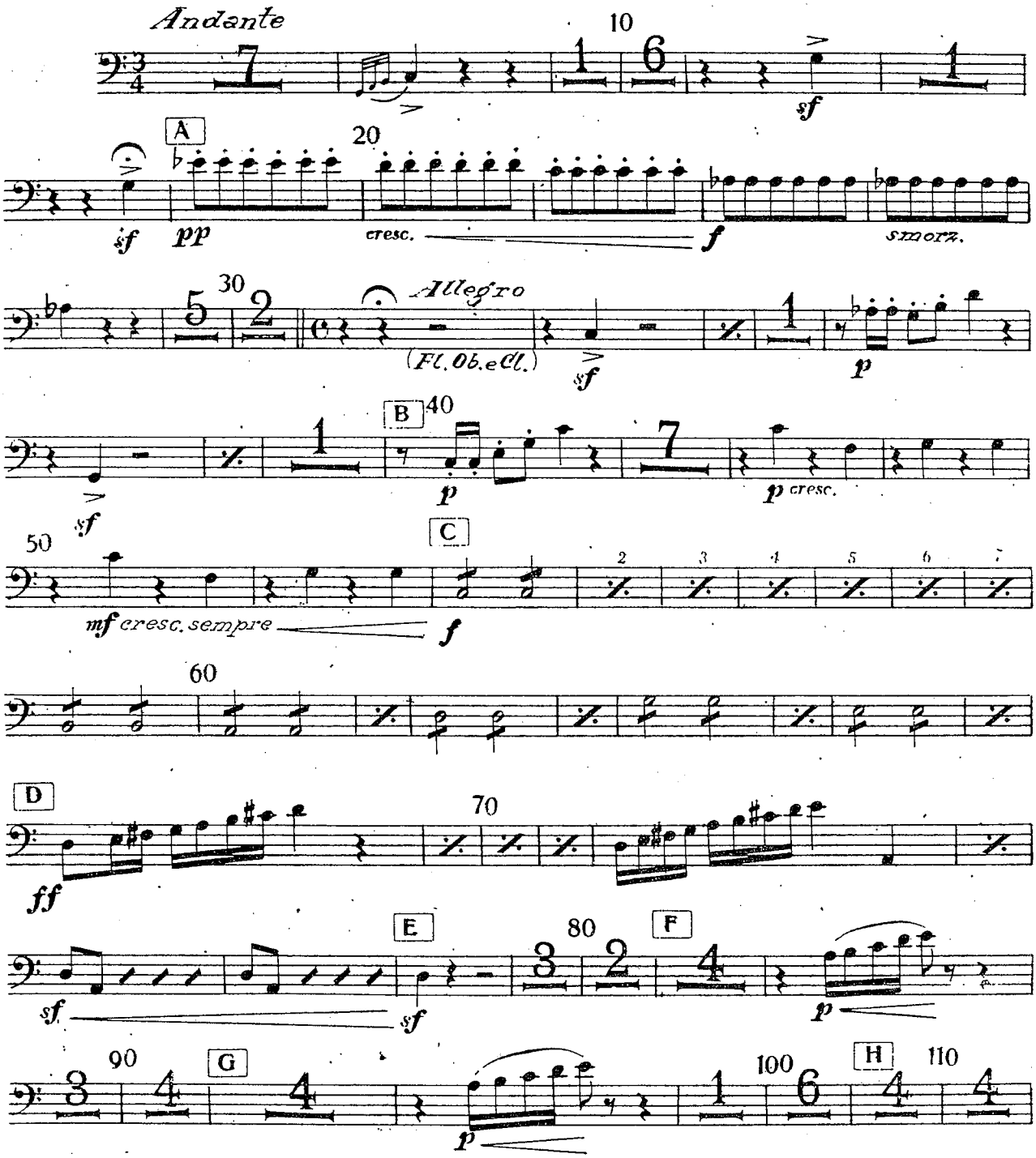




EDWIN F. KALMUS & CO., INC.
*Music Publishers*

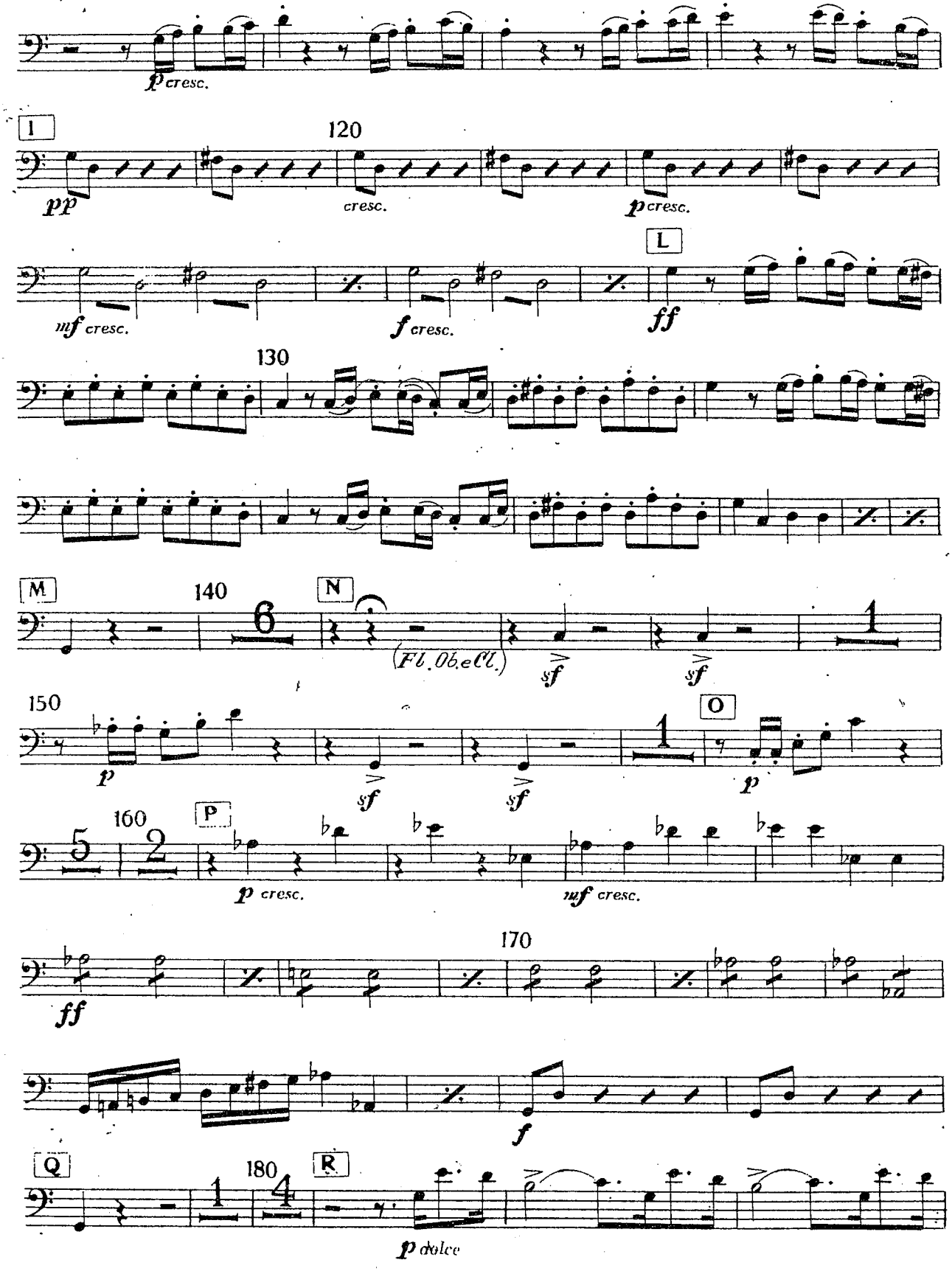
p cresc.
I
120
pp
cresc.
p cresc.
mf cresc.
f cresc.
L
ff
130
M
140
N
(Fl. Ob. e Cl.)
sf
sf
150
p
sf
sf
O
p
160
P
p cresc.
mf cresc.
170
ff
f
Q
180
R
p dolce

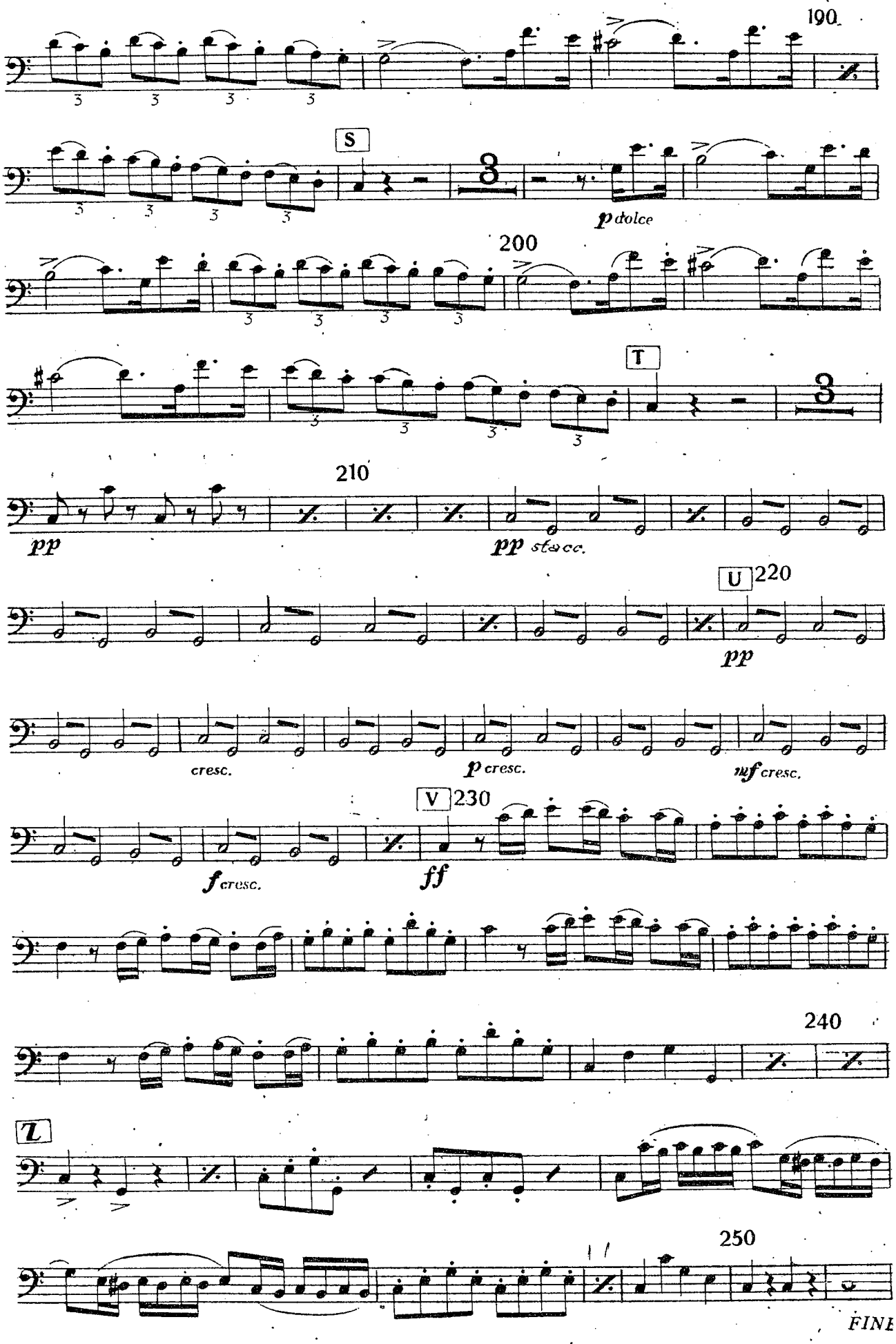
190
S
p dolce
200
T
210
pp
pp stacc.
U
220
pp
cresc.
p cresc.
mf cresc.
V
230
f cresc.
ff
240
Z
250
FINE

# ATTO I.

## 1. Introduzione

FAGOTTO I.

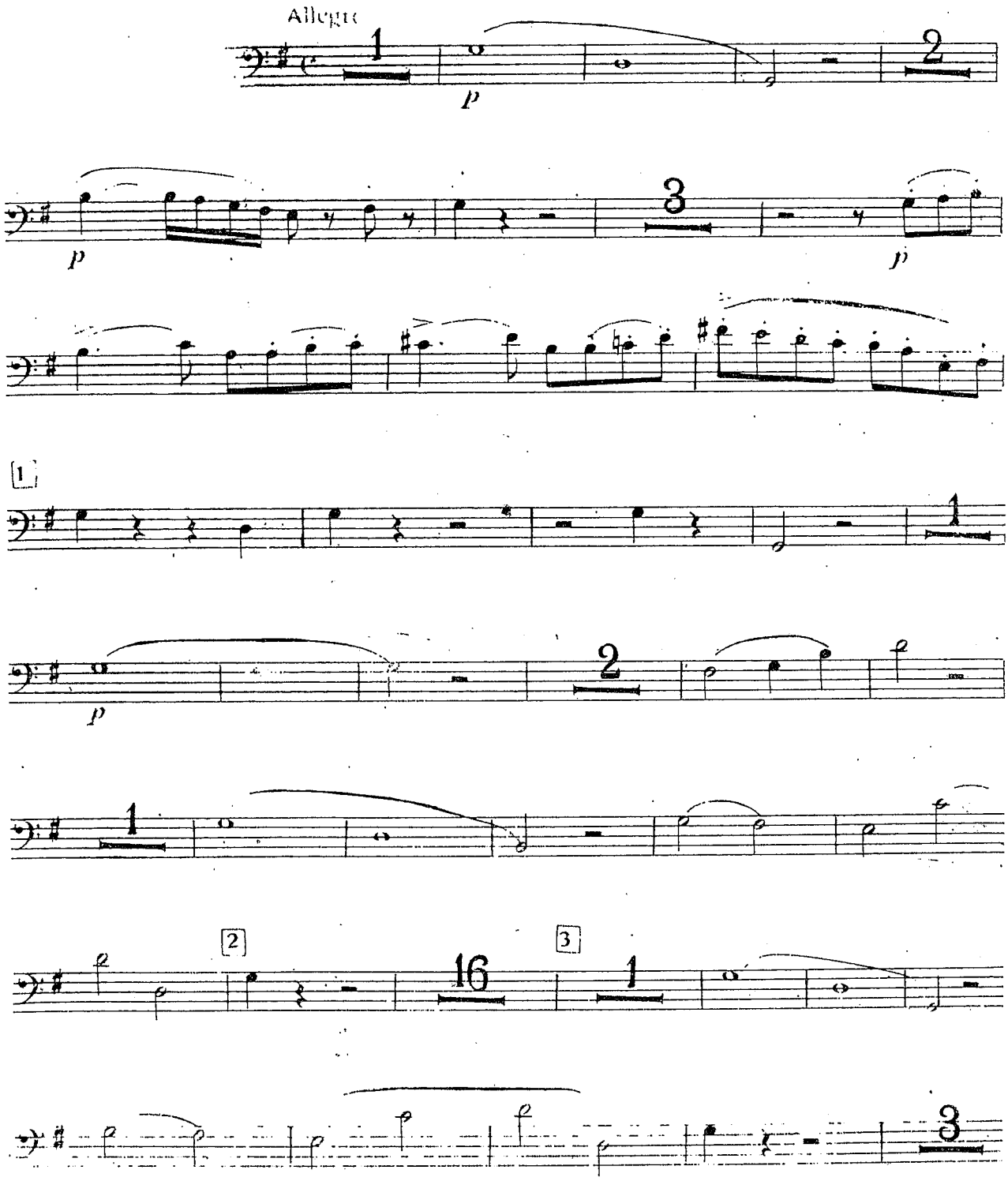

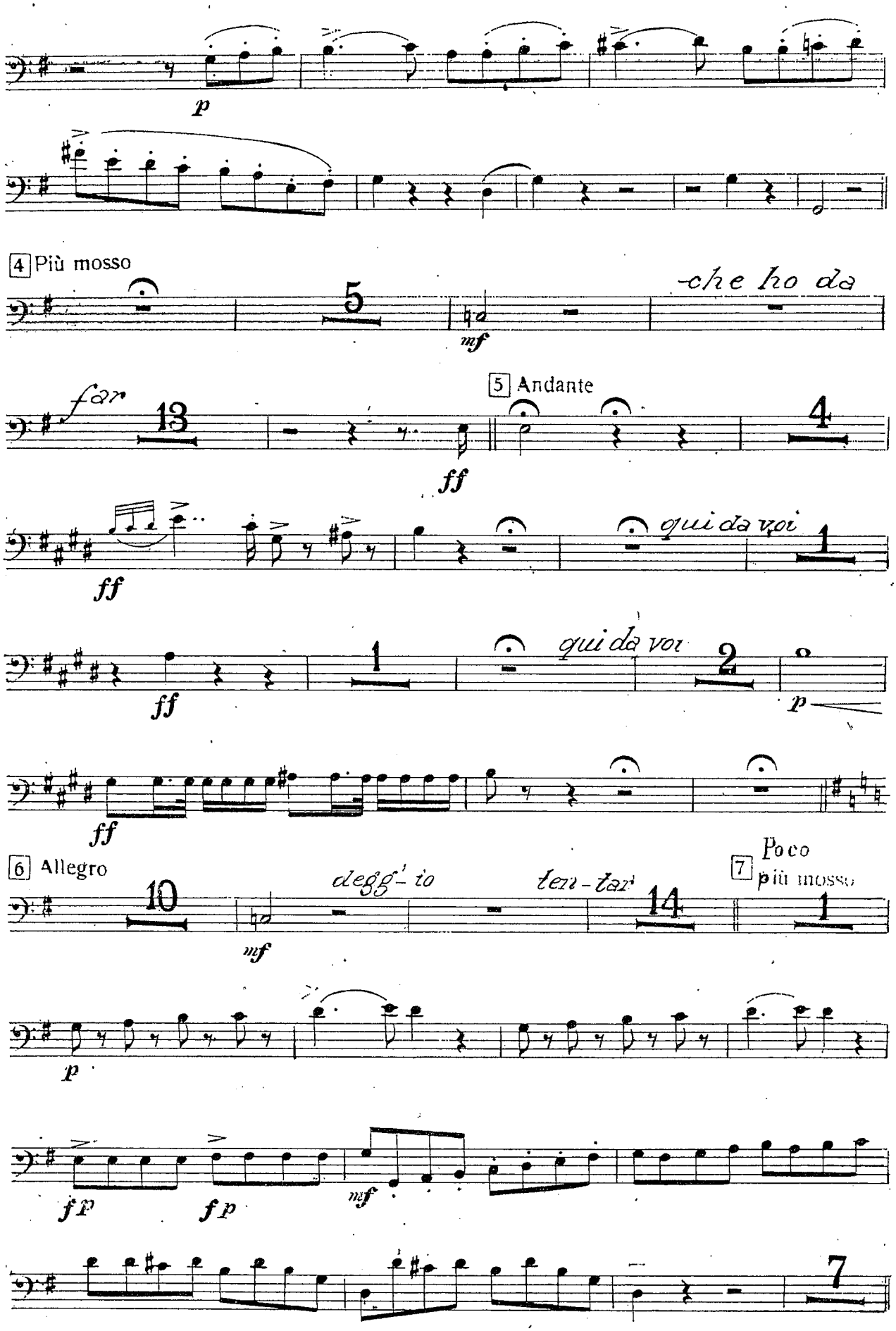
p
4 Più mosso
5
mf
che ho da
far
13
ff
5 Andante
4
ff
qui da voi
1
ff
1
qui da voi
2
p
ff
6 Allegro
10
mf
degg'-io
ten-tar
14
7 Poco più mosso
1
p
fp
fp
mf
7

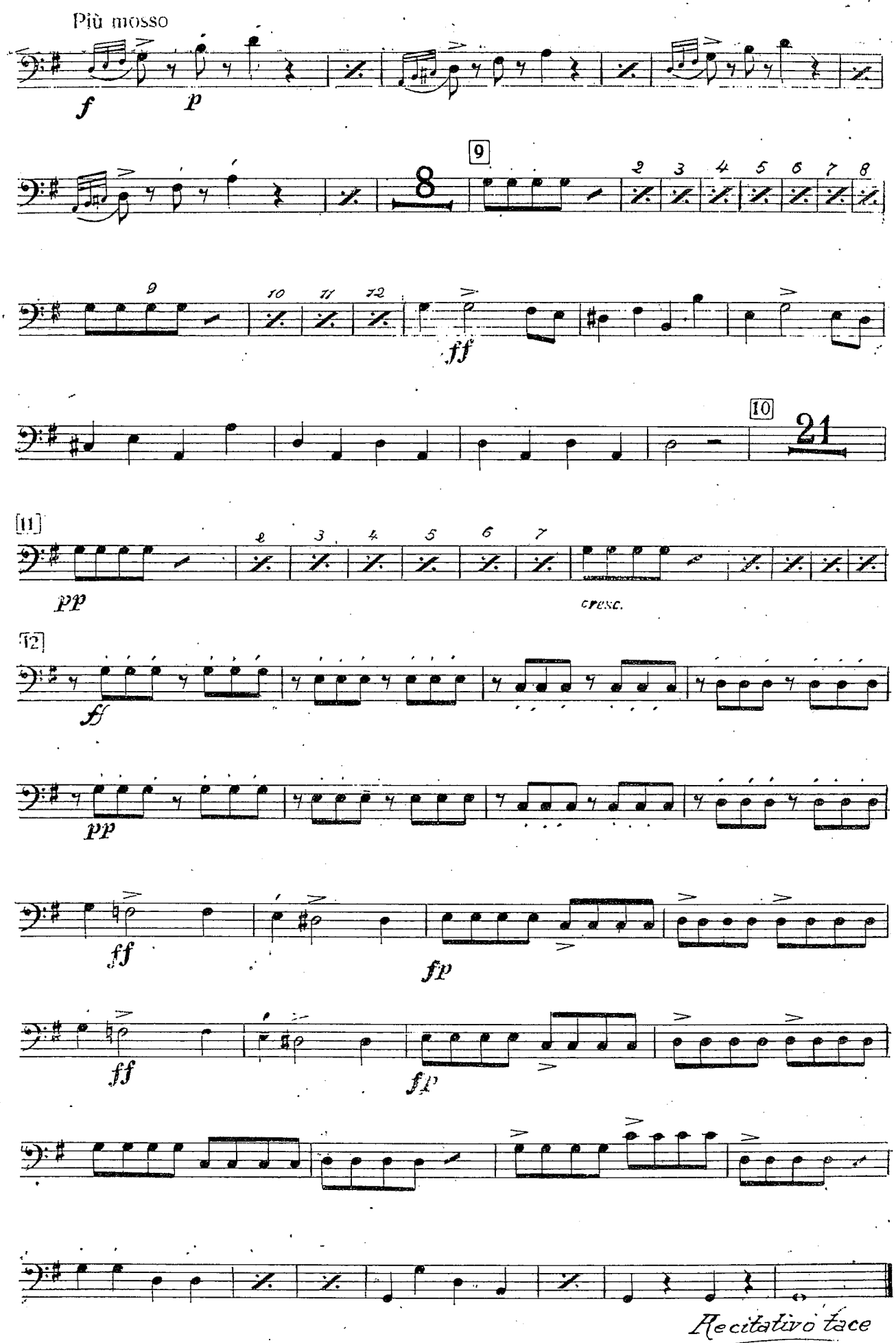
Più mosso
f
p
9
8
2 3 4 5 6 7 8
9 10 11 12
ff
10
21
11
2 3 4 5 6 7
pp
cresc.
12
ff
pp
ff
fp
ff
fp
Recitativo tace

G. Rossini

# L'ITALIANA IN ALGERI

## N. 2

**CAVATINA:** «*Languir per una bella*» LINDORO (T)

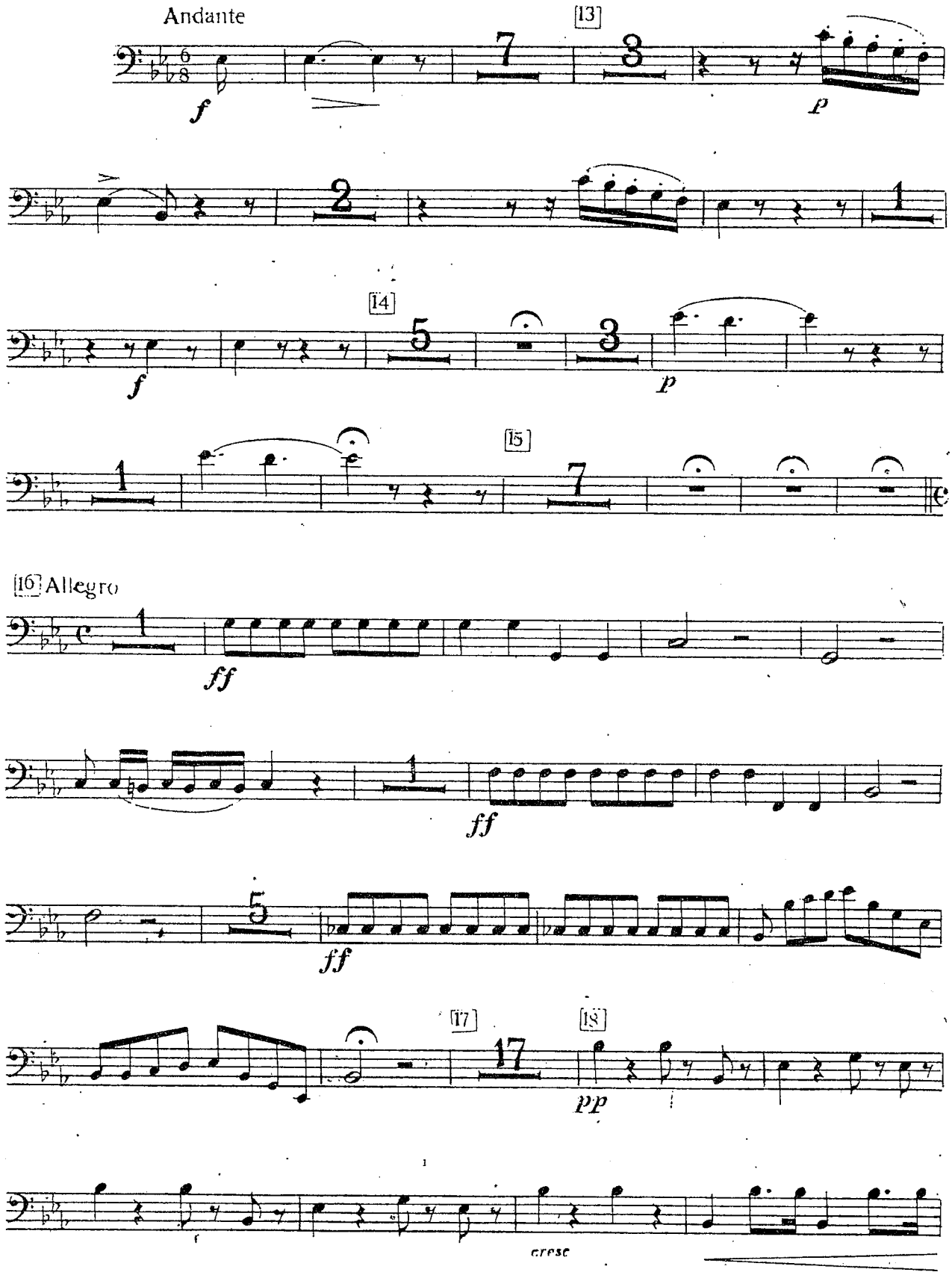

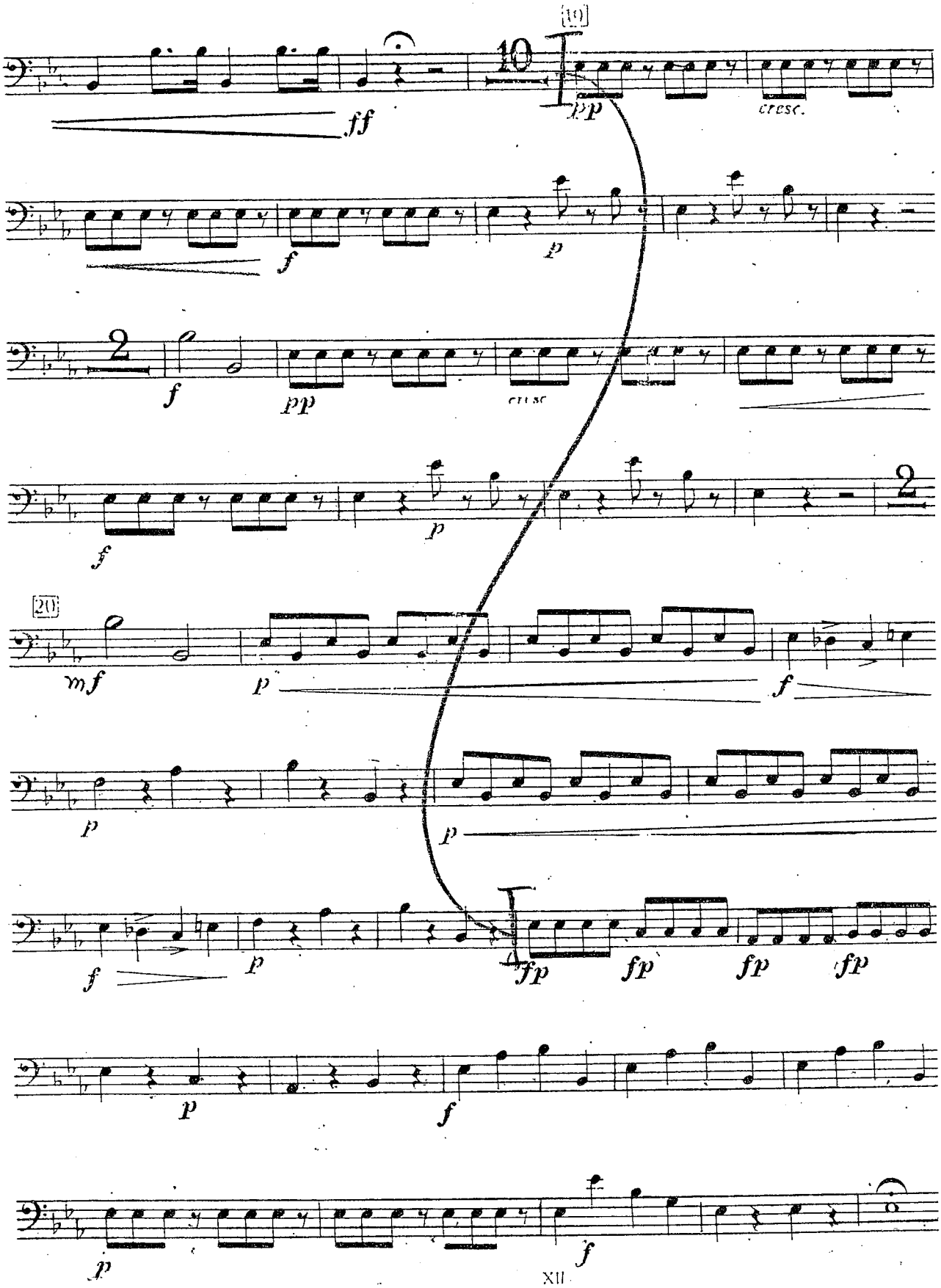
19
10
ff
pp
cresc.
f
p
2
f
pp
cresc
f
p
2
20
mf
p
f
p
p
f
p
fp
fp
fp
fp
p
f
p
f

# 3. Duetto

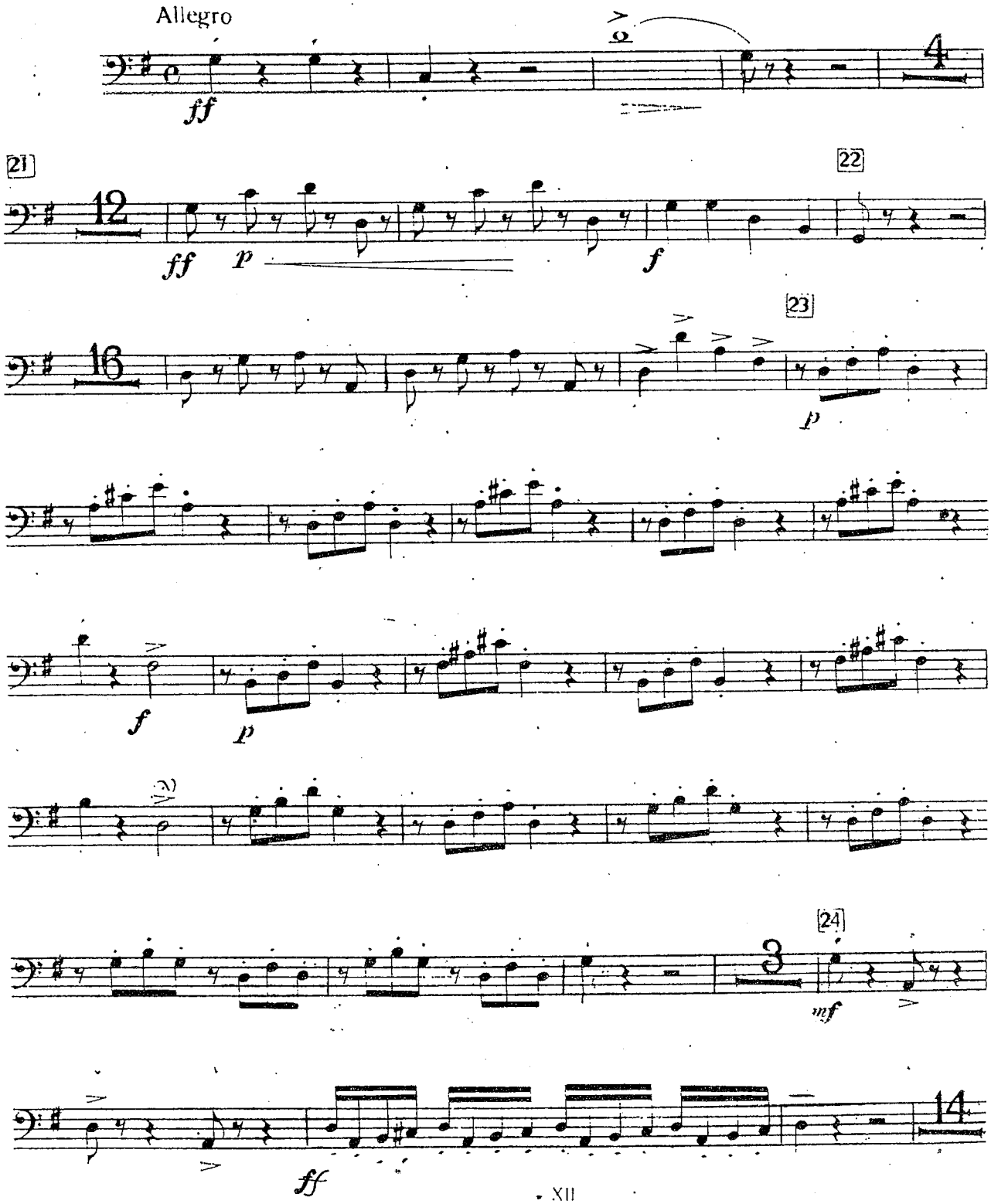

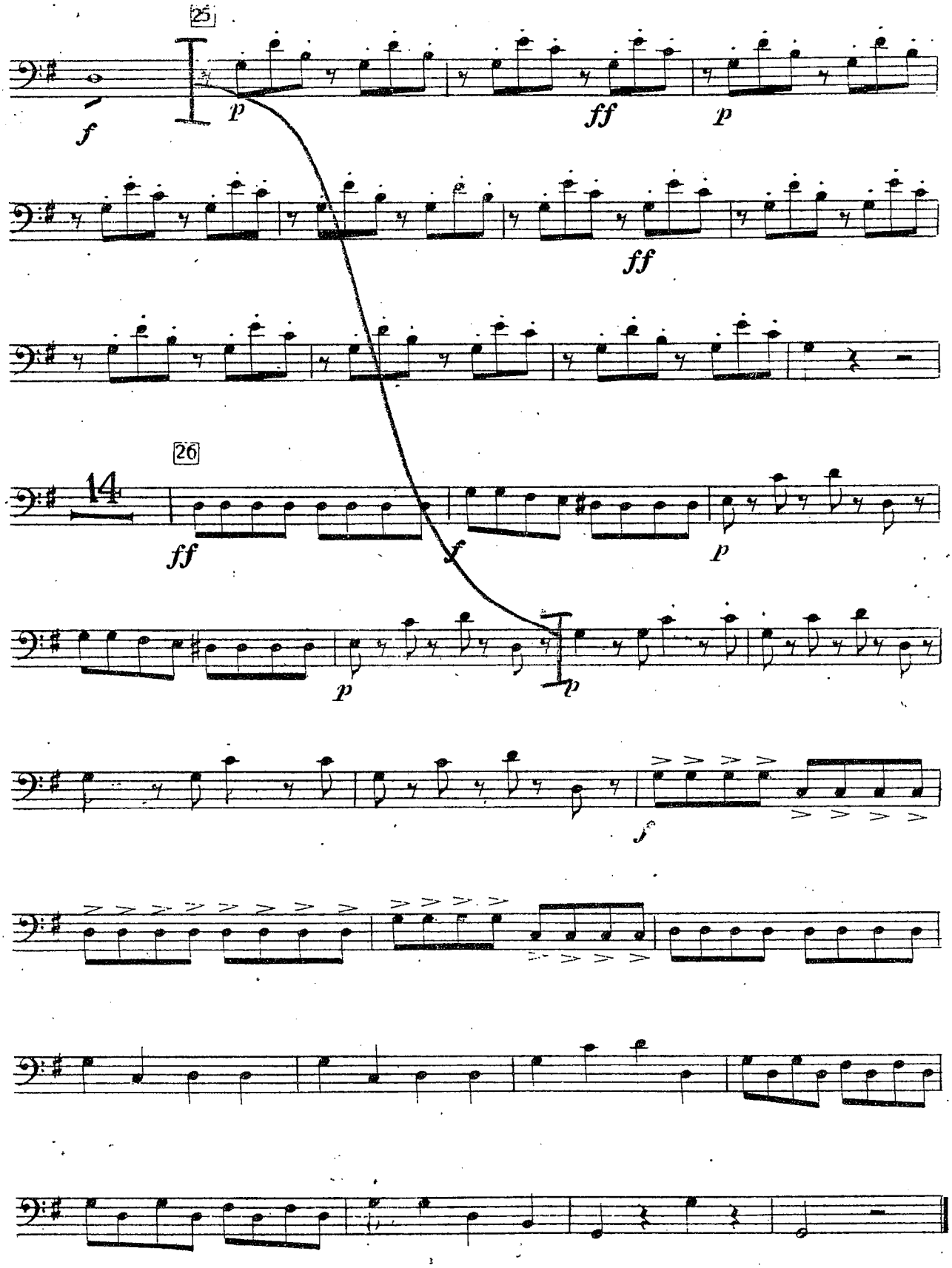
25
f
p
ff
p
ff
26
14
ff
f
p
p
p
f

G. Rossini

# L'ITALIANA IN ALGERI

## N. 4

**Coro e Cavatina: "*Cruda sorte! amor tiranno!*„ Isabella (C)**

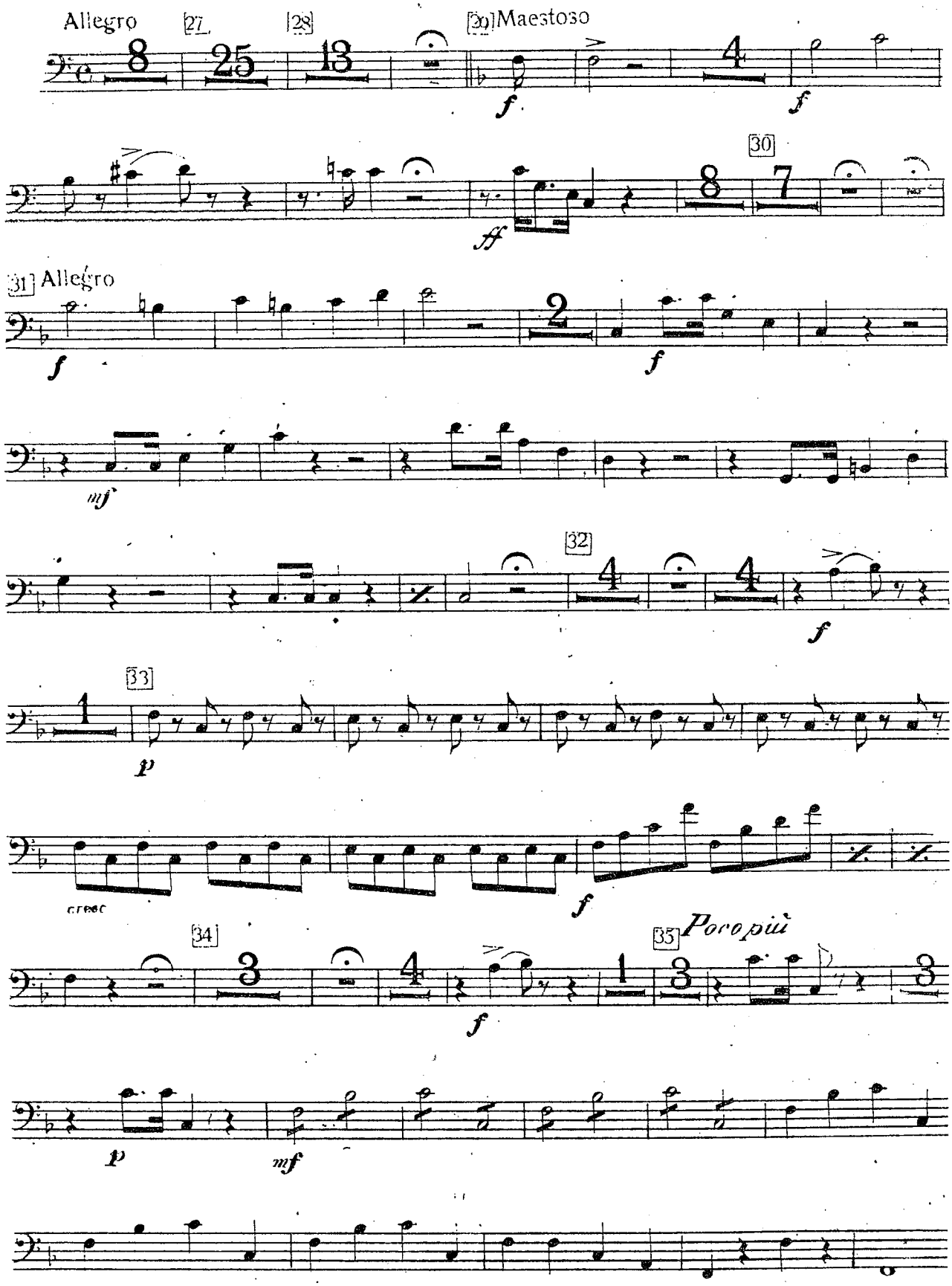

## 5. Duetto

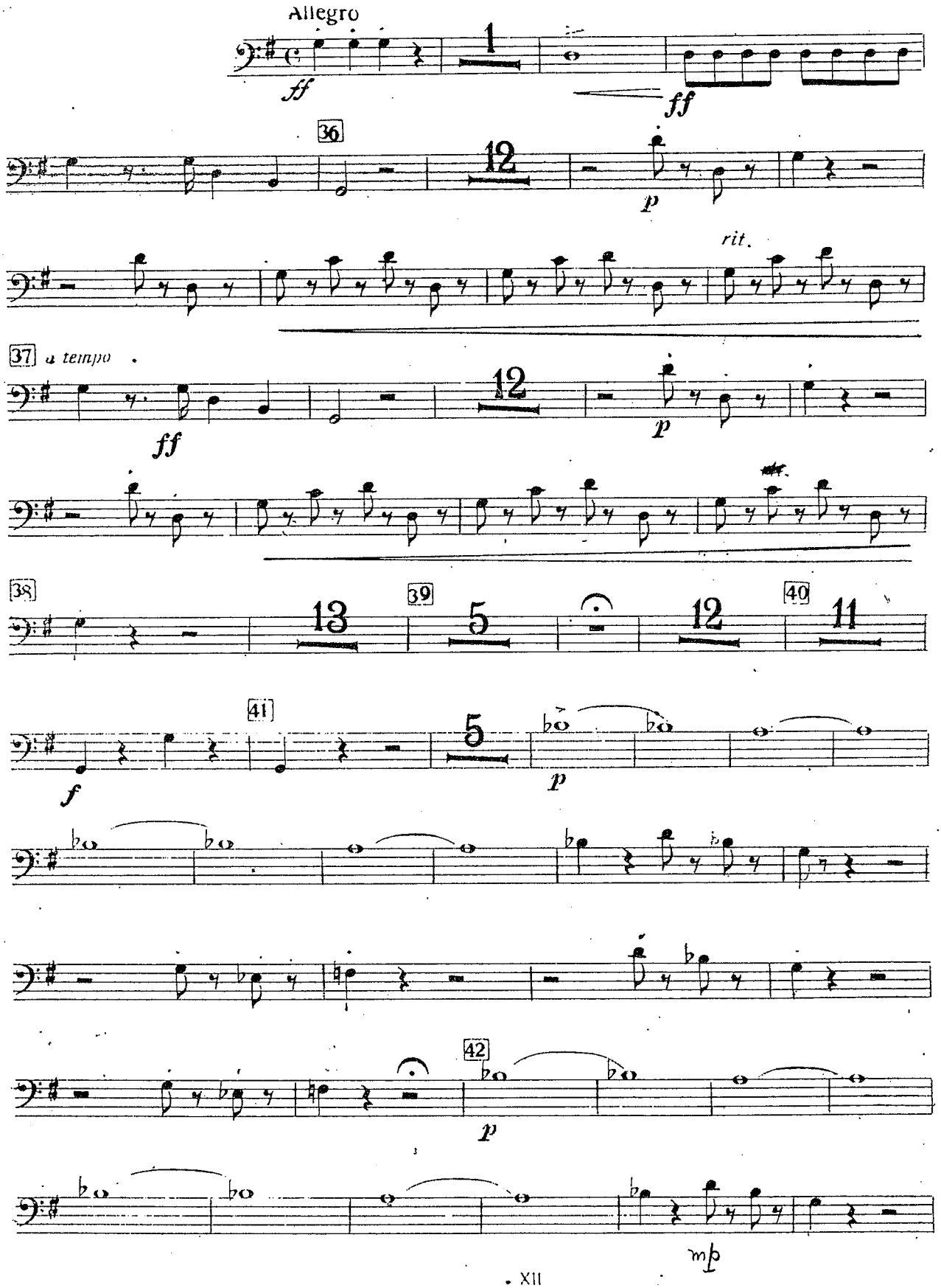
Allegro
ff
1
ff
36
12
p
rit.
37
a tempo
ff
12
p
38
13
39
5
12
40
11
41
f
5
p
42
p
mp

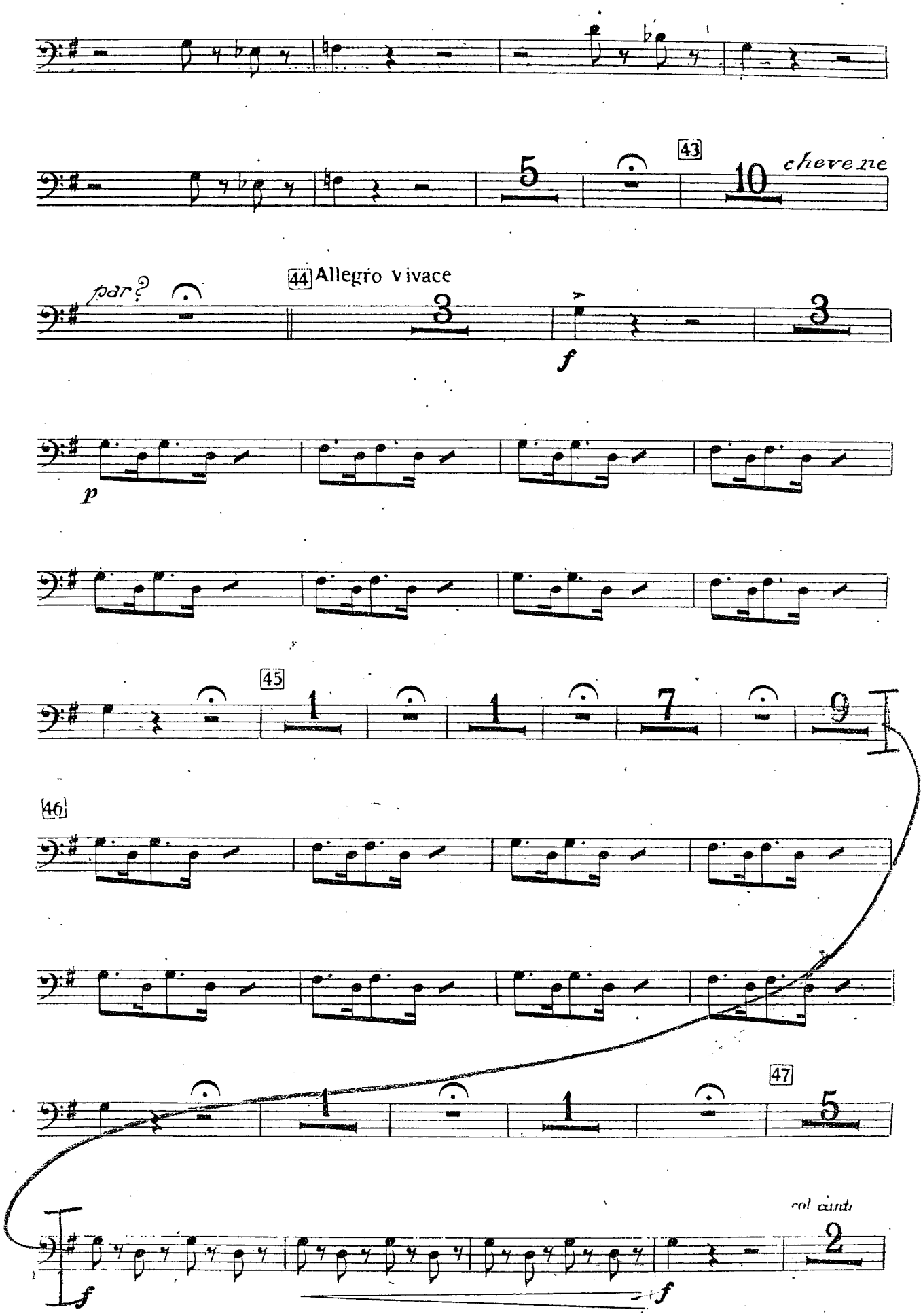
43
chevene
par?
44 Allegro vivace
f
p
45
46
47
col canti
f
f

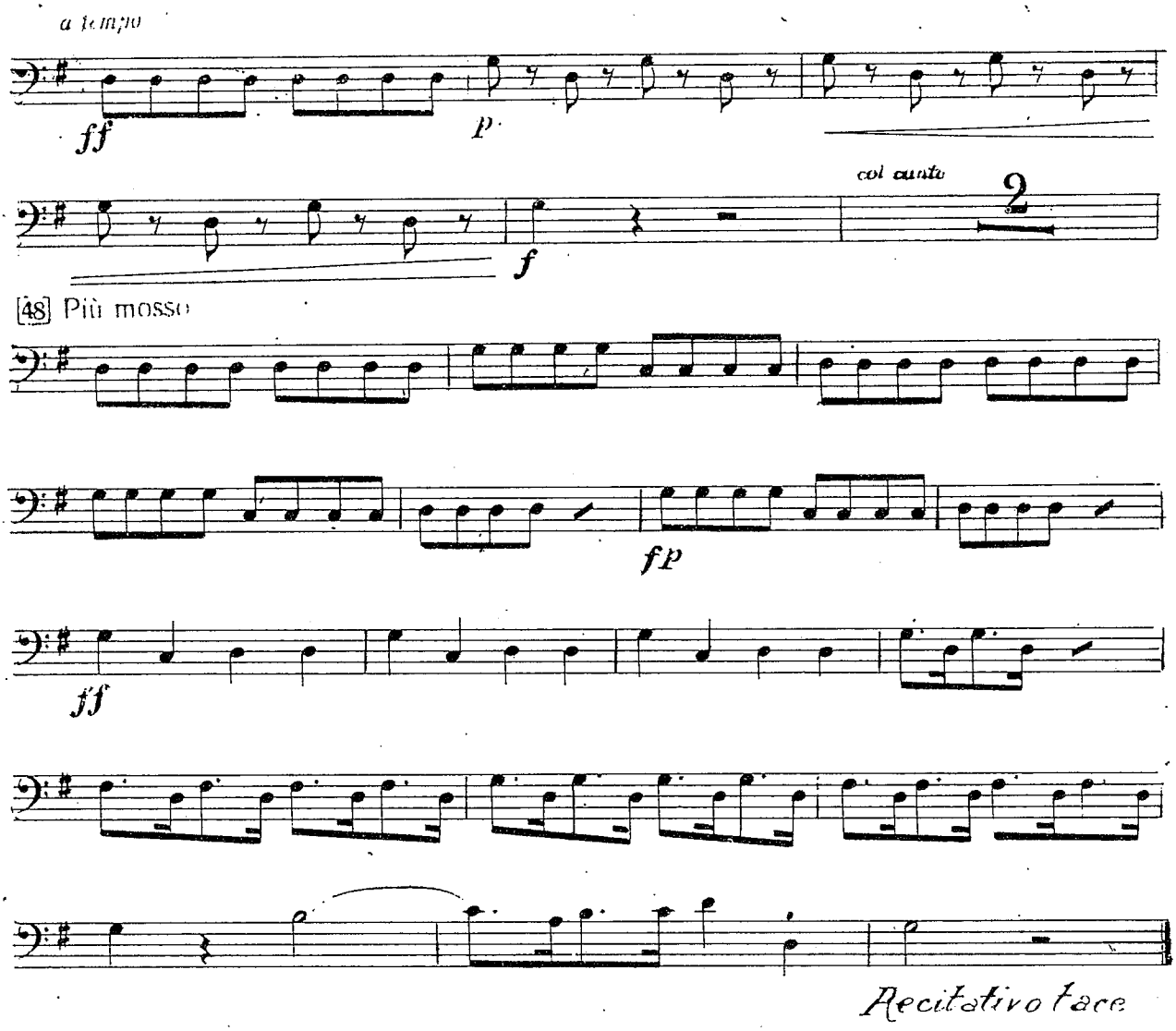
a tempo
ff
p
f
col canto
2
[48] Più mosso
fp
ff
Recitativo facc

6. Aria

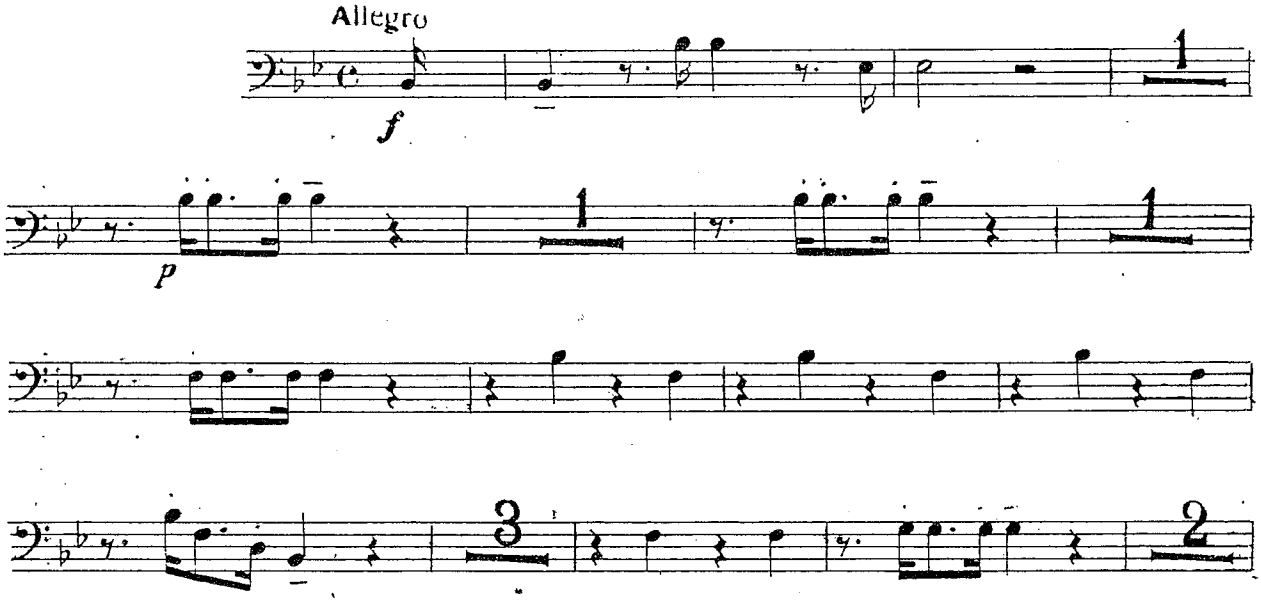
Allegro
f
1
p
1
1
3
2

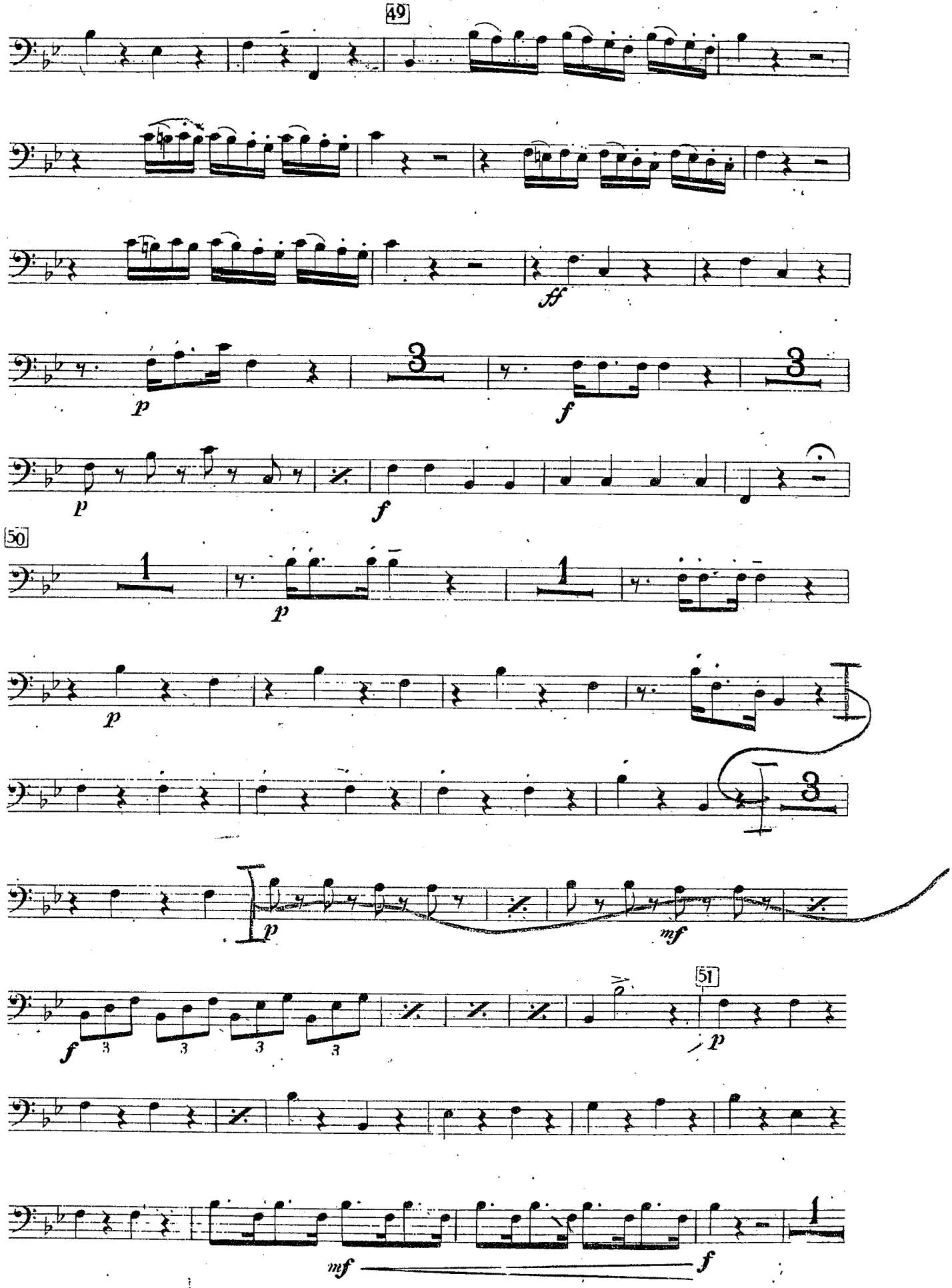
49
ff
p
3
f
p
f
50
1
p
1
p
3
p
mf
f
3
3
3
3
51
p
mf
f
1

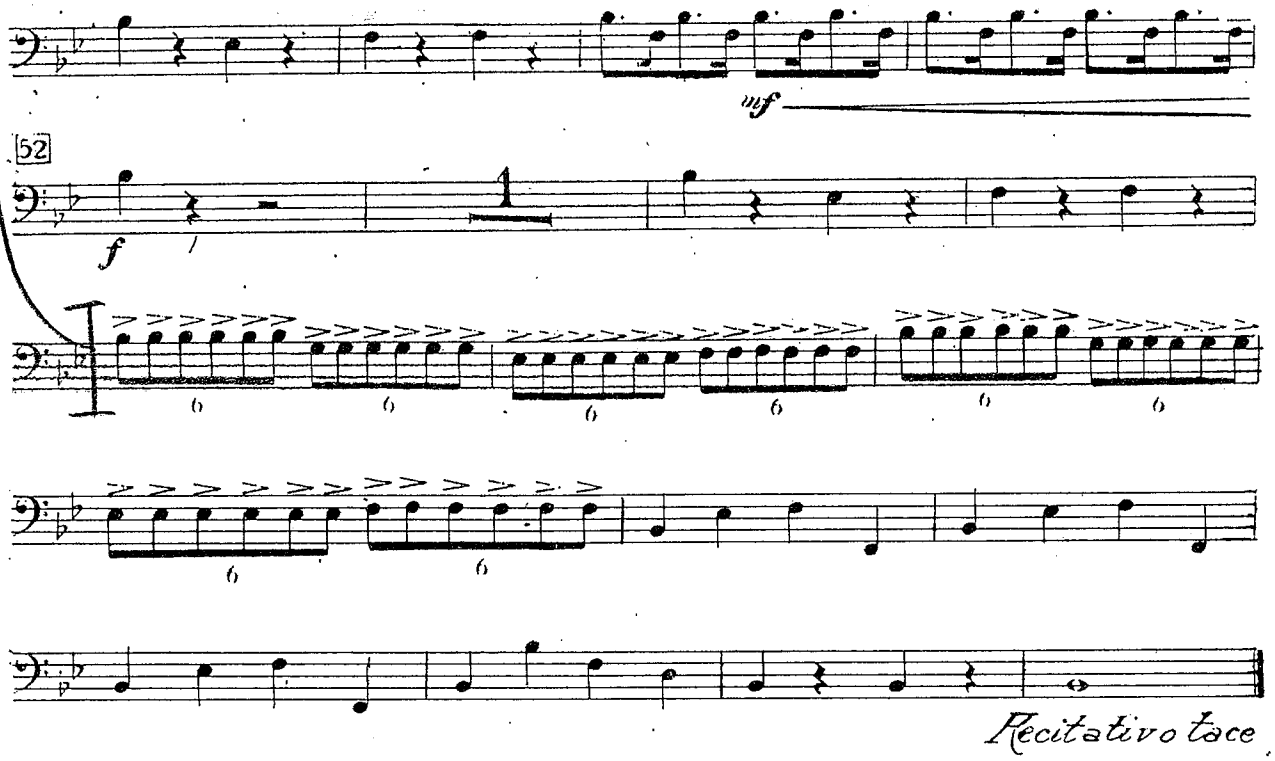


7. Finale I.

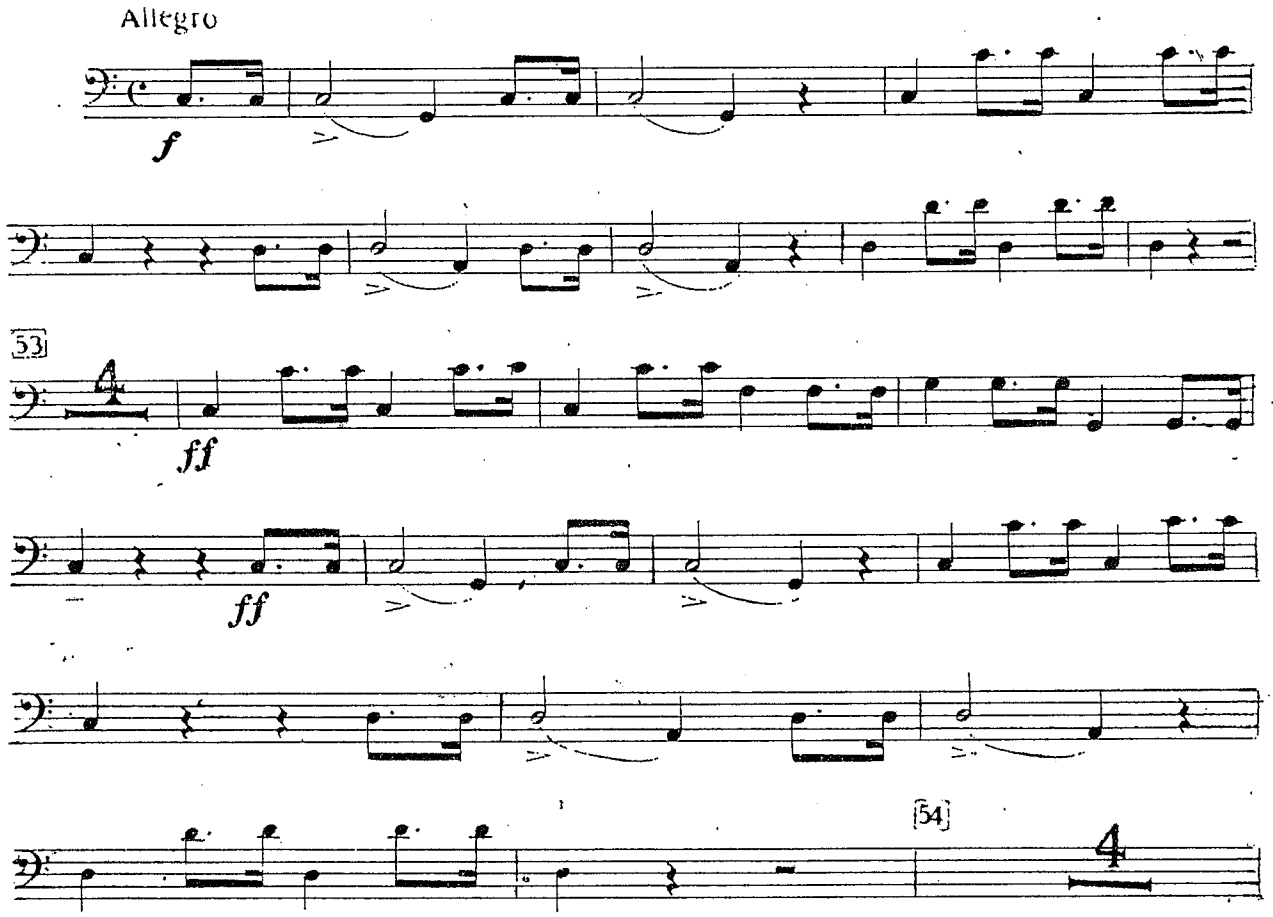

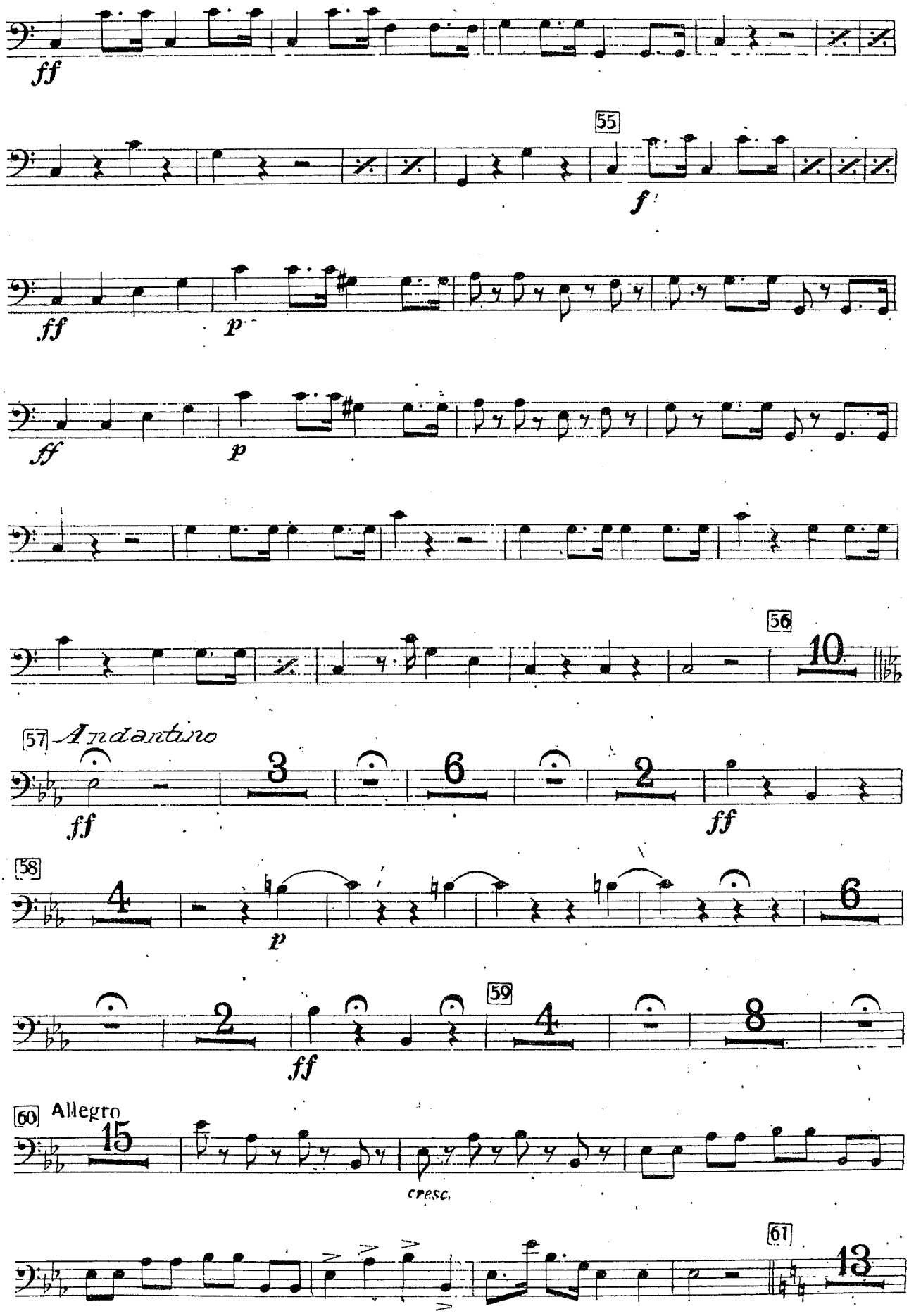
ff
55
f
ff
p
ff
p
56
10
57 Andantino
ff
3
6
2
ff
58
4
p
6
2
ff
59
4
8
60 Allegro
15
cresc.
61
13

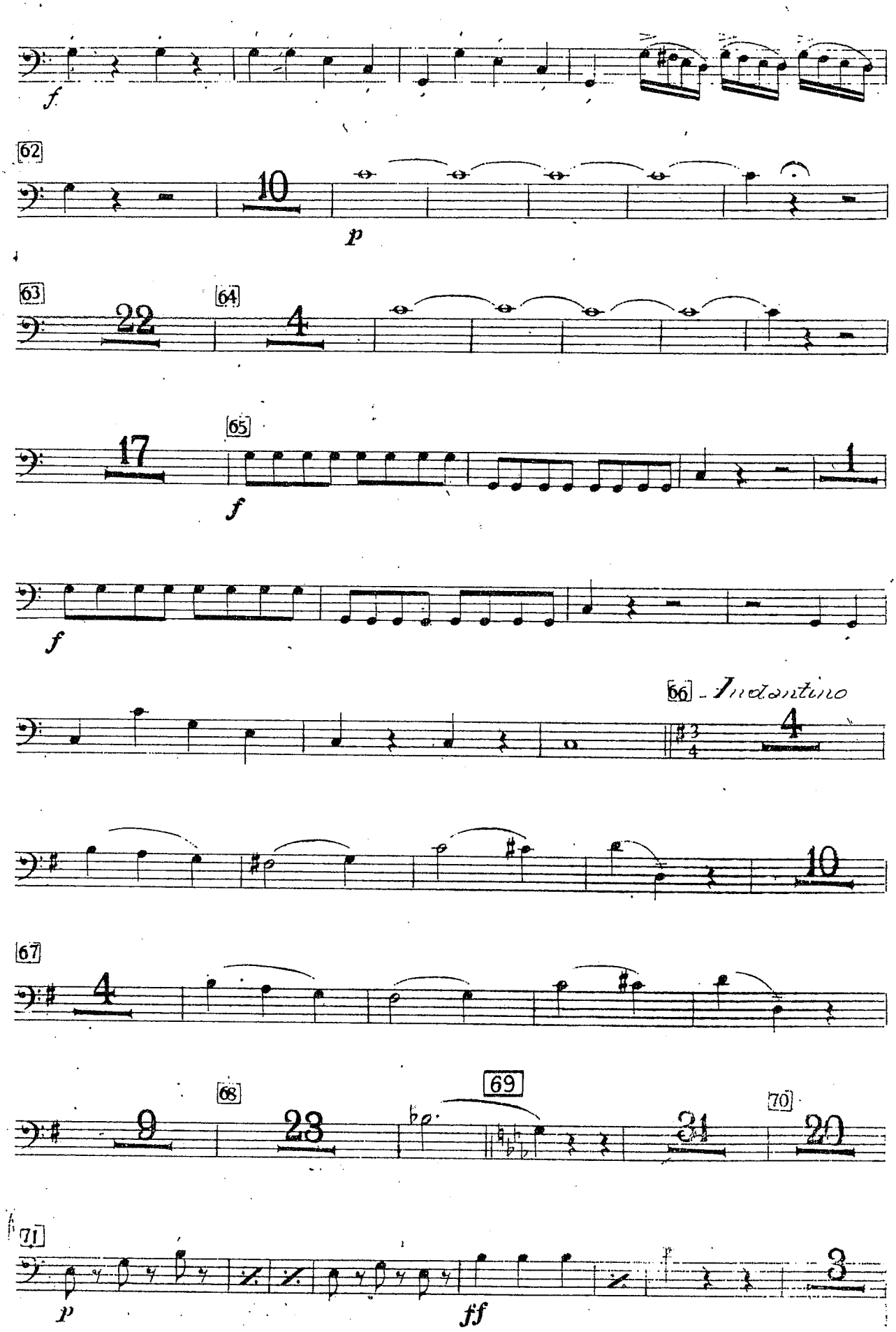
f
62
10
p
63
22
64
4
17
65
f
f
66 - Andantino
4
10
67
4
9
68
23
69
31
70
20
71
p
ff
3

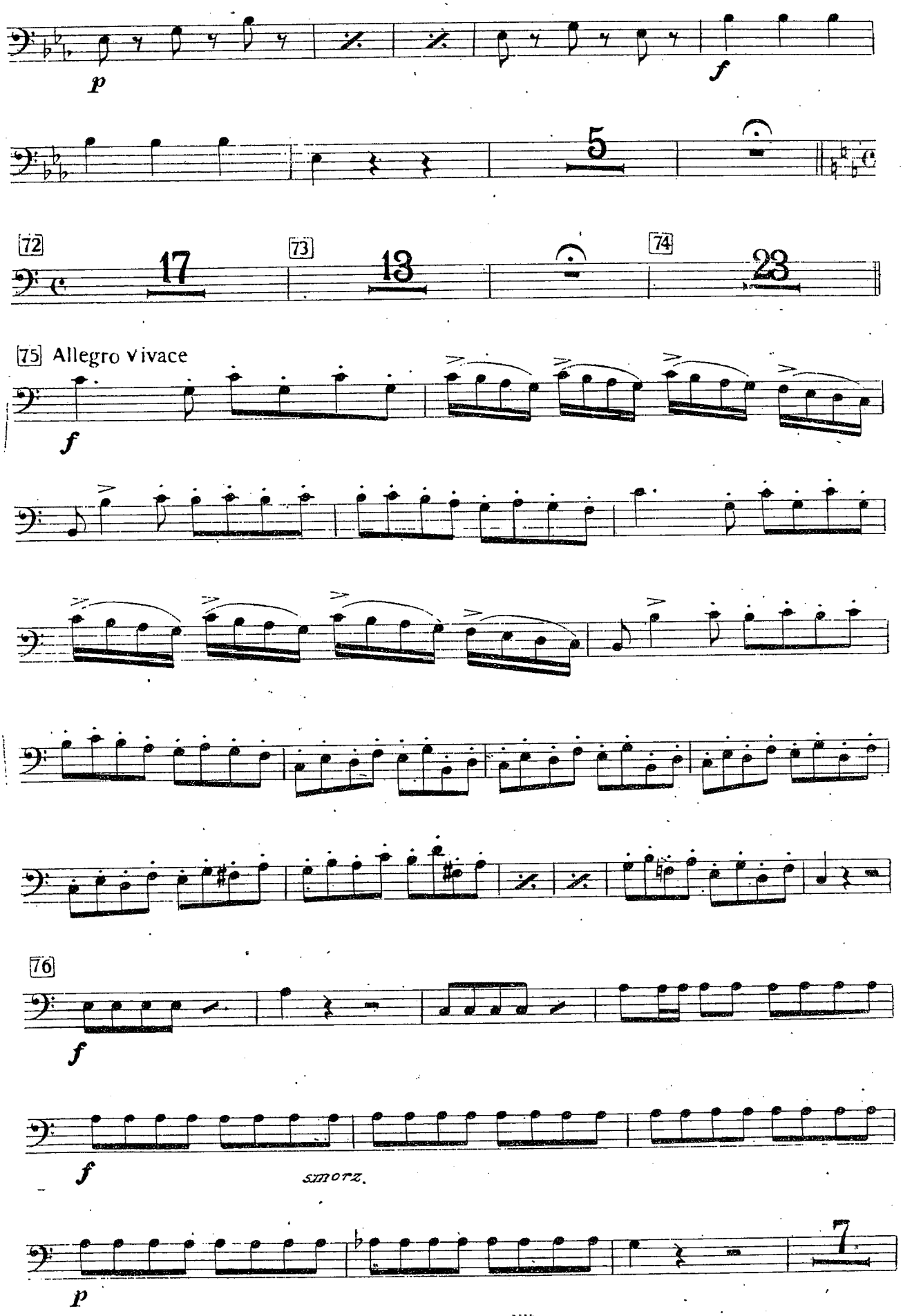
p
f
5
72
17
73
13
74
23
75 Allegro vivace
f
76
f
f
smorz.
p
7

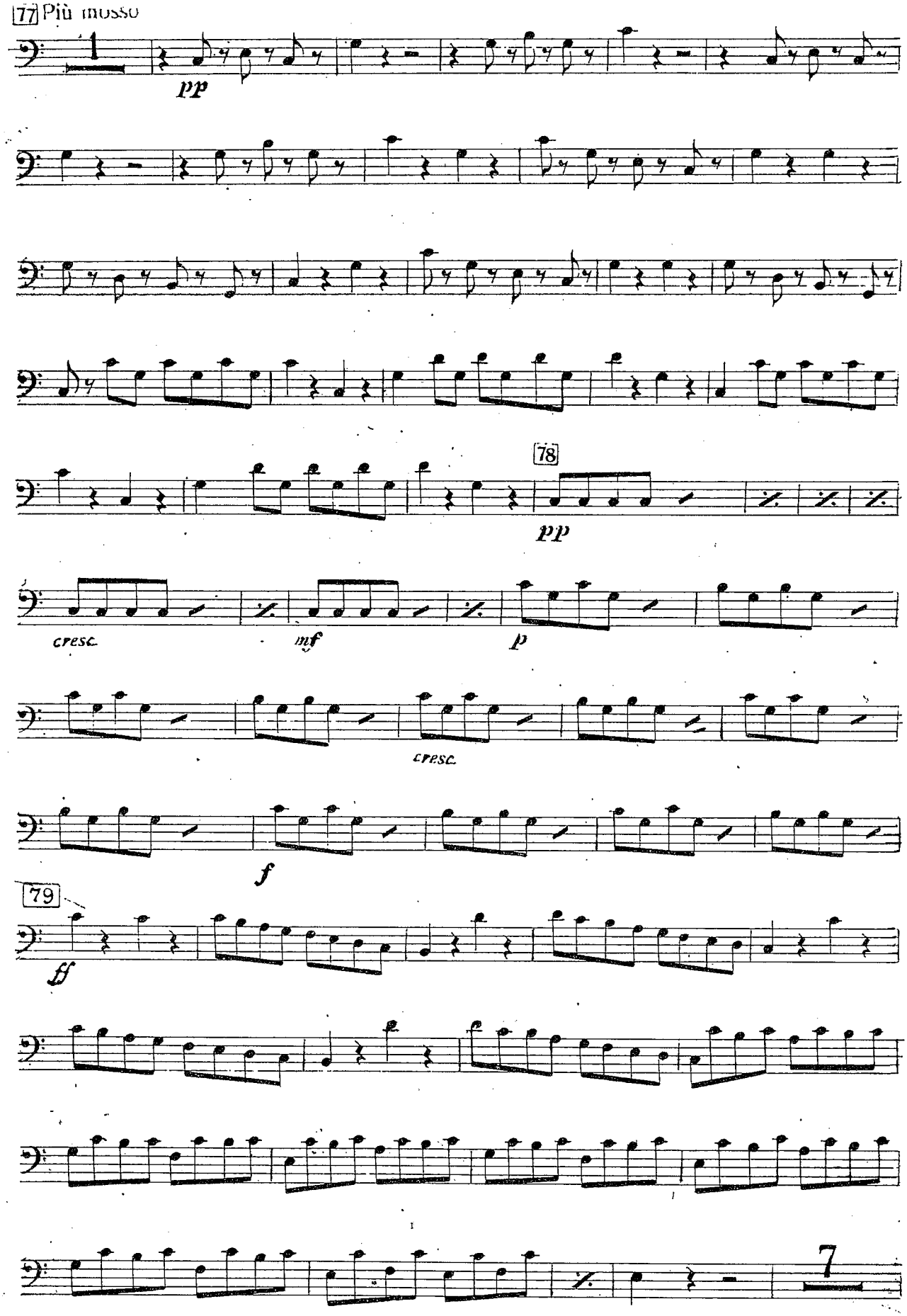
77 Più mosso
1
pp
78
pp
cresc.
mf
p
cresc.
f
79
ff
7

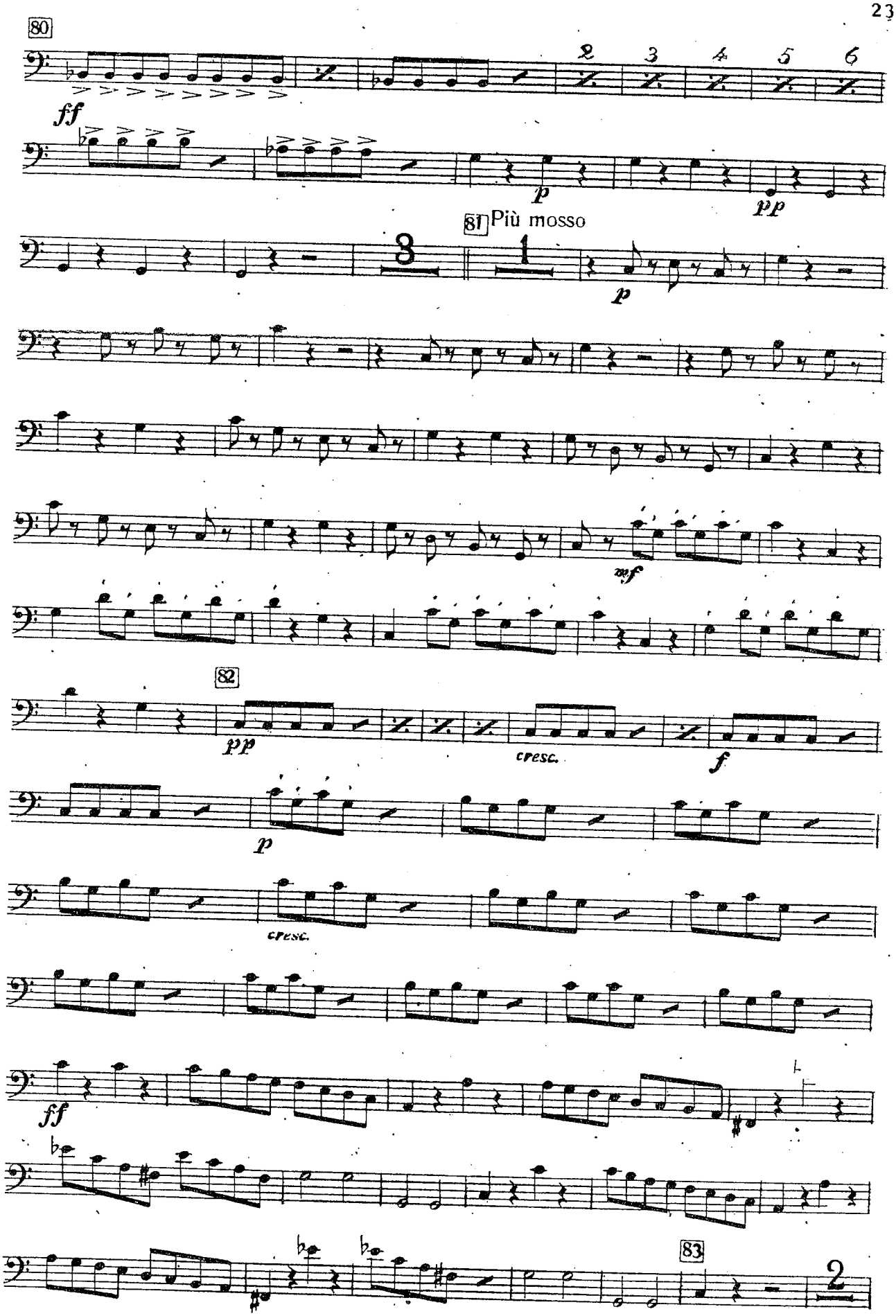
80
ff
p
pp
81 Più mosso
p
mf
82
pp
cresc.
f
p
cresc.
ff
83

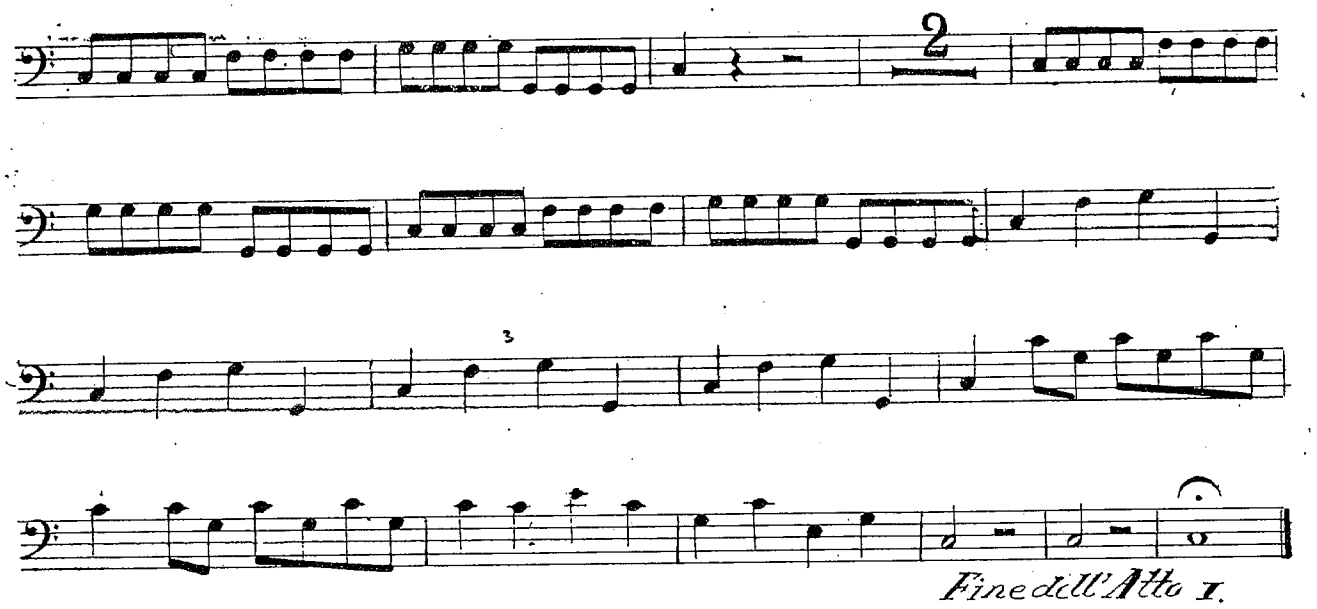


## ATTO II.

8 - Tace

CUT 9. Cavatina

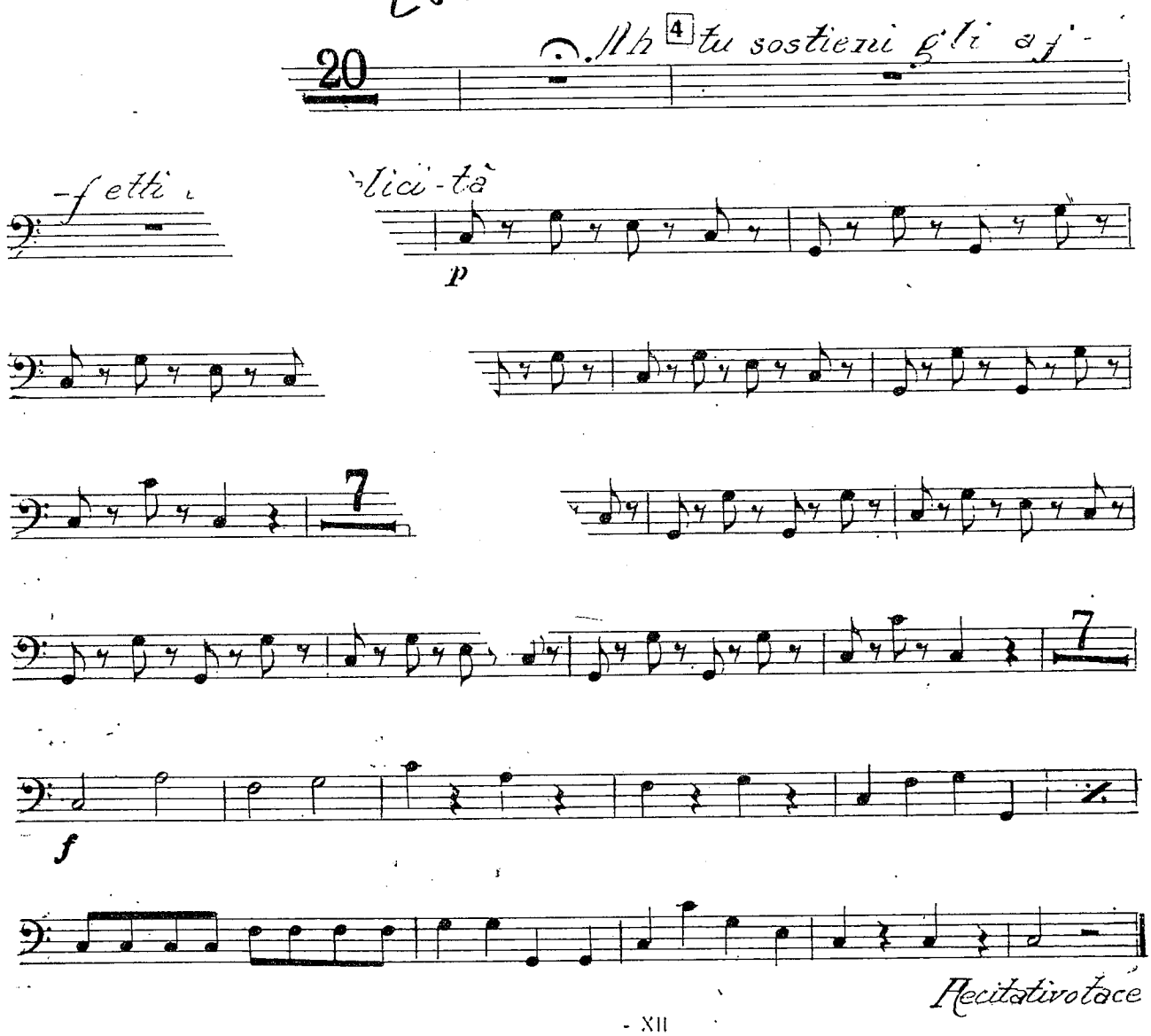

# 10. Coro

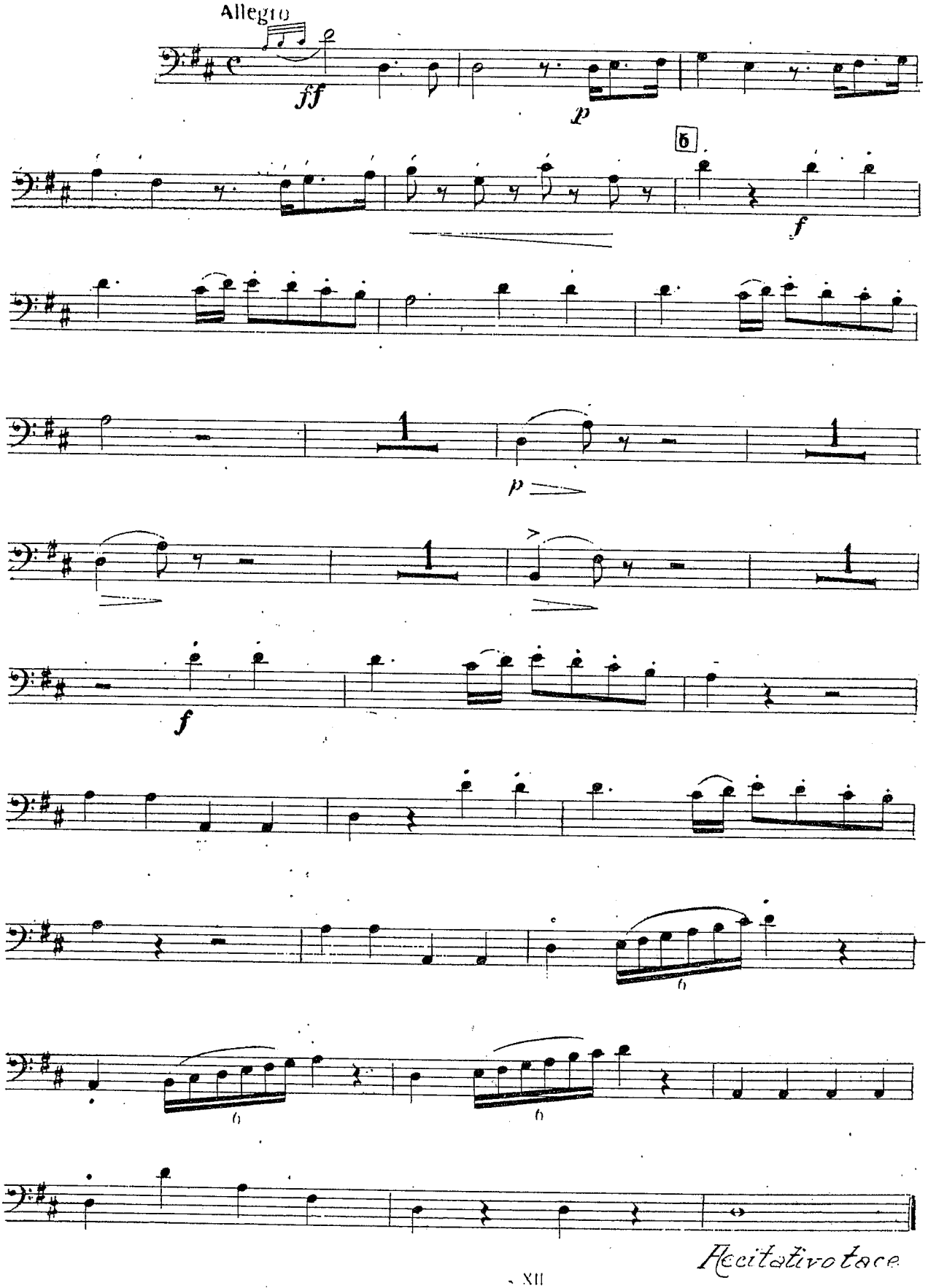

## 10a. Aria

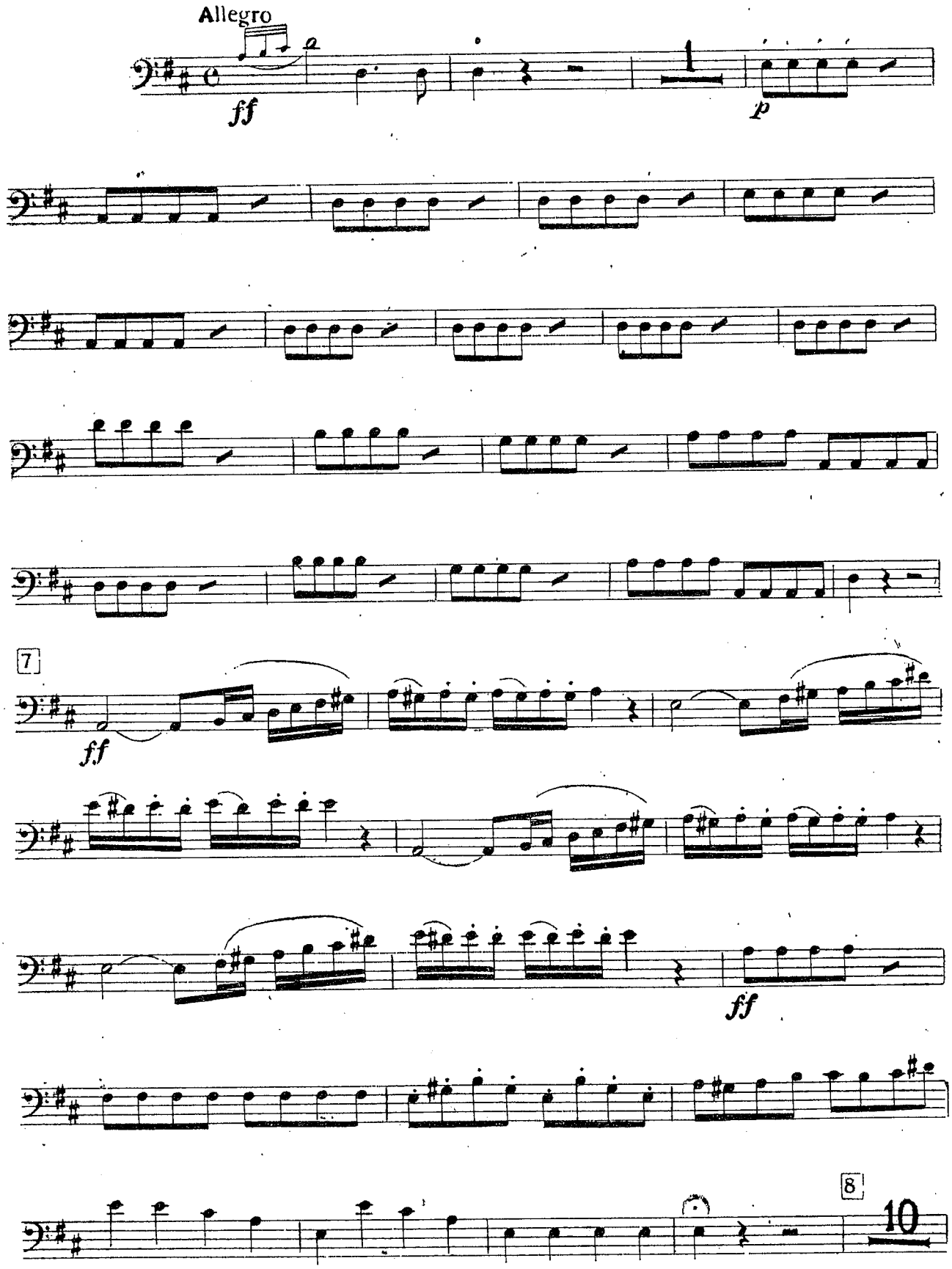

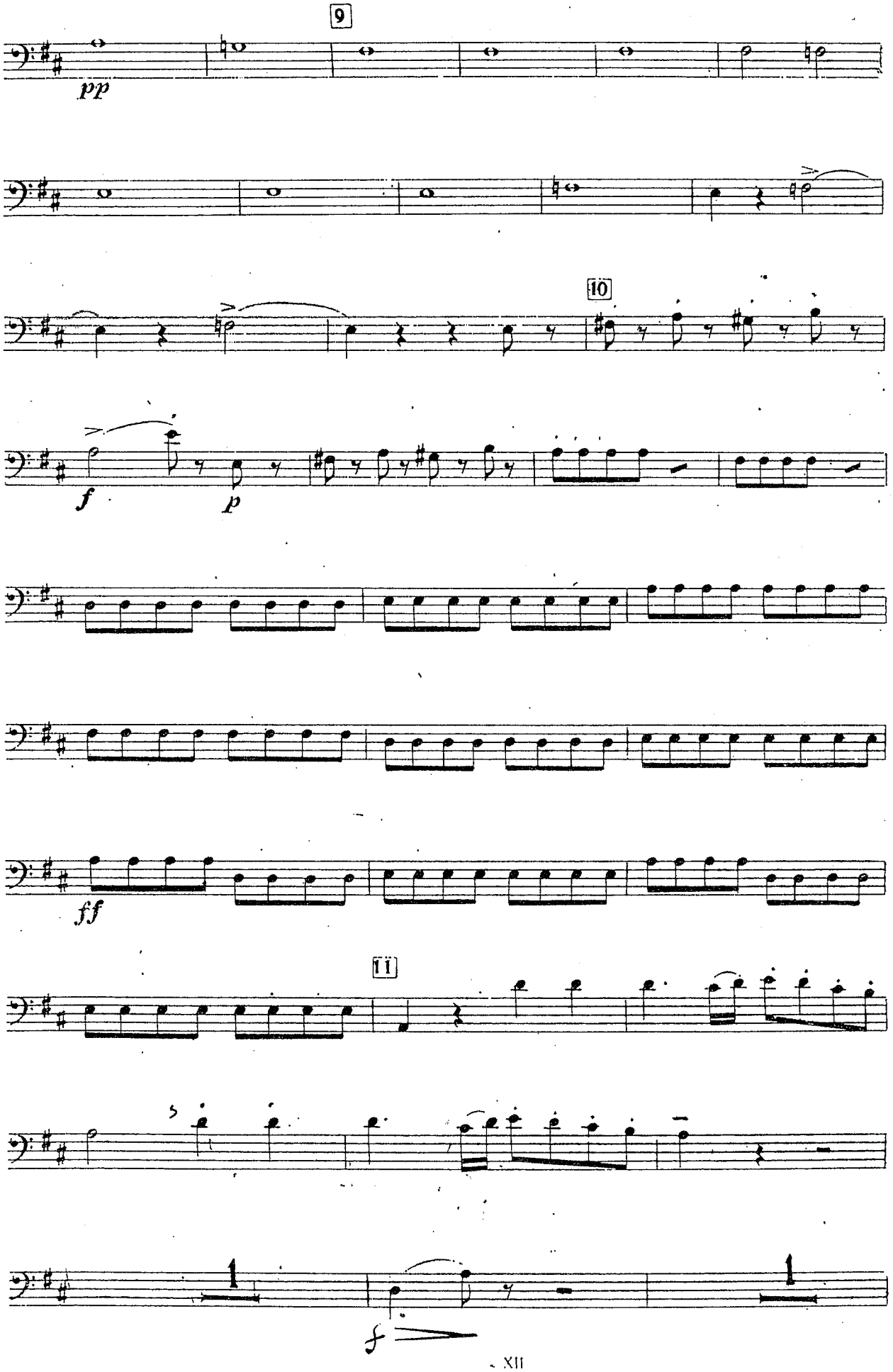
9
pp
10
f
p
ff
11
f

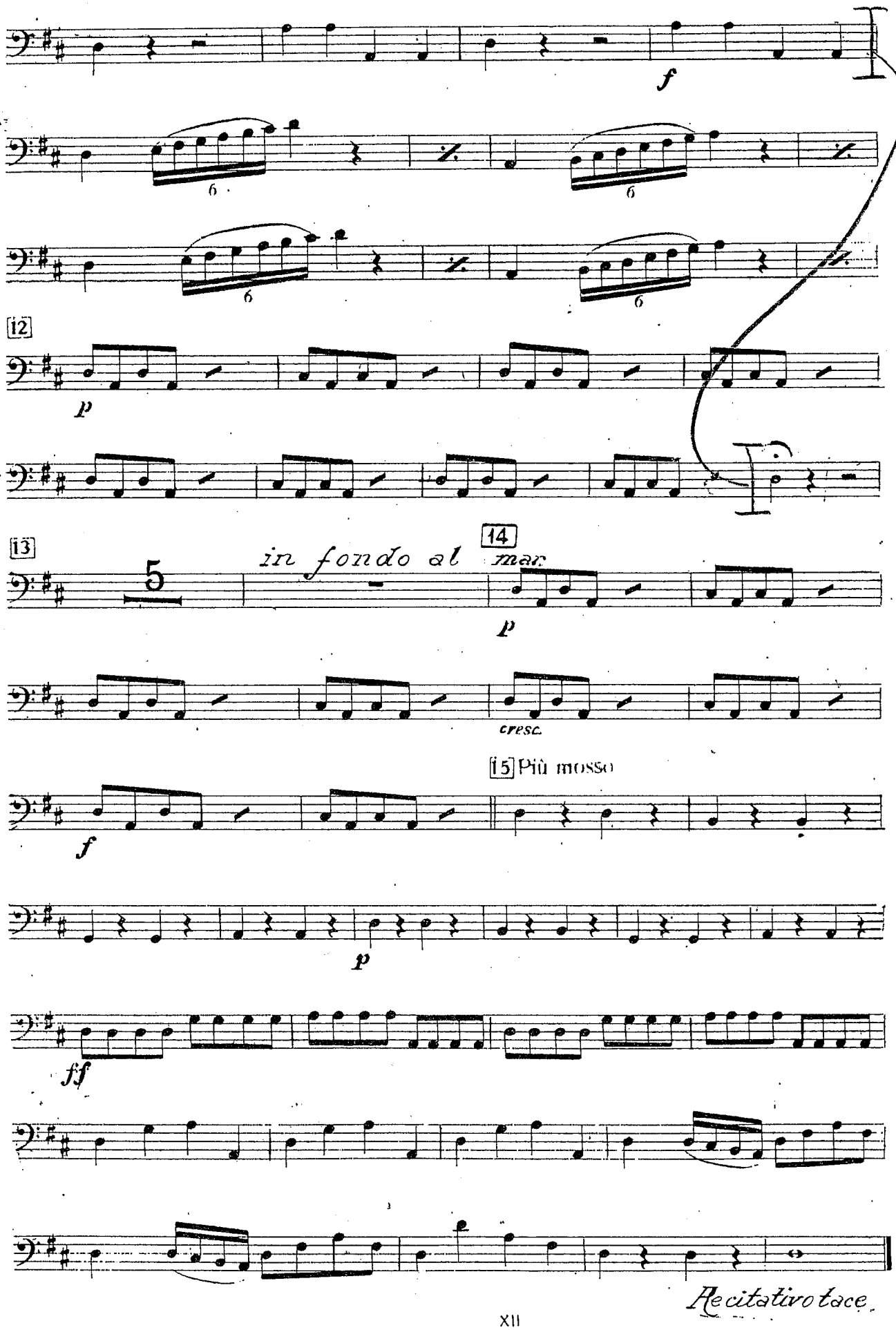
f
6
6
6
6
12
p
13
5
in fondo al mar
14
p
cresc.
15 Più mosso
f
p
ff
Recitativo tace

# 11. Aria

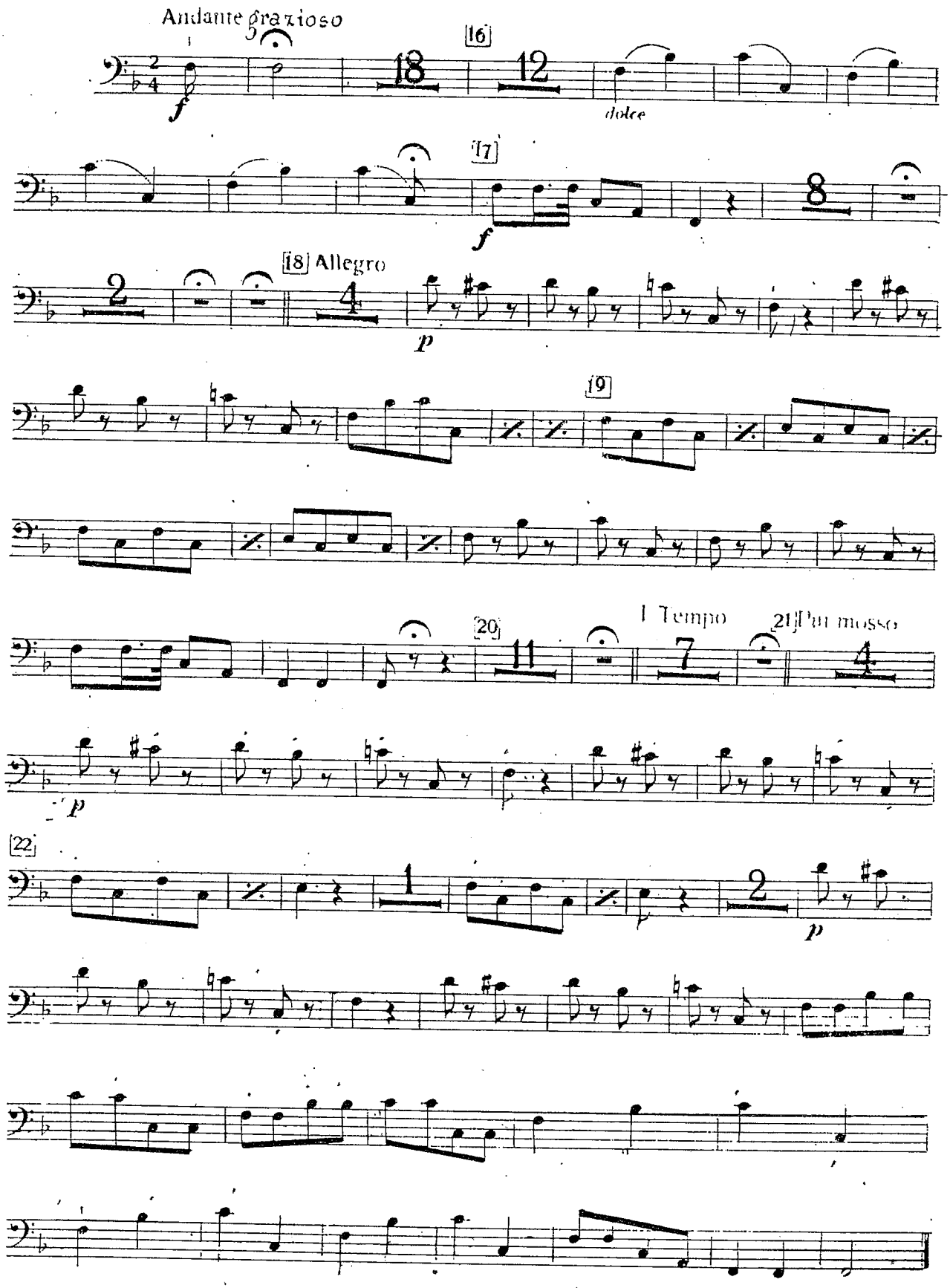
Andante grazioso
f
16
18
12
dolce
17
f
8
2
18 Allegro
4
p
19
20
11
I Tempo
7
21 Più mosso
4
p
22
1
2
p

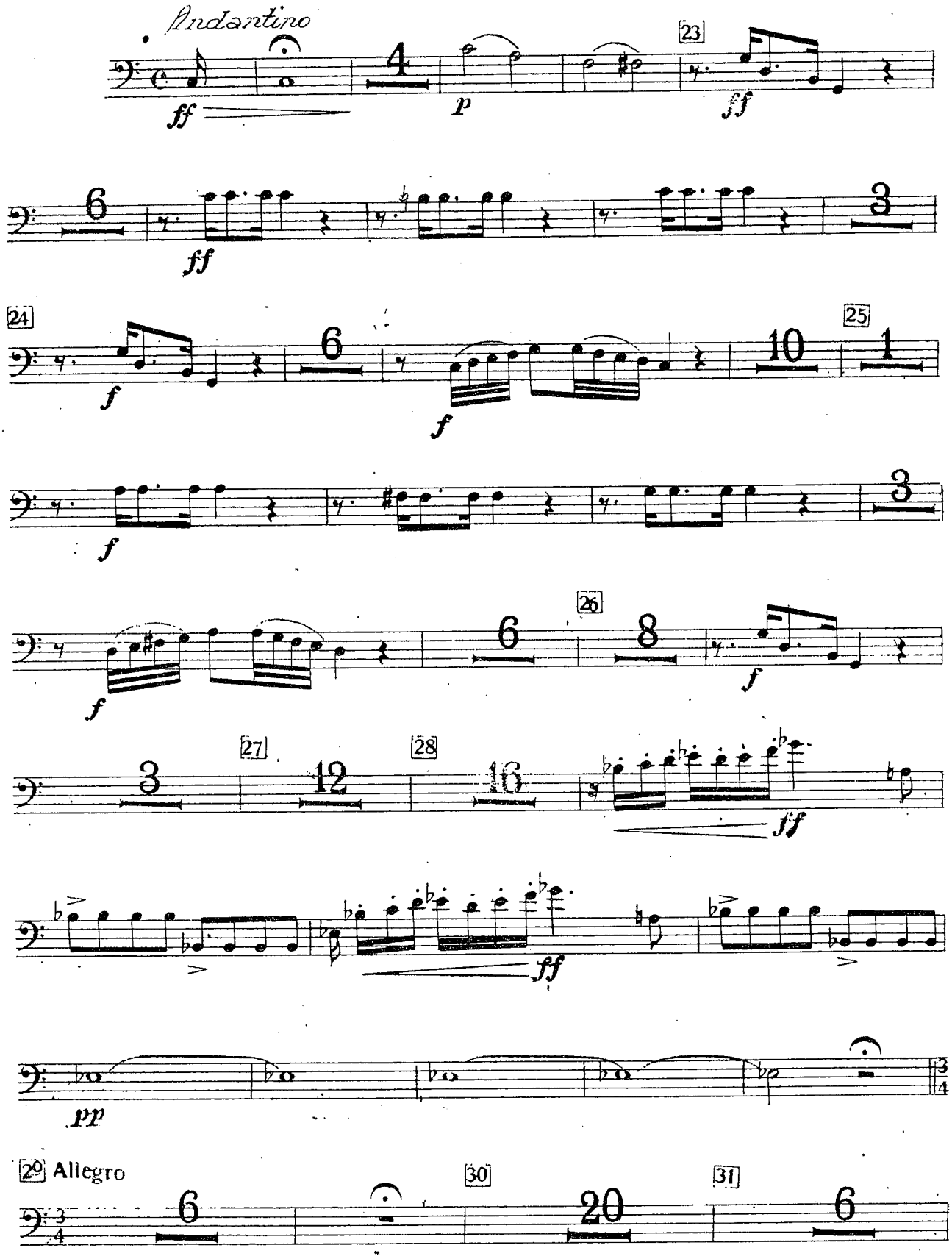
Andantino
ff
p
23
ff
ff
24
f
6
f
10
25
1
f
f
3
f
6
26
8
f
3
27
12
28
16
ff
ff
pp
29 Allegro
6
30
20
31
6

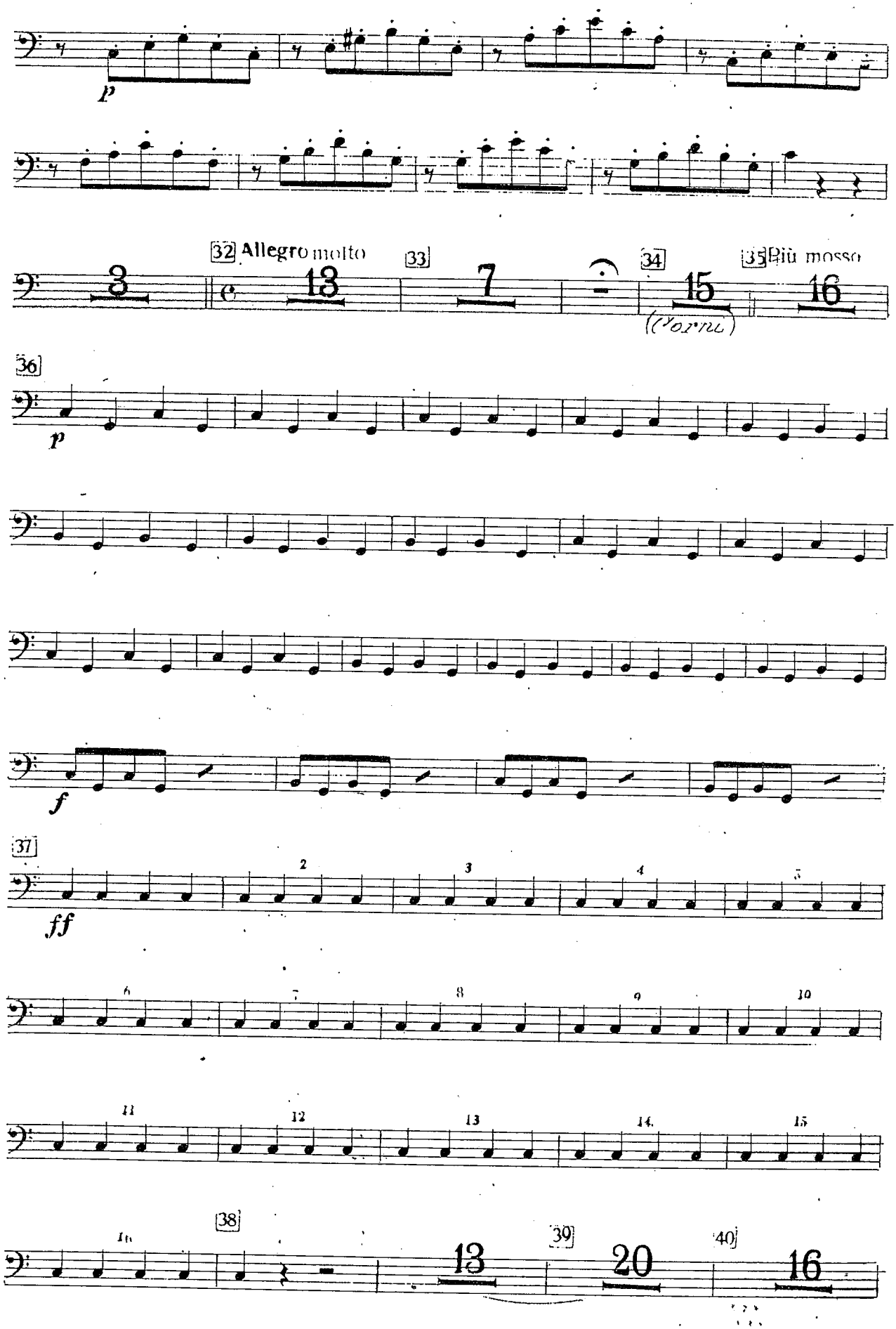
p
32 Allegro molto
33
34
35 Più mosso
36
p
f
37
ff
38
39
40

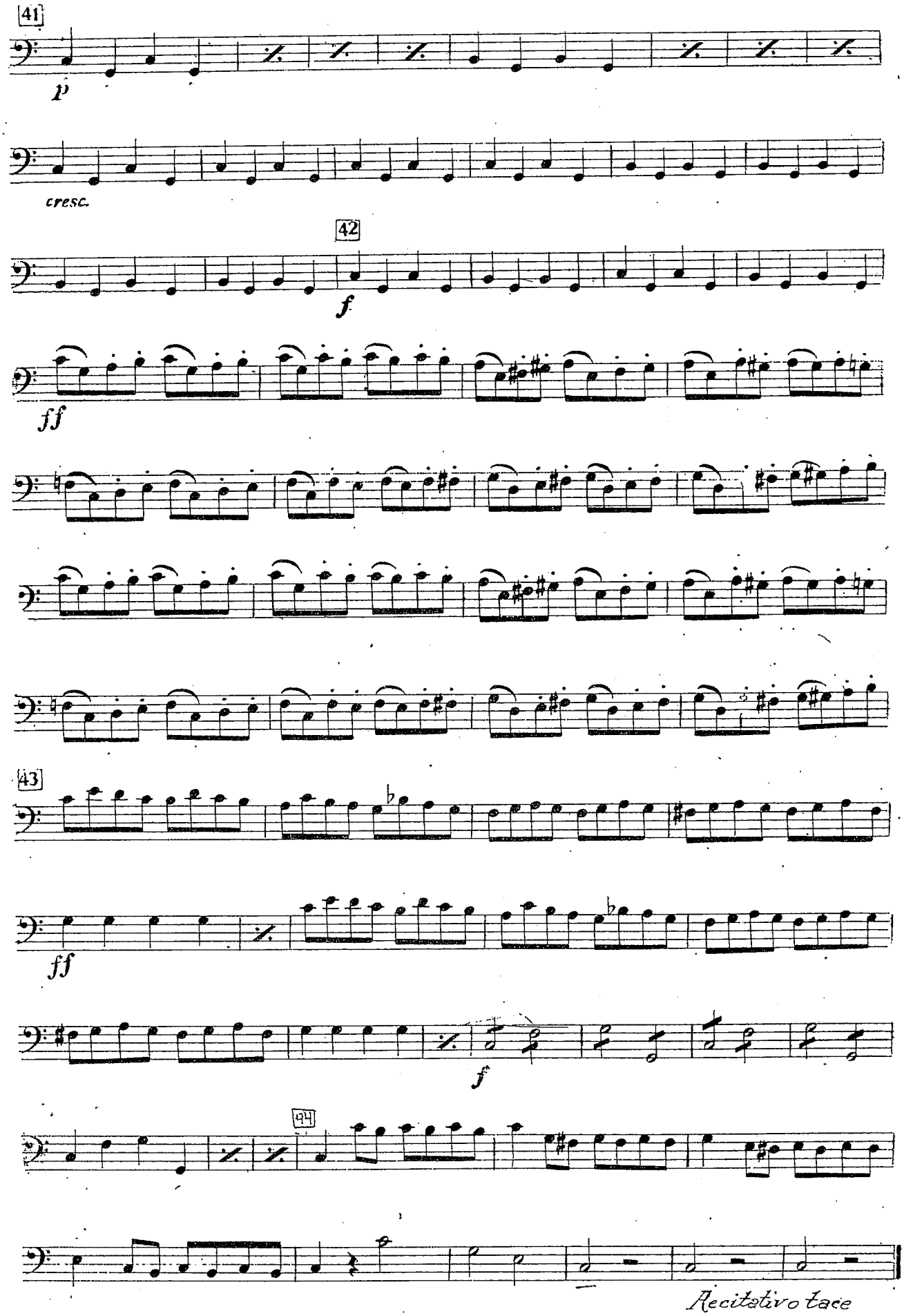
41
p
cresc.
42
f
ff
43
ff
f
44
Recitativo tace

13 - Trace. CUT

## 14. Terzetto

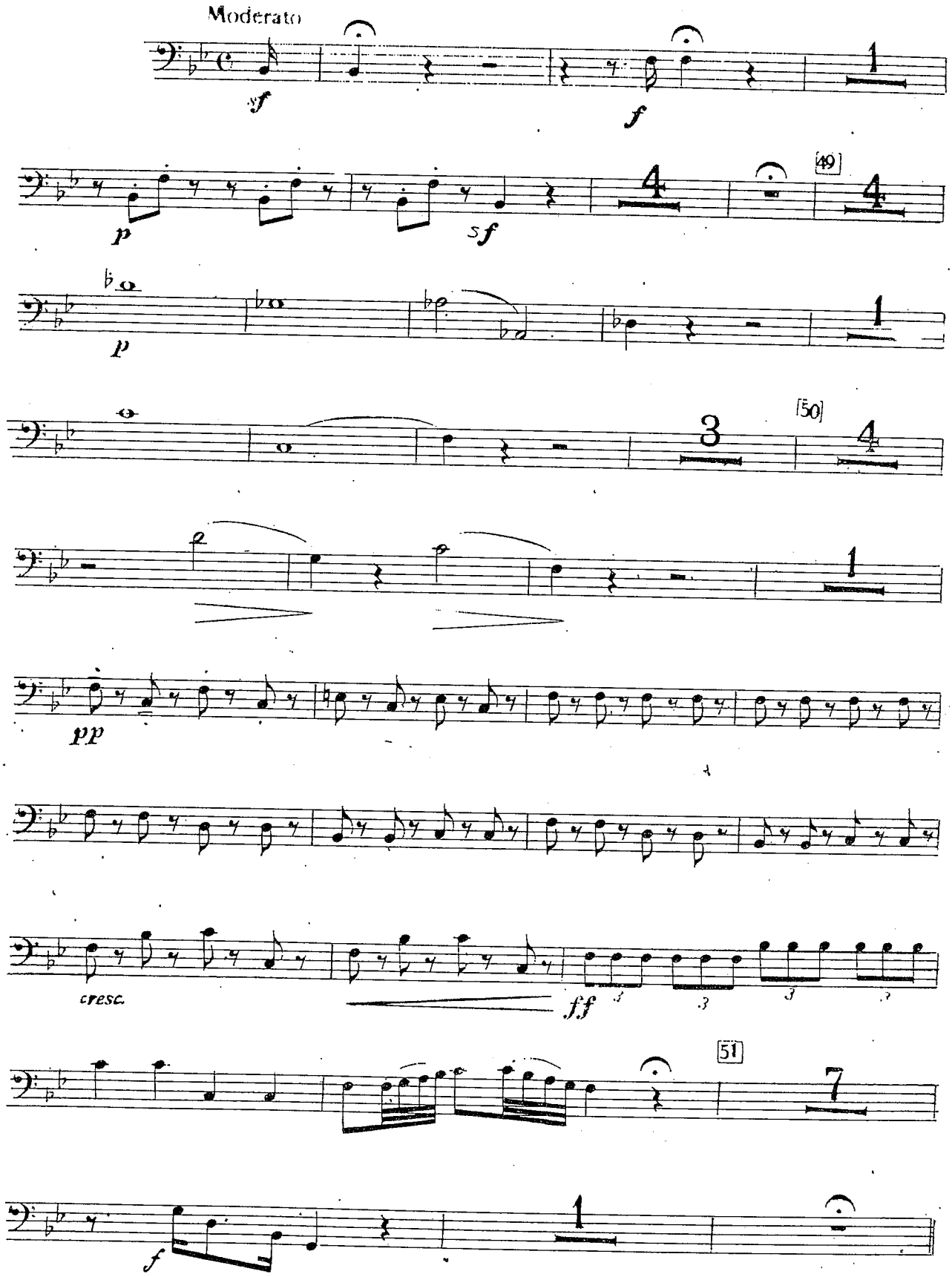

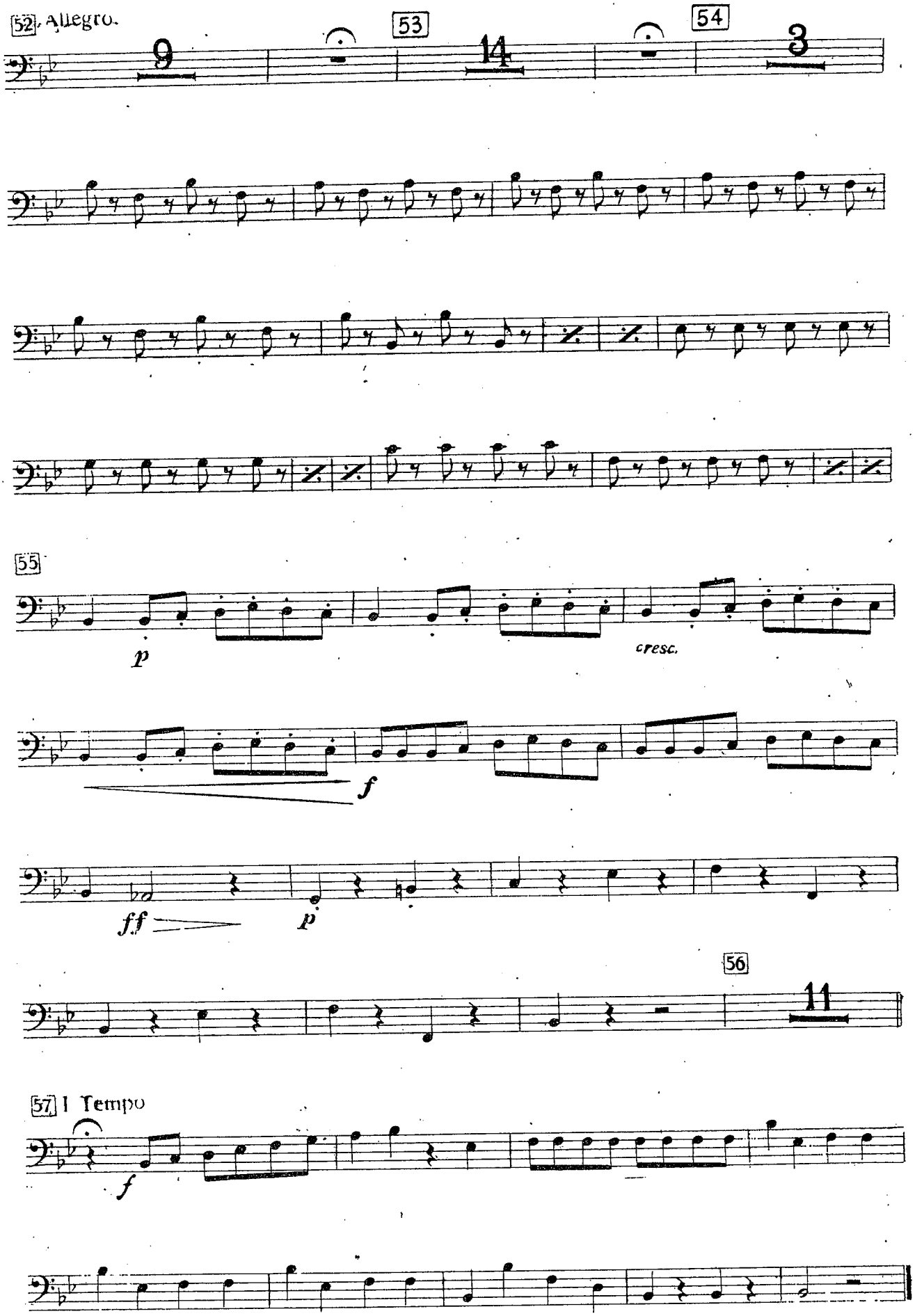
52 Allegro.
9
53
14
54
3
55
p
cresc.
f
ff
p
56
11
57 I Tempo
f

## N. 15

**CORO RECITATIVO e RONDÒ:** «*Pensa alla Patria*» ISABELLA (C)

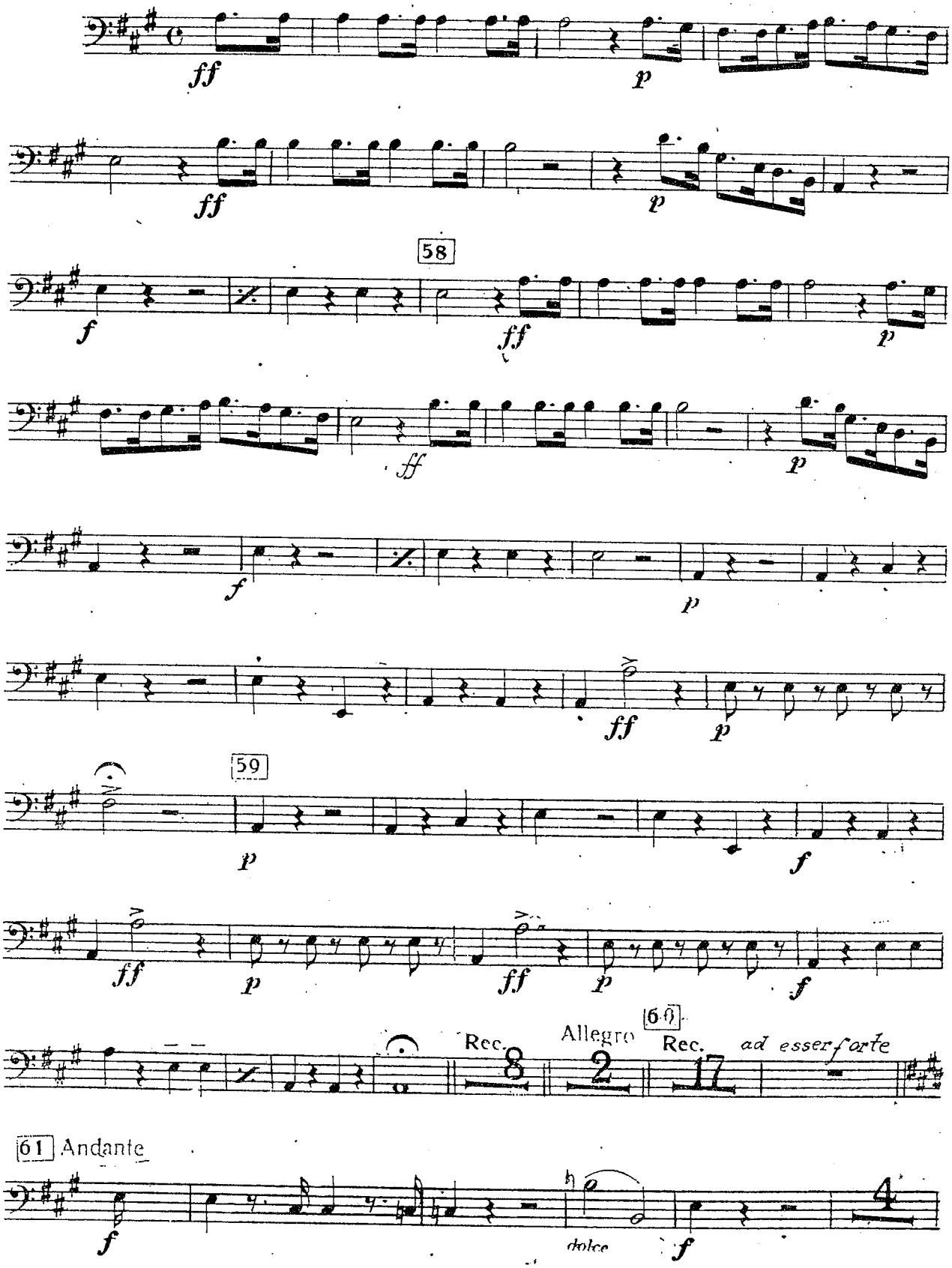

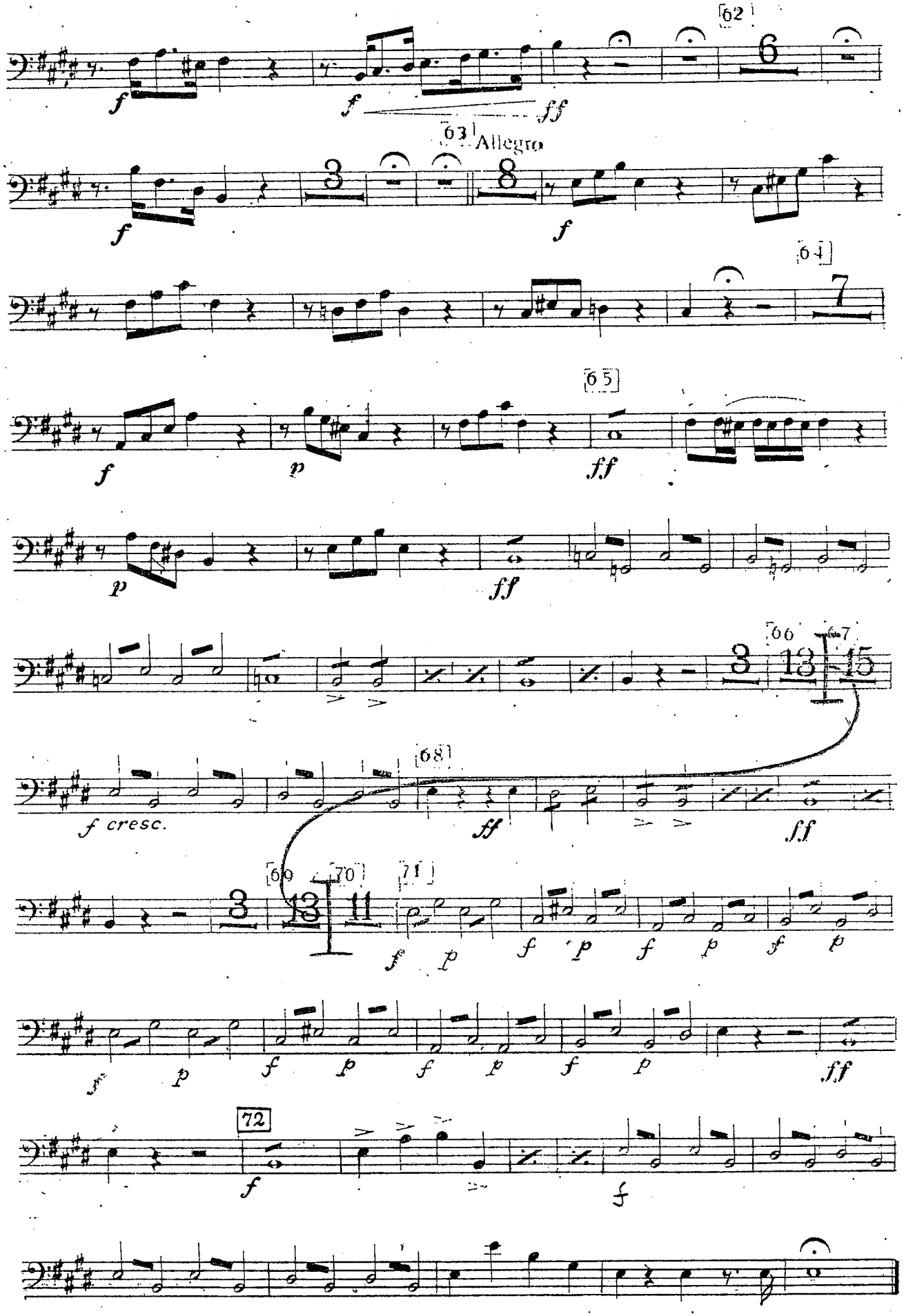
[62]
[63] Allegro
[64]
[65]
[66]
[67]
[68]
[69]
[70]
[71]
[72]
f
ff
p
f cresc.

# 16. Finale II.

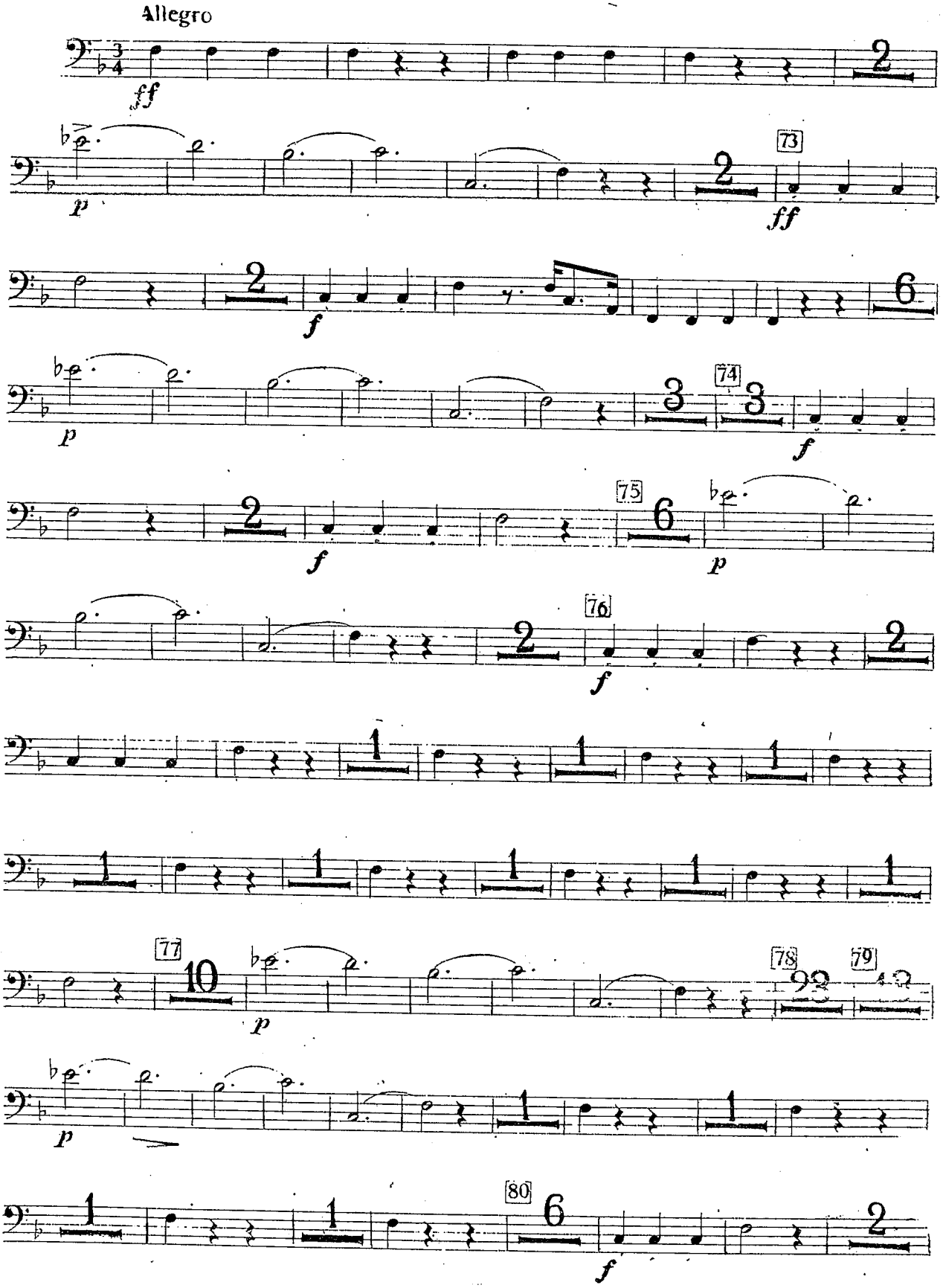

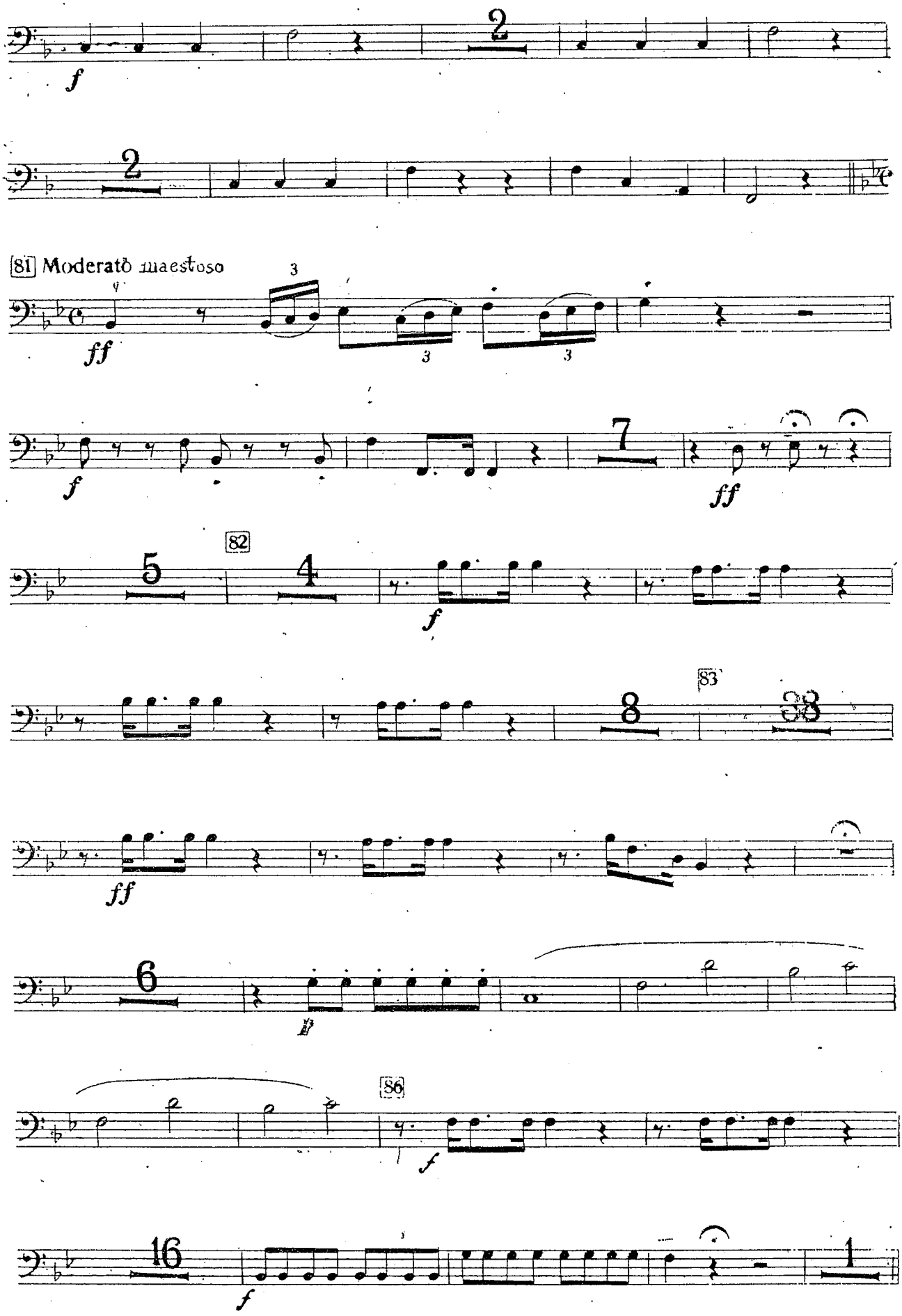
f
2
2
81 Moderato maestoso
ff
3
f
7
ff
82
5
4
f
83
8
38
ff
6
p
86
f
16
f
1

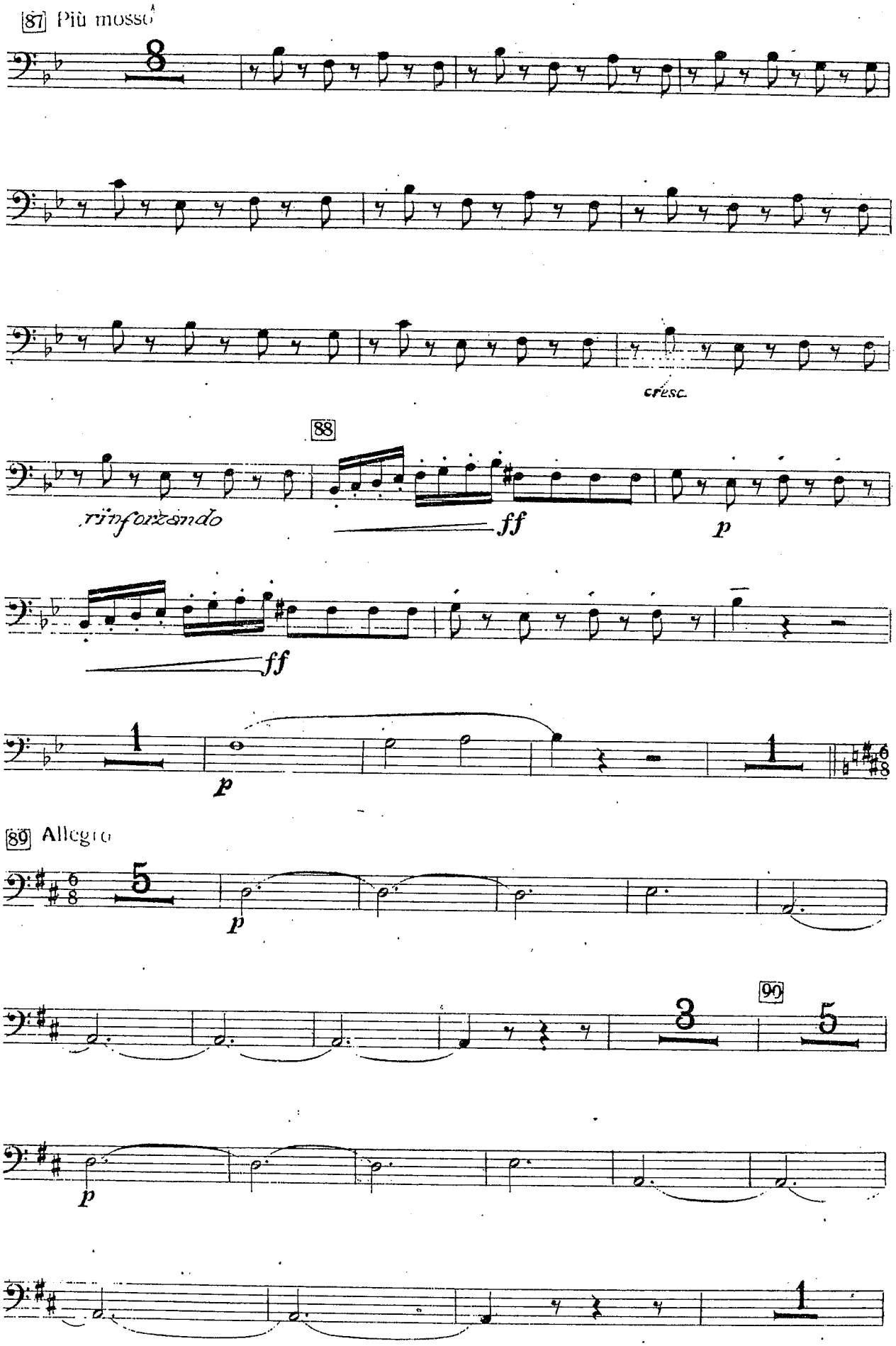
87 Più mosso
8
cresc.
88
rinforzando
ff
p
ff
1
p
1
89 Allegro
5
p
3
90
5
p
1

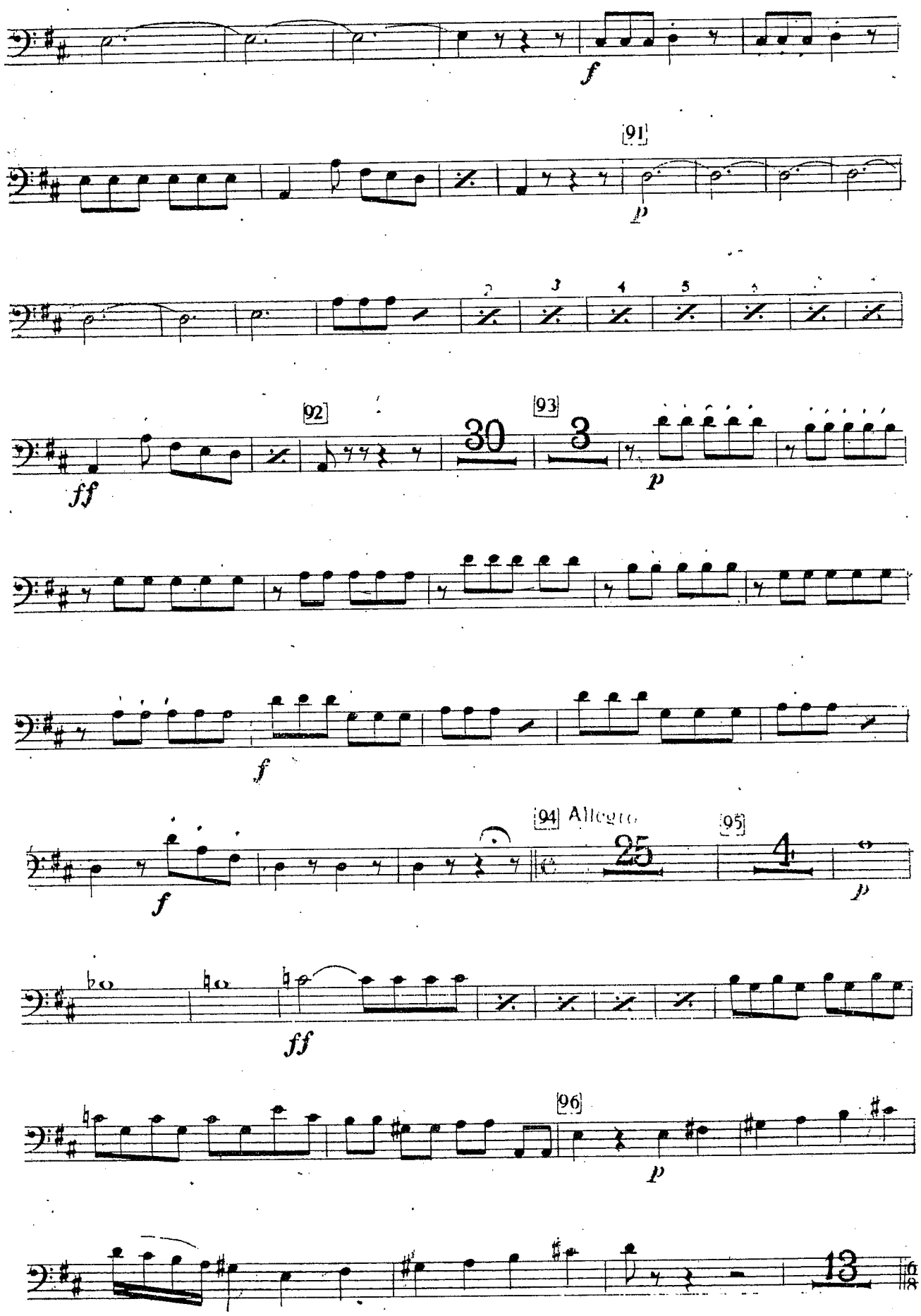
f
91
p
ff
92
30
93
3
p
f
f
94 Allegro
25
95
4
p
ff
96
p
13

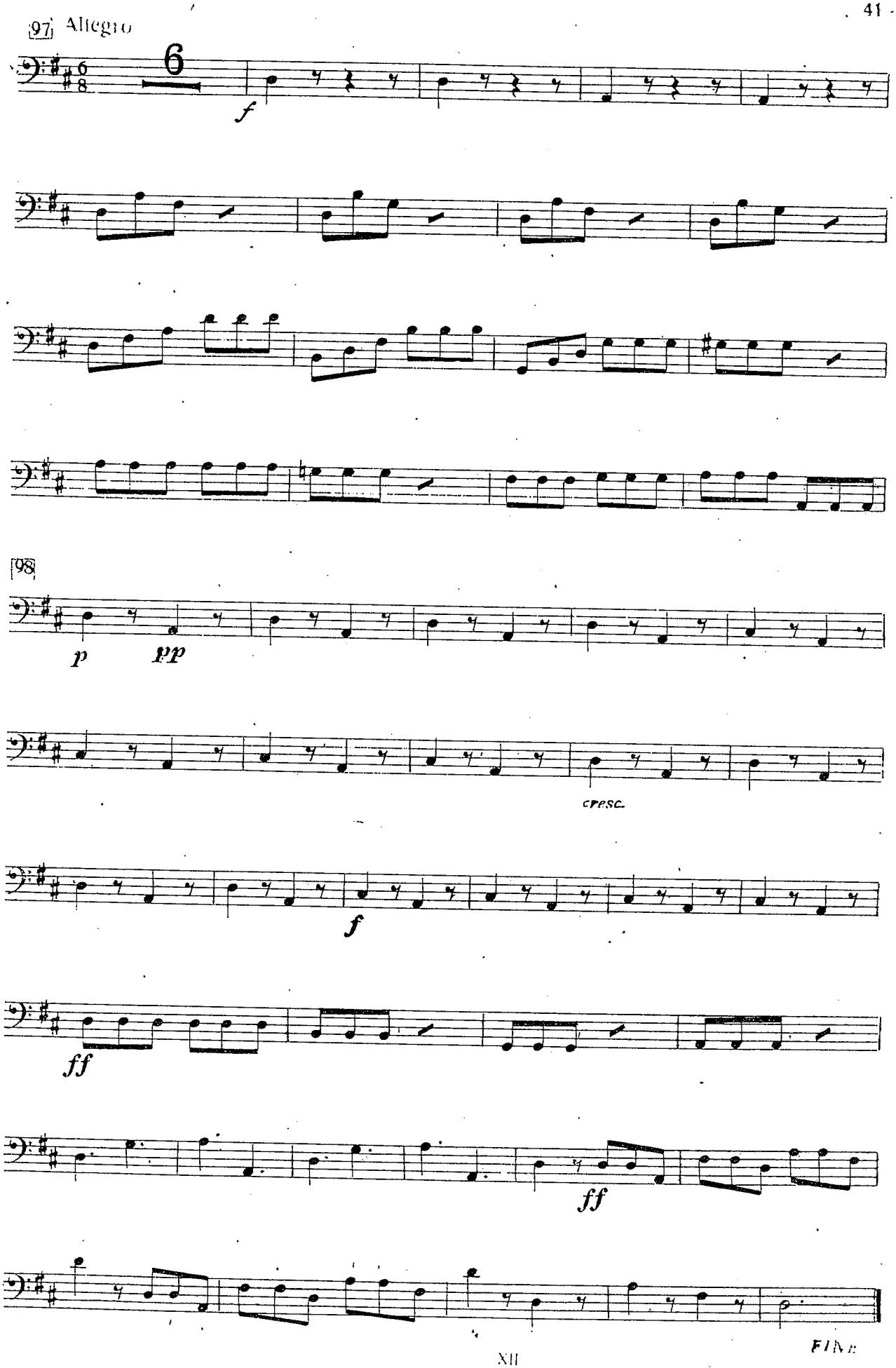
97 Allegro
6
f
98
p
pp
cresc.
f
ff
ff
FINE