

GIOACCHINO ROSSINI

L'ITALIANA IN ALGERI

SINFONIA

CORNO I.

in Do *Andante*

7 10 6 1 1 1

sf sf sf sf

20 *p* *f* 30 5 2

Allegro
(Fl. Ob. e Cl.) *sf sf sf*

40 50 *ff*
(Ob. e Cl.) *p cresc. cresc. sempre*

C

60

D 70 *ff*

E 80 **F**

90 *pp* 4

2

G

100

H

110

I

120

L

130

M

140

N

150

O

160

P

170

Q

180

R

190

S

200

T

210

U 220

V

230

240 Z

250

ATTO I.

I. Introduzione

CORNO I.

Allegro
in Sol

p *p* *p* *f* *p* *p* *f* *p* *f* *p* *f* *ff* *f* *p* *mf* *f* *f* *mf* *p*

1 2 3 4 5 6 7

4 Più mosso *in Mi*
Che ho da far

5 Andante

qui da voi

qui da voi

6 Allegro *degg' io ten-tar*

7 Poco più animato *in Sol*

8 Più mosso

9

11

12

Solo

12

p

[18]

p

cresc.

f

[30]

ff

pp

cresc.

f

p

2

ff

pp

cresc.

f

p

31

f

p

p

fp fp fp fp

1

f

p

f

3. Duettò

in Sol
Allegro

f *pp* *ff* *p* *f* *p* *f* *p* *f* *mf* *ff* *f* *ff* *p* *f* *pp* *f*

Coro e Cavatina: "Cruda sorte! amor tiranno!", Isabella (C)

CORNO I.

Allegro *in Fa* 27 28 *Andantissimo.* 29

f *ff* *p* *f* *f* *f* *f* *p* *f* *Poco più*

30 31 *Allegro* 32 33 34 35

creac

5. Duetto

Allegro
In Sol

36

37

38

39

40

42

43

che ve ne par?

44 Allegro vivace

p *cresc.* *rinforz.*

f

45

46

p

ff

47

f *ff*

p *col canto*

48 Più mosso

f

Recitativo voce

6. Aria

Allegro
in Mi b

7. Finale I.

Allegro
in Do

53

pp

ff

f

54

p

pp

55

f

ff

p

f

56

10

69

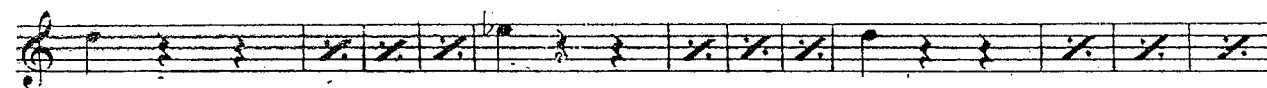
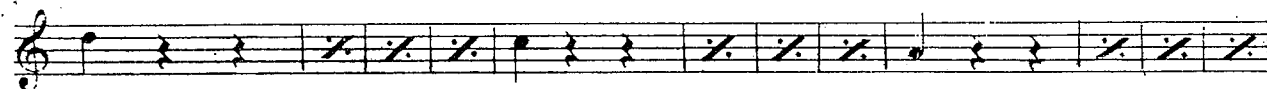

70

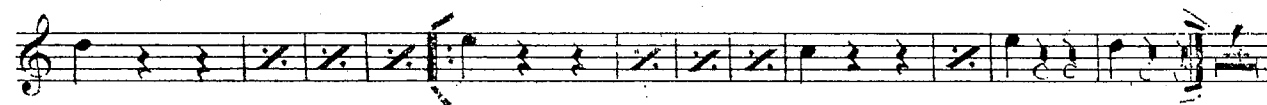

71

Allegro

72

73

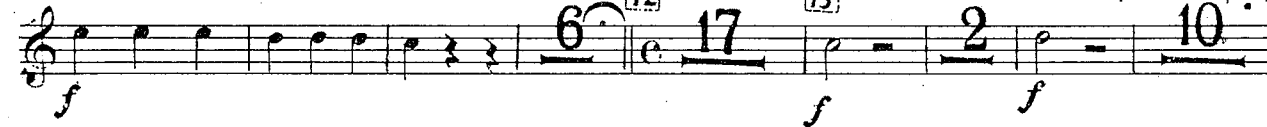

74

75 Allegro vivace

76

77 Più mosso

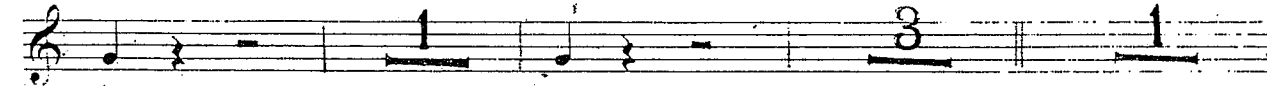

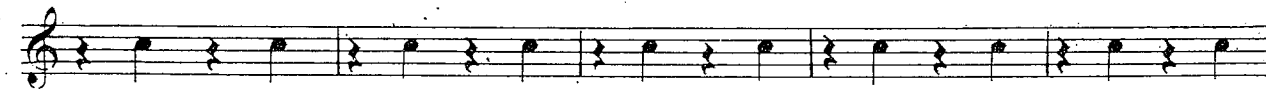
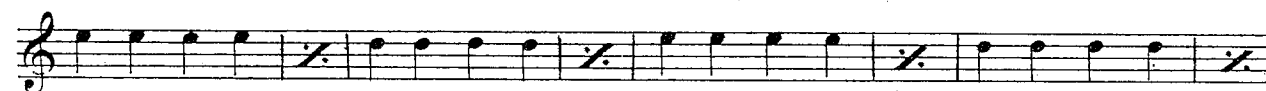

80

81 Più mosso

82

83 1. Volta

84

Fine dell' Atto I.

ATTO II.

8. Introduzione

Allegro
in La

9. Cavatina CUT

5]

Recitativo toce

10. Coro

*Allergro
in Re*

Allegro
in Re

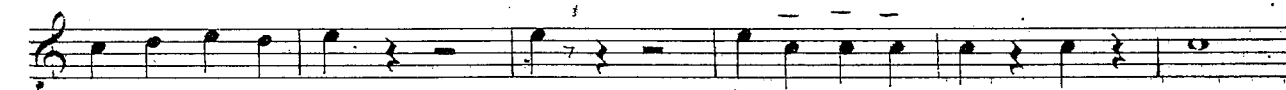
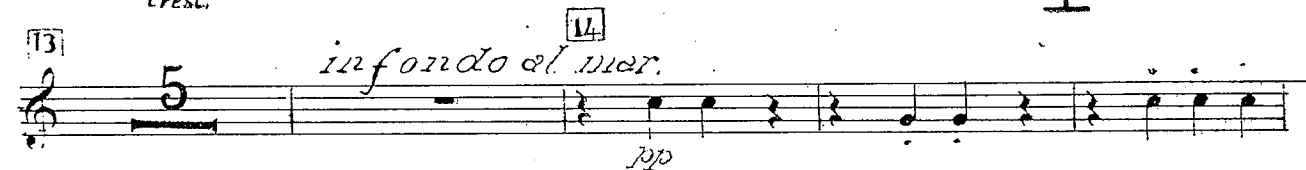
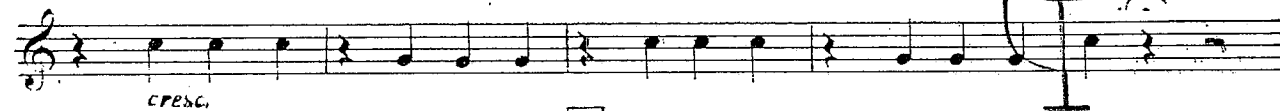
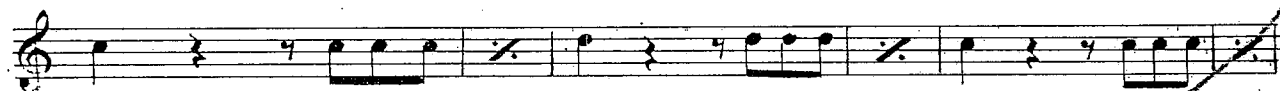
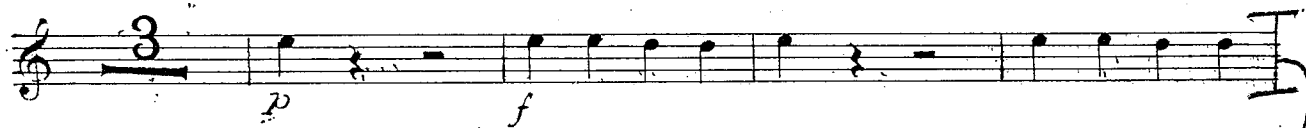
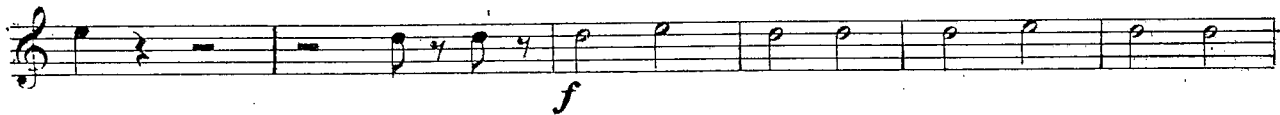
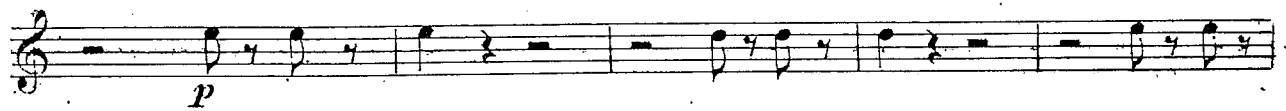

II. Aria

Andante
in Fa

15 dolce f

16

17

18 *arco* 5

19 *cresc.* f

20 *I Tempo* 11 7

21 *Piu mosso* 5

22

p

cresc. f

12. Quintetto

Andantino
in Do

23

24

25

26

in Mi \flat

27

28

sim.

29 Allegro

30

31

[32] Allegro molto
in Do

[34]

[35] Più mosso

[36]

[37]

[38]

[39]

40

pp *cresc.*

41

42

cresc.

ff

43

44

No. 13 - cut

14. Terzetto

Moderato
in Mi b

sf f sf

5 15 4 14

49 50 *che vene par*

ff 3 3 3 3

[51] 7 1 9

f [52] Allegro

[53] 5 p

[54] 19 p cresc.

[55]

f ff 6 11

[56]

[57] I Tempo f

N. 15

CORO RECITATIVO e RONDÒ: «Pensa alla Patria» ISABELLA (C)

Allegro
in Mi⁴

CORNO I.

ff

58

ff

ff

ff

59

ff

ff

60 Rec. ff

Allegro Rec. *ad esser forte* 61 Andante

dolce f

62 a tempo

63 Allegro. pp

64 Poco meno 65

ff

f *ff*

3/4 [66] 13 [67] *pp*

f *f* *p* *f*

f *p*

[68] *f* *ff*

3/4 [69] 13 [70] *pp*

f *f* *f*

[71] *f* *p* *f*

[72] *ff*

16. Finale II.

Allegro
in Fa

[81] Moderato maestoso

[87] Più mosso

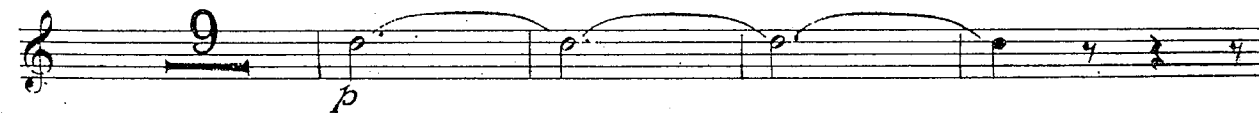
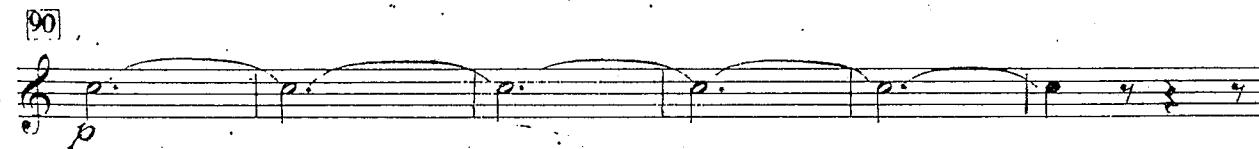
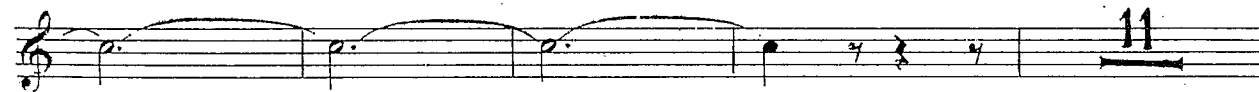
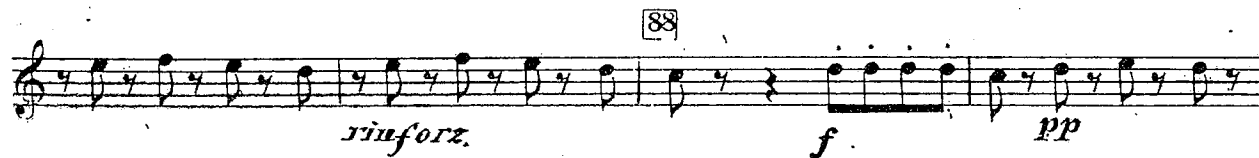

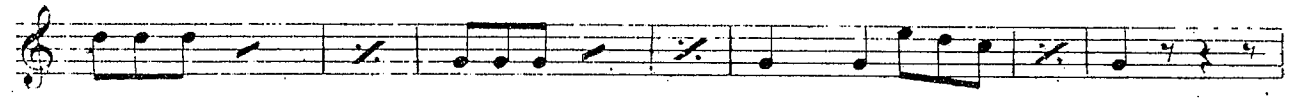

[93]

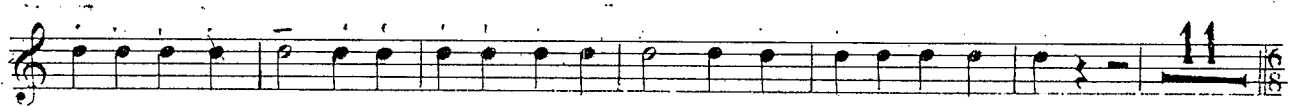

[97] Allegro

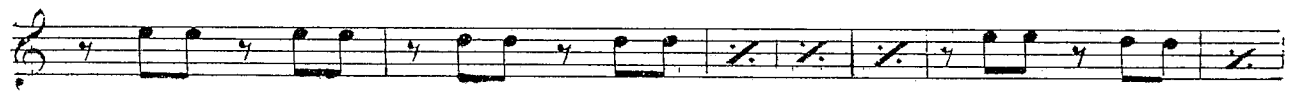
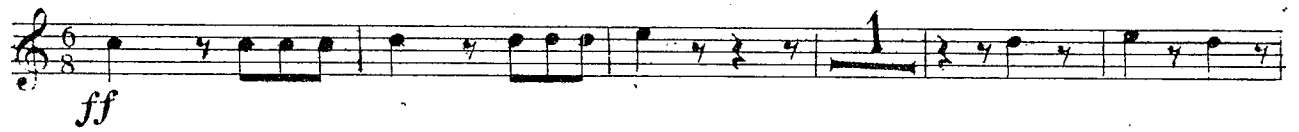

[98]

