

GIOACCHINO ROSSINI

L'ITALIANA IN ALGERI

SINFONIA

VIOLINO I.

Andante

PIZZ. *p*

ARCO PIZZ. *p*

10

ARCO *p* *sf* *pp*

20 *cresc.* *f*

smorz. *p*

PIZZ. *p*

30 *Allegro* ARCO *sf*

sf *sf* *sf*

2 1

D 40

p

(v)

50

p cresc.

C

ff

60

ff

D

70

This is a handwritten musical score for a piano piece, consisting of ten staves of music. The score begins with a treble clef and a key signature of one sharp (F#). The first staff is marked with a box containing the letter 'D' and the number '40'. The music starts with a piano (*p*) dynamic and includes several slurs and accents, with handwritten '(v)' markings above some notes. The second staff continues the melodic line with similar markings. The third staff is marked with '50' and 'p cresc.', indicating a piano crescendo. The fourth staff is marked with a box containing the letter 'C'. The fifth staff is marked with 'ff' (fortissimo). The sixth staff is marked with '60'. The seventh staff is marked with 'ff'. The eighth staff is marked with a box containing the letter 'D'. The ninth staff is marked with '70'. The piece concludes with a final melodic phrase on the tenth staff.

80 **E** *f* *p* *pp*

80 **F** *p*

90 **G**

100

H *pp*

110

cresc.

I *al pont.* *pp*

120 *cresc.* *p cresc.*

L *mf cresc.* *f cresc.* *Pos. No. 130*

M 140 *p*

N

R 190 **S**

p

200

p

T

p

210

pp

pp

p

220 **U** *al pont.*

pp

p

230 **V**

f cresc. *ff*

240 **Z**

p

p

250

p

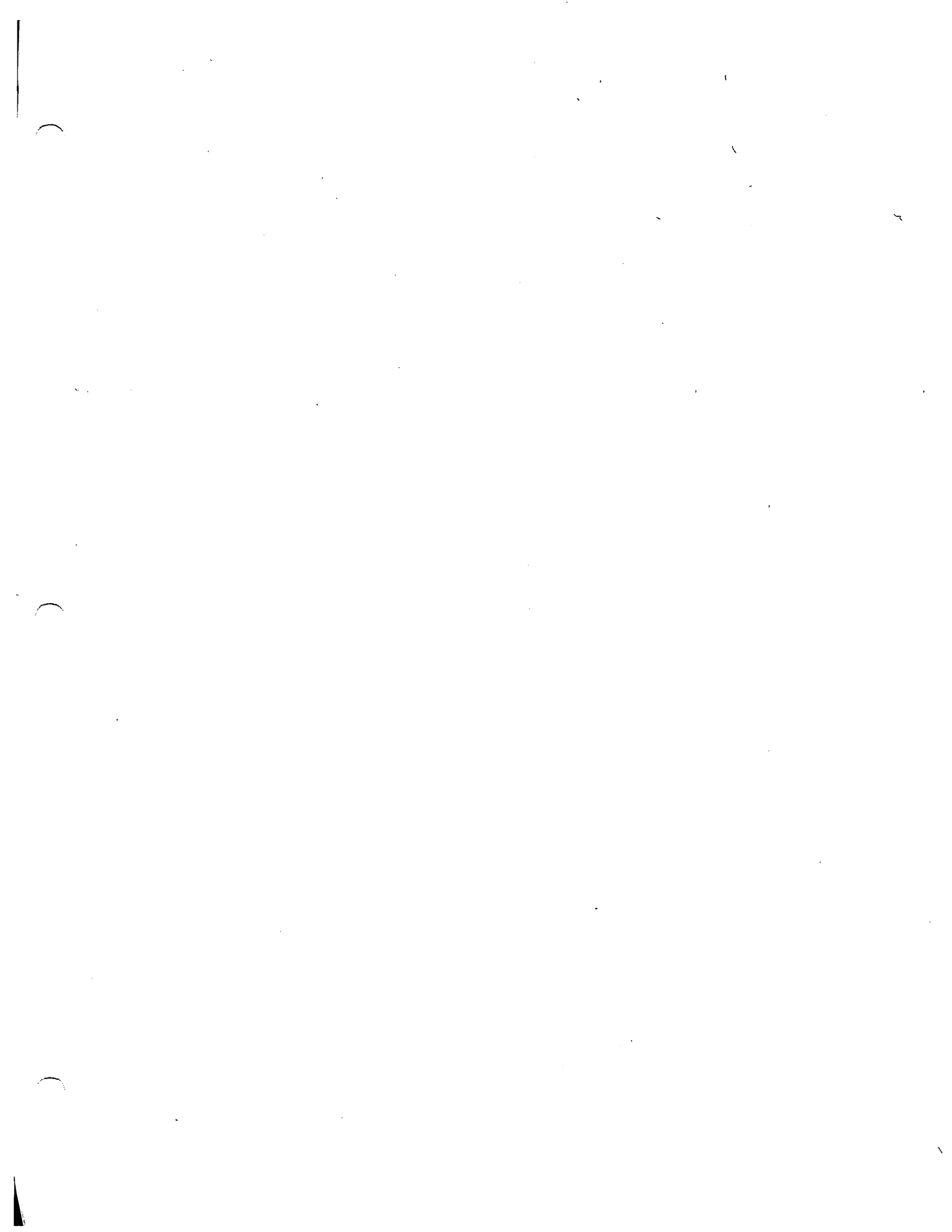

ATTO I.

I. Introduzione

VIOLINO I.

Allegro

p

f *p*

1

2

V

A

a tempo

PIZZ

ARCO

[5] *Andante*

[6] *Allegro*

u tempo **PIZZ.**

ARCO \checkmark \checkmark \checkmark

p

7 *Poco più animato*

f

f *f*

\checkmark \checkmark \checkmark

p

8 *Più mosso*

f *p* *f* *p*

p *sim.*

9 *2^a*

1^a cresc.

f *ff*

10 \checkmark

p

1

2

3

G. Rossini

L'ITALIANA IN ALGERI

N. 2

CAVATINA: «Languir per una bella» LINDORO (T)

Andante

PIZZ.

f

p

13 ARCO

14 PIZZ.

f

p

ARCO

col canto

[15]

a tempo

PIZZ.

[16] Allegro

[17]

18 *pp* *cresc*

f *ff* *col canto* *a tempo* *p*

10 *pp* *cresc*

f *p*

ff *pp* *cresc*

20 *f* *p* *ff*

p *f* *p*

p *f* *p*

fp *fp* *fp* *fp* *p* *f*

p *f*

3. Duetto

④
♩:♩
Allegro

f *pp* *p* *f* *p* *p* *f* *p* *f* *p*

al ponticello

21 22

23

24

ff

ff PIZZ. *p*

ARCO

ff

25

p *f*

p *f*

p *f*

p

cresc *f*

20

PIZZ.

p

ARCO

26

ff

f

p

ff

p

al ponticello

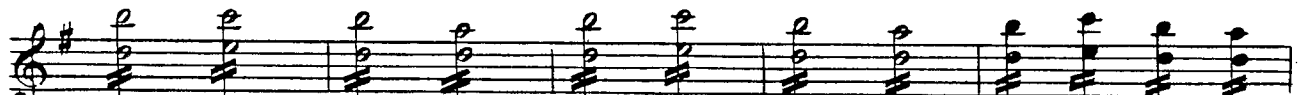

ff

G. Rossini

L'ITALIANA IN ALGERI

N. 4

Coro e Cavatina: "Cruda sorte! amor firanno!., Isabella (C)

VIOLINO I.

Allegro

p

sim.

simile

27

28 2^a Volta

29 *Maestoso*

f

[31] Allegro

ARCO

5. Duetto

Allegro

PIZZ.

p

[40]

p **ARCO**

f

[41]

pp *ff* *rall*

a tempo

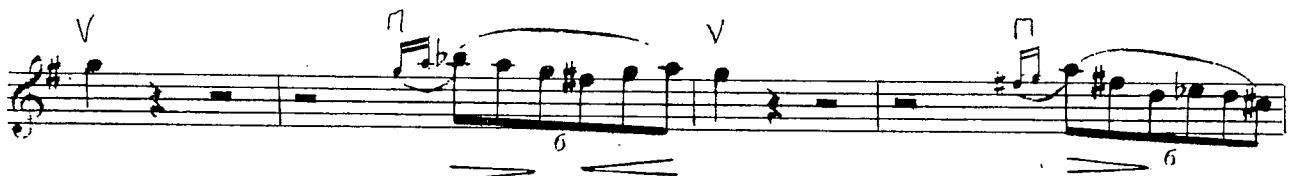
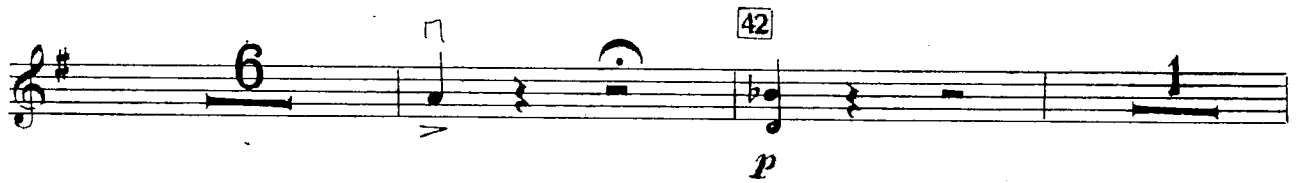

44 Allegro vivace

45 col canto

a tempo
PIZZ.

ARCO

col canto
pp

47 *a tempo*

p

f *col canto* *v*

a tempo
ff *p*

f *col canto* *v*

48 *Più mosso*
ff *fp* *fp* *fp* *fp* *ff*

6. Aria.

Allegro
f
p
ff
p
f
ff

49

6 6 6 6

120228

50

p

ff

p

cresc.

rinforzando *f* *p*

cresc. *rinforzando*

51

52

f *p* *ff*

6 6 6 6 6 6

7. Finale I.

Allegro

col arco

[60] *a tempo*

PIZZ.

ARCO

cresc. **f**

61 **Allegro** **f** **p**

f **p**

f **f** **pp**

62 **pp**

pp

63

64

con la punta dell'arco

65

66 *Andantino*

PIZZ. *p* PIZZ. PIZZ. *rit.*

PIZZ.

rit. PIZZ. *rit.*

PIZZ.

67 *rit.*

PIZZ. *rit.* PIZZ.

rit. PIZZ.

rit. PIZZ.

68
ARCU
stacc.

69
PIZZ.
f *p* (sempre *f* la 1.^a lealtrop)

70 1ª volta

71 ARCO

p

f *p* *f*

3 5

72 Allegro dolce

dolce

f *p*

73

f

p *f* *p*

col canto

74 *a tempo*

fp

2 3 4 5 6 7 8

p

ff

75 *Allegro vivace*

ff

76

ff

dim. *p* *p*

pp

77 *Più mosso*

23

78 *con la punta d'arco*

79

80

81 Più mosso

82

con la punta dell'arco

p *cresc.*

f *ff*

p

cresc.

f

83

fp

84

V

V

ATTO II.

8. Introduzione

Allegro

CUT

9. Cavatina

Allegro

pp

f *p*

4

5

f

Recitativo tace

10. Coro

④ 3:40

10 a. Aria

8 *col canto*

a tempo

Recitativo tace

11. Aria

Andante grazioso

18 Allegro

I Tempo

[21] Più mosso
ARCO \checkmark \square

p

22

p

cresc.

f

Recitativo tace

12. Quintetto

Andantino

ff *pp* *ff* *pp* *p* *ff* *p* *f* *p* *f*

23 24

120228

I. Tempo

25

27 Tempo I.

28

PIZZ.

Meno

29 Allegro

30

34

35 Più mosso

36

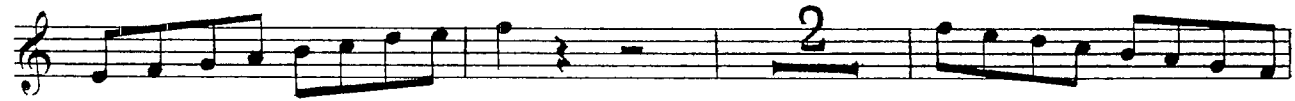

f

37
ff

38
con la punta dell'arco
pp

39
p

40

p

41

2

2

2

2

42

f

ff

43

44

Recitativo

(cut) CUT
13. Aria

47 *pp* to 14 →

fp

48 *p* *cresc.*

p

f *p*

cresc. *f*

14. Terzetto

Allegro Moderato

- Staff 1: *sf* (sforzando), *col canto* (with cantabile), *f* (forte), and a fermata.
- Staff 2: *p* (piano), *mf* (mezzo-forte), and *f* (forte).
- Staff 3: *p* (piano), *mf* (mezzo-forte), and *f* (forte).
- Staff 4: *mf* (mezzo-forte), *f* (forte), and *mf* (mezzo-forte).
- Staff 5: *f* (forte), *mf* (mezzo-forte), and *f* (forte).
- Staff 6: *f* (forte), *mf* (mezzo-forte), and *f* (forte).
- Staff 7: *f* (forte), *mf* (mezzo-forte), and *f* (forte).
- Staff 8: *f* (forte), *pp* (pianissimo), and *f* (forte).
- Staff 9: *f* (forte), *mf* (mezzo-forte), and *f* (forte).

Measure numbers 49 and 50 are indicated in boxes. The score features numerous triplets, slurs, and accents throughout.

cresc.

[51]

52 Allegro

Recitativo tacce

N. 15

CORO RECITATIVO e RONDÒ: «Pensa alla Patria» ISABELLA (C)

Allegro

ff p

ff p

ff 3 3 3 5 1.

2. 59 p

f ff p

2. ff p ff

60 *Recitativo* f 2

f

Allegro

ff p 2

64

65

66

cresc. sempre

68

cresc

ff

*p*³

3

69

3

3

70

71

p

f

p

f

p

72

ff

sim

16. Finale II.

Allegro \checkmark \checkmark

ff

p

73

p

74

80

[81] Moderato maestoso

84

p

85

ff

p

86

f

tr

p

x

89 Allegro

2
p

90

p

ff

91

p

p

cresc.

92

f

pp

ff

p

p

cresc.

f

93

p

95 *p*

96 *p*

97 *Allegro* *ff*

98 *cresc.*

10 11 12 13 14 15 *f* *ff*

Fine dell'Opera