

CONTRAPUNCTUS 1

Буквой А везде обозначается вариант автографа.

A:

4-2 30 4-5 4-5 4 4 5-4

4 4 5 35 5 2 4 8-2 5 2

5 2 40 3-4 5-4 4 4

8 5 45

8-1 5 5

50 4-5 3 5 4 4 4 5

55

60

65

70

75

CONTRAPUNCTUS 2

5
A: без ЛМГ

10

15

20
A: без ЛМГ
бас в А:

25

30

35

A:

40

альт в А:

бас в А:

45

50

5-4

5

55

A: 4

60

65

70

75

A:

80

A:

85

CONTRAPUNCTUS 3

альт в А:

40

45

тенор в А:

А: ♭

50

альт в А:

тенор в А:

55

бас в А:

60

65

70

40 4-5

4+3

8-5 4-5

45

50 4-5

55

60

65

70

CONTRAPUNCTUS 5

35

АЛТ в А:
ТЕНОР в А:

40

45

sotto

55

60

pizzicato

65

1) Начиная отсюда бас изложен двухголосно, а в трех последних тактах сопрано тоже двухголосное.

CONTRAPUNCTUS 6

in Stilo Francese

A:

Piano accompaniment for the second system of music. It includes a vocal line labeled 'А:' and a section labeled 'альт в А:'. The piano part continues with intricate fingerings and slurs.

сопр
в А:

Piano accompaniment for the fifth system of music. It includes a section labeled 'альт в А:'. The piano part starts with the number 50 and features complex rhythmic patterns and fingerings.

CONTRAPUNCTUS 7

per Augment[ationem] et Diminut[ionem]

CONTRAPUNCTUS 8

A: без украшения

A: без украшения

тенор в А:

90

Музыкальный фрагмент, состоящий из двух систем нот (верхняя и нижняя октавы). Включает ноты, паузы и аккорды. В конце системы в правой руке есть пометка "A: con SM".

A: без лег

95

Музыкальный фрагмент, состоящий из двух систем нот. Включает ноты, паузы и аккорды. В начале системы в правой руке есть пометка "7".

Музыкальный фрагмент, состоящий из двух систем нот. Включает ноты, паузы и аккорды. В начале системы в правой руке есть пометка "1", а в середине — "3".

100

Музыкальный фрагмент, состоящий из двух систем нот. Включает ноты, паузы и аккорды. В начале системы в правой руке есть пометка "1-2", а в середине — "3".

105

Музыкальный фрагмент, состоящий из двух систем нот. Включает ноты, паузы и аккорды. В начале системы в правой руке есть пометка "1", а в середине — "1-2".

110

Музыкальный фрагмент, состоящий из двух систем нот. Включает ноты, паузы и аккорды. В начале системы в правой руке есть пометка "5", а в середине — "4 5 3 5 3".

135

A: без украшения бас в А: p

сопрано в А: 140

3-5

145

4-5

A: без украшения 150

155

A: без украшения

160

бас в А:

А: без украшения

А: без украшения

А. ♯

А: C

CONTRAPUNCTUS 9

alla Duodecima

1) 5

A: без украшения

10

A: без украшения

15

сопрано в А: 20

25

30

1) В о. и. здесь С. Обозначение ϕ введено по аналогии с другими контрапунктами (см. Вступительную статью, с. 15).

100

105

А: без лямбда

110

бас в А:

115

120

А: без лямбда

125

130

А: ~

CONTRAPUNCTUS 10

alla Decima

1) Отсюда в сопрано начинается первоначальный (однотемный) вариант фуги (№14 по о. н., см. Вступительную статью). Порядок вступления голосов: сопрано, тенор, бас, альт (начало в каждом голосе показано значком NB). Дальнейшее развитие обеих фуг совпадает (за незначительными исключениями). Отличия первоначального варианта мы нотирuem мелко над или под основным текстом (они обозначаются буквой B; в тех случаях, когда эти

35

В: B

Тенор в В:

40

В. о. м.:

45

В: b

(3-5)

50

55

60

В: b

65

В.о.м.: ♯

70

В: ♯

75

В: ♯

80

тенор в В:

85

В:

90

альт в В:

3 4 5 5 7 40

5 5 4-3 3 5 5 4 4-5 3 4

4-5 5 4 50 A: b 4

A:

Section A: Treble staff musical notation.

5 5 4 5 55

сопрано
в А:

5 3-5 60

бас в А:

3 3 3 4 6 5 5 4 3

95

сопрано
в А:

100

105

110

115

120

125

130

бас в А:

A single bass clef staff for measure 130, labeled "бас в А:", showing a specific bass line.

135

140

145

руч в А:

A single treble clef staff for measure 145, labeled "руч в А:", showing a specific right hand line.

ТРОП
в А:

A single bass clef staff for measure 145, labeled "ТРОП в А:", showing a specific bass line.

150

A:

155

160

165

170

175

180

p

A:

1)

1) В этом такте soprano изложено двухголосие.

CONTRAPUNCTUS 12

Canon alla Ottava

А: без точек¹⁾ А: без форшлага

5 А: без форшлага

А: $\dot{\bar{h}}$ 10 А: без форшлага

А: без мелзма 15 А: без форшлага А: без форшлага

А: $\dot{\bar{m}}$ 20 А: без мелзма А: $\dot{\bar{h}}$

¹⁾ То же самое во всех аналогичных местах.
 При всех ссылках в тексте этого канона на автограф имеется в виду не одnogолосный вариант (см. Приложение II №1), а второй вариант - Resolutio Canonis (см. Вступительную статью).

25 А: без форшлага

А: без молыма А:

30 А: без форшлага

А: без форшлага

35

sw 40

A sw А: без форшлага

45

А: без ЛМГ
50

55

A: без лиг

60

A: *mf*

A: *mf*

65

A: без молнии

A: *mf*

70

A: без молнии

A: *mf*

75

A: без Форшлага
80

A: без Форшлага

85

A: ♯

A: ♯ ~
cuv

90

95

(~)

100

CONTRAPUNCTUS 13

Canon alla Duodecima in Contrapunto alla Quinta

5

6

6

6

6

10

6

6

15

20

6

25

30

35

6

6

6

6

6

40 (h) (h)

45 50

55

60

65

70

75 **Finale**

CONTRAPUNCTUS 14

Canon alla Decima. Contrapunto alla Terza

5

1)

10

15

20

1) Ритм  исполняется как 

25

30

35

40

45

50

55

60

65

70

1)
7

75

80

Cadenza

82

6

1) Это \flat соответствует всему развитию канона (см., например, такт 69, сопрано) и как конъектура содержится во многих изданиях. В оригинальном издании оно отсутствует.

CONTRAPUNCTUS 15

Canon per Augmentationem in Contrario Motu

A: без лиг

5

A: б

10

A: без лиг

15

A: без лиг

20

A: без лиг

25

A: без лиг

30

A: 

35

A: 

40

A: 

45

A: 

95

100

105

CONTRAPUNCTUS 16

Contrapunctus inversus

A: без тр.

¹⁾Зеркальные фуги а и б изложены одна под другой для наглядности. Исполнять их следует поочередно.

В оригинальном издании обозначение метра в rectus - C, в inversus - ф. Ритм ♩.♩ исполняется как ♩^3

1) Конъектура Руста (принята многими изданиями) для достижения полной зеркальности. В оригиналах

здесь: 

*) Здесь и в дальнейшем мы обозначаем звездочкой вариант автографа, обеспечивающий полную зеркальность.

25

*) A: b

25

30

30

A: b

35

35

40

40

сп. голос в А:

сп. голос в А:

сп. голос в А:

сопрано в А: 7 ^{*)}

45

*) А:

7

6

7

сопрано в А: ^{*)}

А: ^{*)}

ср. голос в А: ^{*)}

7

3

6

7

50

А: 4

6

50

55

55

A: без фермат

A: без фермат

60

60

A: ~

CONTRAPUNCTUS 17

1) 5

а

б

Contrapunctus inversus 5

а: без лиги

а: без лиги

а: б

а: б

10

а

б

а: без б, без лиги

а: #

15

а

бас в а:

а: б

15

сопрано в а:

б

1) Зеркальные Фуги а и б изложены одна под другой для наглядности. Исполнять их следует поочередно.

2) Здесь и в дальнейшем мы обозначаем звездочкой вариант автографа, обеспечивающий полную зеркальность.

20

а

ТЕНОР
в А:

20

6

АЛТ
в А:

25

а

А: без тр

25

6

А: без ЛННН

30

а

ТЕНОР
в А:

30

6

сопрано
в А:

a

бас
в А:

35 А: \flat 4

a

бас
в А:

сопрано
в А:
35

40

a

А: \flat 4 40

*) А: \flat

1) Конъектура Руста (принятая многими изданиями) для достижения полной зеркальности. В оригиналах здесь:

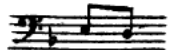

50

сопрано в А:

50

бас в А:

55

55

тенор в А:

55

альт в А:

CONTRAPUNCTUS 18

Fuga a 3 Soggetti.

5 10

15

20 25

30

35

40 45

A: #

sopra

5-4

4-3 8-5

50

55

60

65

70

75

80

85

A: \flat 90

95

100 105

110

тенор в А:

116

120

125

130

135

140

145

150

185

5
5-3
8-5

ВЪЛТЪ ВЪ А:

1)
1)
5

190

5
4
4
4
4

В А С Н

A:...

200

4
4
4
4
4

205

1
1
1
1
1

1-3 2-1
1(2)

210

3
3
3
3
3
3
3
3
3
3

2-5
1-2

5-4

220

3
3
3
3
3

4
5
3
2

1) Этот бекар отсутствует в оригиналах, но добавлен в позднейших изданиях.

(5) - 2
 225
 230
 235

1) В оригинальном издании fuga прерывается здесь: бас и тенор – половинные ноты. Оставшиеся такты fuga излагаются у нас по автографу.

2) В автографе здесь рукой Филиппа Эмануэла Баха сделана следующая поправка:

„NB. Ueber dieser Fuge, wo der Name В А С Н im Contrasubject angebracht worden, ist der Verfasser gestorben.“
 („При работе над этой фугой, на том месте, где в противосложении проводится имя ВАСН [Бах], автор скончался.“) (см. Вступительную статью).