

CONCERTO

Pour l'
un Cor Principal

COMPOSÉ

Par S.^r Demar

Prix 6^{ns}

A PARIS

Chez Imbault, Rue Honoré, au Mont d'Or, N^o 200. de la Section des Gardes Françaises, entre la rue des Poulies et la Maison d'Aligre. Propriété de l'Éditeur, d'après la loi du 10. Juillet 1793. (Vienn. Style)

V. m.
+ 3119.

V^m 7016

n^o 7/2

Imbault.

1744

1744

2
CONCERTO

CORNO PRINCIPALE en Ré.

All^o Maestoso

CORNO PRINCIPALE en Ré.

CORNO PRINCIPALE

4

Romance
con
Dolcezza

Rondo
Allegro

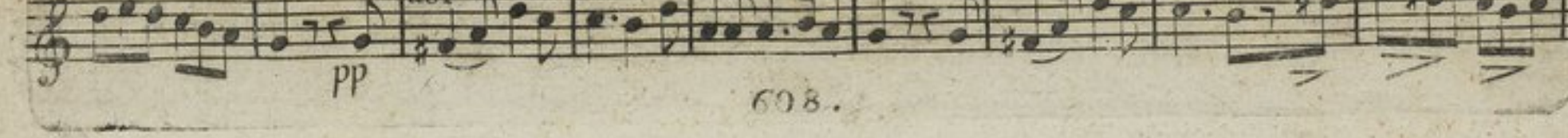
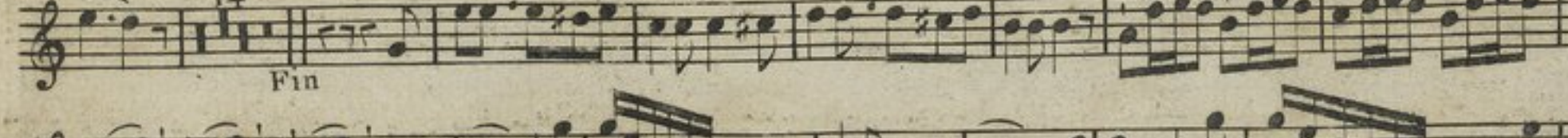
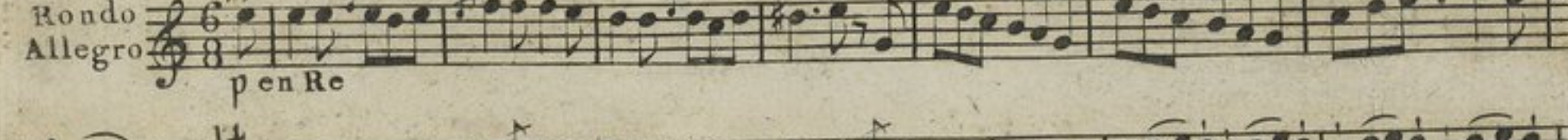

CORNO PRINCIPALE

pp

Mineur

dal S^{no} p

Majeur

dol

f

tutti

Solo

f

p

cres

Solo

p

p

ff

tutti

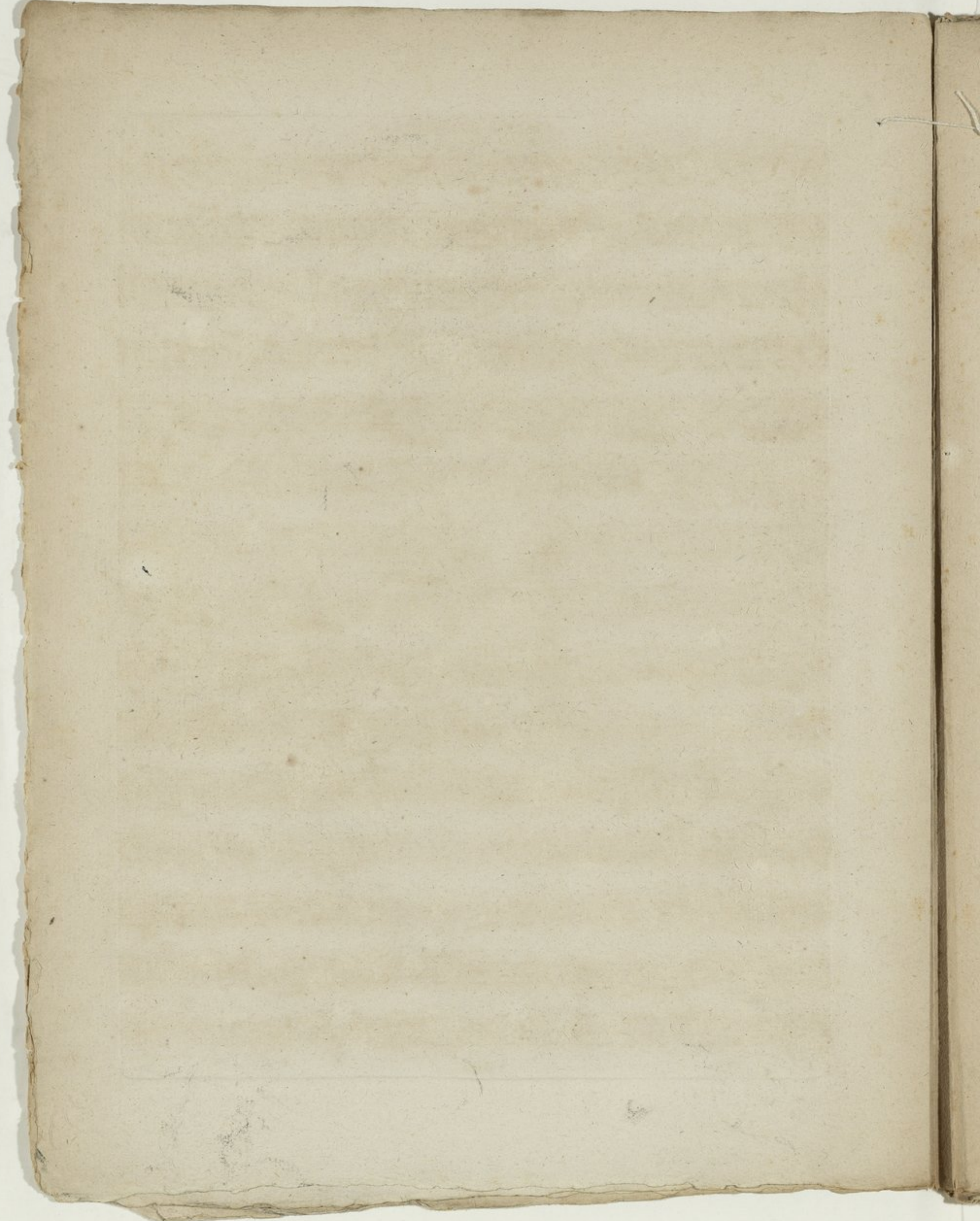

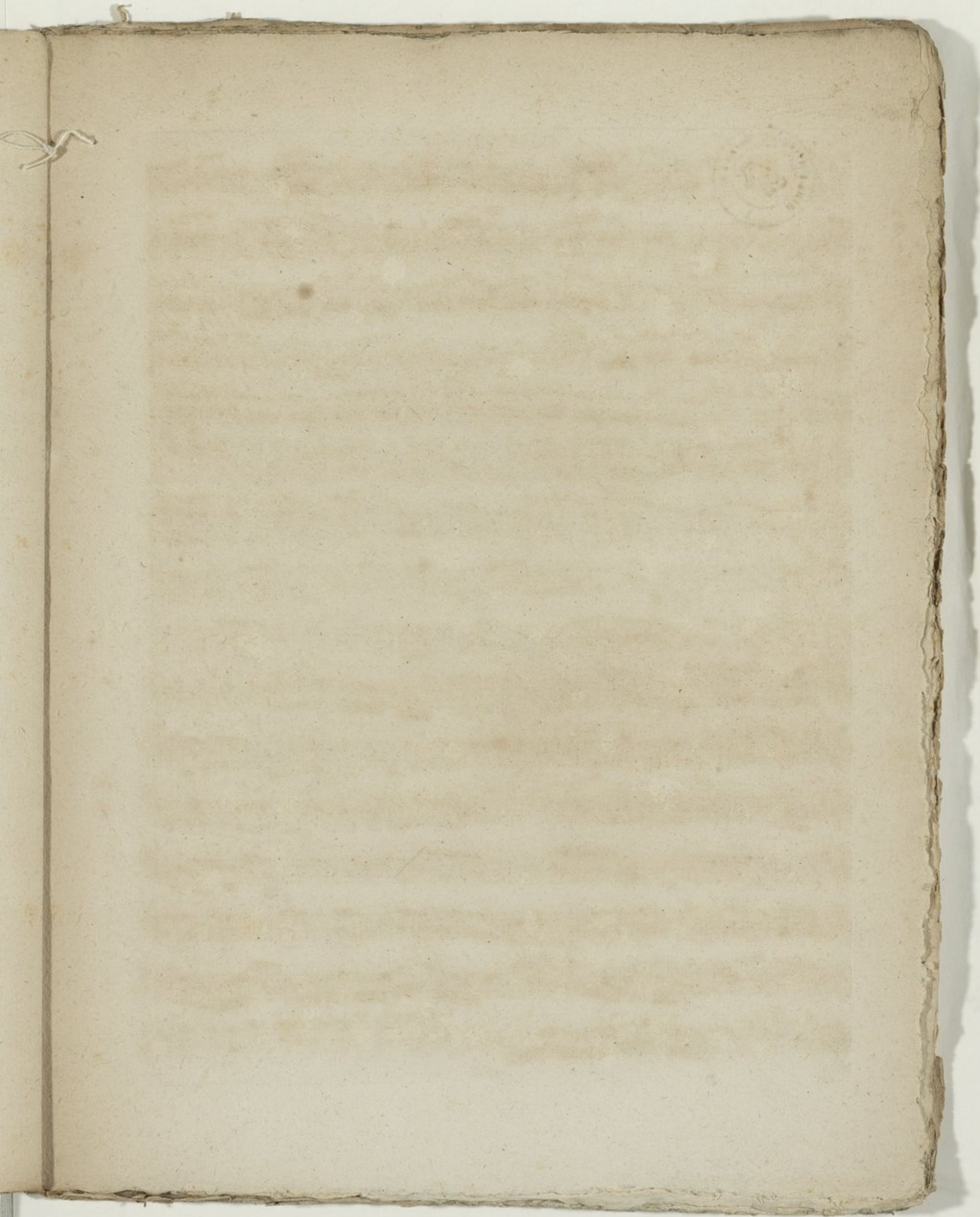

CONCERTO

1er

VIOLINO PRIMO

All^o Maestoso

VIOLINO PRIMO

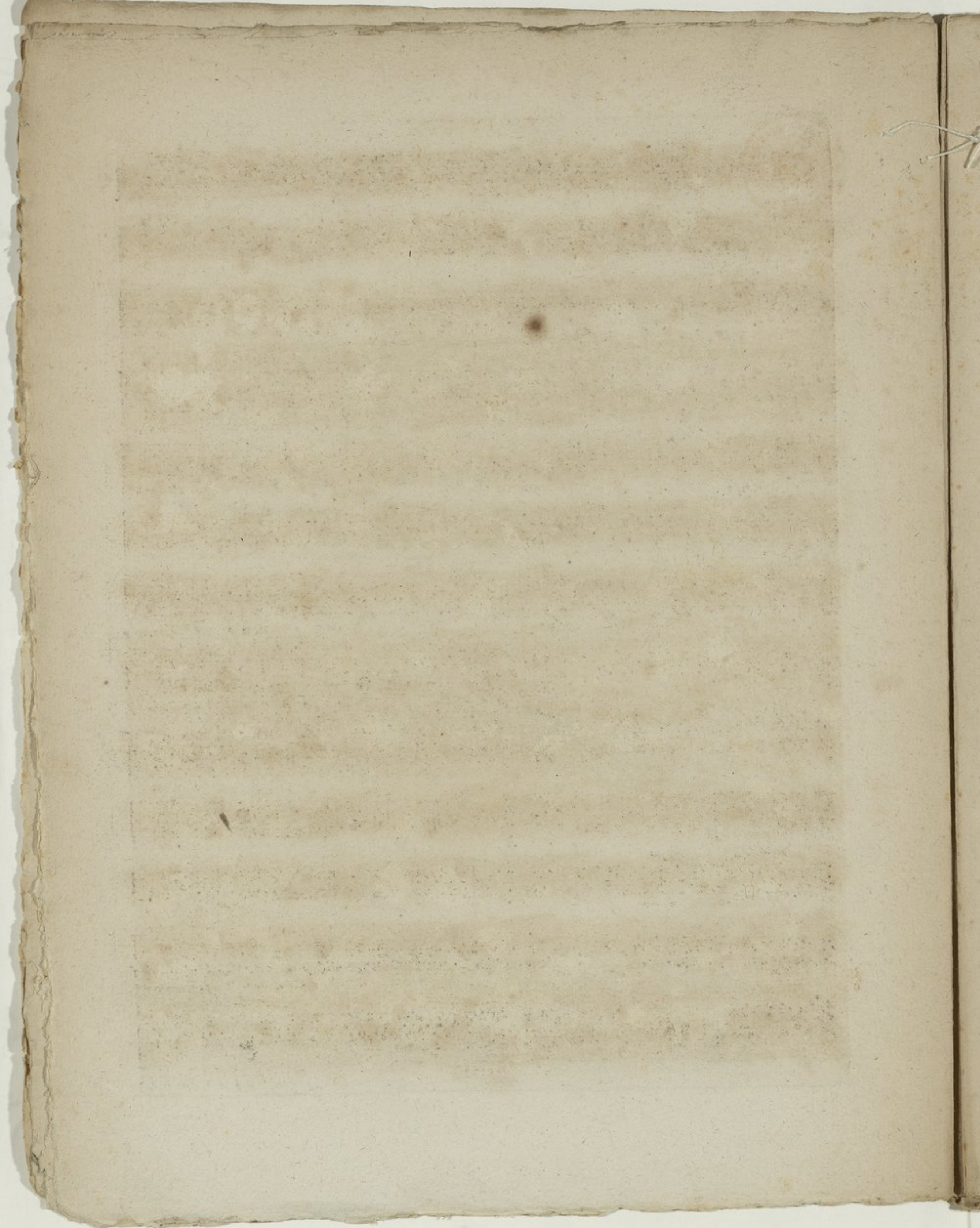

VIOLINO PRIMO

Rondo
Allegro

VIOLINO PRIMO

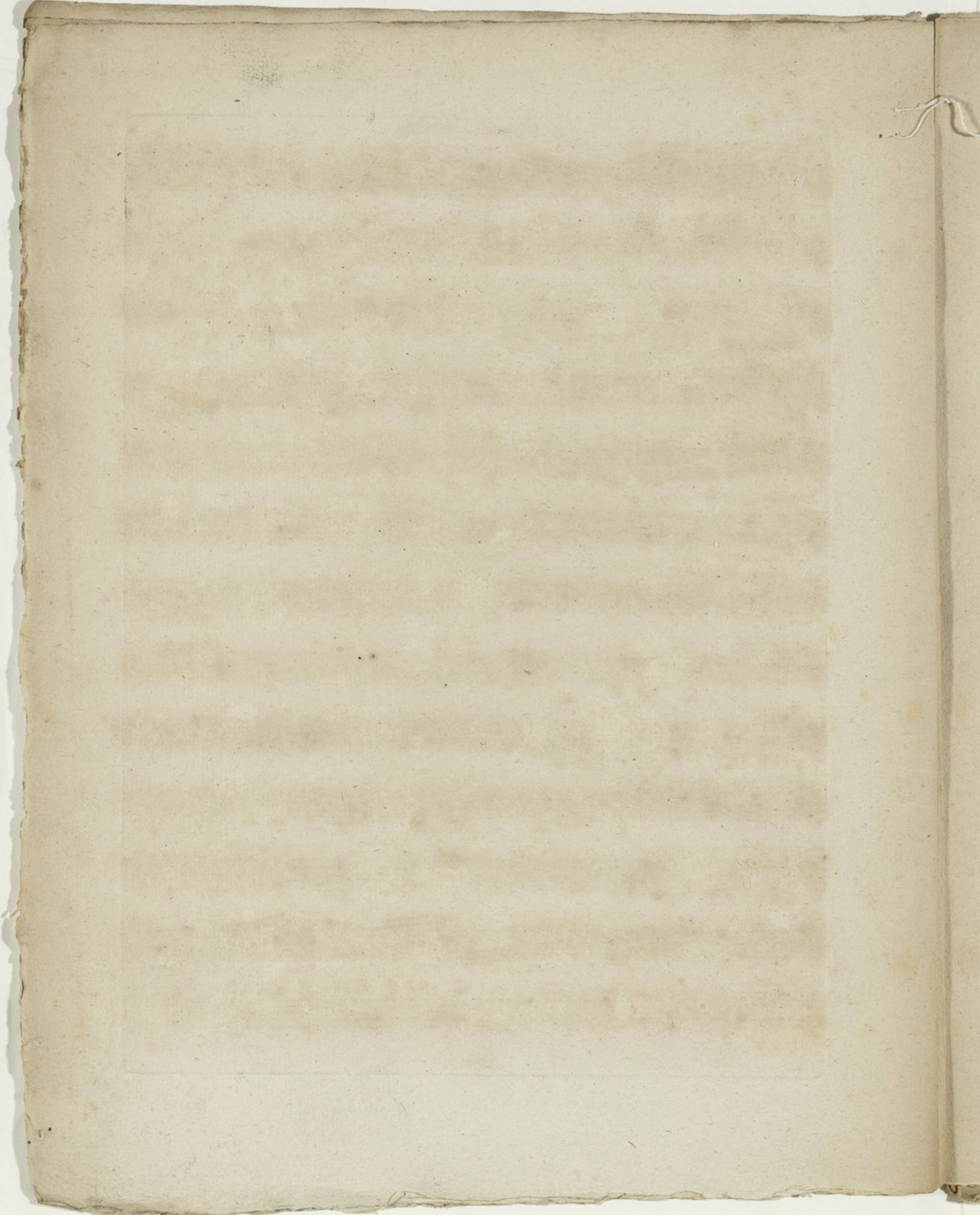

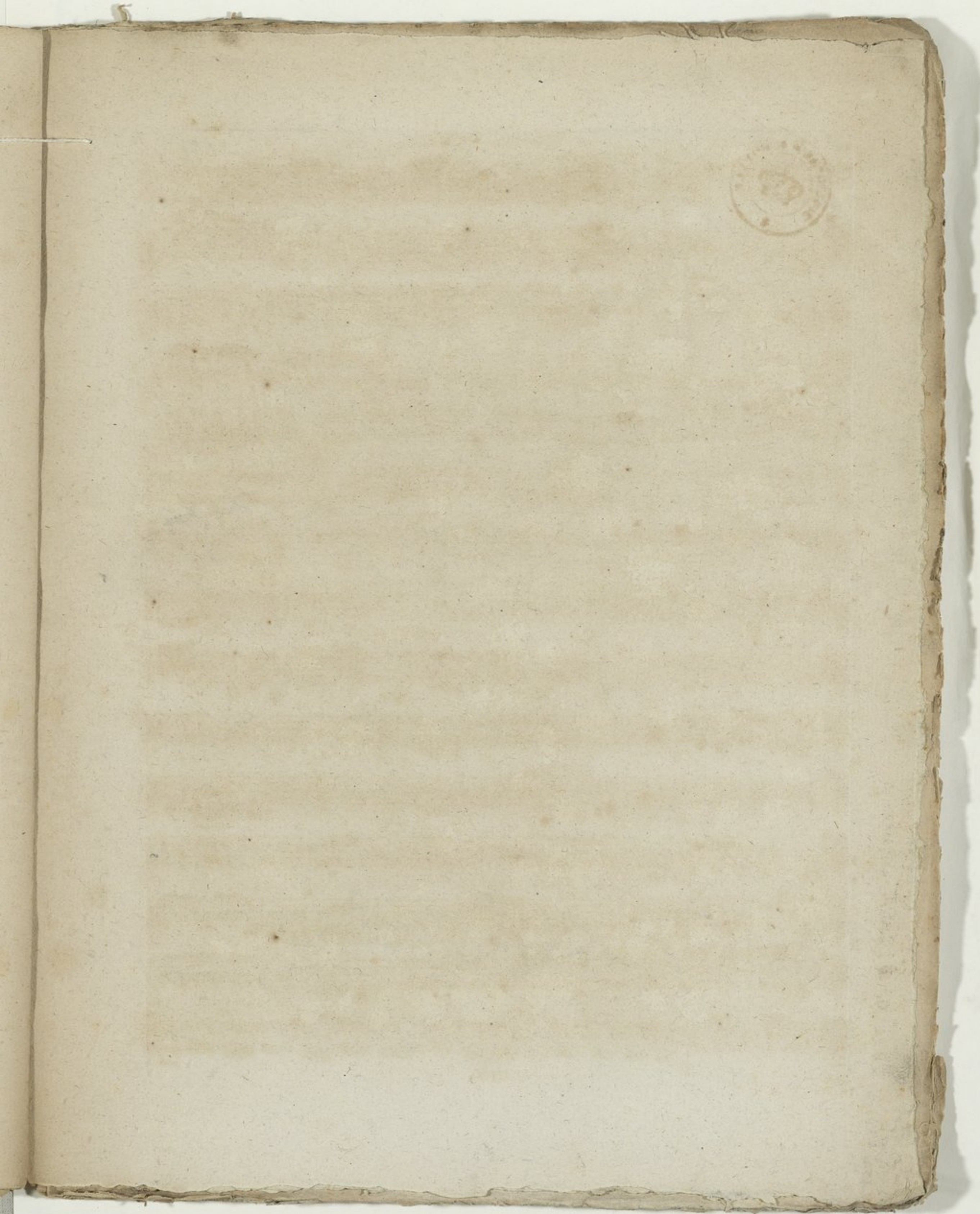

19 MAR 1917
CONCERTO
Pour le Cor

VIOLINO SECONDO

All^o Maestoso

VIOLINO SECONDO

VIOLINO SECONDO

Romance

4

Romance

tutti

Solo

Fin

tutti

Solo

D.C. al S^{no}

Rondo Allegro

Rondo Allegro

tutti

Solo

Fin

pp

pp

dal S. no

Mineur

tutti

Solo

cres

f

p

tutti

ff

Majeur

tutti

Solo

p

f

p

dal S. no

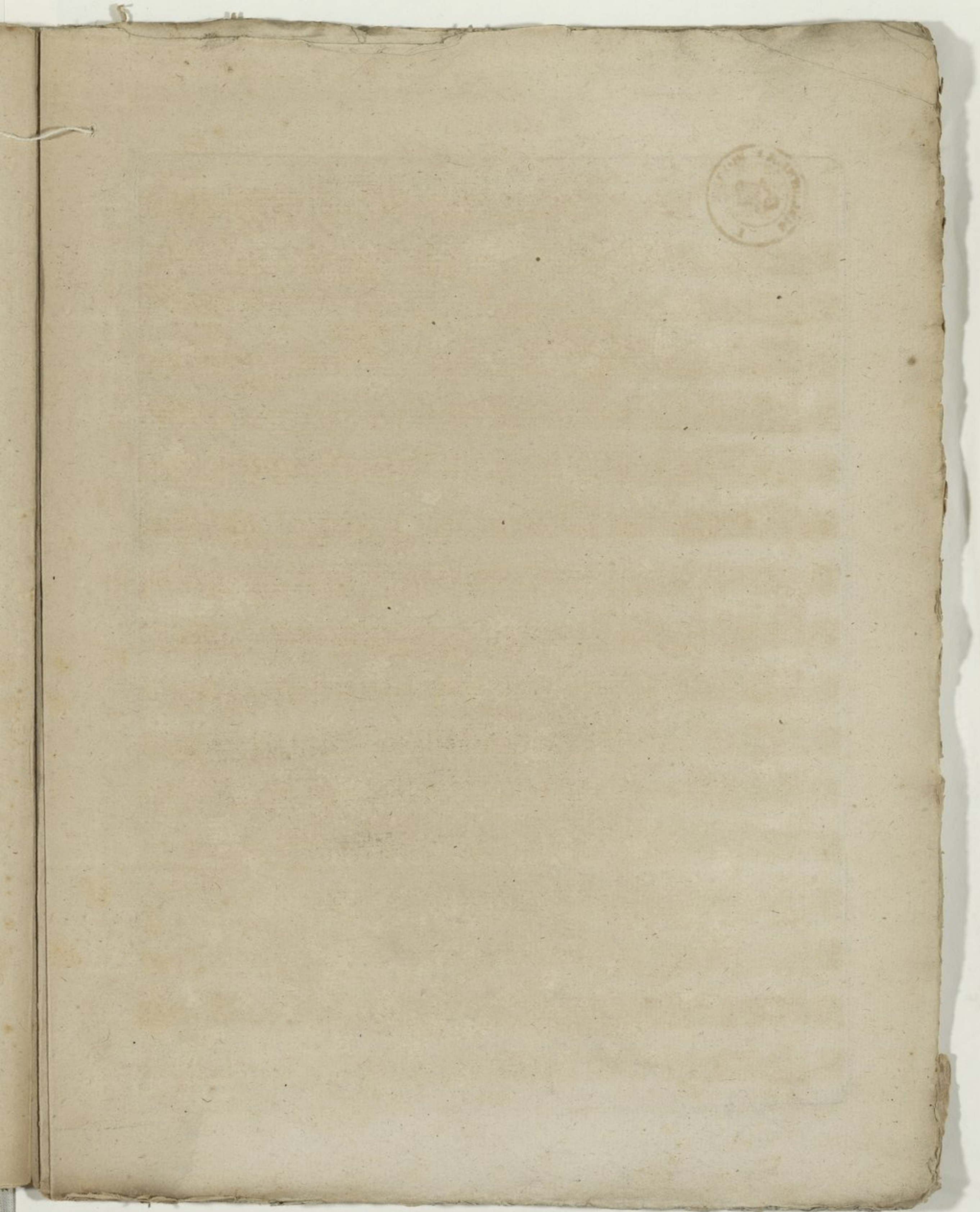

2 DEMAR
CONCERTO
Pour le Cor

All^o Maestoso VIOLA

VCLA

Romance $\frac{2}{4}$ § 10

VIOLA

Rondo Allegro

tutti

p *f*

Solo

Fin *p* *f* *dol*

pizz

pp

col arco

Mineur

tutti *f* *p* Solo *p*

f *p*

Solo

tutti *f*

f *p*

Majeur

tutti *f* *p*

Solo

p

cres *p*

pp *f* *p*

Rondo
al S^{no}

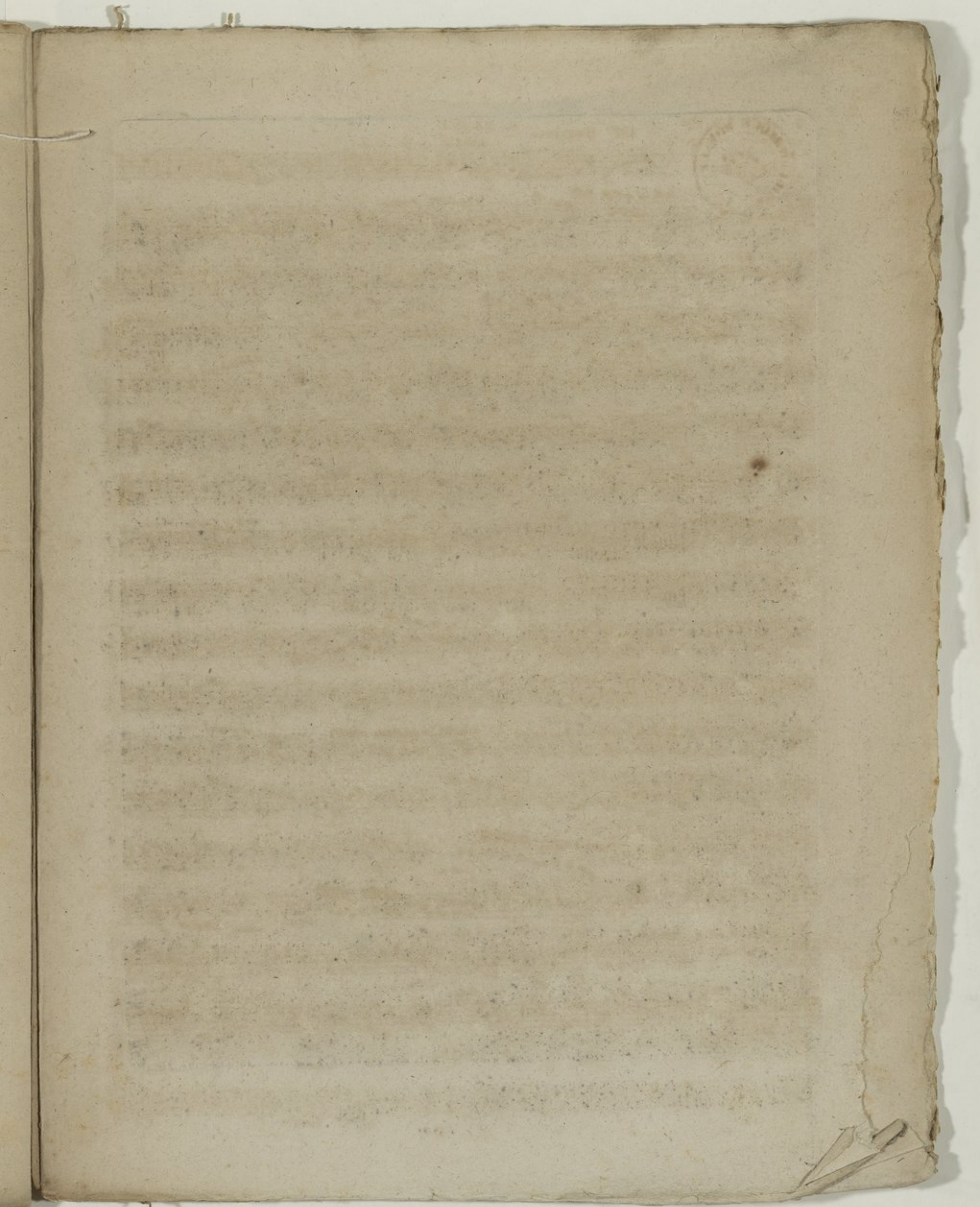

2 DEMAR 1er
CONCERTO
Pour Cor

All^o Maestoso

BASSO

BASSO

4

Rondo
Allegro

BASSO

tutti

p

f

Fin p

piz

col arco

dal S^{no} Mineur p

tutti

f

Solo

p

f

p

5

Solo

p

tutti

f

marque

Majeur

p

tutti

f

Solo

p

Solo

p

f

p

Solo

p

f

p

D.C.

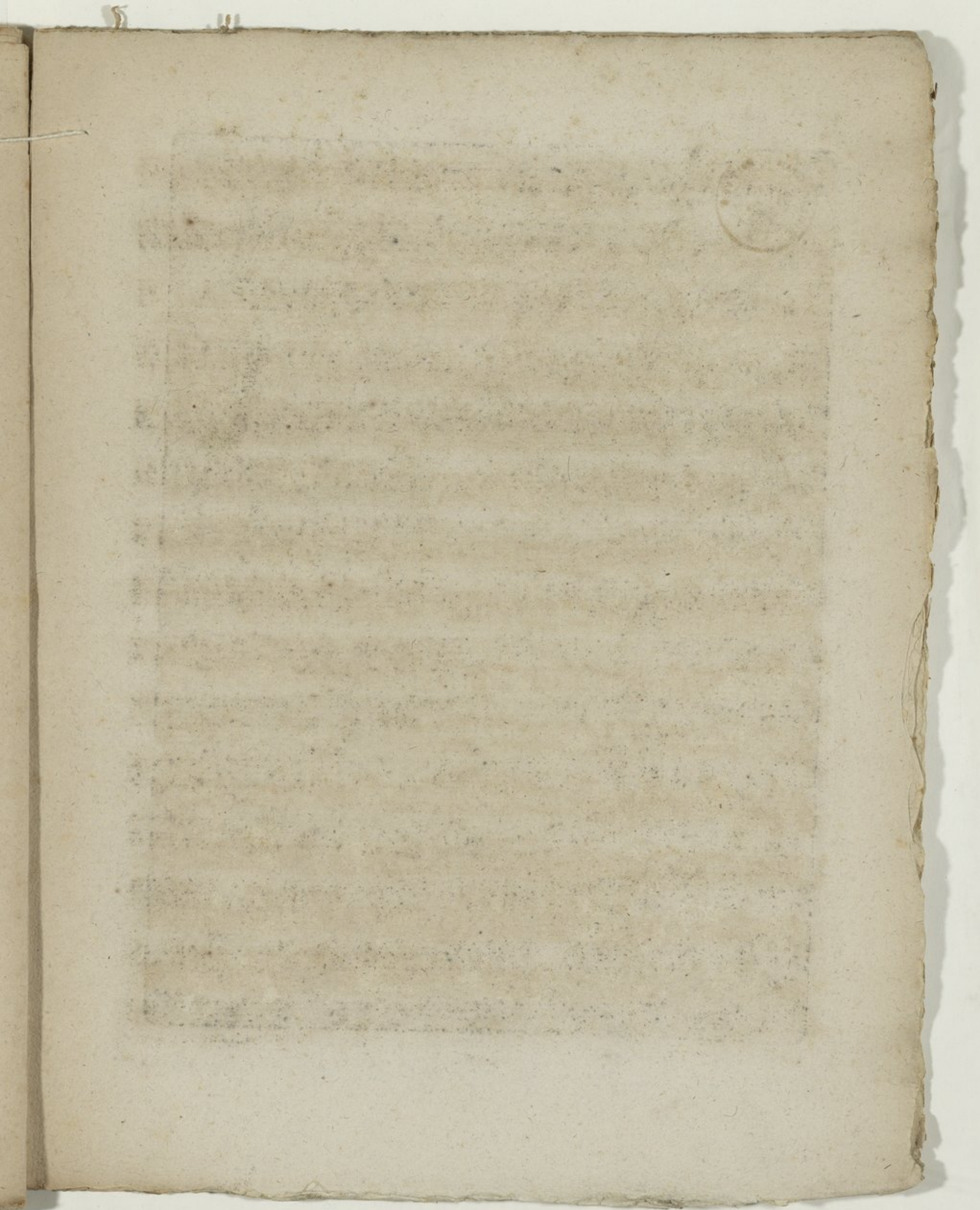

2
D. CH. H. 19r
CONCERTO
Pour le Cor

All^o Maestoso FLAUTO PRIMO

FLAUTO PRIMO

Romance

Rondo Allegro

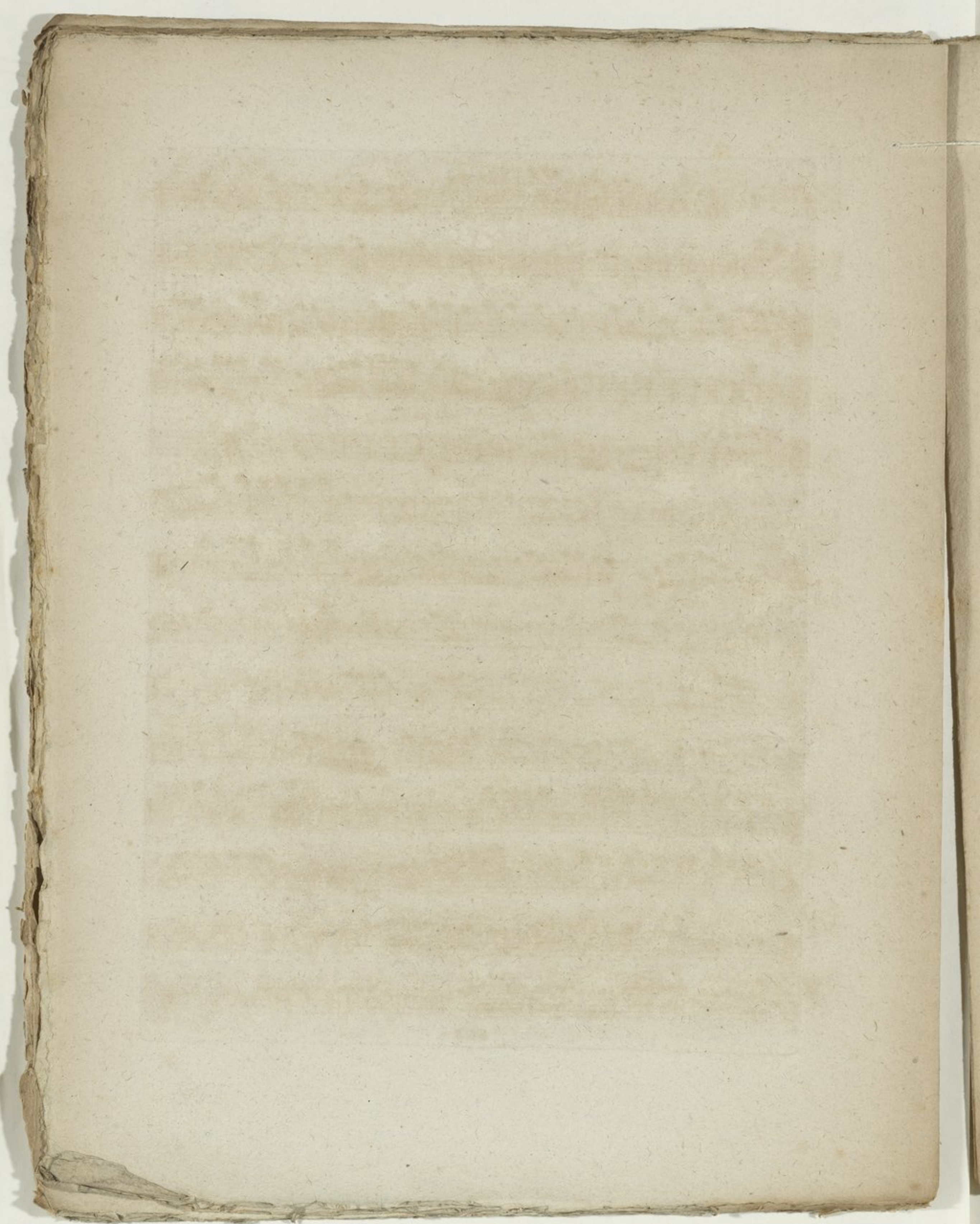

2 **DEMAR 1^{er}** *All^o Maestoso* **FLAUTO SECONDO**
CONCERTO
Pour le Cor

f *f* *p*
f
p *f* *p* *f* *p* *cresc* *f*
f *p* *fp* *f* *Solo* *Solo* 18
tutti *f* *f* *p* 2 10
11 *f* 8 *tutti* *f* 1
27
dol *p* 4 *pp* *f* 28
f 18 *p* 3 *f*
3 6 *tutti* *f* *p* *cresc* *f*
tr 1 *f* *p* *fp* *f*
Romance 10 *f*

FLAUTO SECONDO

6 2 16 tutti

p f

f Fin f f

tutti 1 f p

3 18 6

f pp dal S^{no}

Rondo Allegro 7 8

f

8

p f Fin

2 23 Mineur 7

p dal S^{no} f

7 17 7

f

tutti f

ff p Majeur 8

f Solo

9 Solo 5 11 Solo

p

11 4

pp dal S^{no}

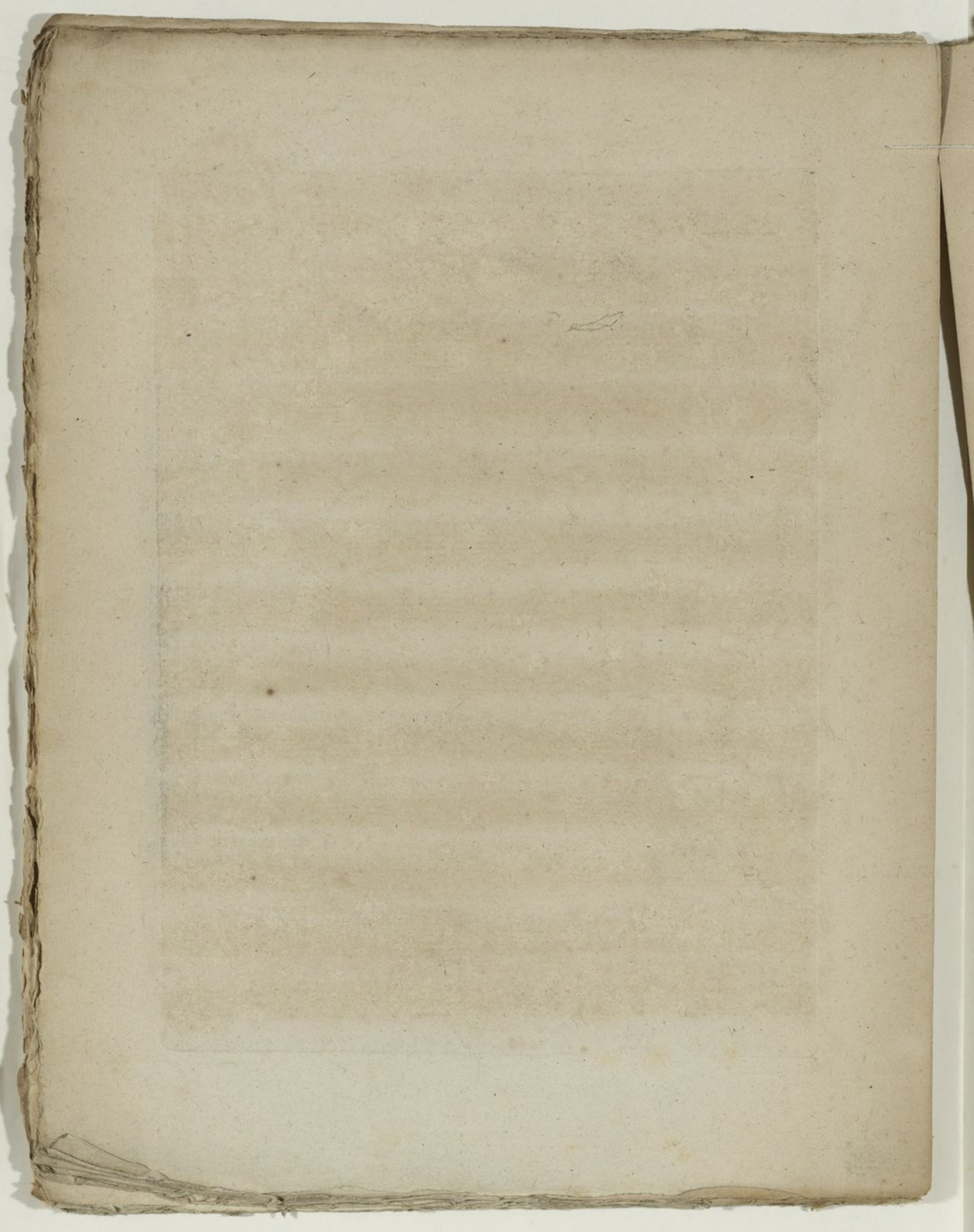

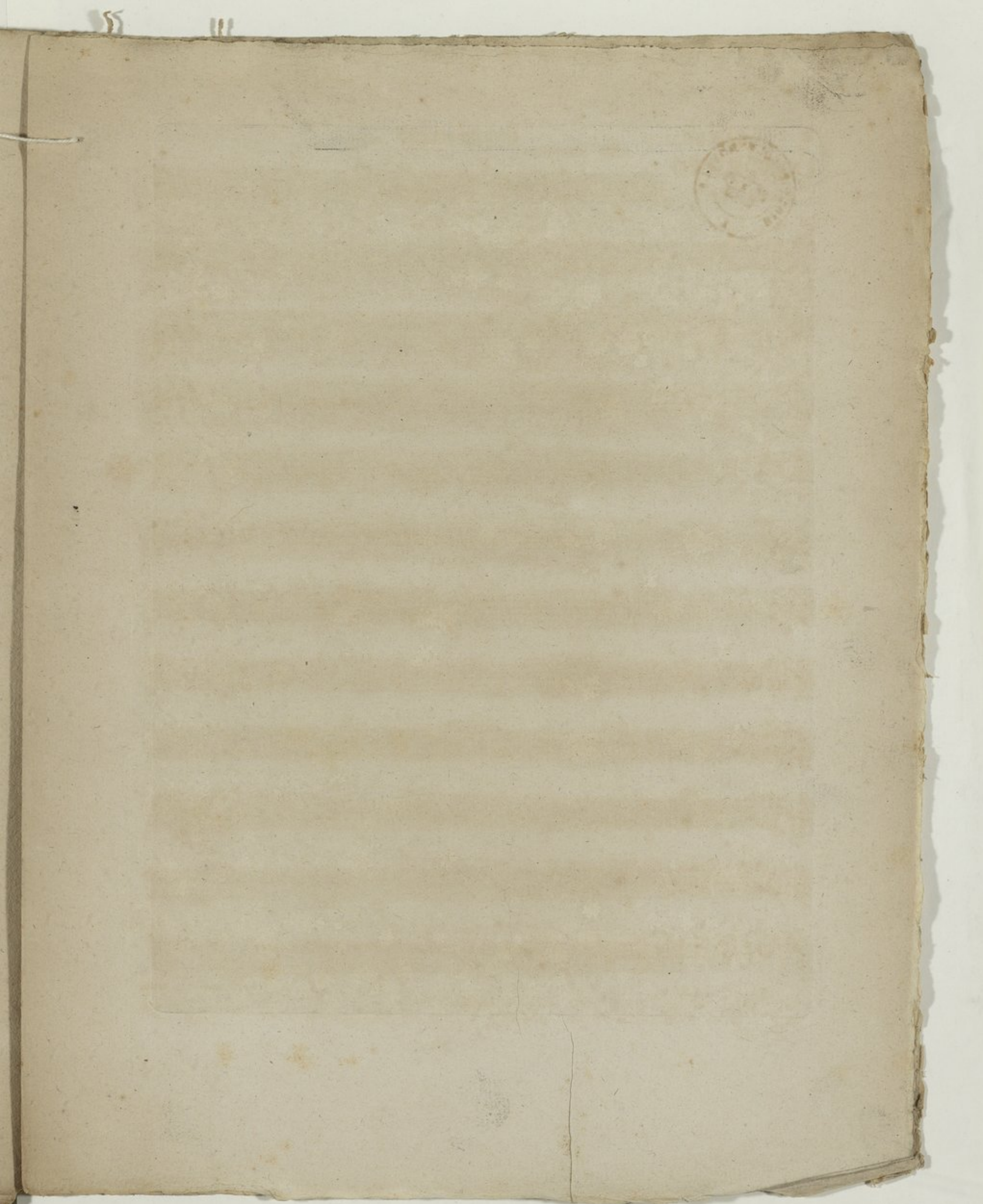

2
DEMAR 1^{er}
CONCERTO
Pour le Cor

All^o Maestoso
CORNO PRIMO en Re

CORNO PRIMO en Re

Romance *en ut*
 10 *f* *p*

3 1 1 16 *tutti* 2 *f*

6 6 6 1 *Fin* *f* *f* *f*

1 3 29 *p* *f* *dal S^{no}*

Rondo *Allegro* *en Re* 7 *f*

Solo *p* *f* *Fin*

37 *dal S^{no}* *Mineur* 7 *f* 7 *f*

17 8 2 1 *f*

ff *p*

Majeur 8 *f*

9 *Solo* *p* 18

Solo *p* 11 *pp* *dal S^{no}*

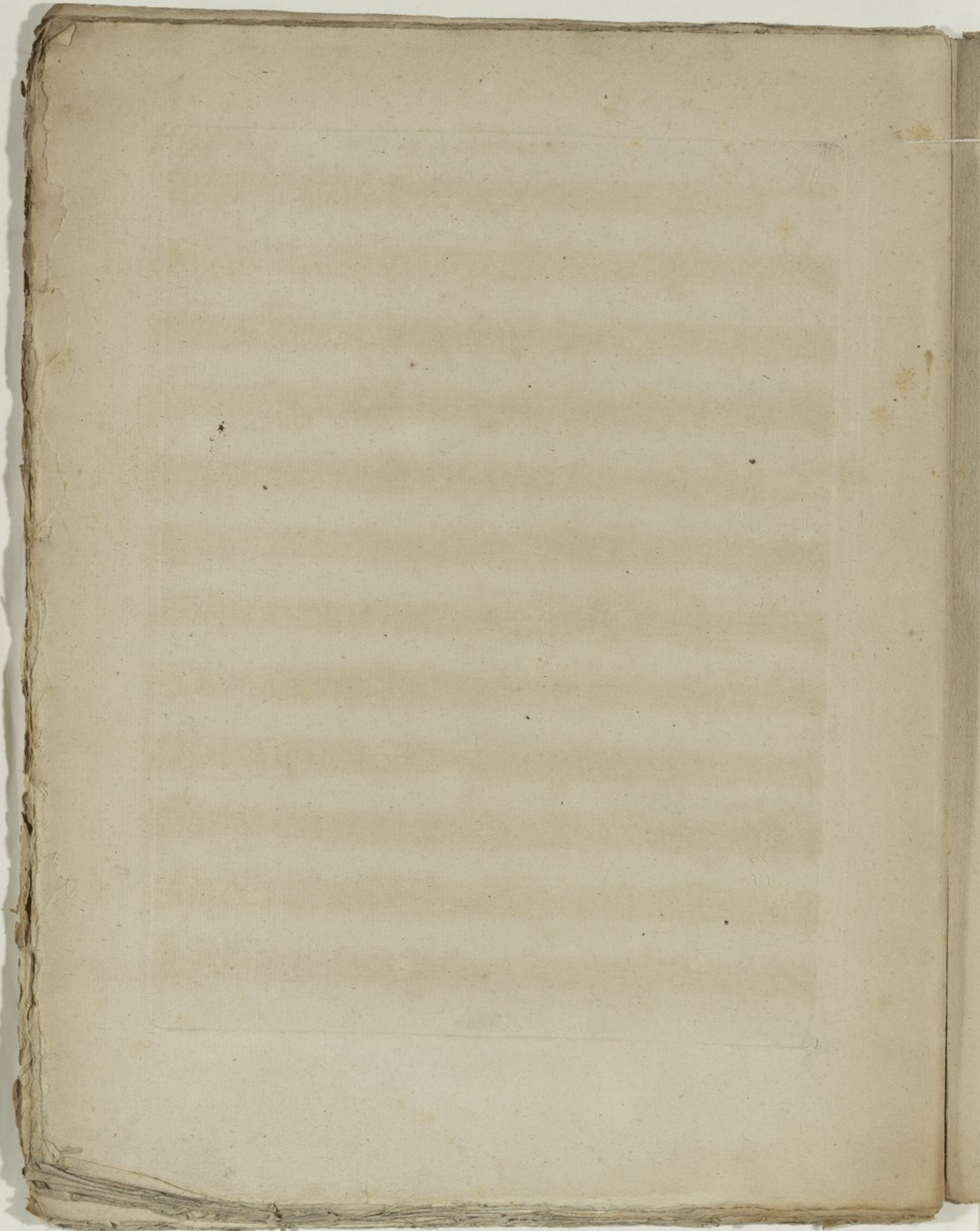

55

111

2
DEMAR 1^{er}
CONCERTO
Pour le Cor

CORNO SECONDO en Re

All^o Maestoso

CORNO SECONDO en Re

1 f f

Romance
en Ut f 10 6

3 1 1 16 2
p pp f f

6 6 6 tutti 1
Fin f f f

1 3 29 §
p f dal S^{no}

Rondo Allegro
en Re 7 tutti

Solo p f 37 §
Fin

7 7 17 8 tutti
f f f

2 ff

Majeur 8 f

9 Solo p 18
dol

Solo p 11 18 §
p D.C.

