

Concerto D-Major for Horn and Orchestra

Johann Sebastian Demar (1763 - 1832)

Allegro Maestoso

Corno in F Solo

Flauto 1

Flauto 2

Corno in F 1

Corno in F 2

Violini I

Violini II

Viole

Violoncello

Contrabasso

f

p

6

Cr. F solo

Fl. 1

Fl. 2

Cr. F 1

Cr. F 2

Vni I

Vni II

Vle

Vc.

Cb.

f *p* *f*

f *p* *f*

f *p* *p* *f*

f *p* *f*

f *p* *f*

f *p* *f*

f *p* *f*

12

Cr. F solo

Fl. 1

Fl. 2

Cr. F 1

Cr. F 2

Vni I

Vni II

Vle

Vc.

Cb.

17

Cr. F solo

Fl. 1

Fl. 2

Cr. F 1

Cr. F 2

Vni I

Vni II

Vle

Vc.

Cb.

A

Cr. F solo

Fl. 1

Fl. 2

Cr. F 1

Cr. F 2

Vni I

Vni II

Vle

Vc.

Cb.

dolce

p

26

Cr. F solo

26

Fl. 1

Fl. 2

Cr. F 1

Cr. F 2

26

Vni I

Vni II

Vle

Vc.

Cb.

f *p*

f *p*

f *p*

f *p*

f *p*

f *p*

f *p*

f *p*

34

Cr. F solo

34

Fl. 1

Fl. 2

34

Cr. F 1

Cr. F 2

34

Vni I

Vni II

Vle

Vc.

Cb.

37

Cr. F solo

37

Fl. 1

Fl. 2

37

Cr. F 1

Cr. F 2

37

Vni I

Vni II

Vle

Vc.

Cb.

40

Cr. F solo

40

Fl. 1

p

Fl. 2

p

40

Cr. F 1

p

Cr. F 2

p

40

Vni I

p

Vni II

p

Vle

p

Vc.

p

Cb.

p

43

Cr. F solo

Fl. 1

Fl. 2

Cr. F 1

Cr. F 2

Vni I

Vni II

Vle

Vc.

Cb.

f

f

f

ff

ff

ff

B

46

Cr. F solo

46

Fl. 1

Fl. 2

Cr. F 1

Cr. F 2

46

Vni I

Vni II

Vle

Vc.

Cb.

tr

f

p

f

f

p

p

fz

f

p

f

f

f

f

p

f

f

52

Cr. F solo

52

Fl. 1

fz

f

52

Fl. 2

fz

f

52

Cr. F 1

f

52

Cr. F 2

f

52

Vni I

fz

f

52

Vni II

fz

f

52

Vle

fz

f

52

Vc.

f

52

Cb.

f

58

Cr. F solo

f

3

58

Fl. 1

Fl. 2

58

Cr. F 1

Cr. F 2

58

Vni I

fp *p*

Vni II

fp *p*

Vle

fp *p*

Vc.

fp *p*

Cb.

fp *p*

70

Cr. F solo

70

Fl. 1

Fl. 2

70

Cr. F 1

Cr. F 2

70

Vni I

Vni II

Vle

Vc.

Cb.

dolce

pp

pp

pp

pp

pp

pp

C

Cr. F solo
f

76
Fl. 1
f

Fl. 2
f

76
Cr. F 1
f

Cr. F 2
f

76
Vni I
f

Vni II
f

Vle
f

Vc.
f

Cb.
f

79

Cr. F solo

Fl. 1

Fl. 2

Cr. F 1

Cr. F 2

Vni I

Vni II

Vle

Vc.

Cb.

p

f

84

Cr. F solo

p

84

Fl. 1

Fl. 2

84

Cr. F 1

Cr. F 2

84

Vni I

p

Vni II

p

Vle

p

Vc.

p

Cb.

p

89

Cr. F solo

Fl. 1

Fl. 2

Cr. F 1

Cr. F 2

89 *dolce*

Vni I

Vni II

Vle

Vc.

Cb.

94

Cr. F solo

94 *dolce*

Fl. 1

94 *p dolce*

Fl. 2

94 *p*

Cr. F 1

94 *p*

Cr. F 2

94 *dolce*

Vni I

94 *p dolce*

Vni II

94 *p dolce*

Vle

94 *p dolce*

Vc.

94 *p*

Cb.

94 *p*

99 *dolce*

Cr. F solo *p*

Fl. 1

Fl. 2

Cr. F 1

Cr. F 2

Vni I *pp*

Vni II *pp*

Vle

Vc. *pp*

Cb. *pp*

104

Cr. F solo

Fl. 1

Fl. 2

Cr. F 1

Cr. F 2

Vni I

Vni II

Vle

Vc.

Cb.

p

109 D *dolce*

Cr. F solo *p*

Fl. 1 *f*

Fl. 2 *f*

Cr. F 1 *f*

Cr. F 2 *f*

Vni I *f* *p*

Vni II *f* *p*

Vle *f* *p*

Vc. *f* *p*

Cb. *f* *p*

114

Cr. F solo

Fl. 1

Fl. 2

Cr. F 1

Cr. F 2

Vni I

Vni II

Vle

Vc.

Cb.

120

Cr. F solo

Fl. 1

Fl. 2

Cr. F 1

Cr. F 2

Vni I

Vni II

Vle

Vc.

Cb.

f

f

f

f

f

f

f

f

123

Cr. F solo

Fl. 1

Fl. 2

Cr. F 1

Cr. F 2

Vni I

Vni II

Vle

Vc.

Cb.

126

Cr. F solo

Fl. 1

Fl. 2

Cr. F 1

Cr. F 2

Vni I

Vni II

Vle

Vc.

Cb.

p

f

130

Cr. F solo

Fl. 1

Fl. 2

Cr. F 1

Cr. F 2

Vni I

Vni II

Vle

Vc.

Cb.

f

E

Cr. F solo

Fl. 1

Fl. 2

Cr. F 1

Cr. F 2

Vni I

Vni II

Vle

Vc.

Cb.

134

ff

f

ff

f

ff

ff

ff

ff

139

Cr. F solo *p*

Fl. 1

Fl. 2

Cr. F 1

Cr. F 2

Vni I *p*

Vni II *p*

Vle *p*

Vc. *p*

Cb. *p*

145

Cr. F solo

Fl. 1

Fl. 2

Cr. F 1

Cr. F 2

Vni I

Vni II

Vle

Vc.

Cb.

f

f

f

f

f

f

150

Cr. F solo

Fl. 1

Fl. 2

Cr. F 1

Cr. F 2

Vni I

Vni II

Vle

Vc.

Cb.

f

p

p

p

157

Cr. F solo

Fl. 1

Fl. 2

Cr. F 1

Cr. F 2

Vni I

Vni II

Vle

Vc.

Cb.

161

Cr. F solo

p

fz

Fl. 1

Fl. 2

Cr. F 1

Cr. F 2

Vni I

p

Vni II

p

Vle

p

Vc.

p

Cb.

p

F

Cr. F solo

166

Fl. 1 *f* *dolce*

Fl. 2 *f* *p dolce*

Cr. F 1 *f* *p*

Cr. F 2 *f* *p*

Vni I *f* *dolce p*

Vni II *f* *dolce p*

Vle *f* *p*

Vc. *f* *p*

Cb. *f* *p*

170

Cr. F solo

dolce
p

170

Fl. 1

Fl. 2

170

Cr. F 1

Cr. F 2

170

Vni I

Vni II

Vle

Vc.

Cb.

dolce
p
dolce
p
dolce
p
dolce
p
dolce
p
dolce
p

176

Cr. F solo

Fl. 1

Fl. 2

Cr. F 1

Cr. F 2

Vni I

Vni II

Vle

Vc.

Cb.

p

p

184 *dolce*
Cr. F solo *p*

Fl. 1

Fl. 2

Cr. F 1

Cr. F 2

Vni I

Vni II

Vle

Vc. *p*
pizz.

Cb. *p*
pizz.

G

Cr. F. solo
f

Fl. 1
191

Fl. 2
191

Cr. F. 1
191

Cr. F. 2
191

Vni I
fp p

Vni II
fp p

Vle
fp p
arco

Vc.
fp p
arco

Cb.
fp p
arco

196

Cr. F solo

Fl. 1

Fl. 2

Cr. F 1

Cr. F 2

Vni I

Vni II

Vle

Vc.

Cb.

fp *p*

fp *p*

fp *p*

fp *p*

fp *p*

fp *p*

201

Cr. F solo

201

Fl. 1

Fl. 2

201

Cr. F 1

Cr. F 2

201

Vni I

Vni II

Vle

Vc.

Cb.

206 *dolce*

Cr. F solo

Fl. 1

Fl. 2

Cr. F 1

Cr. F 2

Vni I

Vni II

Vle

Vc.

Cb.

pp

pp

pp

pp

pp

211 H

Cr. F solo *p*

Fl. 1 *f*

Fl. 2 *f*

Cr. F 1 *f*

Cr. F 2 *f*

Vni I *f* *p*

Vni II *f* *p*

Vle *f* *p*

Vc. *f* *p*

Cb. *f* *p*

216

Cr. F solo

Fl. 1

Fl. 2

Cr. F 1

Cr. F 2

Vni I

Vni II

Vle

Vc.

Cb.

222

Cr. F solo

Fl. 1

Fl. 2

Cr. F 1

Cr. F 2

Vni I

Vni II

Vle

Vc.

Cb.

227

Cr. F solo

Fl. 1

Fl. 2

Cr. F 1

Cr. F 2

Vni I

Vni II

Vle

Vc.

Cb.

p

233

Cr. F solo

233 *dolce*

Fl. 1 *p*

Fl. 2 *p*

233 *p*

Cr. F 1

Cr. F 2 *p*

233 *dolce*

Vni I *p*

Vni II *p*

Vle *p*

Vc. *p*

Cb. *p*

239

Cr. F solo

239

Fl. 1

Fl. 2

239

Cr. F 1

Cr. F 2

239

Vni I

Vni II

Vle

Vc.

Cb.

dolce

f

f

f

f

f

f

f

250

Cr. F solo

Fl. 1

Fl. 2

Cr. F 1

Cr. F 2

Vni I

Vni II

Vle

Vc.

Cb.

255

Cr. F solo

255

Fl. 1

Fl. 2

255

Cr. F 1

Cr. F 2

255

Vni I

Vni II

Vle

Vc.

Cb.

f

f

f

f

f

f

f

258

Cr. F solo

258

Fl. 1

Fl. 2

258

Cr. F 1

Cr. F 2

258

Vni I

Vni II

Vle

Vc.

Cb.

261

Cr. F solo

Fl. 1

Fl. 2

Cr. F 1

Cr. F 2

Vni I

Vni II

Vle

Vc.

Cb.

p

p

p

p

p

p

p

264

Cr. F solo

264

Fl. 1

Fl. 2

264

Cr. F 1

Cr. F 2

264

Vni I

Vni II

Vle

Vc.

Cb.

267

Cr. F solo

267

Fl. 1

Fl. 2

267

Cr. F 1

Cr. F 2

267

Vni I

Vni II

Vle

Vc.

Cb.

270

Cr. F solo

Fl. 1

Fl. 2

Cr. F 1

Cr. F 2

Vni I

Vni II

Vle

Vc.

Cb.

275

Cr. F solo

Fl. 1

Fl. 2

Cr. F 1

Cr. F 2

Vni I

Vni II

Vle

Vc.

Cb.

f

f

f

f

f

f

f

f

ff

ff

ff

Romance con Dolcezza

10

Cr. F solo

Fl. 1

Fl. 2

Cr. F 1

Cr. F 2

Vni I

Vni II

Vle

Vc.

Cb.

17 *dolce*

Cr. F solo

Fl. 1

Fl. 2

Cr. F 1

Cr. F 2

Vni I

Vni II

Vle

Vc. *ff* *p*

Cb. *ff* *p*

26

Cr. F solo

26

Fl. 1

Fl. 2

26

Cr. F 1

Cr. F 2

26

Vni I

Vni II

Vle

Vc.

Cb.

f *sfz* *p*

f

f

f

f

f

f

f *sf* *p*

f *sf*

f *sf*

33

Cr. F solo

Fl. 1

Fl. 2

Cr. F 1

Cr. F 2

Vni I

Vni II

Vle

Vc.

Cb.

J

pp

p

p

pp

pp

pp

pp

pp

pp

p

pp

p

pp

p

pp

p

42

Cr. F solo

42

Fl. 1

Fl. 2

42

Cr. F 1

Cr. F 2

42

Vni I

Vni II

Vle

Vc.

Cb.

G. P.

G. P.

G. P.

G. P.

G. P.

G. P.

G. P.

p

52

Cr. F solo

tr

3 3

52

Fl. 1

52

Fl. 2

f

f

52

Cr. F 1

f

52

Cr. F 2

f

52

Vni I

3 3

f

p

f

p

52

Vni II

f

p

52

Vle

f

p

52

Vc.

f

p

52

Cb.

f

p

61

Cr. F solo

Fl. 1 *f*

Fl. 2 *f*

Cr. F 1 *f*

Cr. F 2 *f*

Vni I *f*

Vni II *f*

Vle *f*

Vc. *f*

Cb. *f*

79

Cr. F solo

f

Fl. 1

Fl. 2

f

f

79

Cr. F 1

Cr. F 2

f

f

79

Vni I

Vni II

f

p

f

p

Vle

f

p

Vc.

f

p

Cb.

f

p

94

Cr. F solo

94

Fl. 1

Fl. 2

94

Cr. F 1

Cr. F 2

94

Vni I

Vni II

Vle

Vc.

Cb.

100

Cr. F solo

Fl. 1

Fl. 2

Cr. F 1

Cr. F 2

Vni I

Vni II

Vle

Vc.

Cb.

ff

sfz

p

106

Cr. F solo

Fl. 1

Fl. 2

Cr. F 1

Cr. F 2

Vni I

Vni II

Vle

Vc.

Cb.

pp

f

pp

f

pp

f

pp

f

pp

f

pp

f

116

Cr. F solo

116

Fl. 1

Fl. 2

116

Cr. F 1

Cr. F 2

116

Vni I

Vni II

Vle

Vc.

Cb.

The score is written for a concert band or orchestra. The Cr. F solo part is the most prominent, featuring a complex melodic line with trills and slurs. The other instruments provide harmonic support with various rhythmic patterns and dynamics. The score is written in D major and 4/4 time. The page number 75 is in the top right corner.

120

Cr. F solo

Fl. 1

Fl. 2

Cr. F 1

Cr. F 2

Vni I

Vni II

Vle

Vc.

Cb.

125

Cr. F solo

Fl. 1

Fl. 2

Cr. F 1

Cr. F 2

Vni I

Vni II

Vle

Vc.

Cb.

p

p

p

p

p

130

Cr. F solo

pp

130

Fl. 1

p

pp

Fl. 2

p

pp

130

Cr. F 1

Cr. F 2

130

Vni I

pp

Vni II

pp

Vle

pp

Vc.

pp

Cb.

pp

140 L

Cr. F solo

Fl. 1

Fl. 2

Cr. F 1

Cr. F 2

Vni I

Vni II

Vle

Vc.

Cb.

p

p

p

p

p

p

157 *dolce*

Cr. F solo

Fl. 1

Fl. 2

Cr. F 1

Cr. F 2

Vni I

Vni II

Vle

Vc.

Cb.

ff

p

172

Cr. F solo

p

172

Fl. 1

p

Fl. 2

p

172

Cr. F 1

pp

Cr. F 2

pp

172

Vni I

p

pp

Vni II

p

Vle

p

Vc.

Cb.

M

Cr. F solo

179

Fl. 1

Fl. 2

179

Cr. F 1

Cr. F 2

179

Vni I

p

Vni II

p

Vle

p

Vc.

p

Cb.

p

187 *G. P.*

Cr. F solo

Fl. 1

Fl. 2

Cr. F 1

Cr. F 2

Vni I

Vni II

Vle

Vc.

Cb.

f

f

f

f

f

f

f

f

196

Cr. F solo

Fl. 1

Fl. 2

Cr. F 1

Cr. F 2

Vni I

Vni II

Vle

Vc.

Cb.

p

f

p

f

p

f

p

f

203

Cr. F solo

203

Fl. 1

Fl. 2

203

Cr. F 1

Cr. F 2

203

Vni I

Vni II

Vle

Vc.

Cb.

Rondo. Allegro

Corno in F Solo *p*

Flauto 1

Flauto 2

Corno in F 1

Corno in F 2

Violini I *p*

Violini II *p*

Viole *p*

Violoncello *p*

Contrabasso *p*

13

Cr. F solo

Fl. 1

Fl. 2

Cr. F 1

Cr. F 2

Vni I

Vni II

Vle

Vc.

Cb.

N

17

Cr. F solo

Fl. 1

Fl. 2

Cr. F 1

Cr. F 2

Vni I

Vni II

Vle

Vc.

Cb.

p

f

p

f

p

f

p

f

p

f

21

Cr. F solo

Fl. 1

Fl. 2

Cr. F 1

Cr. F 2

Vni I

Vni II

Vle

Vc.

Cb.

p

Detailed description of the musical score: The score is for the 21st measure of a piece in D major. The key signature has two sharps (F# and C#). The time signature is 3/4. The first French horn (Cr. F solo) has a melodic line starting with a quarter rest, followed by eighth and quarter notes. The flutes (Fl. 1 and Fl. 2) play rhythmic patterns of eighth and sixteenth notes. The cor Anglais (Cr. F 1 and Cr. F 2) also play rhythmic patterns. The violins (Vni I and Vni II) play a steady accompaniment of eighth notes. The viola (Vle), violin (Vc.), and cello (Cb.) play a steady accompaniment of eighth notes. The dynamic marking 'p' (piano) is indicated for the strings starting at measure 21.

28

Cr. F solo

28

Fl. 1

Fl. 2

28

Cr. F 1

Cr. F 2

28

Vni I

Vni II

Vle

Vc.

Cb.

f

p

dolce

f dolce

f

dolce

f dolce

f

f

f

f

34

Cr. F solo

f *p* *pp* *dolce*

Fl. 1

Fl. 2

Cr. F 1

Cr. F 2

34

Vni I

p *f* *pp*

Vni II

p *f* *pp*

Vle

p *f* *pp* *pizz.*

Vc.

p *f* *pp* *pizz.*

Cb.

p *f* *pp* *pizz.*

41

Cr. F solo

Fl. 1

Fl. 2

Cr. F 1

Cr. F 2

Vni I

Vni II

Vle

Vc.

Cb.

arco

arco

arco

47 O

Cr. F solo

Fl. 1

Fl. 2

Cr. F 1

Cr. F 2

Vni I

Vni II

Vle

Vc.

Cb.

pp

pp

54

Cr. F solo

Fl. 1

Fl. 2

Cr. F 1

Cr. F 2

Vni I

Vni II

Vle

Vc.

Cb.

p

pp

61

Cr. F solo

61

Fl. 1

Fl. 2

61

Cr. F 1

Cr. F 2

61

Vni I

p

Vni II

p

Vle

p

Vc.

p

Cb.

p

67

Cr. F solo

67

Fl. 1

Fl. 2

67

Cr. F 1

Cr. F 2

67

Vni I

Vni II

Vle

Vc.

Cb.

f

f

f

f

f

f

f

72

Cr. F solo

72

Fl. 1

Fl. 2

72

Cr. F 1

Cr. F 2

72

Vni I

Vni II

Vle

Vc.

Cb.

76

Cr. F solo

76

Fl. 1

Fl. 2

Cr. F 1

Cr. F 2

76

Vni I

Vni II

Vle

Vc.

Cb.

p

p

p

p

p

p

p

80

Cr. F solo

Fl. 1

Fl. 2

Cr. F 1

Cr. F 2

Vni I

Vni II

Vle

Vc.

Cb.

f

p

Detailed description of the musical score: This page of the score is for the Concerto D-Major for Horn and Orchestra, page 102. It features ten staves of music. The top staff is for the Cor Anglais solo, marked with a tempo of 80 and a piano (*p*) dynamic. The next two staves are for Flutes 1 and 2, both marked forte (*f*). The following two staves are for Cor Anglais 1 and 2, also marked forte (*f*). The next two staves are for Violins I and II, marked forte (*f*). The final three staves are for Viola, Violoncello, and Contrabass, all marked forte (*f*). The key signature is D major (two sharps), and the time signature is 4/4. The music concludes with a double bar line at the end of the page.

P

Cr. F solo

84

Fl. 1

Fl. 2

84

Cr. F 1

Cr. F 2

84

Vni I

p

Vni II

p

Vle

p

Vc.

p

Cb.

p

91

Cr. F solo

91

Fl. 1

f

Fl. 2

f

91

Cr. F 1

f

Cr. F 2

f

91

Vni I

f

Vni II

f

Vle

f

Vc.

f

Cb.

f

96

Cr. F solo

96

Fl. 1

Fl. 2

96

Cr. F 1

Cr. F 2

96

Vni I

p

Vni II

p

Vle

p

Vc.

p

Cb.

p

103

Cr. F solo *f*

Fl. 1 *f*

Fl. 2 *f*

Cr. F 1 *f*

Cr. F 2 *f*

Vni I *f* *p*

Vni II *f* *p*

Vle *f* *p*

Vc. *f* *p*

Cb. *f* *p*

109

Cr. F solo

109

Fl. 1

Fl. 2

109

Cr. F 1

Cr. F 2

109

Vni I

Vni II

Vle

Vc.

Cb.

Detailed description of the musical score: The score is for measures 109-114. The Cr. F solo part (Crotchet Horn) has a melodic line starting with a quarter note, followed by eighth-note patterns. The Flute 1 and Flute 2 parts are mostly silent, with some rests. The Cor Anglais 1 and Cor Anglais 2 parts are also mostly silent. The Violin I and Violin II parts play eighth-note patterns in the first measure, then sustain notes. The Viola part plays eighth-note patterns in the first measure, then sustains notes. The Violoncello and Contrabass parts play quarter notes in the first measure, then sustain notes. The key signature is one flat (B-flat), and the time signature is 4/4.

115 Q

Cr. F. solo *f*

Fl. 1

Fl. 2

Cr. F. 1

Cr. F. 2

Vni I *p*

Vni II *p*

Vle *p*

Vc. *p*

Cb. *p*

123

Cr. F solo

123

Fl. 1

Fl. 2

123

Cr. F 1

Cr. F 2

123

Vni I

Vni II

Vle

Vc.

Cb.

130

Cr. F solo

130

Fl. 1

Fl. 2

130

Cr. F 1

Cr. F 2

130

Vni I

Vni II

Vle

Vc.

Cb.

137

Cr. F solo

Fl. 1

Fl. 2

Cr. F 1

Cr. F 2

Vni I

Vni II

Vle

Vc.

Cb.

141

Cr. F solo

141

Fl. 1

Fl. 2

141

Cr. F 1

Cr. F 2

141

Vni I

Vni II

Vle

Vc.

Cb.

R

Cr. F solo

145

Fl. 1

ff

p

Fl. 2

ff

p

145

Cr. F 1

ff

p

Cr. F 2

ff

p

145

Vni I

ff

p

Vni II

ff

p

Vle

ff

p

Vc.

ff

p

Cb.

ff

p

153

Cr. F solo

p

153

Fl. 1

Fl. 2

153

Cr. F 1

Cr. F 2

153

Vni I

p

Vni II

p

Vle

p

Vc.

p

Cb.

p

160

Cr. F solo

Fl. 1

Fl. 2

Cr. F 1

Cr. F 2

Vni I

Vni II

Vle

Vc.

Cb.

f

167

Cr. F solo

167

Fl. 1

167

Fl. 2

167

Cr. F 1

167

Cr. F 2

167

Vni I

167

Vni II

167

Vle

167

Vc.

167

Cb.

ff

ff

ff

ff

ff

ff

ff

ff

S

Cr. F solo

173

Fl. 1

Fl. 2

173

Cr. F 1

Cr. F 2

173

Vni I

p

Vni II

p

Vle

p

Vc.

Cb.

178

Cr. F solo

Fl. 1

Fl. 2

Cr. F 1

Cr. F 2

Vni I

Vni II

Vle

Vc.

Cb.

p

p

p

184

Cr. F solo *f*

Fl. 1

Fl. 2

Cr. F 1

Cr. F 2

Vni I

Vni II

Vle *p*

Vc. *p*

Cb. *p*

190

Cr. F solo

Fl. 1

Fl. 2

Cr. F 1

Cr. F 2

Vni I

Vni II

Vle

Vc.

Cb.

p

p

196

Cr. F solo

p *f*

Fl. 1

Fl. 2

Cr. F 1

Cr. F 2

Vni I

Vni II

Vle

Vc.

Cb.

f *p* *f* *f* *f*

203 T

Cr. F solo

Fl. 1

Fl. 2

Cr. F 1

Cr. F 2

Vni I

Vni II

Vle

Vc.

Cb.

p

p

p

p

p

p

p

209

Cr. F solo *p*

Fl. 1

Fl. 2

Cr. F 1

Cr. F 2

209

Vni I *p*

Vni II *p*

Vle *p*

Vc. *p*

Cb. *p*

216

Cr. F solo

216

Fl. 1

Fl. 2

pp

pp

216

Cr. F 1

Cr. F 2

pp

pp

216

Vni I

Vni II

Vle

Vc.

Cb.

pp

pp

pp

pp

pp

222

Cr. F solo *p* *p* U

Fl. 1

Fl. 2

Cr. F 1

Cr. F 2

Vni I *f* *p* *p*

Vni II *f* *p* *p*

Vle *f* *p* *p*

Vc. *f* *p* *p*

Cb. *f* *p* *p*

229

Cr. F solo

229

Fl. 1

Fl. 2

229

Cr. F 1

Cr. F 2

229

Vni I

Vni II

Vle

Vc.

Cb.

240

Cr. F solo

Fl. 1

Fl. 2

Cr. F 1

Cr. F 2

Vni I

Vni II

Vle

Vc.

Cb.

243

Cr. F solo

243

Fl. 1

Fl. 2

Cr. F 1

Cr. F 2

243

Vni I

Vni II

Vle

Vc.

Cb.

p

p

p

p

p

p

p

247

Cr. F solo

247

Fl. 1

247

Fl. 2

247

Cr. F 1

247

Cr. F 2

247

Vni I

247

Vni II

247

Vle

247

Vc.

247

Cb.

Corno in F

Solo

Concerto D-Major for Horn and Orchestra

Johann Sebastian Demar (1763 - 1832)

Allegro Maestoso

20 A 26 B 11

59

63

67

72 dolce C f

77 7 p 3 3 3 3

88 3 3 3 3

92 dolce 5 p

101

105

109

D

tr

dolce

p

114

119

tr

E

13

5

p

140

144

148

153

f

157

160

164

175

179

183

187

192

196

200

205

209

216

221

225

229

234

241

247

251

Romance con Dolcezza

7

23

32

40

48

69

77

f

85

tr **K** 19 *f*

111

115

119

123

127

pp

134

p

L

149 *dolce* 10

165 *f* *sfz* *p*

174 **M**

181 *G. P.*

189 *tr* 15

Rondo. Allegro

p

6 **N** 9 5

24

29 *f* *p*

34 *f* *p* *pp* *dolce*

40

46

0

pp

58 *p*

64 14

P

83 *p*

89 4

98 *f*

104

110

115

f

Q

128

p

R

155

S

161

f

176

181

f

187

191

196

202

210

216

222

U

234

Concerto D-Major for Horn and Orchestra

Johann Sebastian Demar (1763 - 1832)

Allegro Maestoso

f *p* *f* *p* *f* *f* *p* *dolce* *p* *dolce* *f*

30 *p* *f*

32 *p* *f*

34

36

38

40 *p*

42

44 *f*

46 *p* *fz*

B

49 *f* *p* *fz* *f*

54 *fp* *p*

60 *fp* *p*

65 *p*

69 *pp*

74 *f*

C

78 *p*

82 *f* *p*

87 *dolce*

91 *dolce*
p

96 *pp*

101 *p*

106

D

f *p*

114

118 *f*

122

125 *p*

128 *f* *f*

132 *ff* **E**

135 *p*

140

145 *f*

150 *p*

155

159 *p*

164 *f* **F**

168 *dolce*
p

173 *dolce*
p

179 *f* *dolce*
p

184

188 *fp* *p*

193 *fp* *p*

198

202

207 *pp* *f*

212 H

p

217

p

222

p

227

p

231 *dolce*

p

235

p

239 *f*

f

244 I

p

248

f *p*

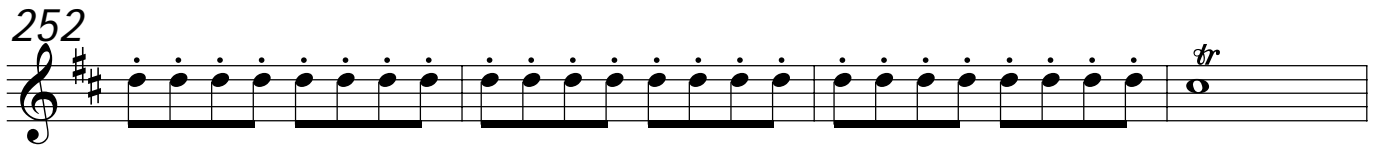
252 

256 

258 

260 

262 

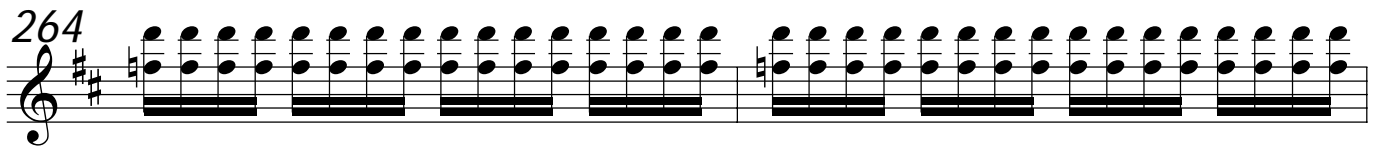
264 

266 

268 

270 

275 

Romance con Dolcezza

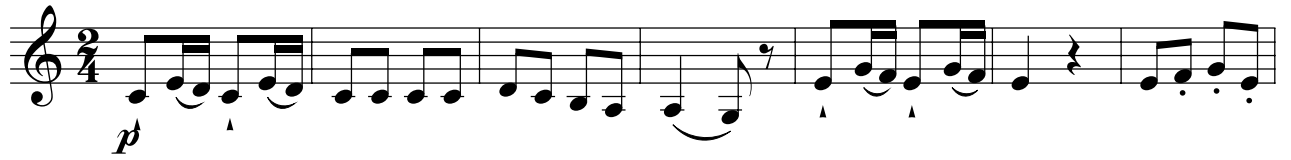

8 

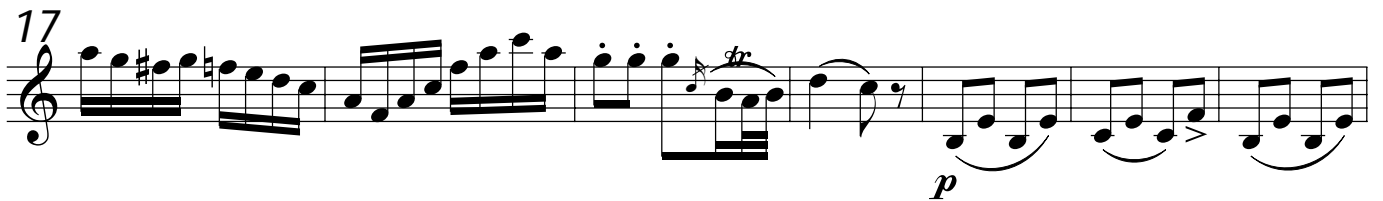
17 

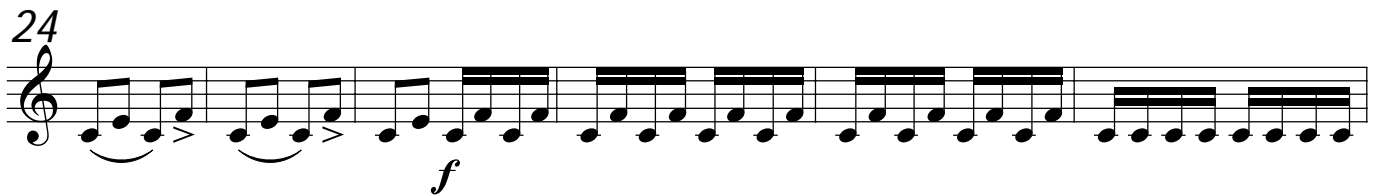
24 

30 

36 

45 

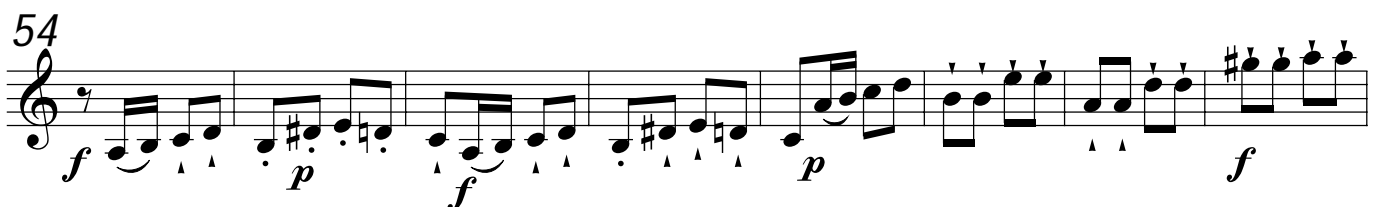
54 

62

70

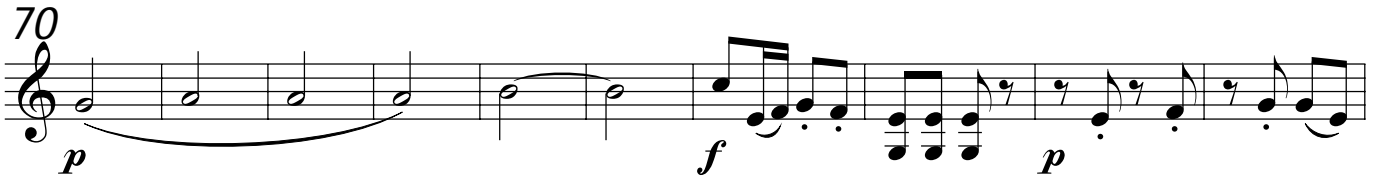

70

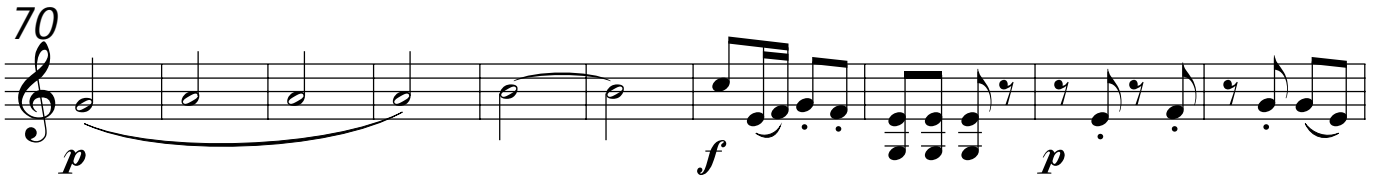

80

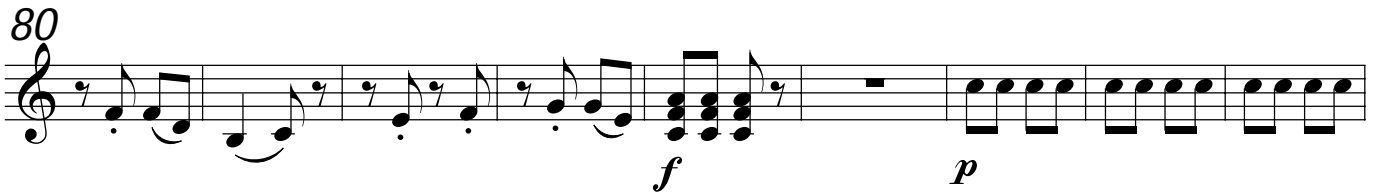

80

89

89

96

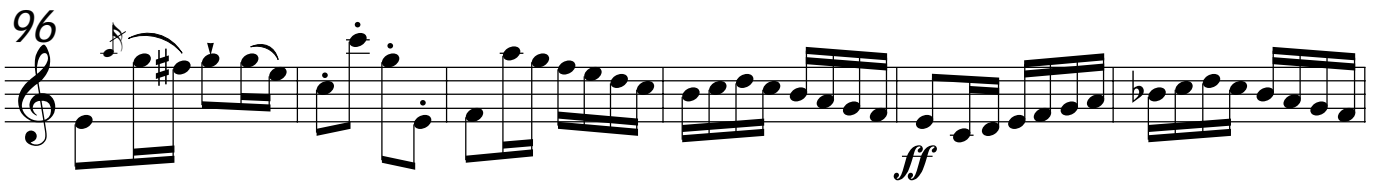

96

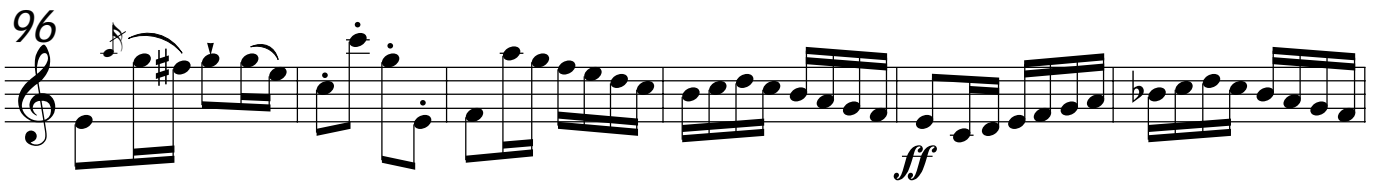

102

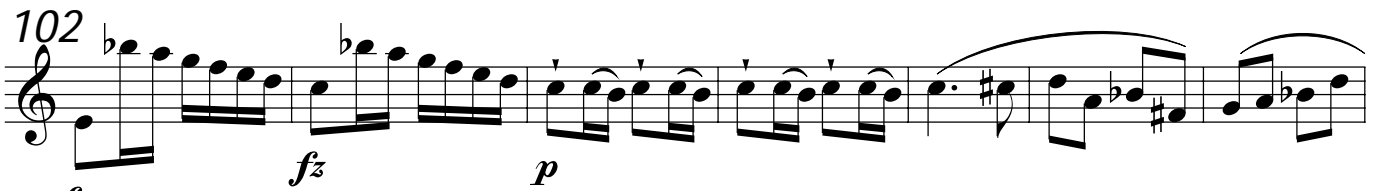

102

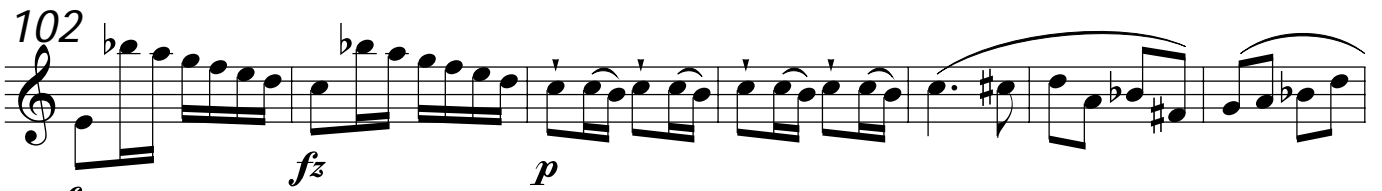

109

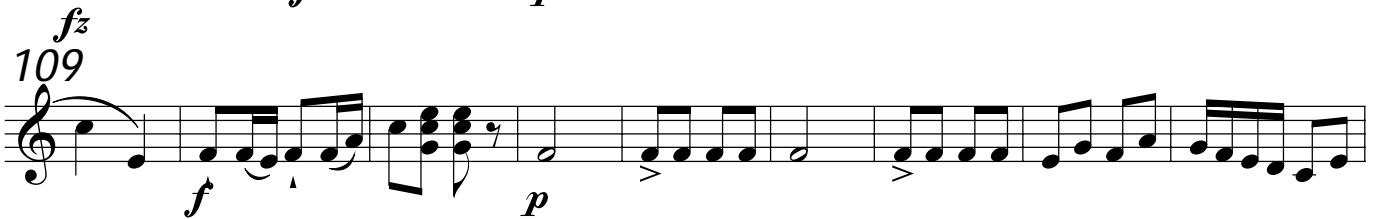

109

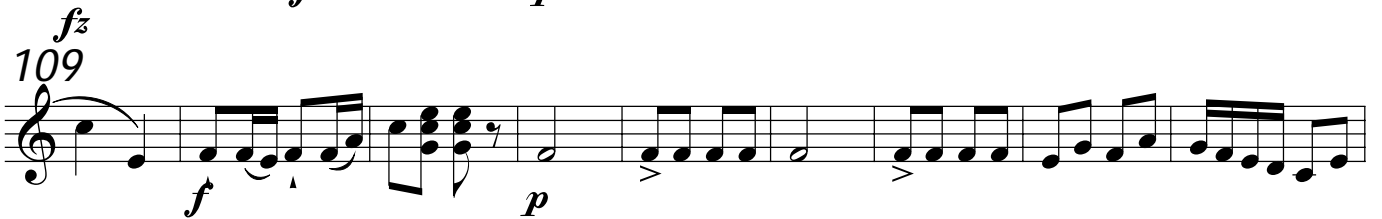

118

118

126

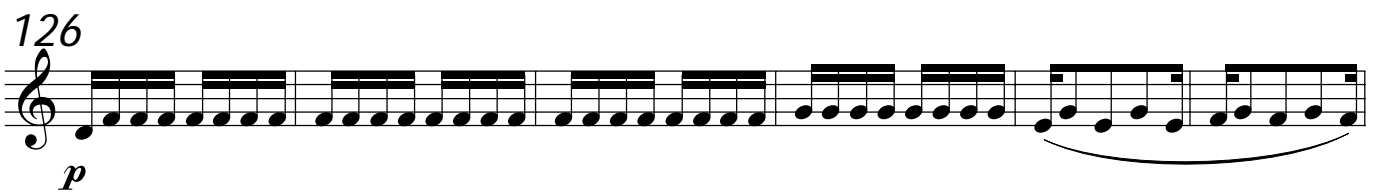

126

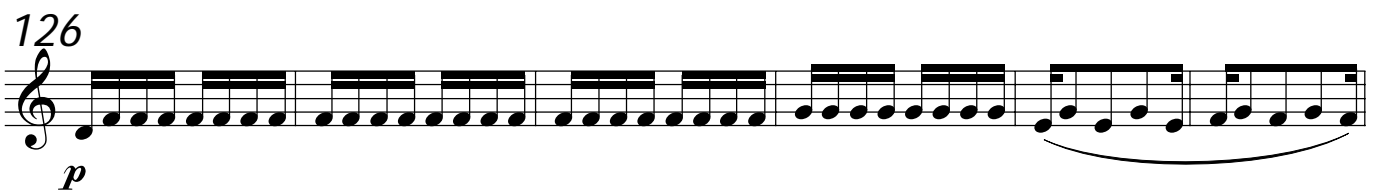

132 *pp*

140 **L** *p*

148 *f*

157 *p*

164 *f*

170 *p*

176 **M** *pp* *p*

184 G. P. *f* *p*

195 *f* *p* *f* *p* *f*

203

Rondo. Allegro

6

12

16

20

25

32

dolce

38

44

44

51

51

57

57

p

63

63

f

69

69

74

74

p

78

78

f

81

81

p

87

87

f

92

p

98

f *p*

106

113

p

121

p Q

128

f

135

139

142

ff R

146

p

153

p

159

f

165

ff

170

p

S

177

p

184

p

190

p

197

f *p*

203 T

p

208

p

214

p

220

pp *f* *p*

226 U

p

232

f

237

f

242

p

246

f

Concerto D-Major for Horn and Orchestra

Johann Sebastian Demar (1763 - 1832)

Allegro Maestoso

f *p*

4 *f* *p*

8 *f*

12

17

20 *p* *dolce*

24 *dolce*

29 *f* *p* *f*

32 *p* *f*

34

36

38

40 *p*

42

44 *f*

B

46 *p* *fz* *f*

50 *p* *fz* *f*

55 *fp p*

61 *fp p*

66 *p*

71 *pp f* C

77 *p*

81 *f p*

86

91 *p dolce*

97 *pp*

102

p

107

D

f

111

p

117

f

121

f

124

p

127

f

131

f

E

ff

139 *p*

144

149 *f* *p*

153

157 *p*

162 *f* **F**

167 *dolce* *p*

172 *dolce* *p*

178 *f* *dolce* *p*

184

189

G

fp p

196

fp p

202

207

pp f

212

H

220

p

226

226

p

230

234

238

243

248

253

257

259

261

263

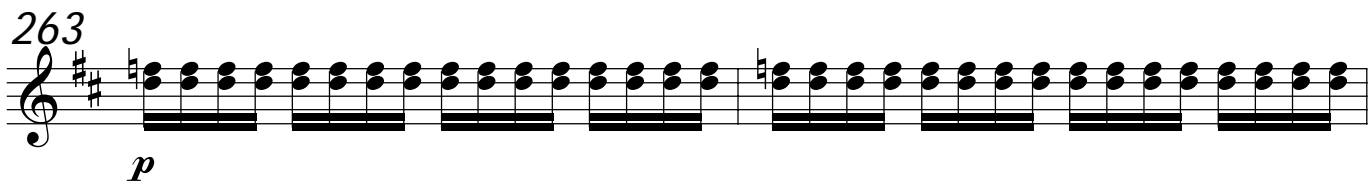

p

265

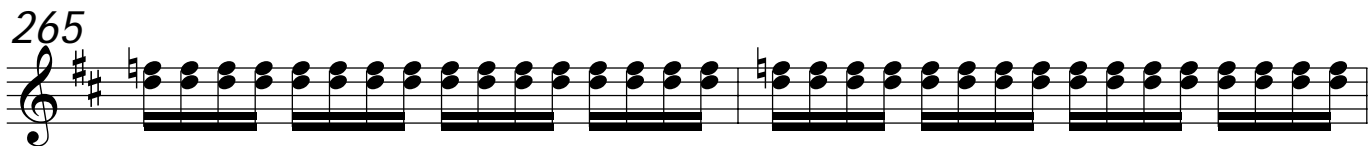

267

f

269

p

272

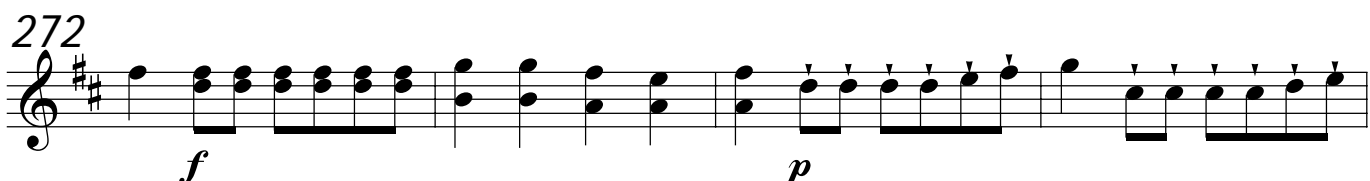

f *p*

276

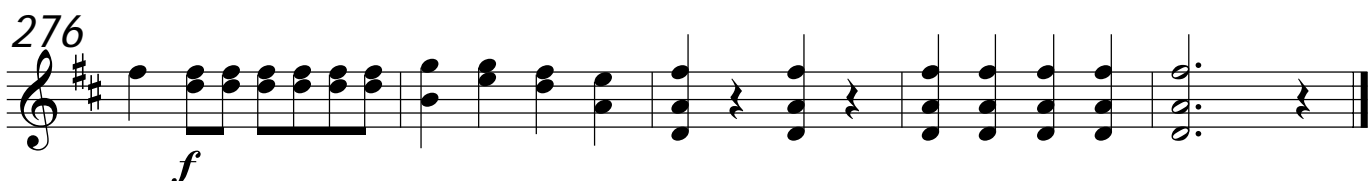

f

Romance con Dolcezza

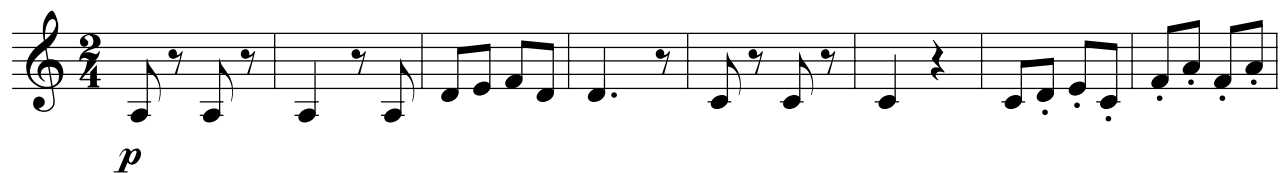

p

9

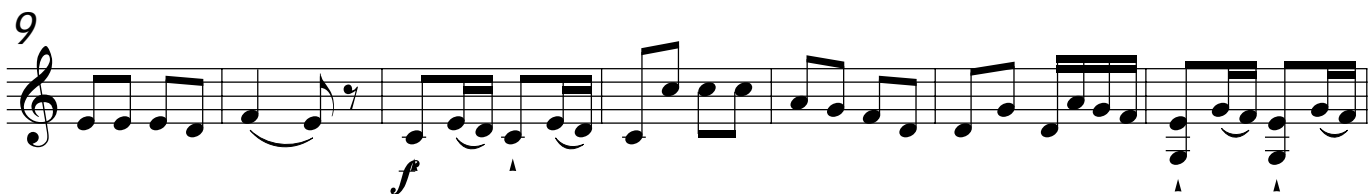

f

16

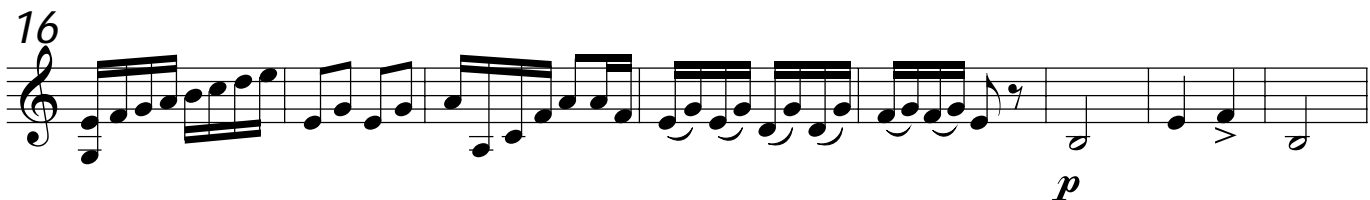

p

24 *f*

30 *p*

36 *pp* *p* **J**

46 G. P. *f*

56 *p* *f*

64 *p*

73 *f* *p*

82 *f* *p* *f* **K**

91

97

ff

104

p *pp* *f* *p*

114

123

p

130

pp

139

p L

148

f

156

p

163

f

170

p

176

M

p

185

G. P.

f

196

p *f*

205

Rondo. Allegro

p

6

f

12

15

N

p

19 *f*

23 *p*

30 *dolce*
 f *p* *f*

36 *pp*

42

48 0

54

60 *p*

66 *f*

72

75

79

82

88

93

100

106

114

121 Q

p

128

f

134

138

141

144 R

ff *p*

151

p

158

f

165

ff

170 S

p

176

183

188

195

202 T

207

216

222 U

229

235

240

243

247

Concerto D-Major for Horn and Orchestra

Johann Sebastian Demar (1763 - 1832)

Allegro Maestoso

f *p*

5 *f* *p*

9 *f*

14

19 A *dolce* *p*

24 *dolce*

29 *f* *p* *f* *p*

33 *f*

38

p

42

ff

46

B

p fz f

51

p fz f

55

fp p

61

fp p

67

p

73

C

pp f

78

p

82

f *p*

87

92

p dolce

97

p

107

f D

111

p

118

f

123

p

127

f *f*

131 E

ff

135

ff 2

141

p

147

f 4

155

p 3 *p*

162 F

f

167

p dolce

172

p dolce

178

f *p*

185

G

197

203

208

H

213

218

226

233

238

p *f*

244

f *p*

251

255

f

259

f

263

p

267

f *p*

272

f *p*

276

f *ff*

Romance con Dolcezza

10 *f*

16 *f*

27 *p*

34 *pp* *p* **J**

46 G. P. *f*

57 *p* *f*

65 *p*

75 *f* *p*

84 *f* *p* *f* **K**

93

101

110

120

128

137

154

161

172

183 *G. P.*

p

194

f *p* *f*

204

Rondo. Allegro

p

7

f

13

p **N**

19

f

24

p

32 *dolce*

f *p* *f*

38 *pizz.*
pp

45 *arco*

0
4
pp

61
p

68
f

74
p

80
f P
p

85

91
f

96

103

109

117

124

130

136

142

148

155

162

168

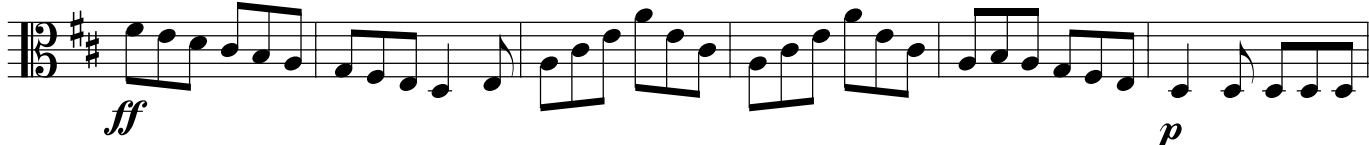

174

181

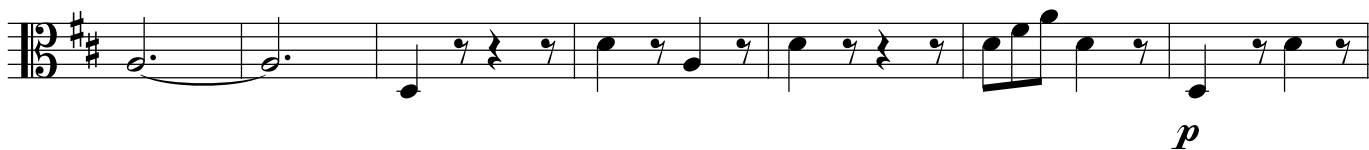

188

195

201

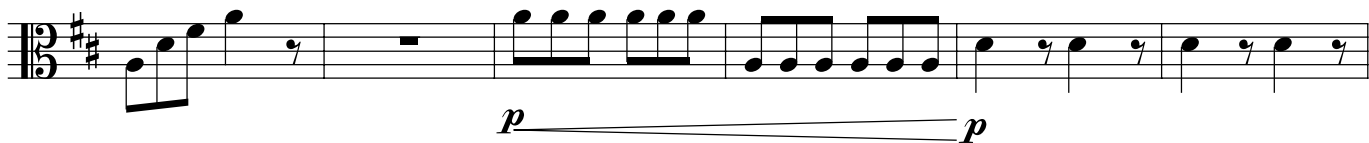

207

215

pp

U

222

230

237

242

p

247

f

Concerto D-Major for Horn and Orchestra

Johann Sebastian Demar (1763 - 1832)

Allegro Maestoso

5

11

16

20

A

26

32

37

42

ff

46

B

f

51

f

56

fp p

62

fp p p

68

pp

74

C

f

79

p f

84

4

p

92

p

99

pp *p*

106

f *p*

113

119

f

123

128

f *f*

133

ff

138

p

144

149

156

162

167

172

178

184

G

197

203

209

214

222

228

234

238

243

247

251

255

260

265

269

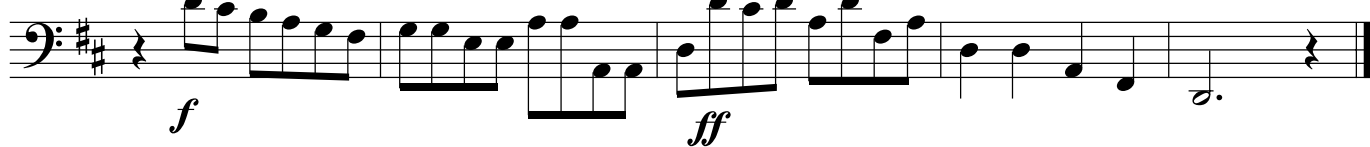

276

*Romance con Dolcezza*

8

16 *ff* *p*

26 *f* *sf*

36 J *pp* *p*

46 G. P. *f*

57 *p* *f*

67 *p* *f*

78 *p* *f* *p*

87 K *f*

96 *ff*

104

p *pp* *f* *p*

113

122

p

132

pp

L

p

150

f *ff*

159

p *f*

169

sf

M

p G. P.

190

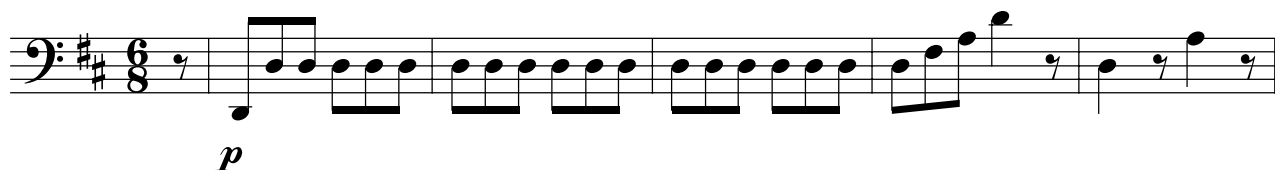

201

*Rondo. Allegro*

6

12

N

23

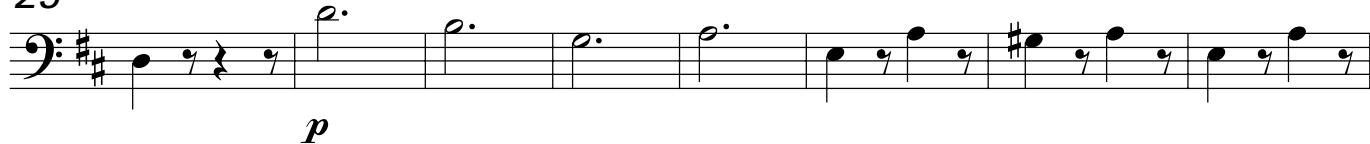

31

38

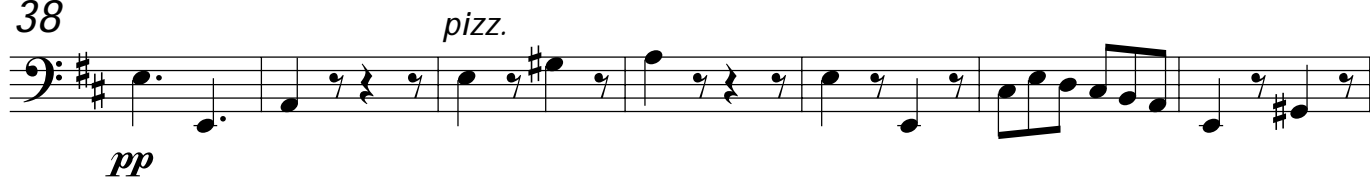

45

arco

0

59

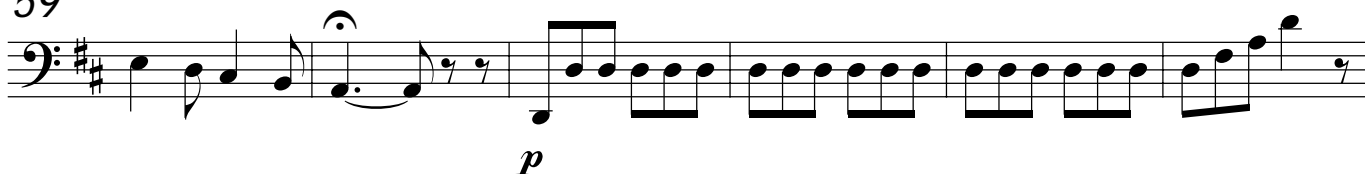

65

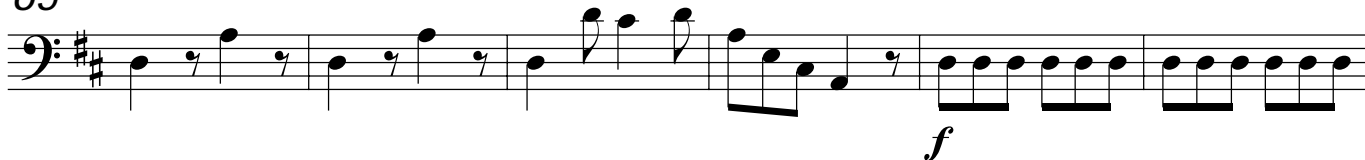

71

77

82

P

88

94

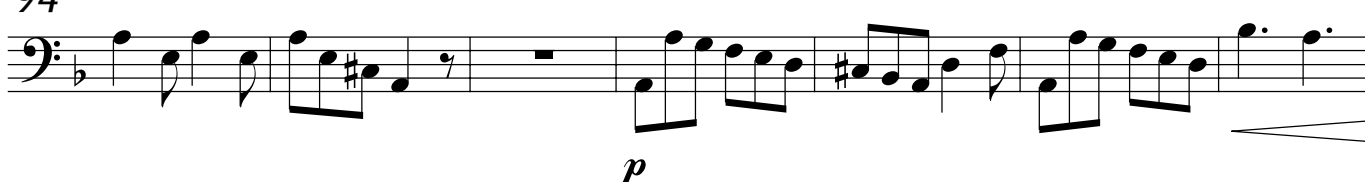

101

108

120

127

133

139

R

153

159

165

ff

171

S

178

185

p

192

200

T

f *p* *p*

207

p

215

pp

221

f *p* *p*

U

229

235

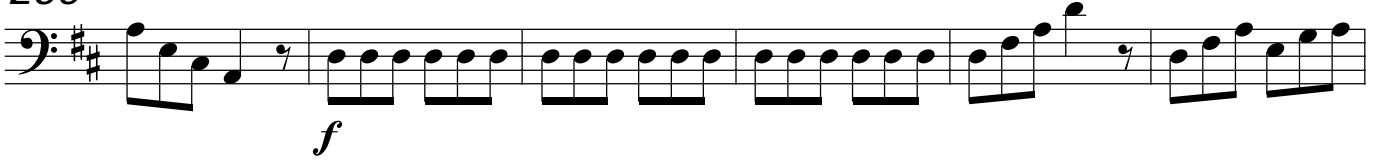

241

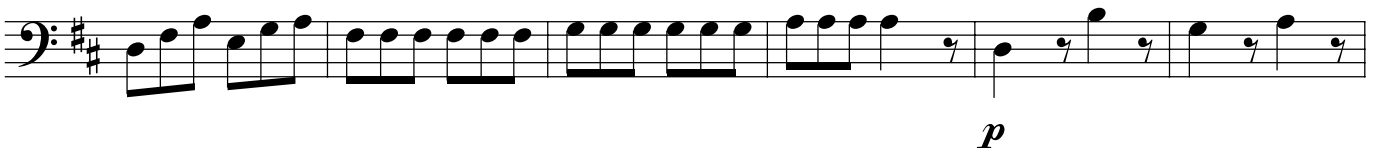

247

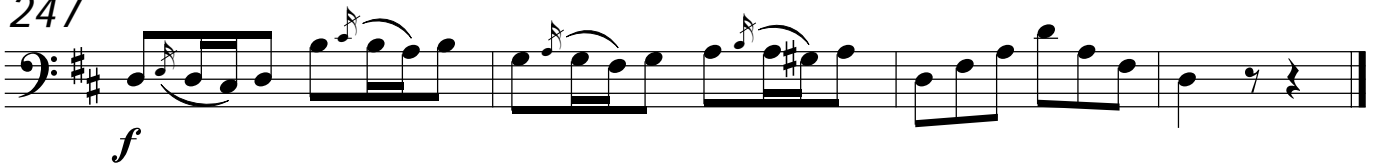

Concerto D-Major for Horn and Orchestra

Johann Sebastian Demar (1763 - 1832)

Allegro Maestoso

f *p*

5

f *p*

11

f

16

20

A

p

26

f *p* *f*

32

p *f*

37

p

42

ff

46

B

f

51

f

56

fp p

62

fp p p

68

pp

74

C

f

79

p f

84

4

p

92 *p*

99 *pp* *p*

106 *f* *p*

113

119 *f*

123

128 *f* *f*

133 *ff*

138 *p*

144

149

156

162

167

172

178

184

G

197

203

209

214

222

228

234

238

243

247

251

255

260

265

269

276

Romance con Dolcezza

8

16 *ff* *p*

26 *f* *sf*

36 J *pp* *p*

46 G. P. *f*

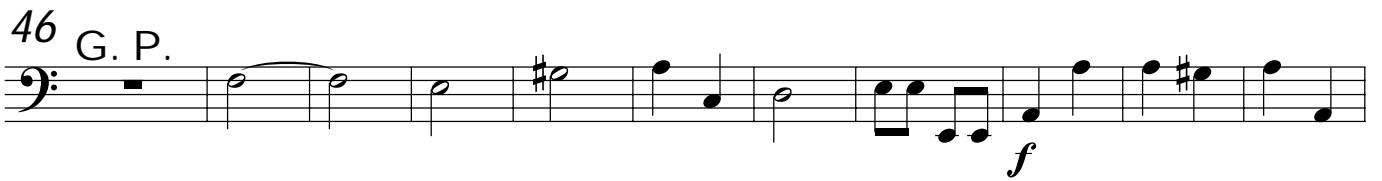

57 *p* *f*

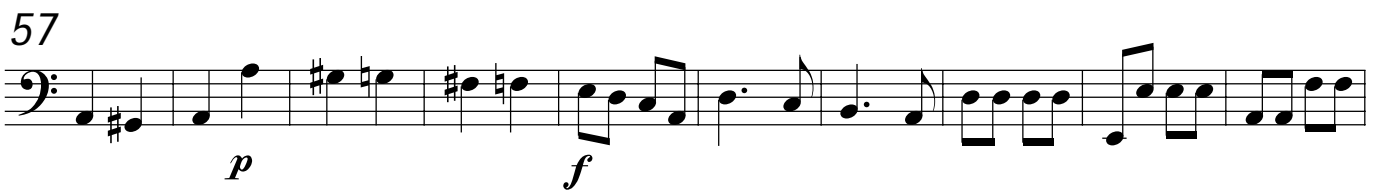

67 *p* *f*

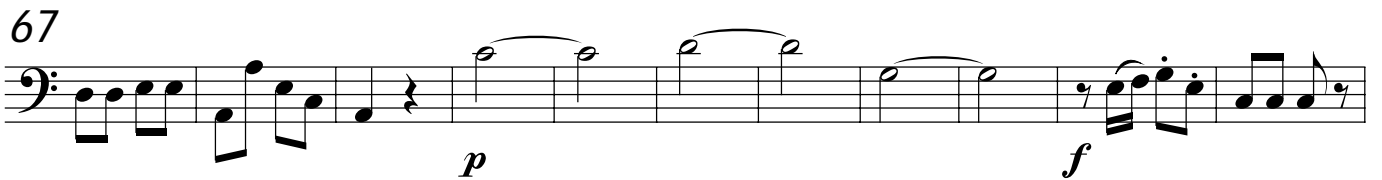

78 *p* *f* *p*

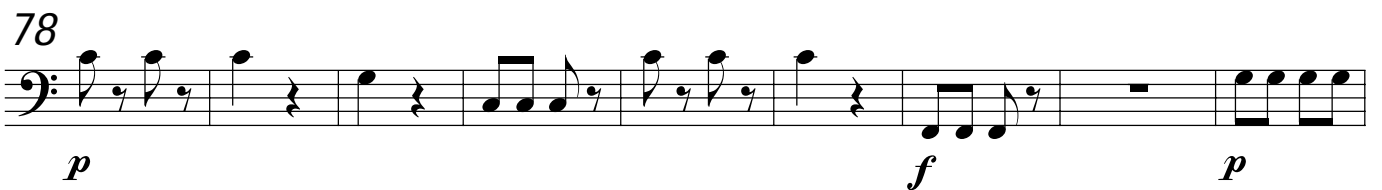

87 K *f*

96 *ff*

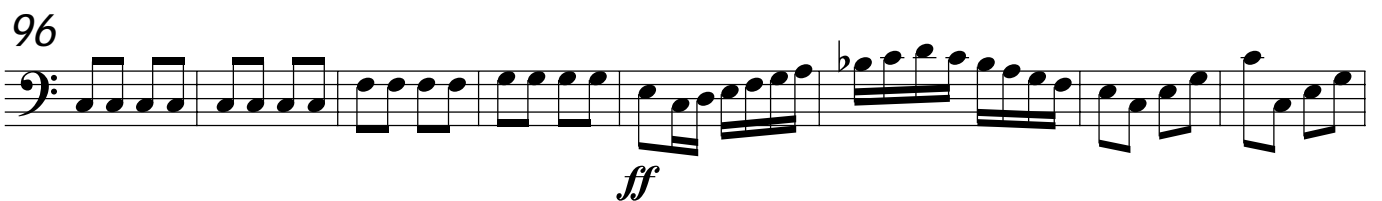

104

p *pp* *f* *p*

113

122

p

132

pp

L

p

150

f *ff*

159

p *f*

169

sf

M

p G. P.

190

202

Rondo. Allegro

6

12

N

23

31

38

45

arco

50

pp

59

p

65

f

71

77

p

f

82

P

p

88

f

f

94

p

101

108

120

127

133

139

R

153

159

165

ff

171

S

178

185

p

192

200

T

f *p*

207

p

215

pp

221

f *p* *p*

U

229

235

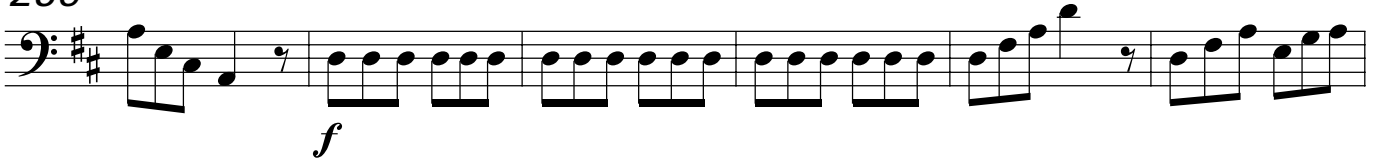

241

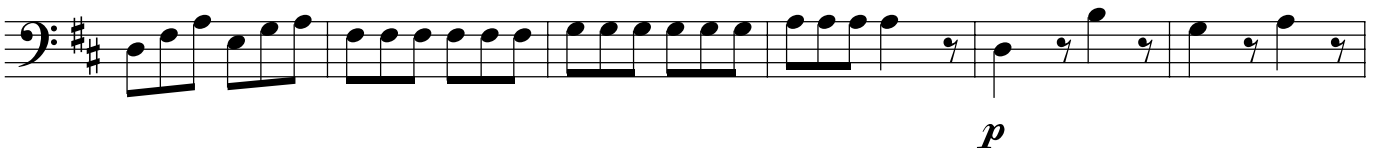

247

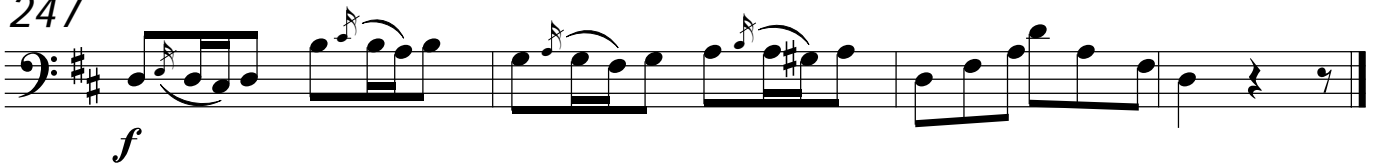

Concerto D-Major for Horn and Orchestra

Johann Sebastian Demar (1763 - 1832)

Allegro Maestoso

f *f* *p* *f* *f* *p* *f* *f* *p* *f*

dolce

A **B**

51 *p* *fz* *f*

56 *f* **C** 18

78 *f* 2

84 *p* dolce 10

98 *f* **D** 11 8

120 *f*

128 *f*

133 *ff* *f* **E**

138 *f* **F** 27

169 *dolce*
p 4

178 *p* *f* 8 20 G

211 *f* 18 H

233 *dolce*
p

238 *dolce*
f 3 I 3

248 *f* 6 *f*

261 *p* *f*

269 *f* *p*

275 *f*

Romance con Dolcezza

156 **f**

170 **p** **M** **G. P.**

188 **f** **f**

204

Rondo. Allegro

f

12 **p**

N **f**

23 **f** *dolce*

37 **f** **O**

69

75

p

79

f

P

7

91

96

f

Q

7 17 7

130

135

143

ff

R

p

150

f

S

164 *ff*

170 *p*

S

184 *p*

5 11

T

p

11

220 *pp*

U

4 7

235 *f*

241 *p*

246 *f*

Concerto D-Major for Horn and Orchestra

Johann Sebastian Demar (1763 - 1832)

Allegro Maestoso

f *f*

7

p

11

f

16

p

A

p dolce

29

f *p* *f* *p* *f*

35

p

43

f B

49 *f* *p* *fz* *f*

54 *f* **C** 18

77 *f* 2

83 *p* dolce 10

98 *f* **D** 11 8

120 *f*

128 *f*

133 *ff* *f* **E**

138 *f* **F** 27

169 *dolce*
p

174
p *f*

G
20
f

H
18
p *f*

I
242
f

250
f *p*

264
f *tr*

271
f *p*

276
f

Romance con Dolcezza

10 *f*

17 *f*

32 *p* *pp* *f* [J]

57 *f*

68 *f* *f*

[K] *f* *ff*

101 *sfz* *sfz* *p* *3*

110 *f* *p* *pp* *18*

135 [L] *f* *6* *10*

156

170

187. P.

203

Rondo. Allegro

12

N

24

38

70

77

83

94

Q

134

142

150

164

171 S 9 *p*

185 T 5 11 *p* *p*

206 11 *pp*

222 U 4 7 *f*

238 *p*

245 *f*

Concerto D-Major for Horn and Orchestra

Johann Sebastian Demar (1763 - 1832)

Allegro Maestoso

f *f* *p*

8 *p* *f*

13

18 A *f* *p* *f* *p*

25 *dolce* *p* *f* *p*

31 *f* *p* *f*

37 *p*

44 B *f* *f*

50 *f*

56 *f* C 18

78 *f* 2

84 *p* 10

99 *f* D 11 8

121

127 *f*

132 *ff* E

137 *f* F 27

168

p

174

p *f*

183

f

H

p

241

f *f*

256

f

262

p *f*

269

f

275

f

Romance con Dolcezza

10 *f*

18 *f*

34 *pp* *f* J 16

58 *f* 2

68 *f* 6 6 *f*

85 *f* K 5

100 *p* 3 *f*

112 *f* L 29 10

157 *f* 6 3

173 M 8 G. P.
pp

188 7 2 *f* *f*

204

Rondo. Allegro

7 *f*

12 *p*

N *f*

24 O 28 8 7 *f*

70

76 *p* *f*

82 P 7

f

94 7 17 8 Q

f

130 2

f

138

R

ff *p*

153 8

f

166

172 S 9

p

186 T 18

p

209

11

4

pp

U

7

f

240

p

246

f

Concerto D-Major for Horn and Orchestra

Johann Sebastian Demar (1763 - 1832)

Allegro Maestoso

8

13

18

25

31

37

43

f *p* *f* *p*

p *f* *p*

f *p* *f*

p

f

A

B

49 *f* *f*

54 18

C *f* 2

82 *f* 10 *p* D

97 11 *f*

112 8 *f*

124 *f*

130

E *ff* *f* 27

F

f *p*

172

p

G

181

f *f*

H

212

p

235

f

I

244

f *f*

258

p

265

f

271

f *f*

277

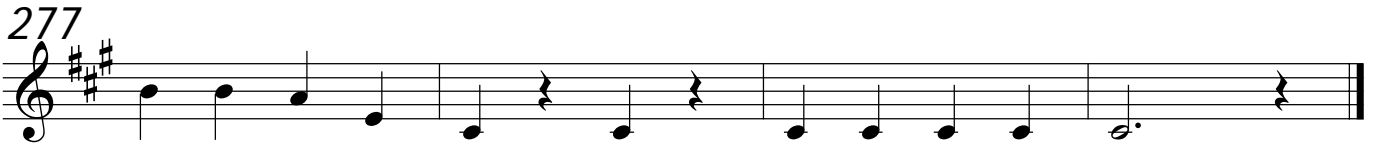

Romance con Dolcezza

10

f

17

6 3

f

32

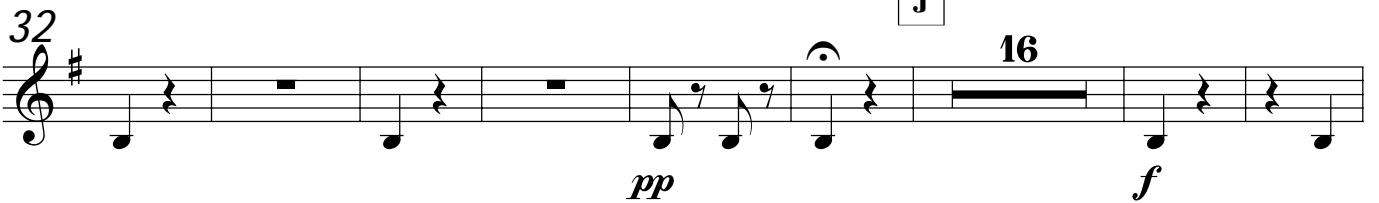

16

pp *f*

56

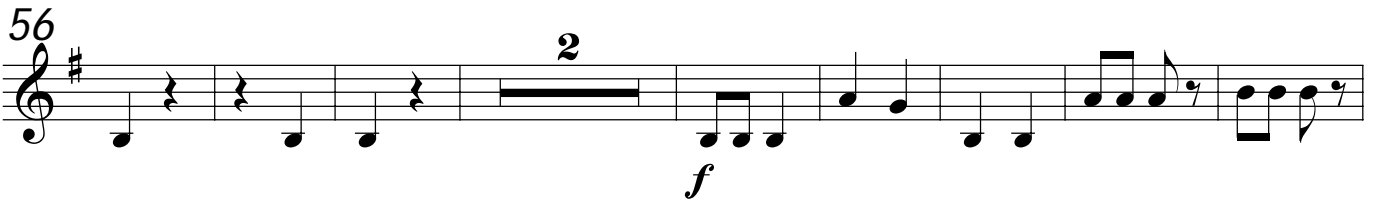

2

f

66

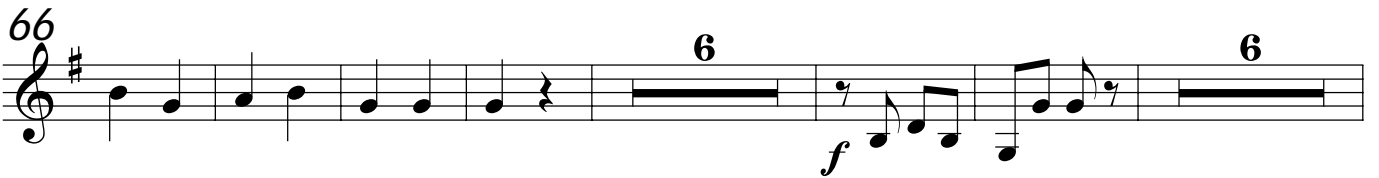

6 6

f

84

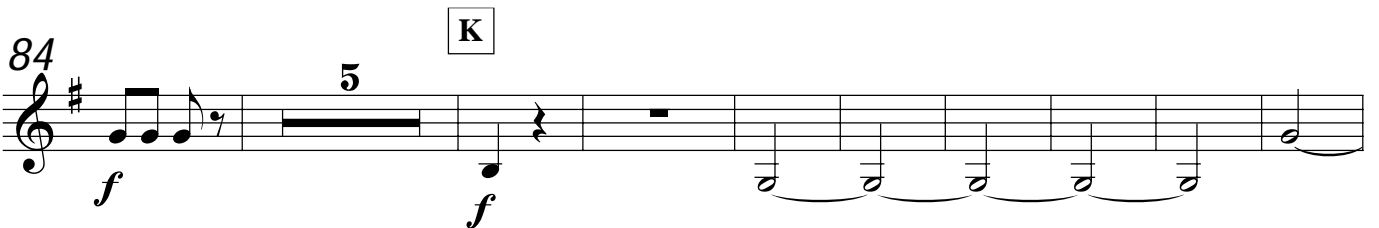

5

f *f* *p*

98

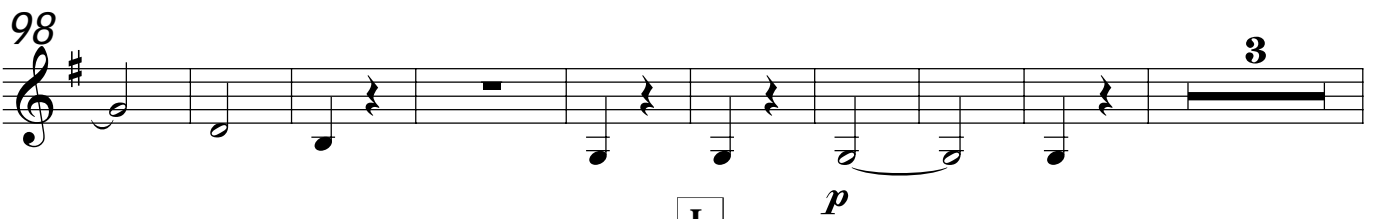

3

p

110

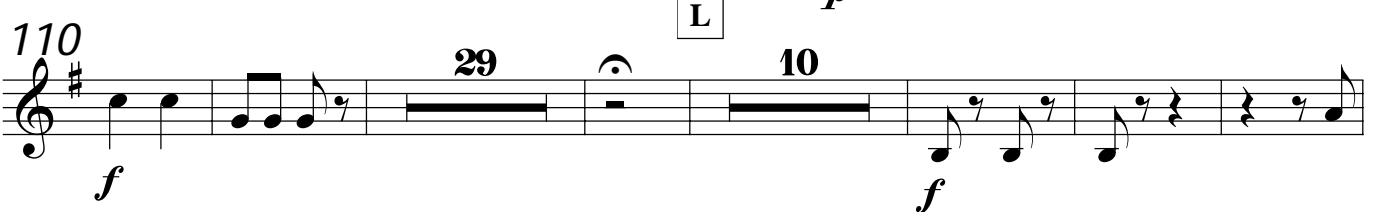

29 10

f *f* *p*

155 **6** *f*

169 **3** **M** **8** *pp*

187 *G. P.* **7** **2** *f*

202 *f*

Rondo. Allegro

7 *f*

12 *p*

N *f*

24 **28** **8** **7** *f*

70

76 *p* *f*

82 **P** *f*

94 *f* **Q**

130 *f*

137

144 **R** *ff* *p*

152 *f*

165

171 **S** *p*

185 T
18
p

207
11
pp

223 U
4 7
f

239
p

245
f
