

SERGEI PROKOFIEV

SYMPHONY NO. 1 in D Major, op. 25

‘CLASSICAL SYMPHONY’

(for Clarinet & String Quartet)

ARRANGED BY:

MUHAMMEDJAN SHARIPOV

Violoncello

Symphony No. 1 'Classical'

I

S. PROKOFIEV
arr: M. SHARIPOV

Allegro ♩ = 195

9

ff *p* *ff* *mp* *pp*

9

mp *pp* *f* *ff* *mp* *pp*

17

mp *mf* *f* *pp* *p* *pizz.*

23

p *f* *p* *arco* *pizz.*

29

pp *p* *arco*

35

f *mf* *mp*

42

p *f* *pp* *pizz.*

48

mf *arco*

Violoncello

2

54 pizz.

61 arco pizz. arco pizz.

68 arco

74

80

85

93

100

106

Violoncello

111 *ff* *marcato*

117 *ff*

123

129

135

140 *ff* *p* 2

145 *mp* *pp* *mp* *mf* *f*

150 *pizz.* *pp* *arco* *p*

155 *pizz.* 3 *f* *p*

Violoncello

4

161

arco
mp *f*

166

mp *p* *p* *pp*
pizz.

172

arco
mf

179

pizz.
pp

186

arco pizz. arco
p *pp* *pp*

193

f *ff* *f*

199

ff 7

204

ff *p* *ff* 7

II. Intermezzo

Larghetto $\text{♩} = 54$

pizz. arco

pp *p* *pp*

215

mp *pp* *tr* *tr* *pochiss. cresc.*

223

pp *pp* *tr* *pp* *tranquilo* *pp*

229

poco cresc. *mp* *dim.*

232

(Basson) arco

pp *p*

236

pizz. arco

pp *mp* *p* *mf* *mp*

240

ff *p subito* *mf* *pp*

244

p *pp* *p* *pp*

249

Violoncello

6

254

259

262

266

270

274

III. Gavotte

Non Troppo Allegro ♩ = 130

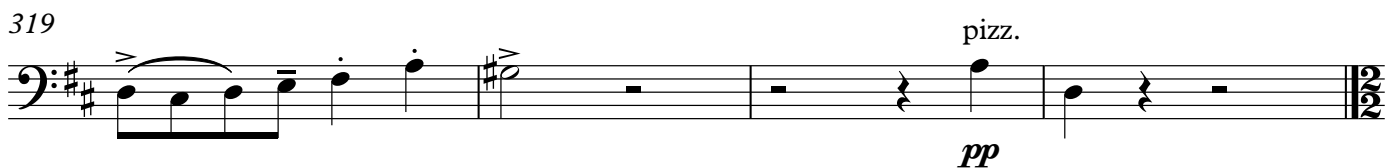
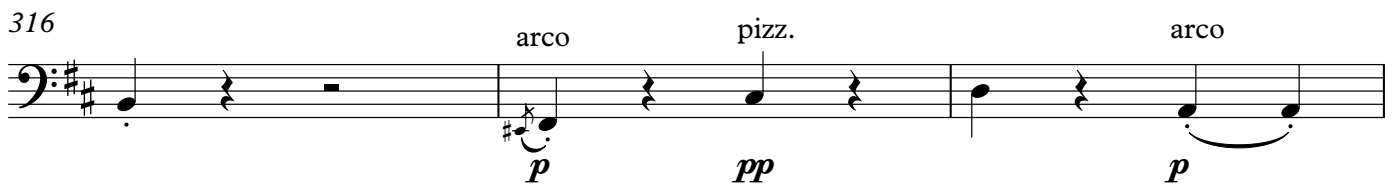
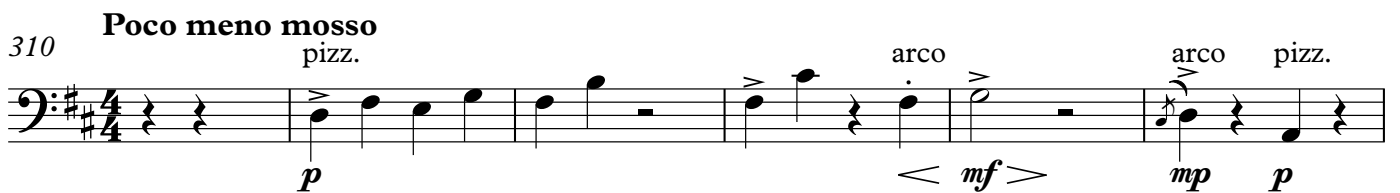
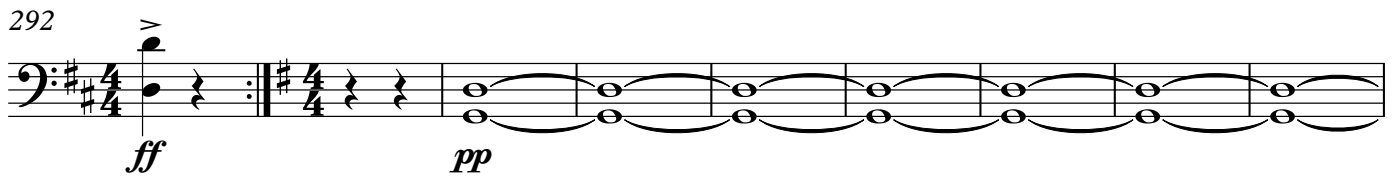
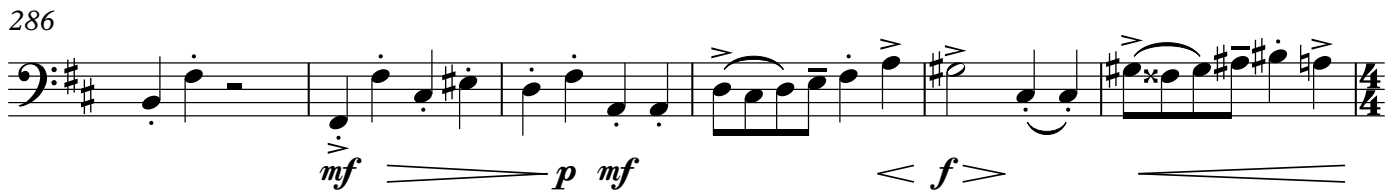
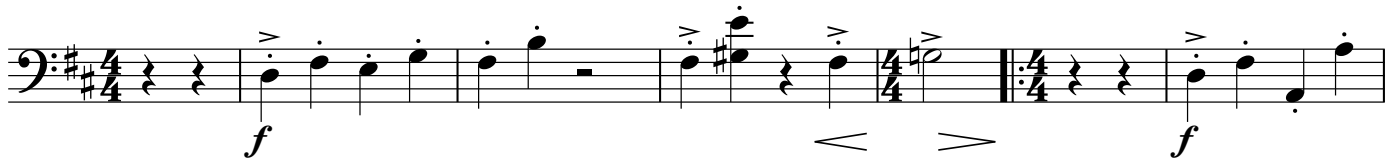

IV. Finale

Molto vivace $\text{♩} = 152$

ff *pp*

328

ff subito *pp*

334

p *ff* *pp*

340

p *ff subito* *pp*

346

pizz.

p

352

358

363

arco

f

Violoncello

368

p

374

p

380

f

384

p *f*

388

ff

393

ff *dim.* *f* *mp* *pp* *p* pizz.

398

404

arco *f* *ff* *f* *ff*

410

ff *p* *ff* *pp*

Violoncello

10

414 *f* **4**

420 **2** pizz. arco *p pp pp*

427 pizz. arco pizz. arco *p pp*

432 pizz. arco pizz. *mp mf f ff*

438 arco pizz. *p mp p*

444 arco *mp mf cresc.*

450 pizz. *f molto dim. p*

456 arco *pp*

Violoncello

462

p *pp*

468

ff *pp* *p*

474

f subito *pp* *p* pizz.

480

486

492

f arco

497

501

p

Violoncello

12

506

f

511

cresc.

515

ff *f* *f*

523

ff *p* pizz.

529

536

f arco

542

ff *f* *ff* *ff*