PRESSER COLLECTION

A. SCHMOLL

NO. 249 PRICE $1.00

25 MELODIOUS AND PROGRESSIVE PIECES

FOR STUDY AND RECREATION

FOR THE PIANOFORTE

OP. 50

THEODORE PRESSER CO.
1712 CHESTNUT ST. PHILADELPHIA, PA.

VOL. 249
PRESSER COLLECTION

25 MELODIOUS AND PROGRESSIVE PIECES

FOR STUDY AND RECREATION

LES ÉTRENNES DU JEUNE PIANISTE

25 RECREATIONS

MELODIQUES ET PROGRESSIVES

FOR THE PIANOFORTE

BY

A. SCHMOLL

OP. 50

THEODORE PRESSER CO., 1712 CHESTNUT ST., PHILA., PA.

CONTENTS

1 ROSE - Mazurka - - - - - - - - - - - - - - 4
2 MATILDA - Schottische - - - - - - - - - - - - 6
3 LILY - Polka - - - - - - - - - - - - - - 8
4 EMMA - Waltz - - - - - - - - - - - - - - 10
5 THE LITTLE POSTILLION - Galop - - - - - - - - 12
6 SONG OF THE MILLERMAID - - - - - - - - - - 14
7 CHILDISH TENDERNESS - - - - - - - - - - - 16
8 THE HUNTER'S HORN - - - - - - - - - - - - 18
9 SCHERZETTO - - - - - - - - - - - - - - 20
10 RETURN OF THE GONDOLIER - Barcarolle - - - - - - 22
11 LIGHT CAVALRY - Caprice Militaire - - - - - - - - 24
12 REMEMBRANCE - Song Without Words - - - - - - - - 26
13 FARANDOLE - - - - - - - - - - - - - - 28
14 MOCKING ECHO - - - - - - - - - - - - - 30
15 SHEPHERD'S REPOSE - Idylle - - - - - - - - - 32
16 MARCH OF THE RECRUITS - - - - - - - - - - 34
17 SPRING THOUGHTS - - - - - - - - - - - - 36
18 THE BIRD'S NEST - - - - - - - - - - - - 38
19 SALTARELLO - - - - - - - - - - - - - - 40
20 VILLAGE FESTIVAL - - - - - - - - - - - - 42
21 PRAYER - - - - - - - - - - - - - - - 44
22 PASTORALE - - - - - - - - - - - - - - 46
23 POLONAISE - - - - - - - - - - - - - - 48
24 CYMBALS AND CASTANETS - Caprice Espagnol - - - - - 50
25 KATHINKA - Varsoviana de Salon - - - - - - - - - 52

ROSE
MAZURKA

Moderato M. M. ♩ = 144

A. SCHMOLL Op. 50, No. 1

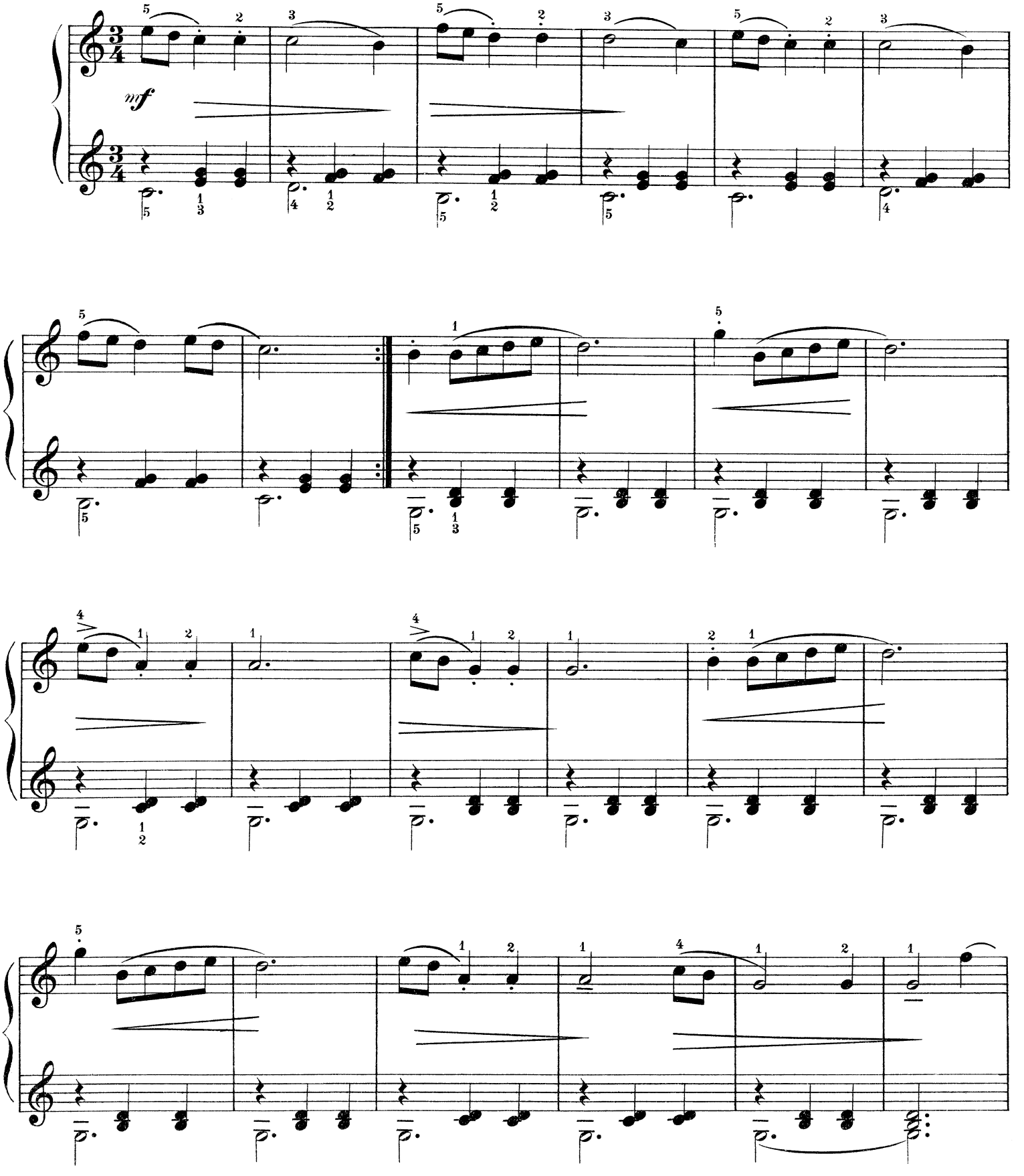

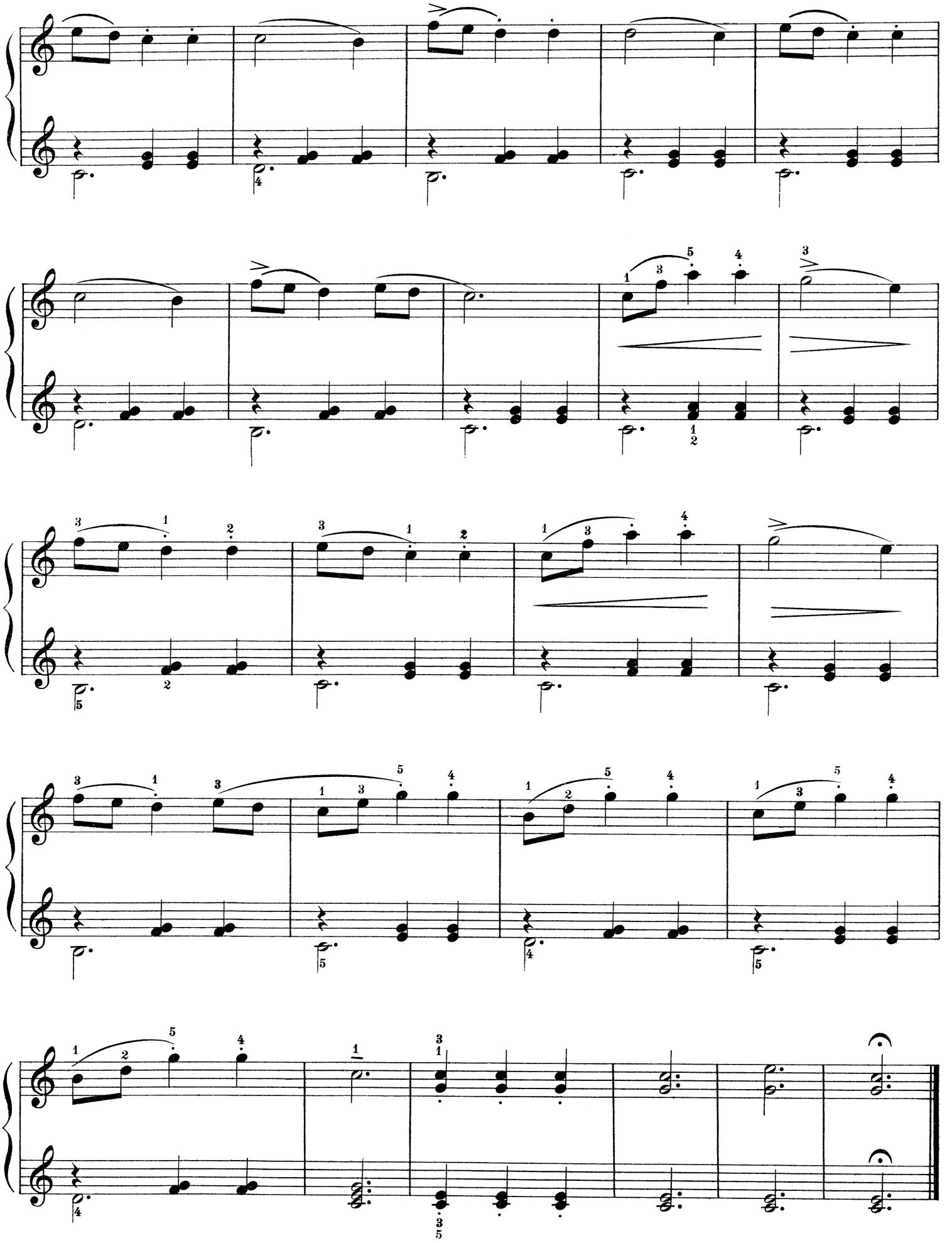

MATILDA

SCHOTTISCHE

A. SCHMOLL, Op. 50, № 2

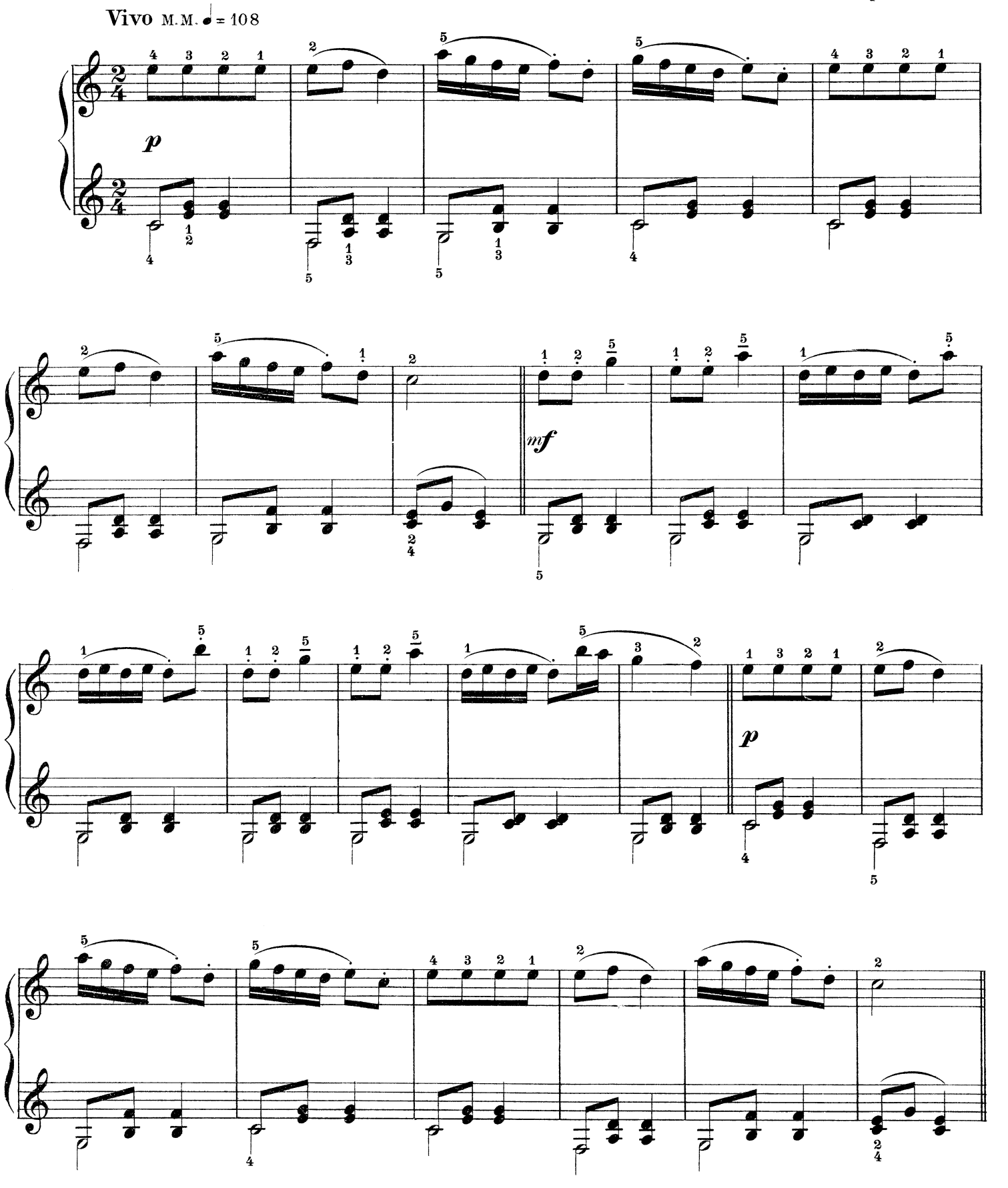

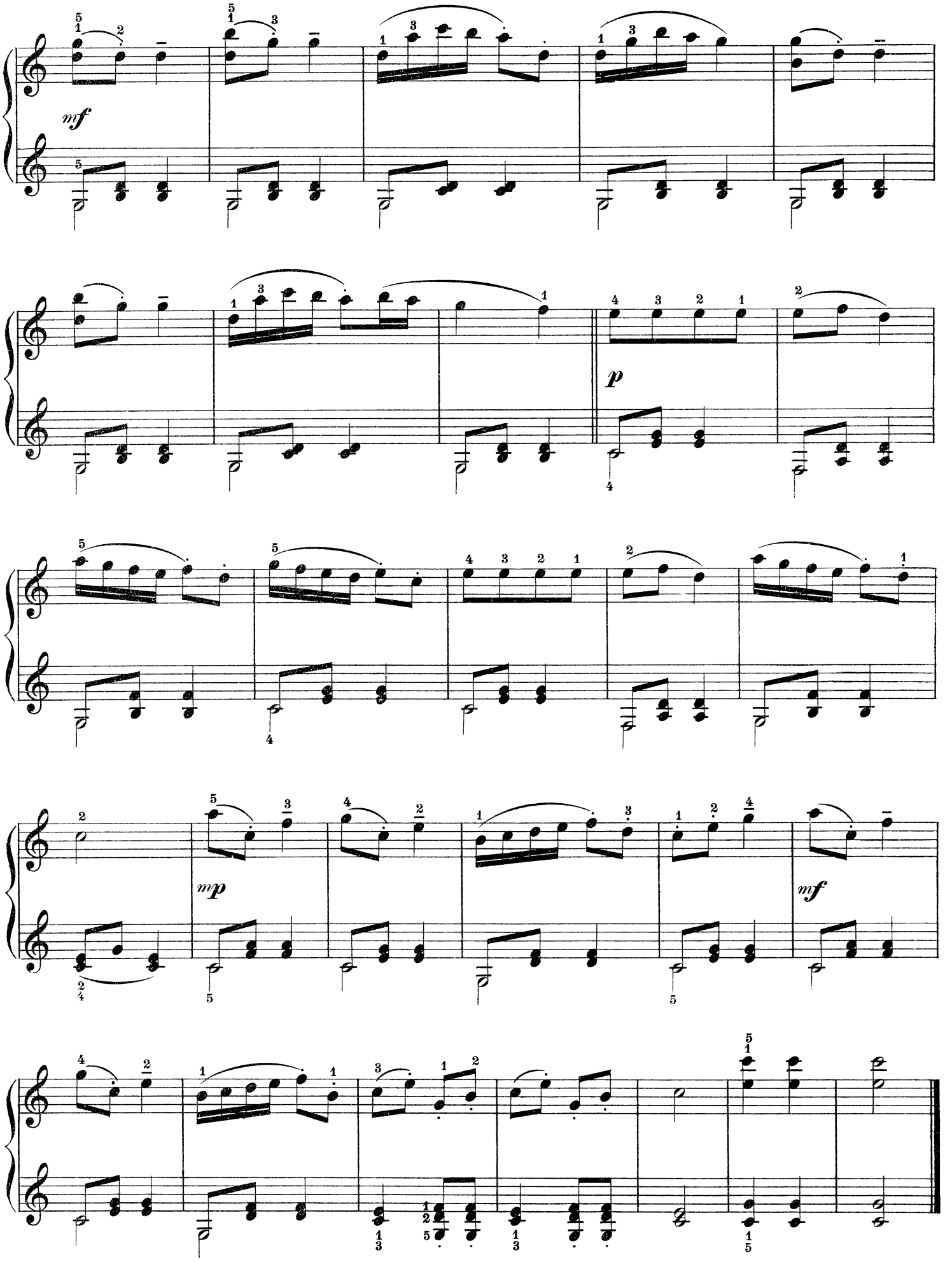
mf
p
mp
mf

LILY

POLKA

A. SCHMOLL, Op. 50, № 3

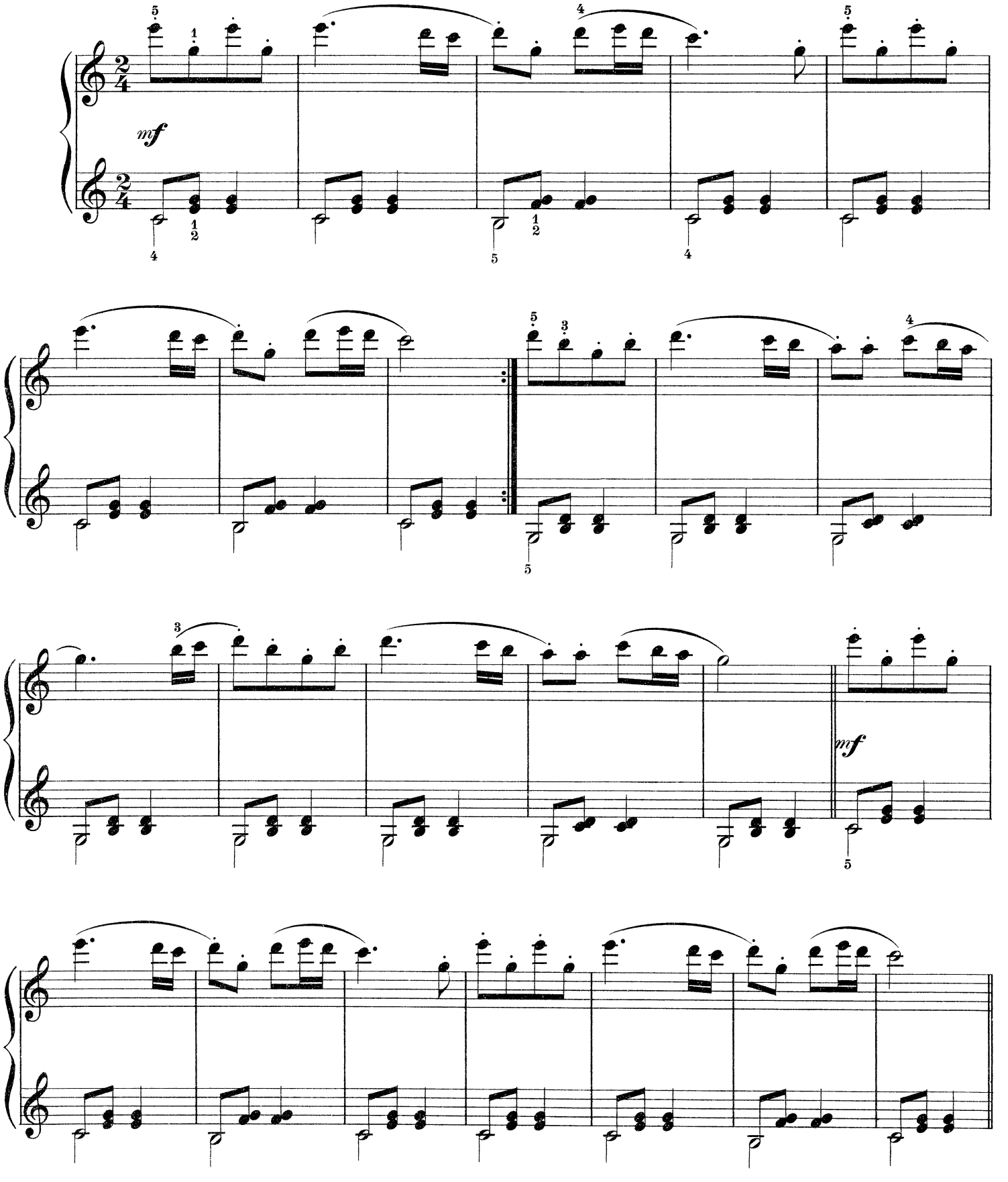

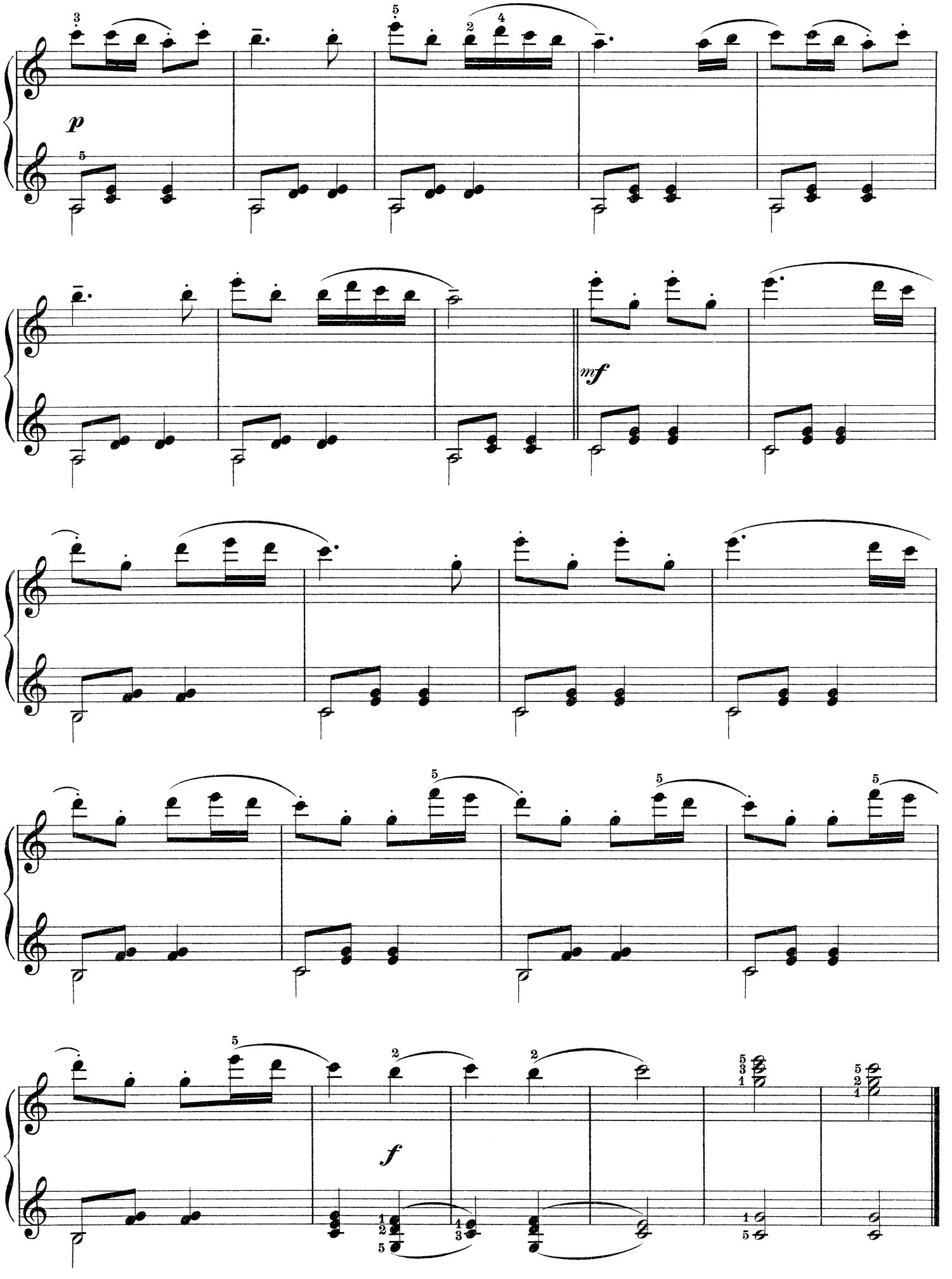
p
mf
f

EMMA

WALTZ

A. SCHMOLL, Op. 50, № 4

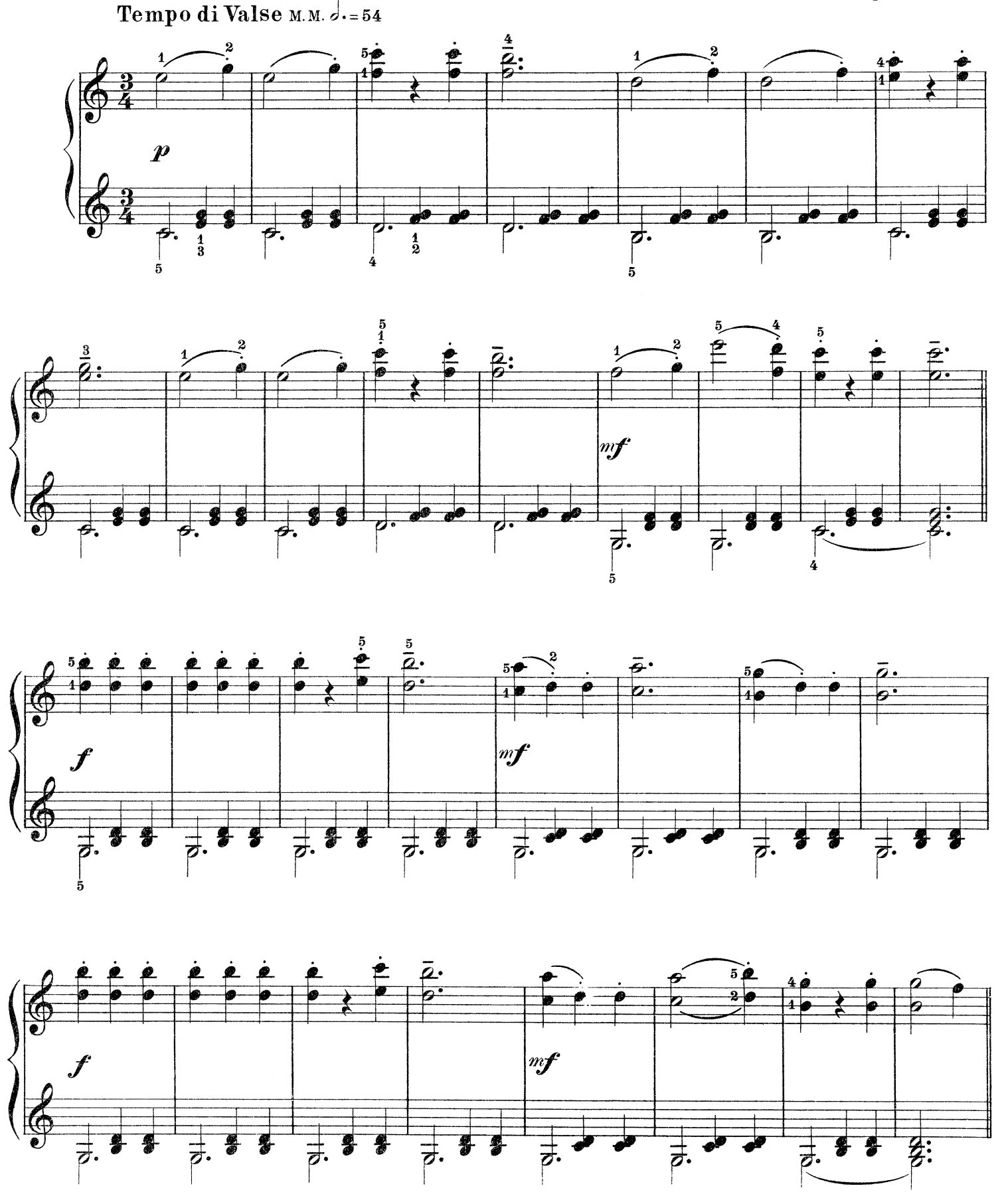

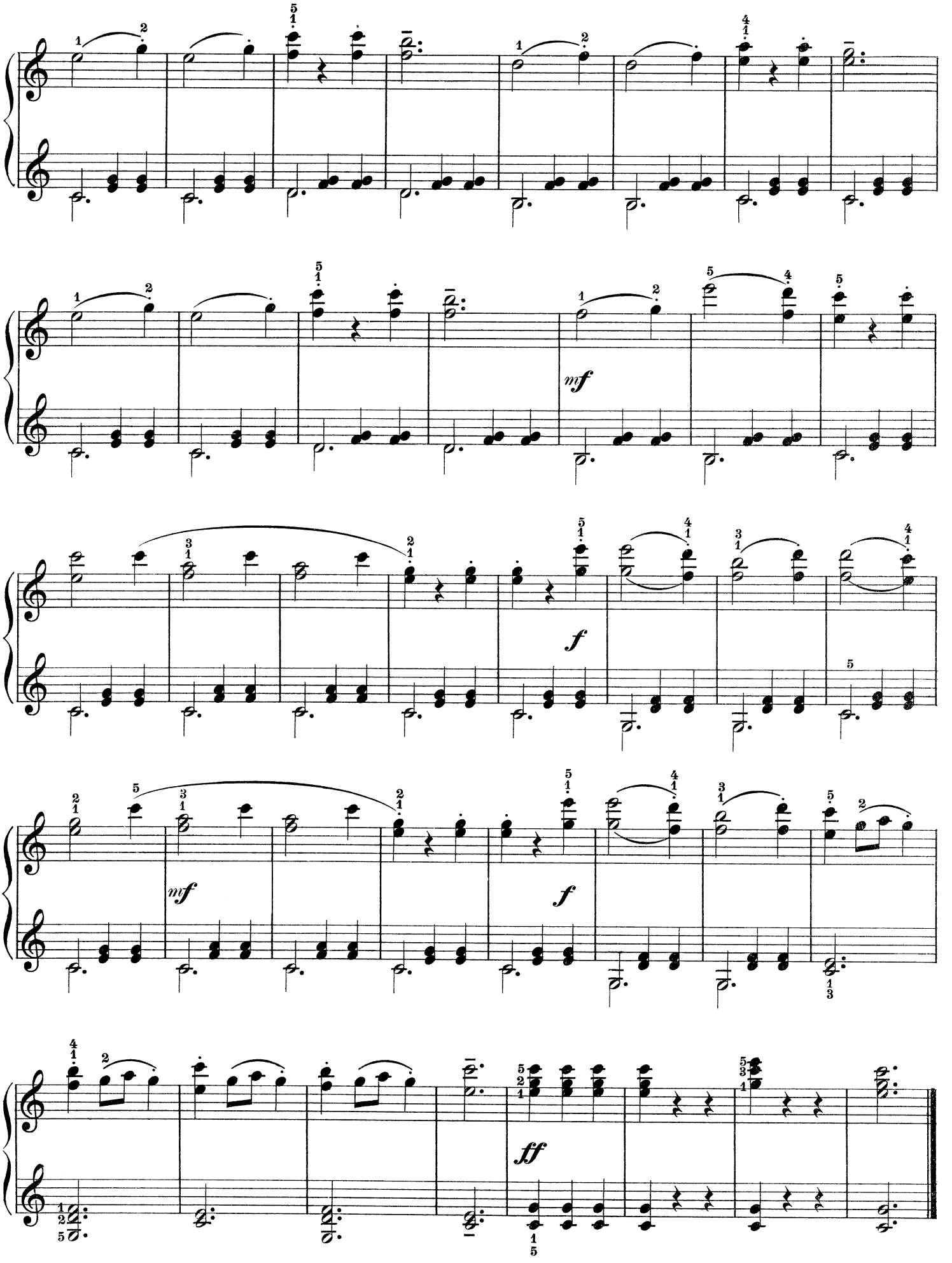
mf
f
mf
f
ff

THE LITTLE POSTILLION

GALOP

A. SCHMOLL, Op. 50, Nº 5

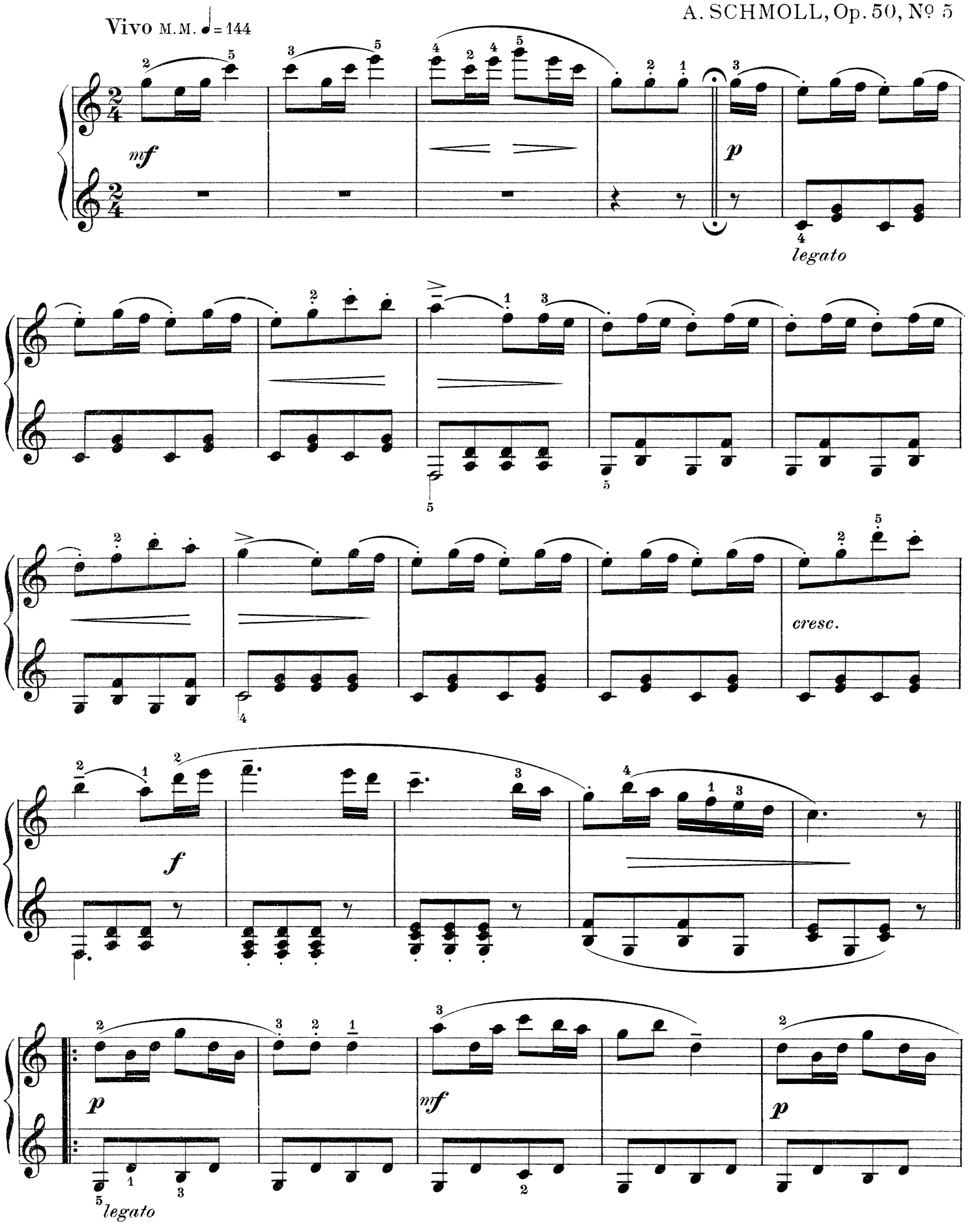

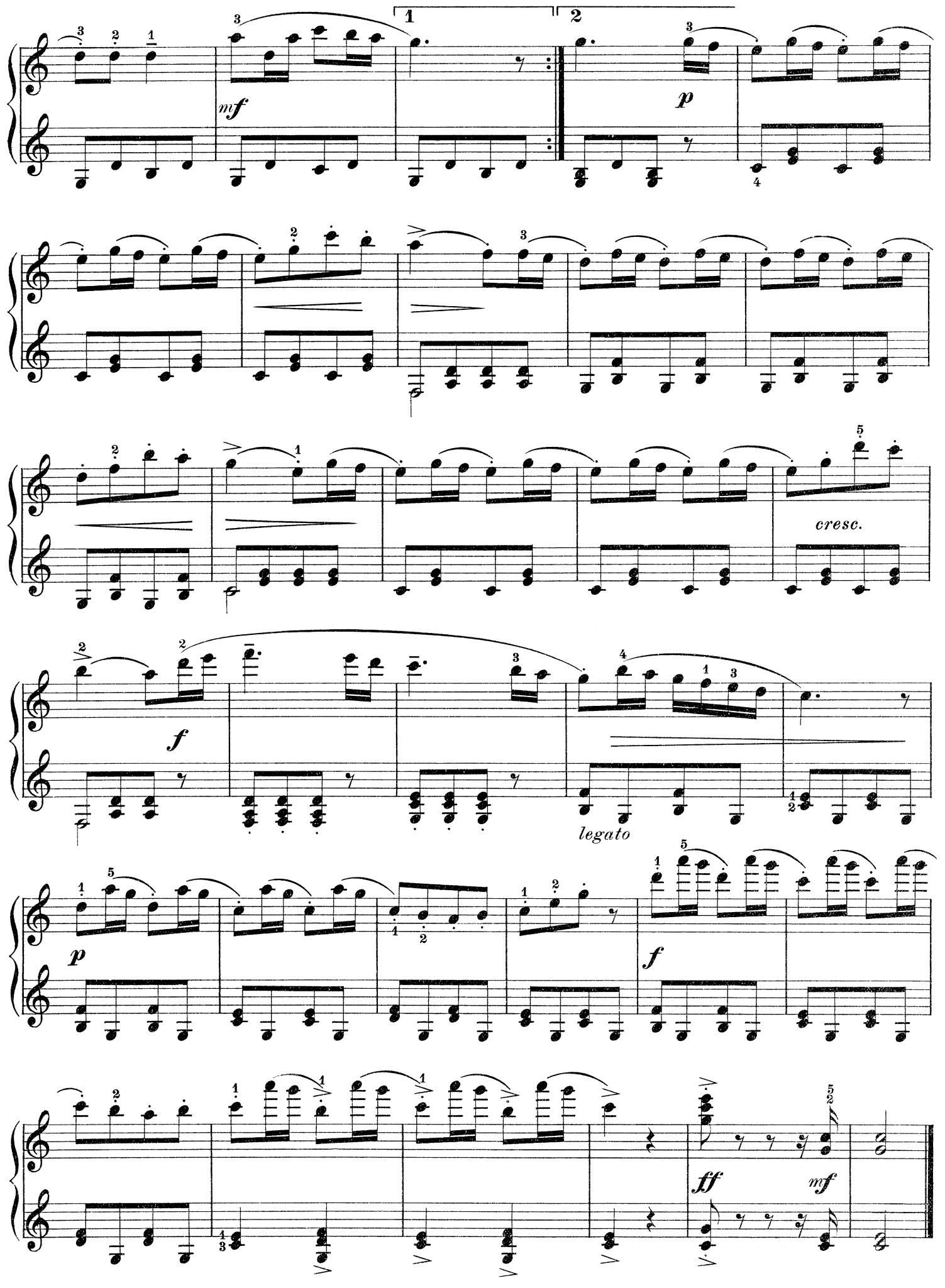
1
2
mf
p
cresc.
f
legato
p
f
ff
mf

SONG OF THE MILLERMAID

A. SCHMOLL, Op. 50, No 6

Allegro moderato M. M. ♩ = 126

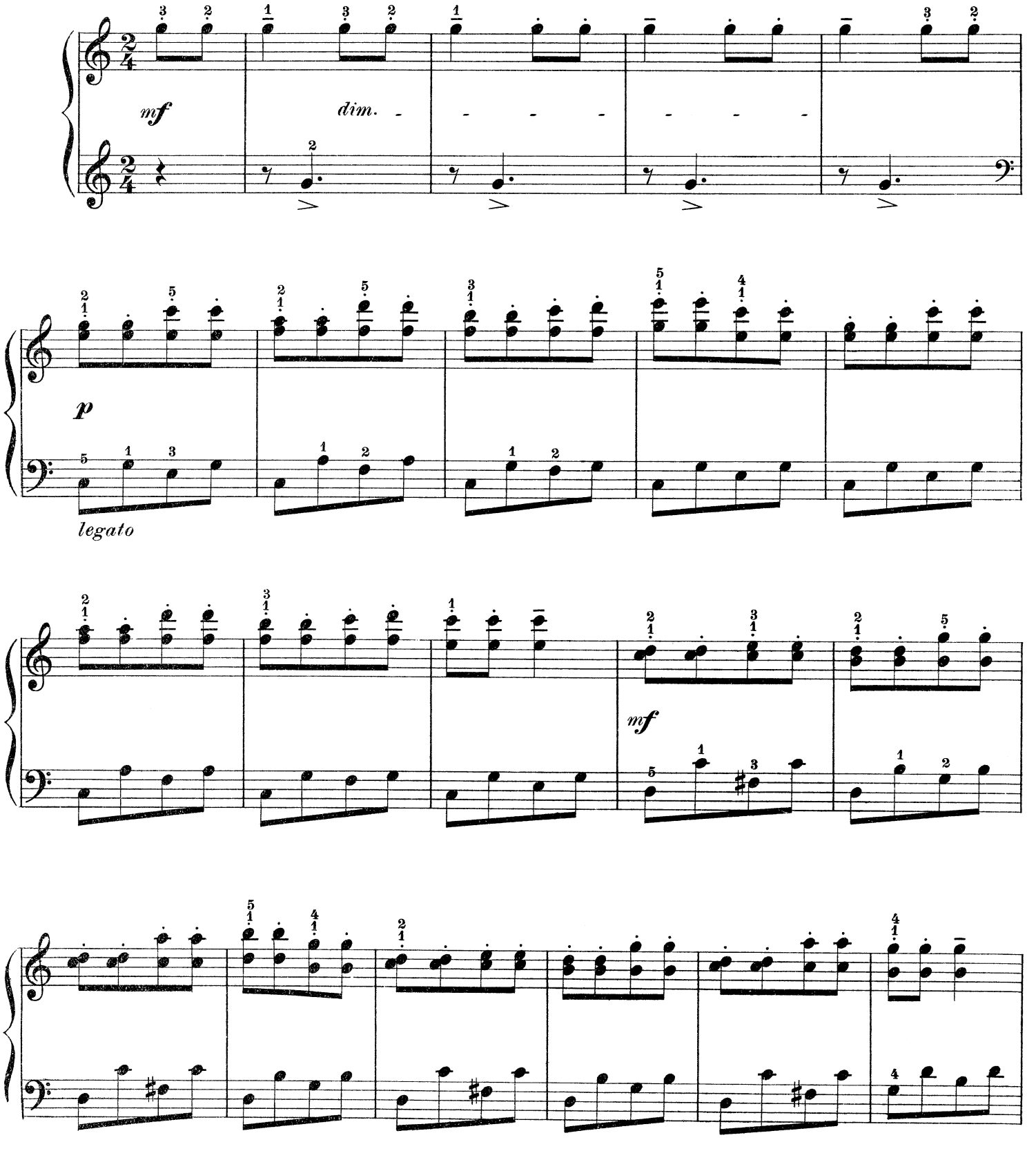

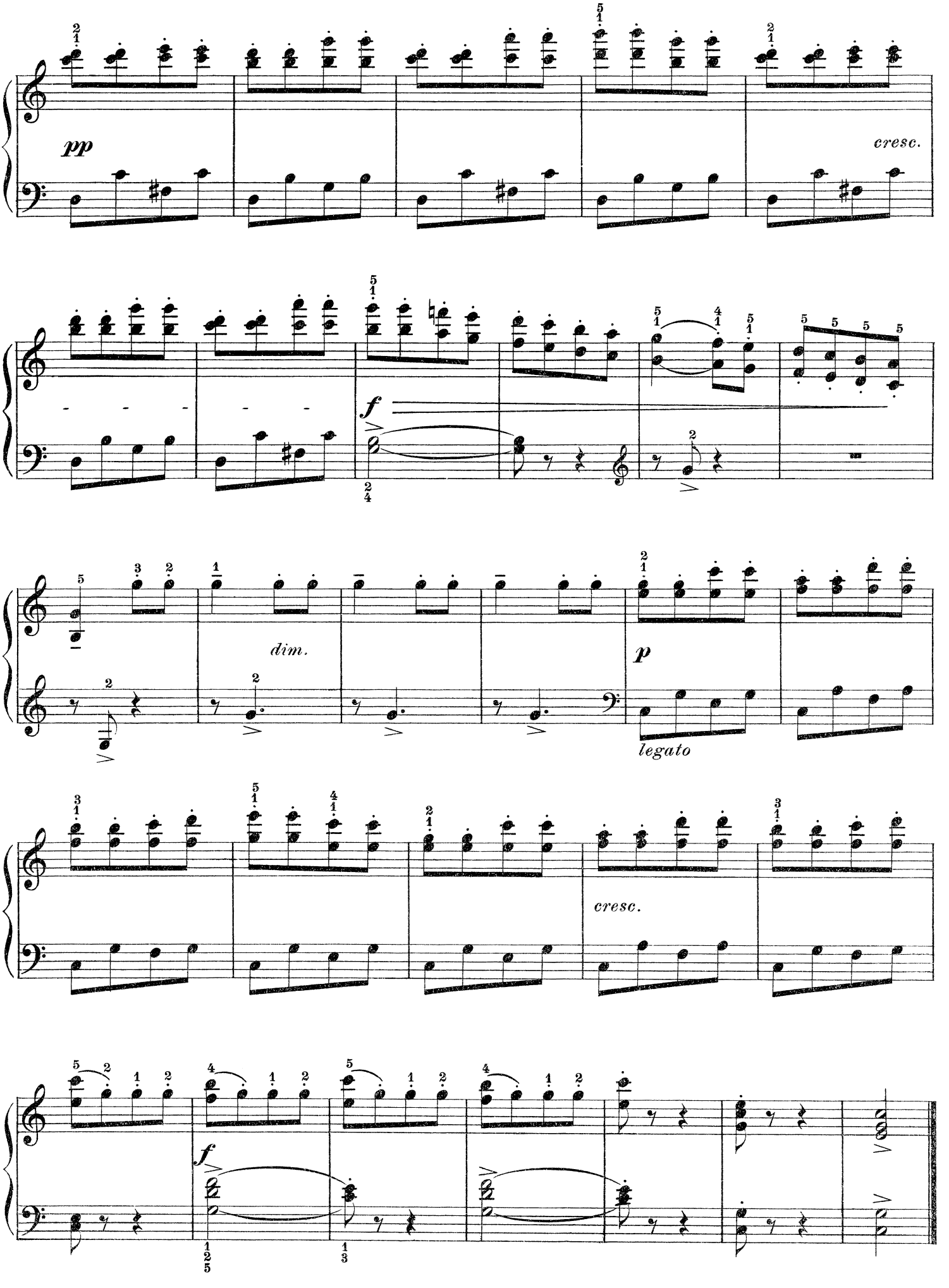
pp
cresc.
f
dim.
p
legato
cresc.
f

CHILDISH TENDERNESS

A. SCHMOLL, Op. 50, № 7

Andantino M.M. ♩. = 54

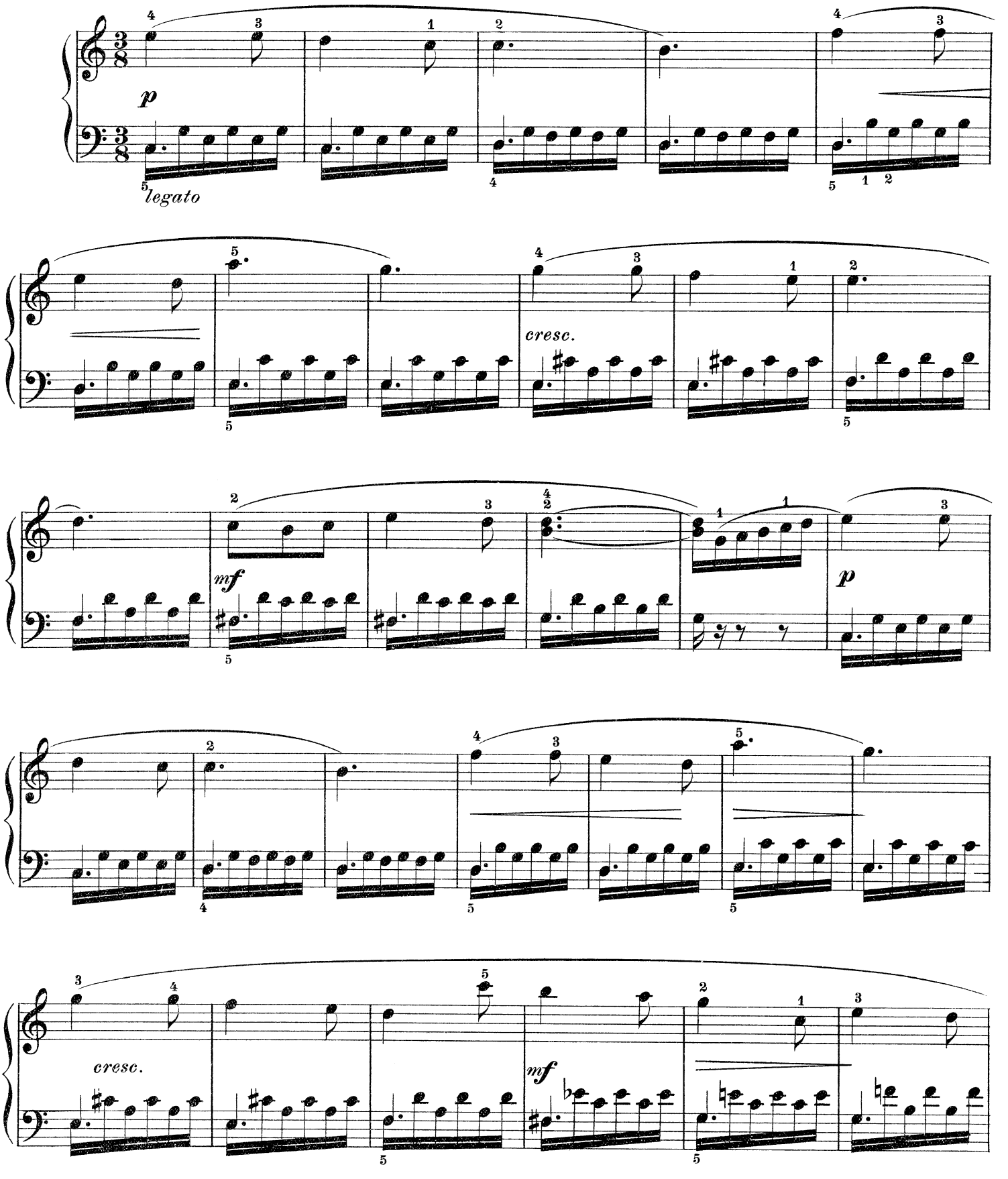

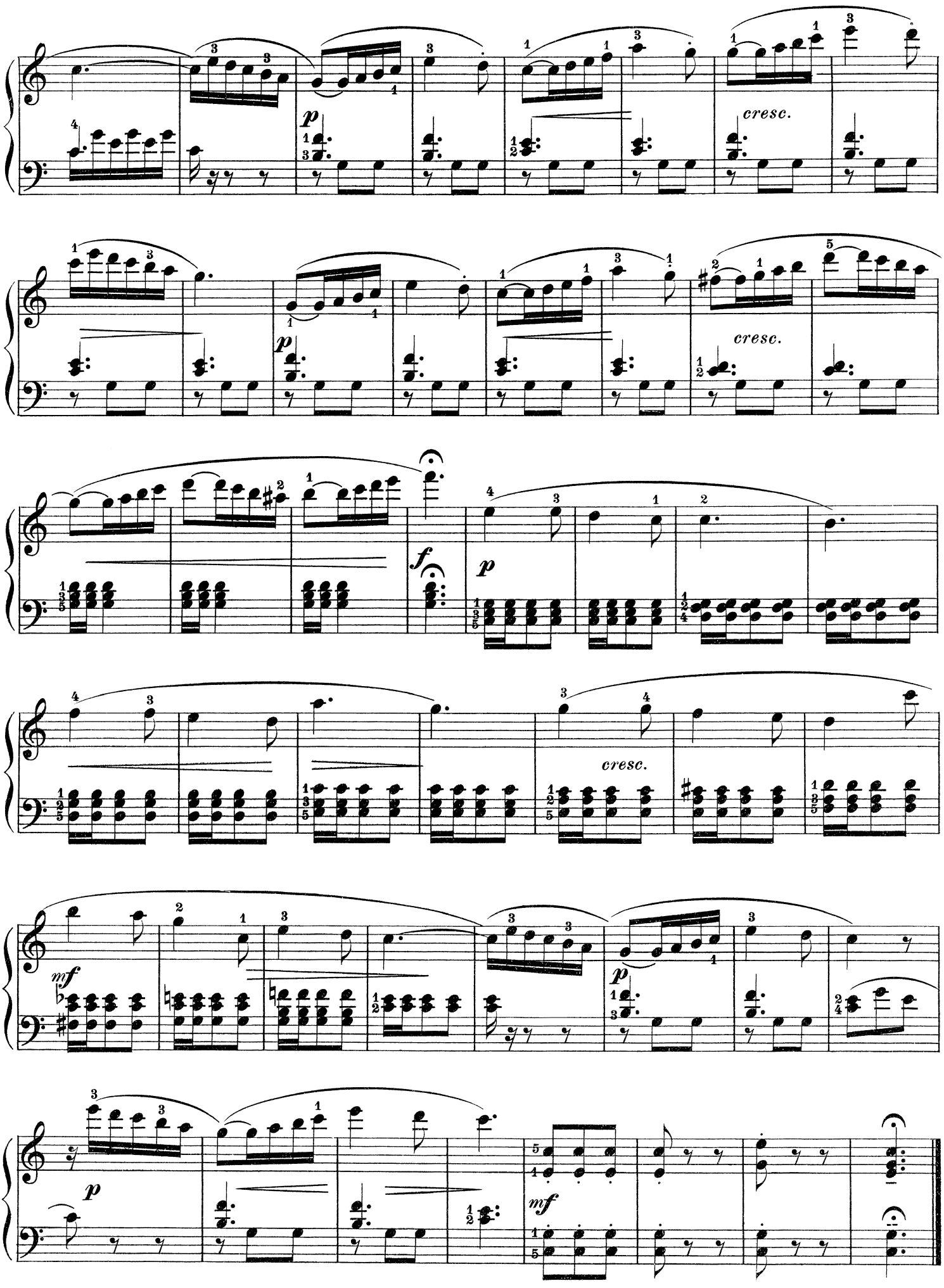
cresc.
cresc.
cresc.

THE HUNTER'S HORN

A. SCHMOLL, Op. 50, Nº 8

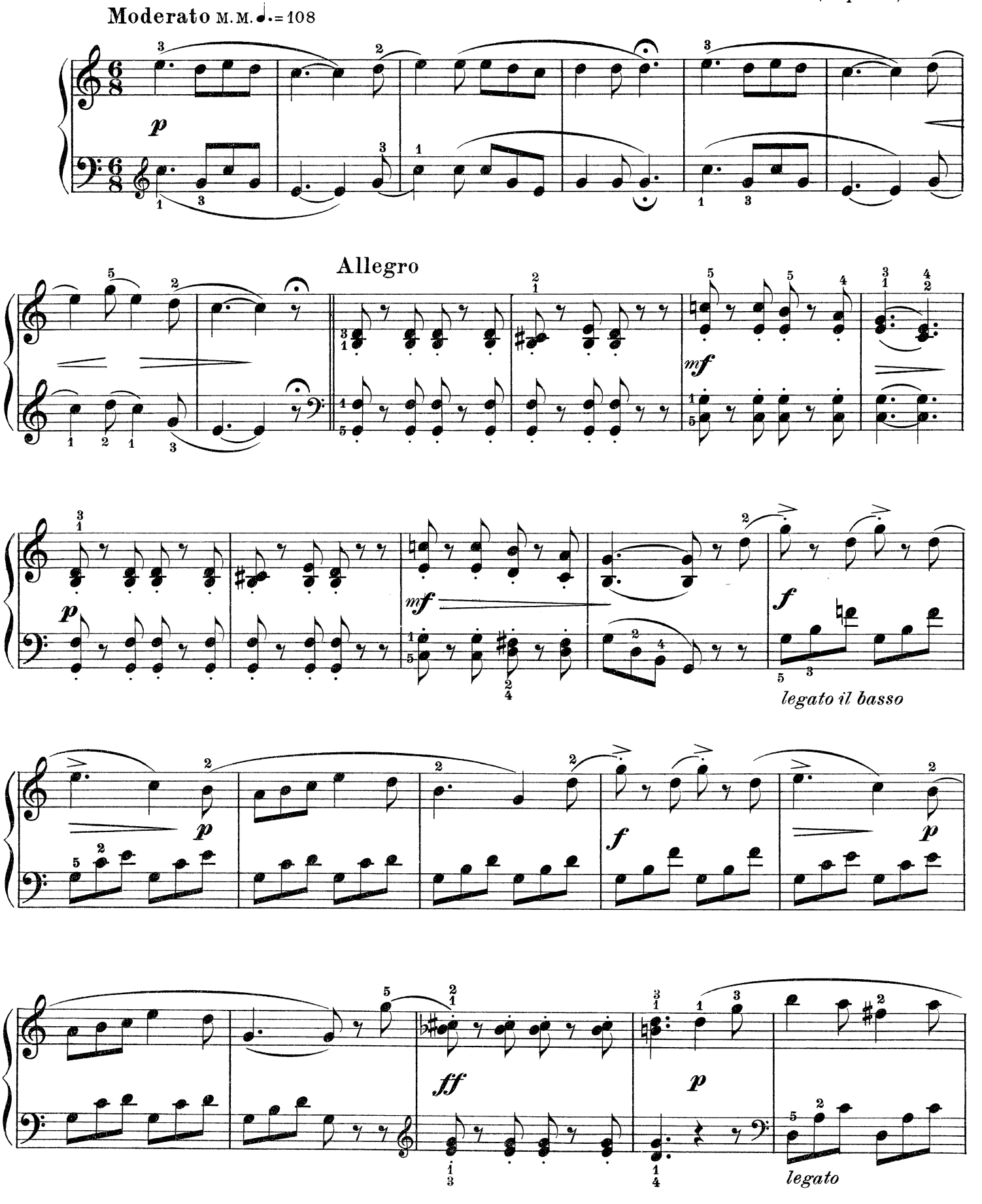

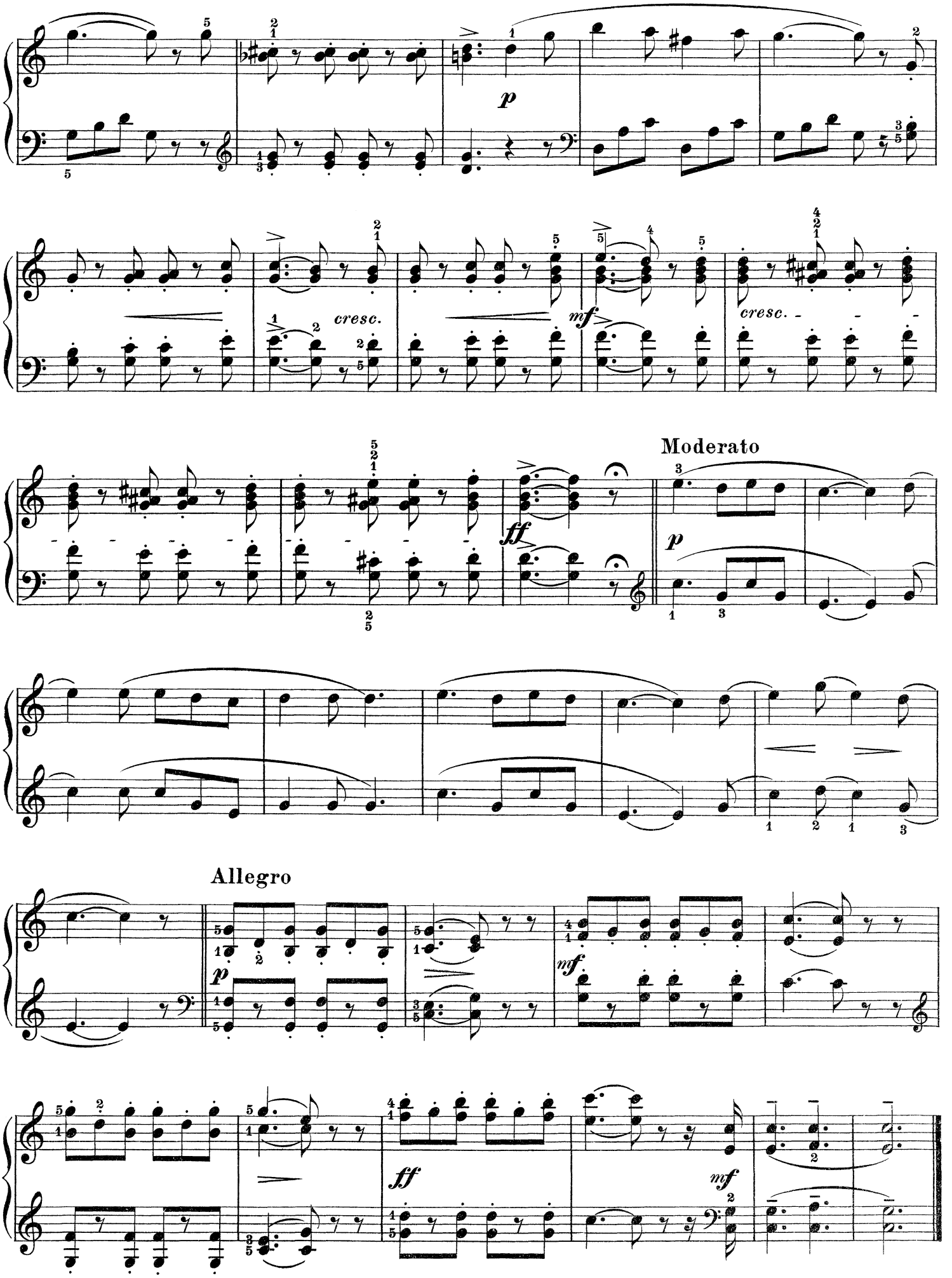
p
cresc.
mf
cresc.
ff
Moderato
p
Allegro
p
mf
ff
mf

SCHERZETTO

A. SCHMOLL, Op. 50, № 9

Vivace M.M. ♩.= 84

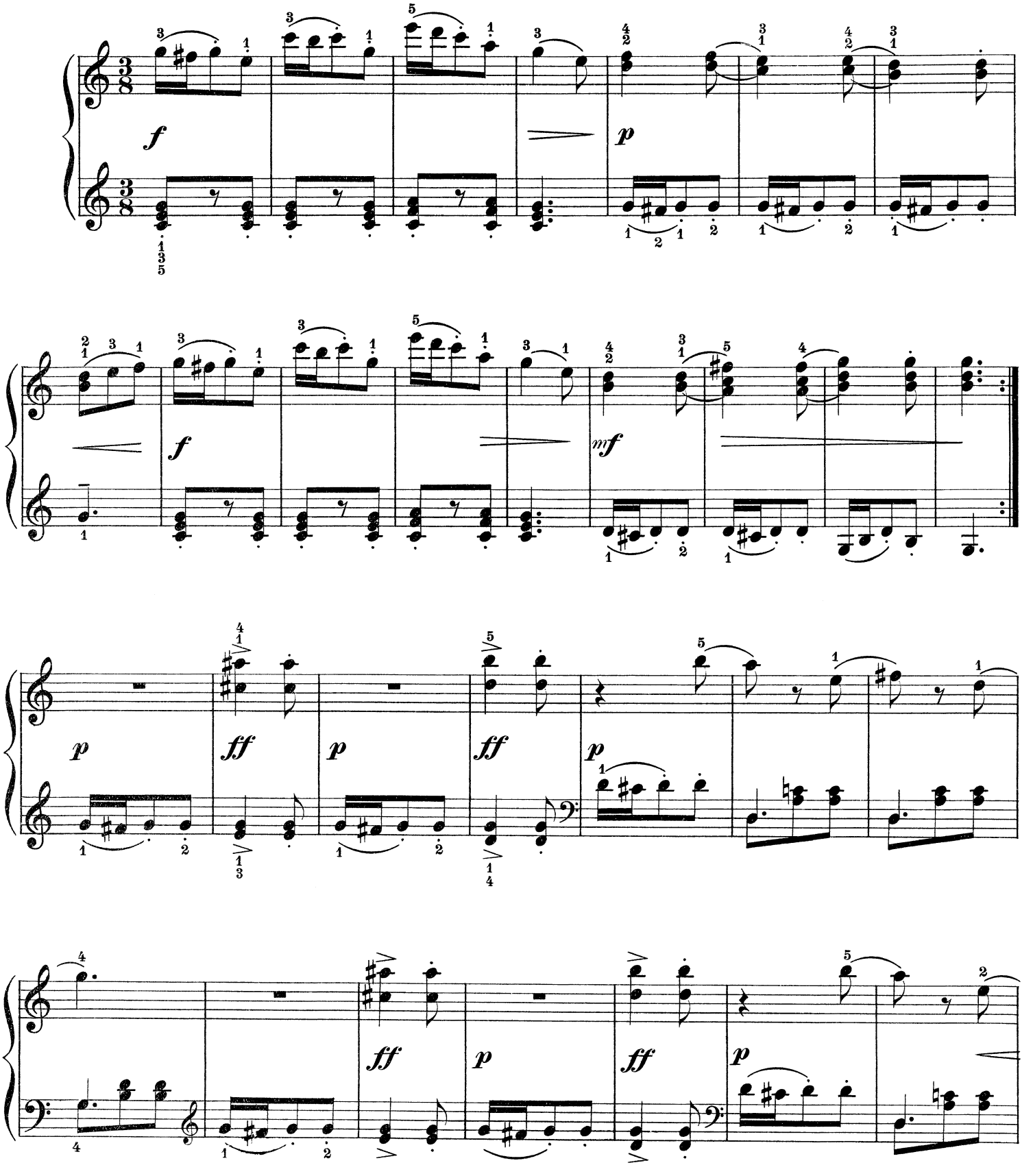

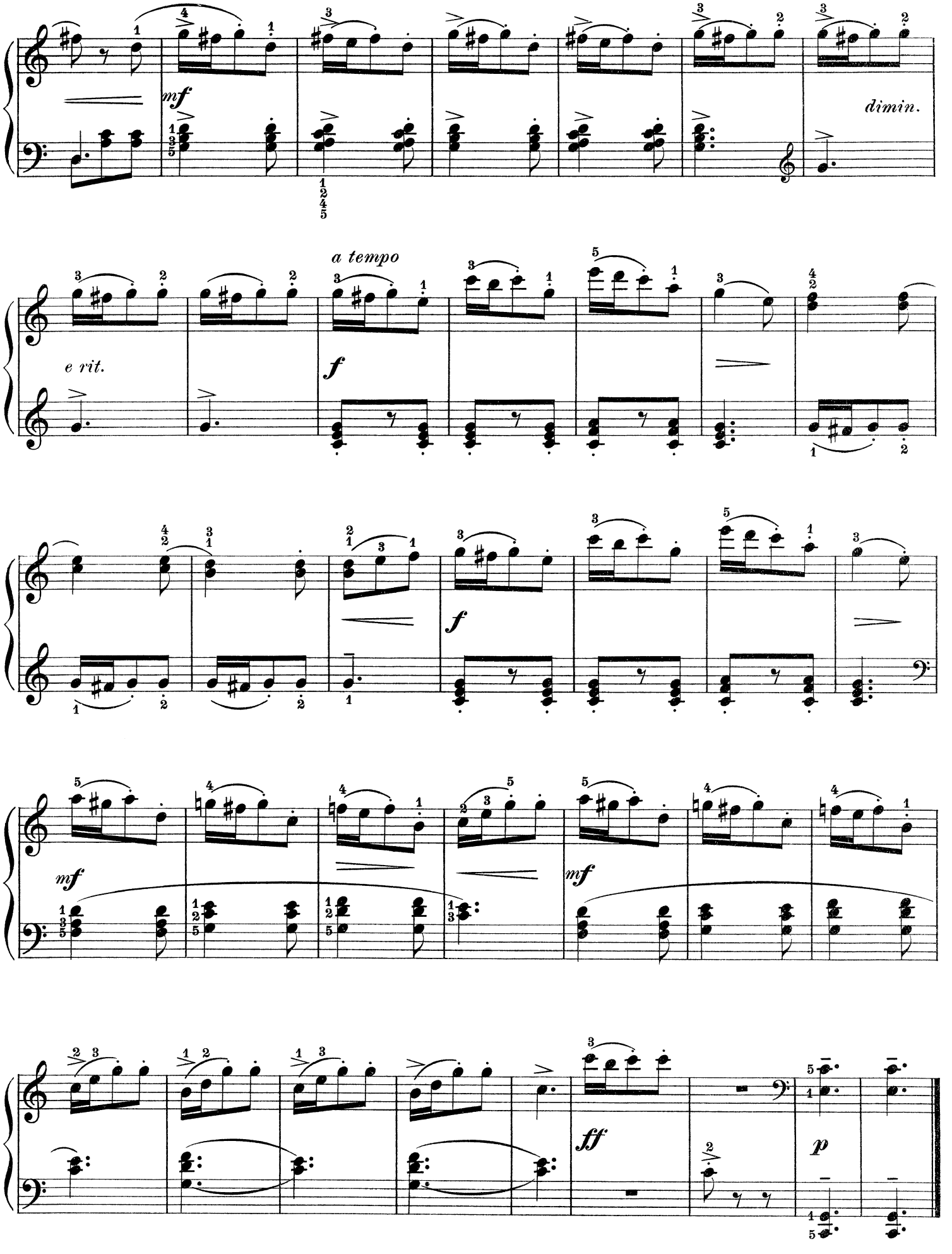
mf
dimin.
a tempo
e rit.
f
f
mf
mf
ff
p

RETURN OF THE GONDOLIER

BARCAROLLE

A. SCHMOLL, Op. 50, Nº 10

Andantino M.M. ♩. 48

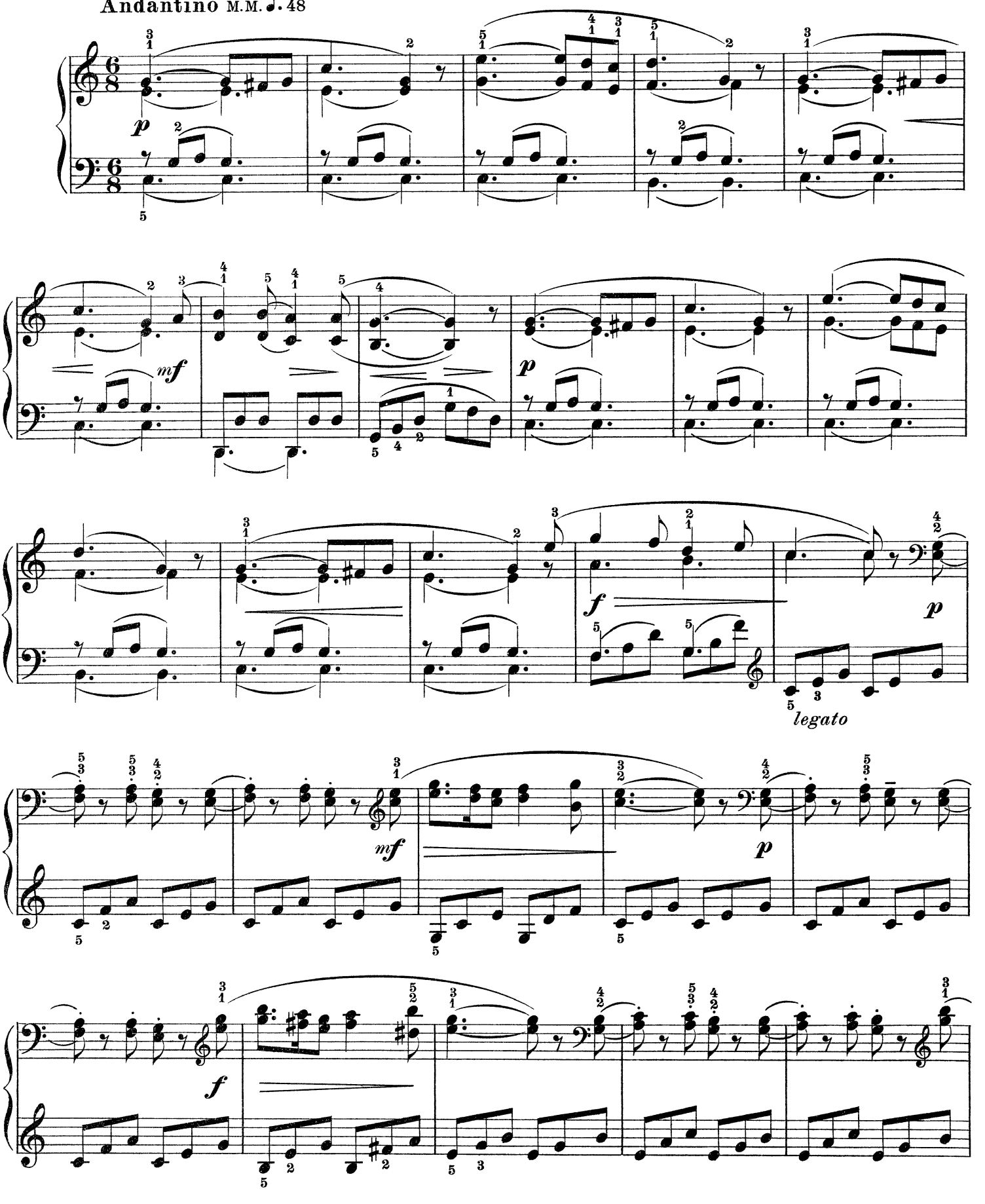

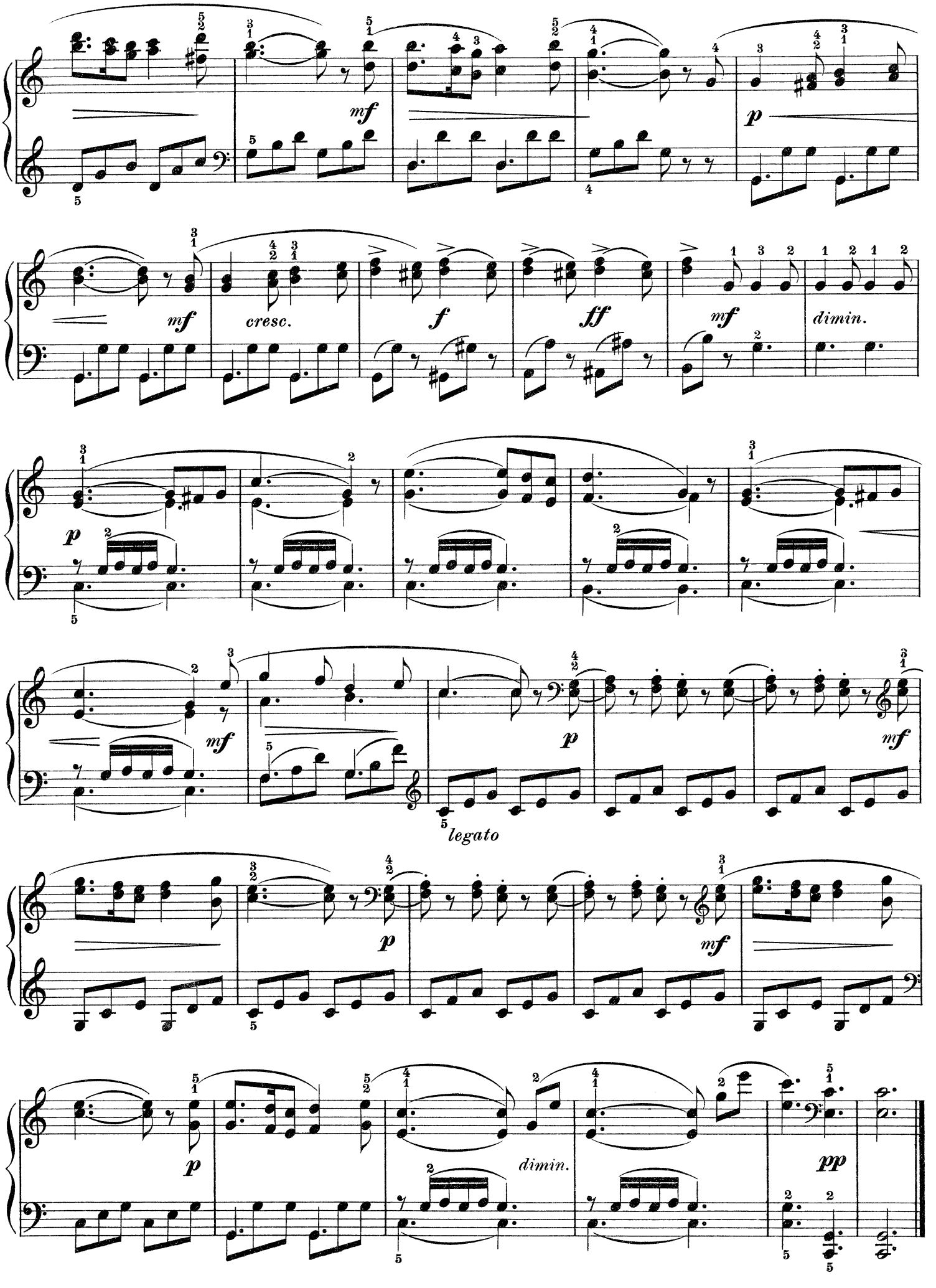
mf
p
mf
cresc.
f
ff
mf
dimin.
p
mf
p
mf
legato
p
mf
p
dimin.
pp

THE LIGHT CAVALRY

CAPRICE MILITAIRE

A. SCHMOLL, Op. 50, Nº 11

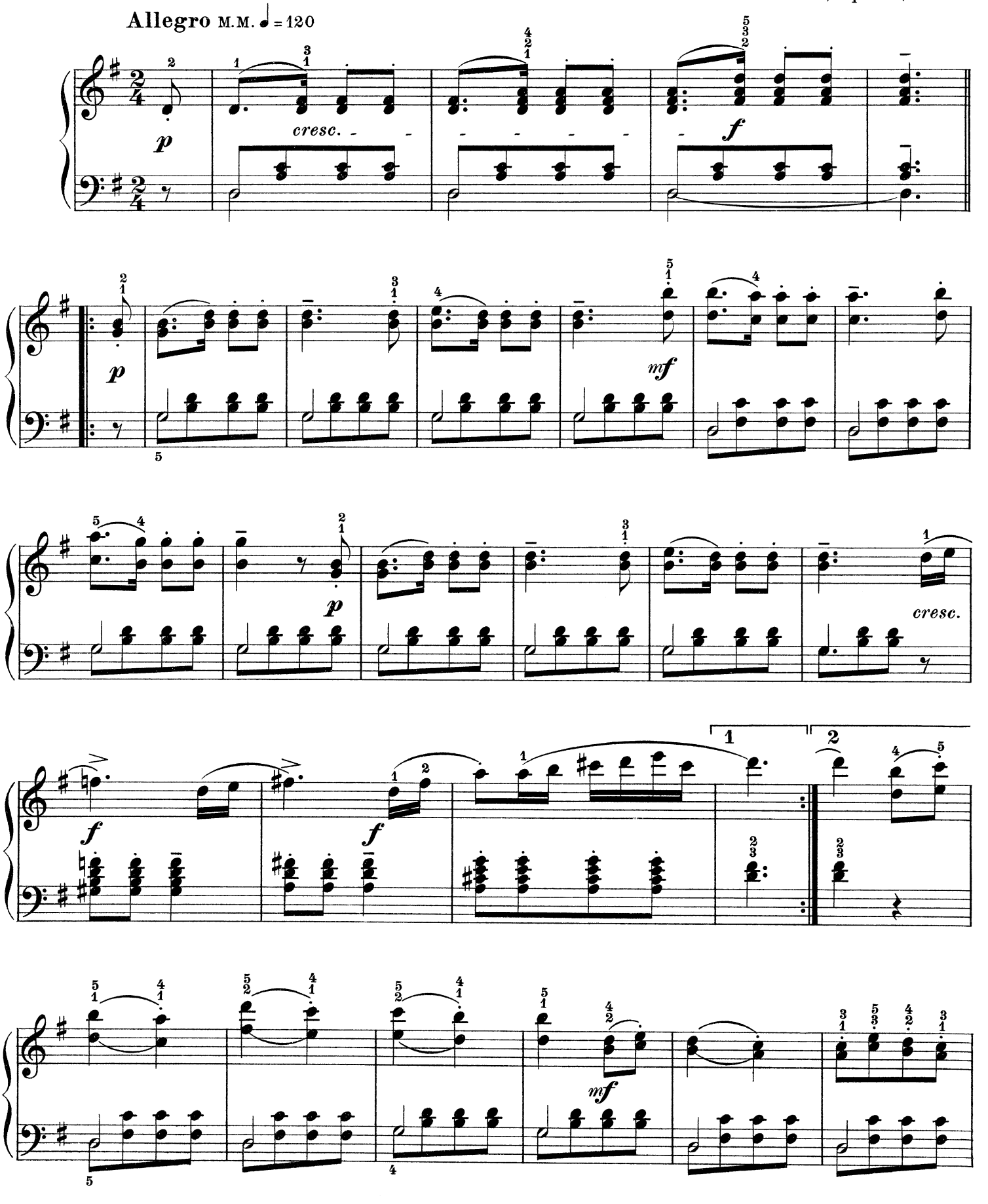

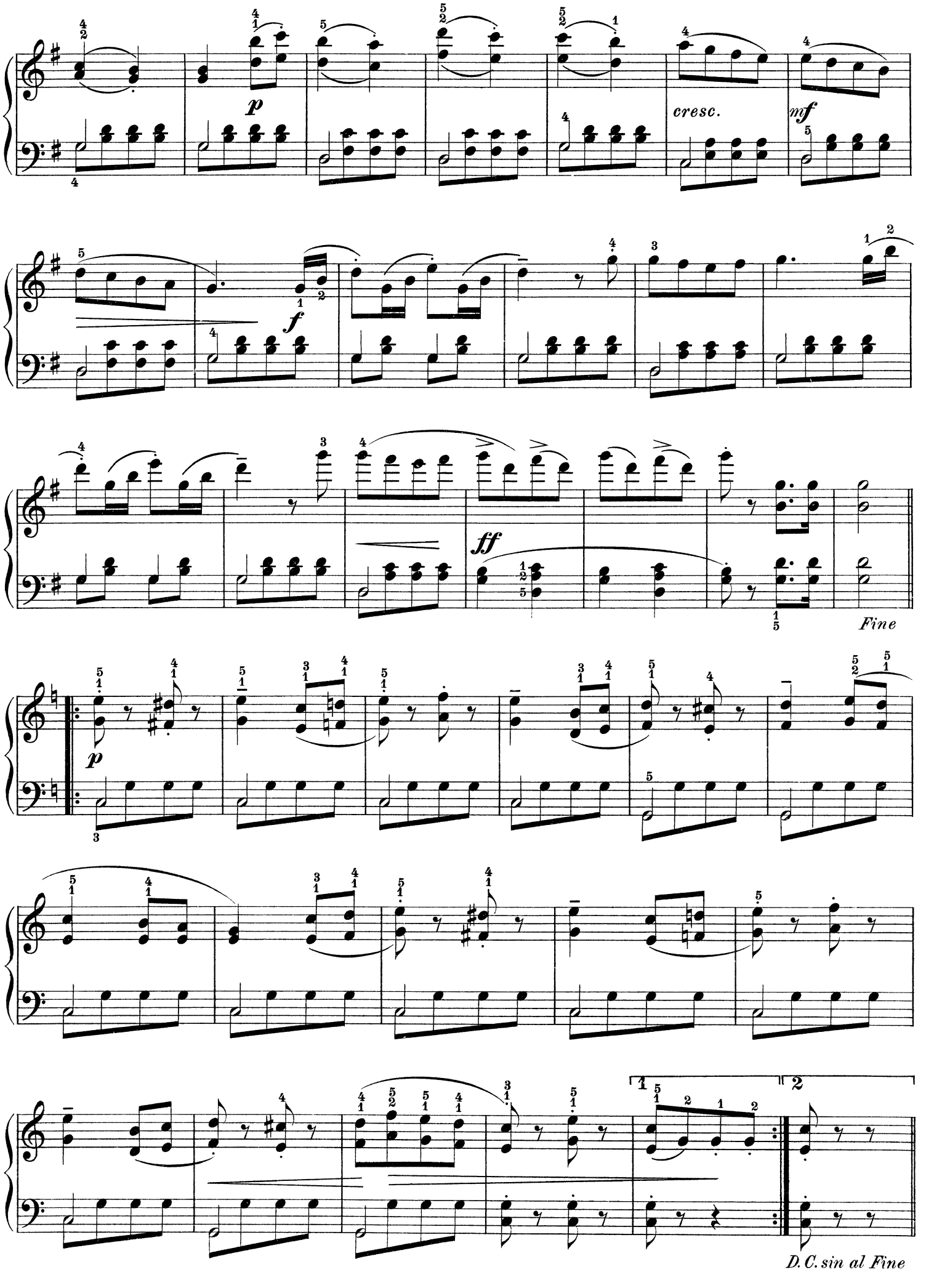
p
cresc.
mf
f
ff
Fine
p
1
2
D.C. sin al Fine

REMEMBRANCE

SONG WITHOUT WORDS

A. SCHMOLL, Op. 50, № 12

Andante cantabile M.M. ♩=72

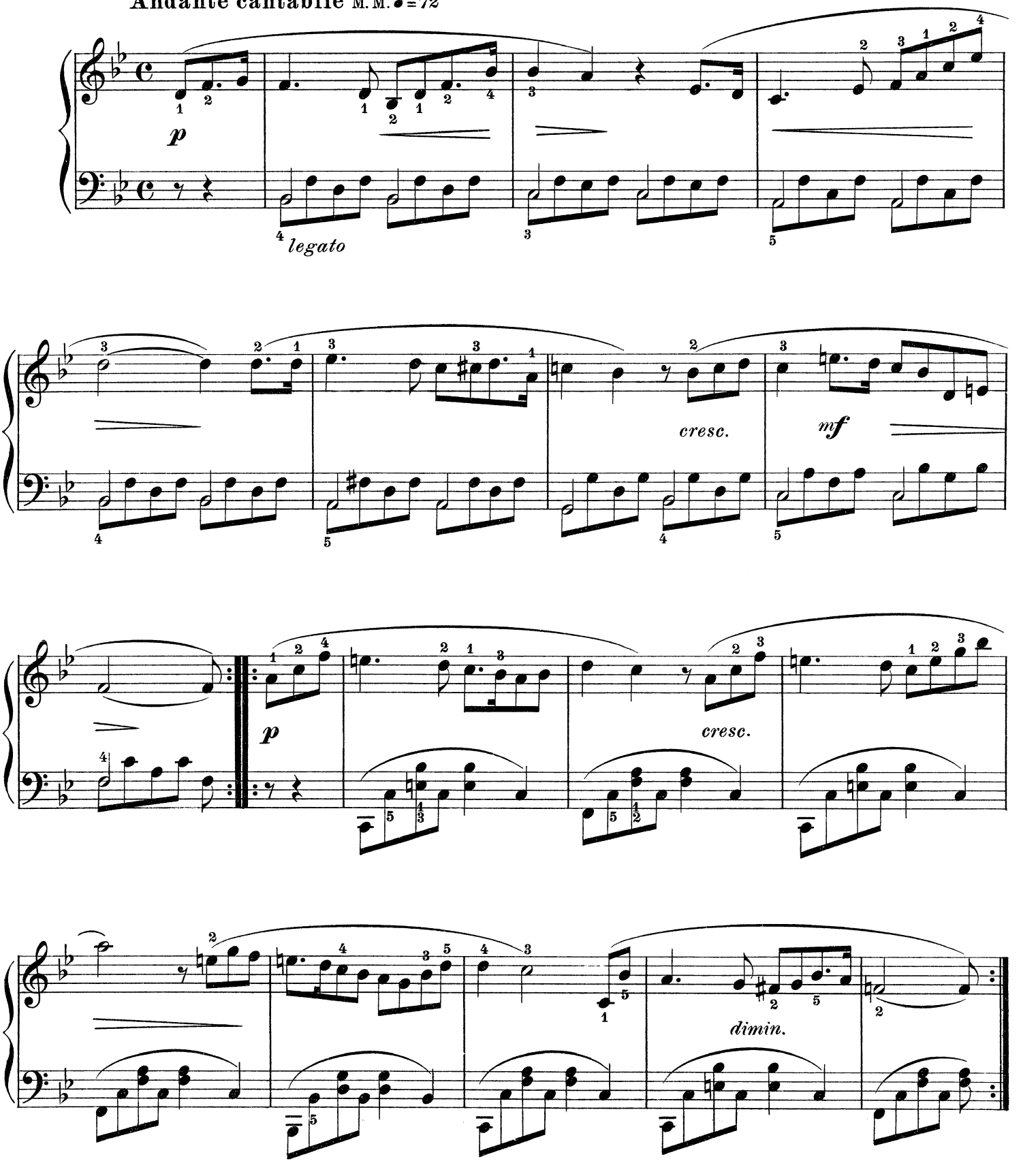

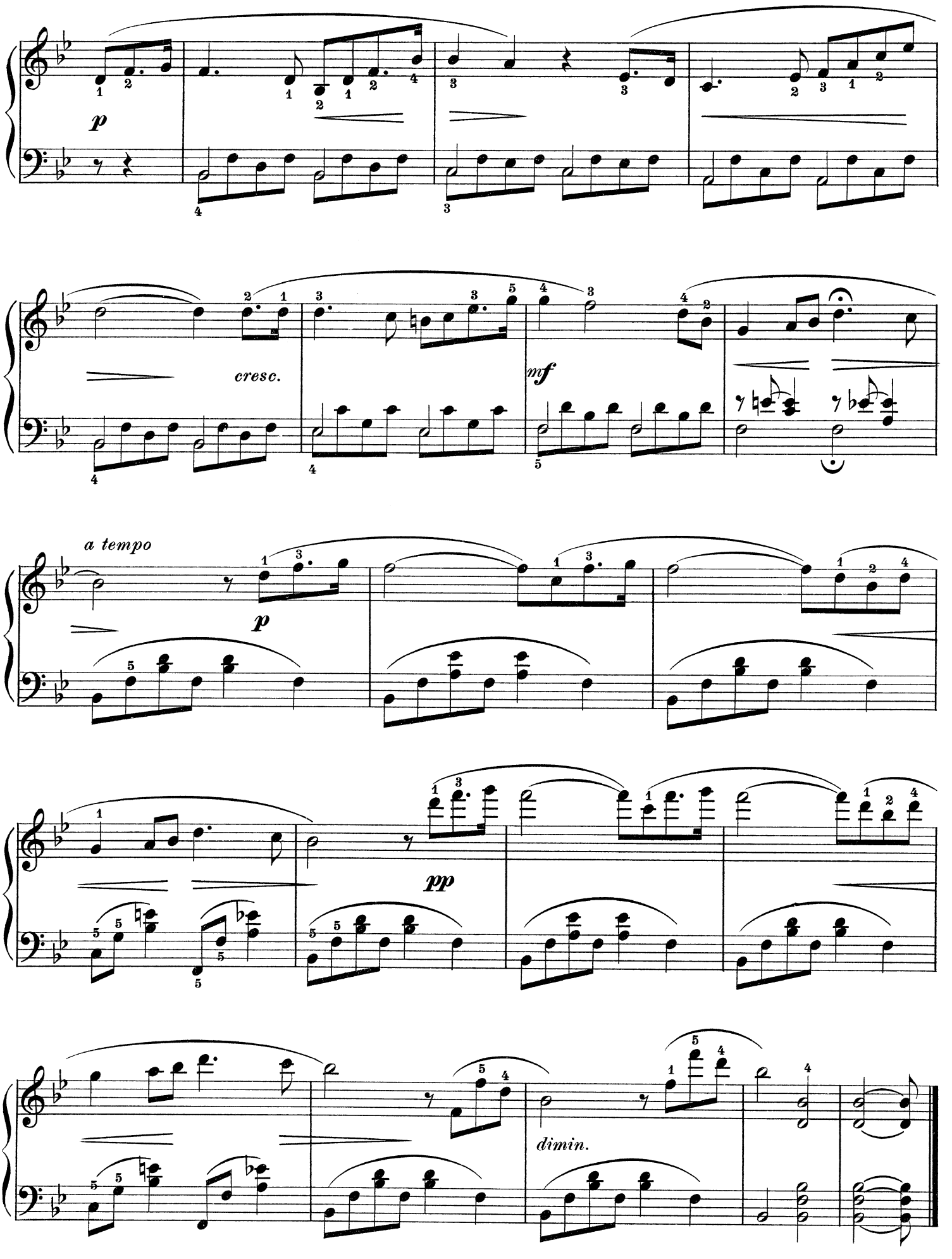
p
cresc.
mf
a tempo
p
pp
dimin.

FARANDOLE

Vivace M. M. ♩.= 126

A. SCHMOLL, Op. 50, No. 13

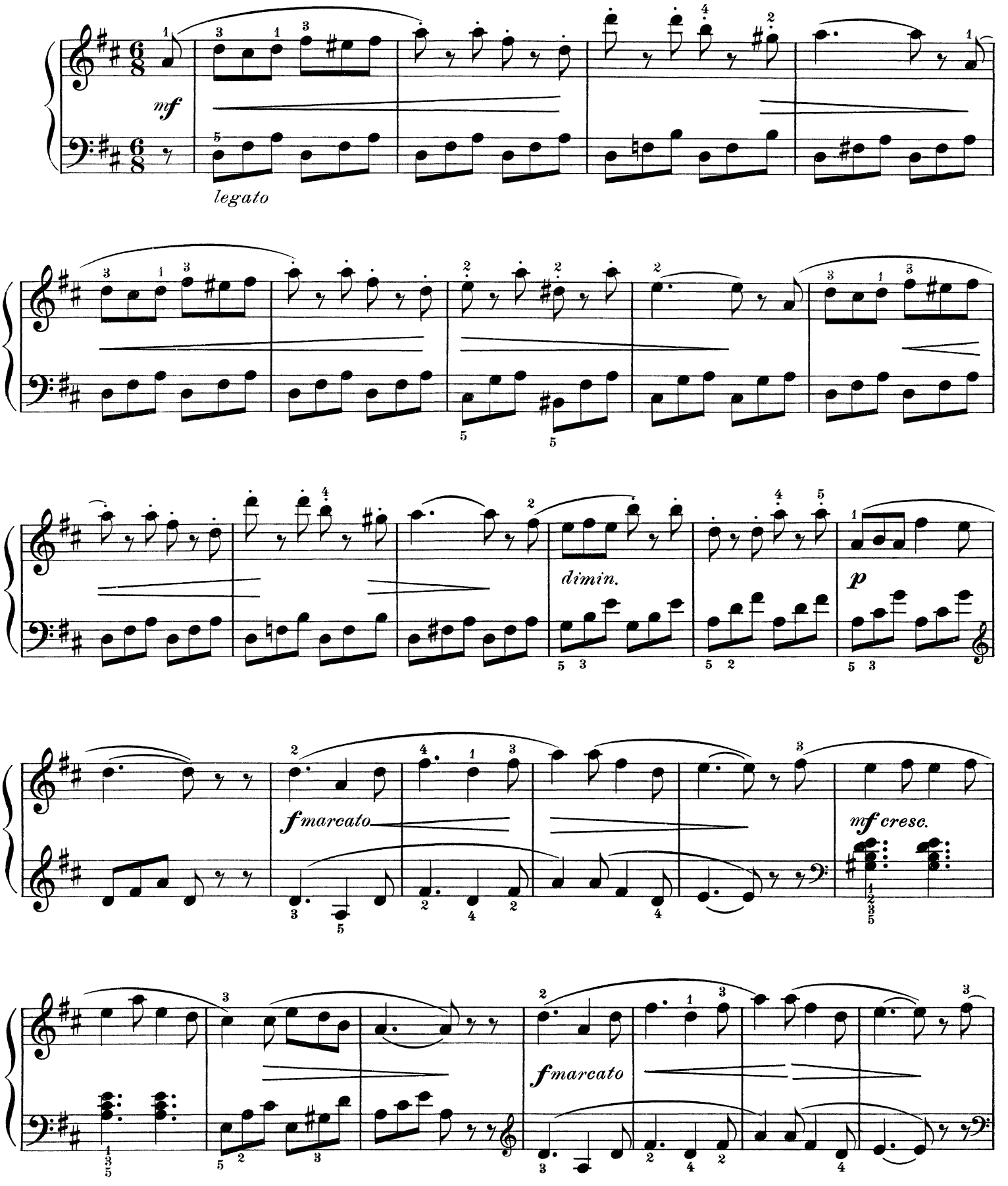

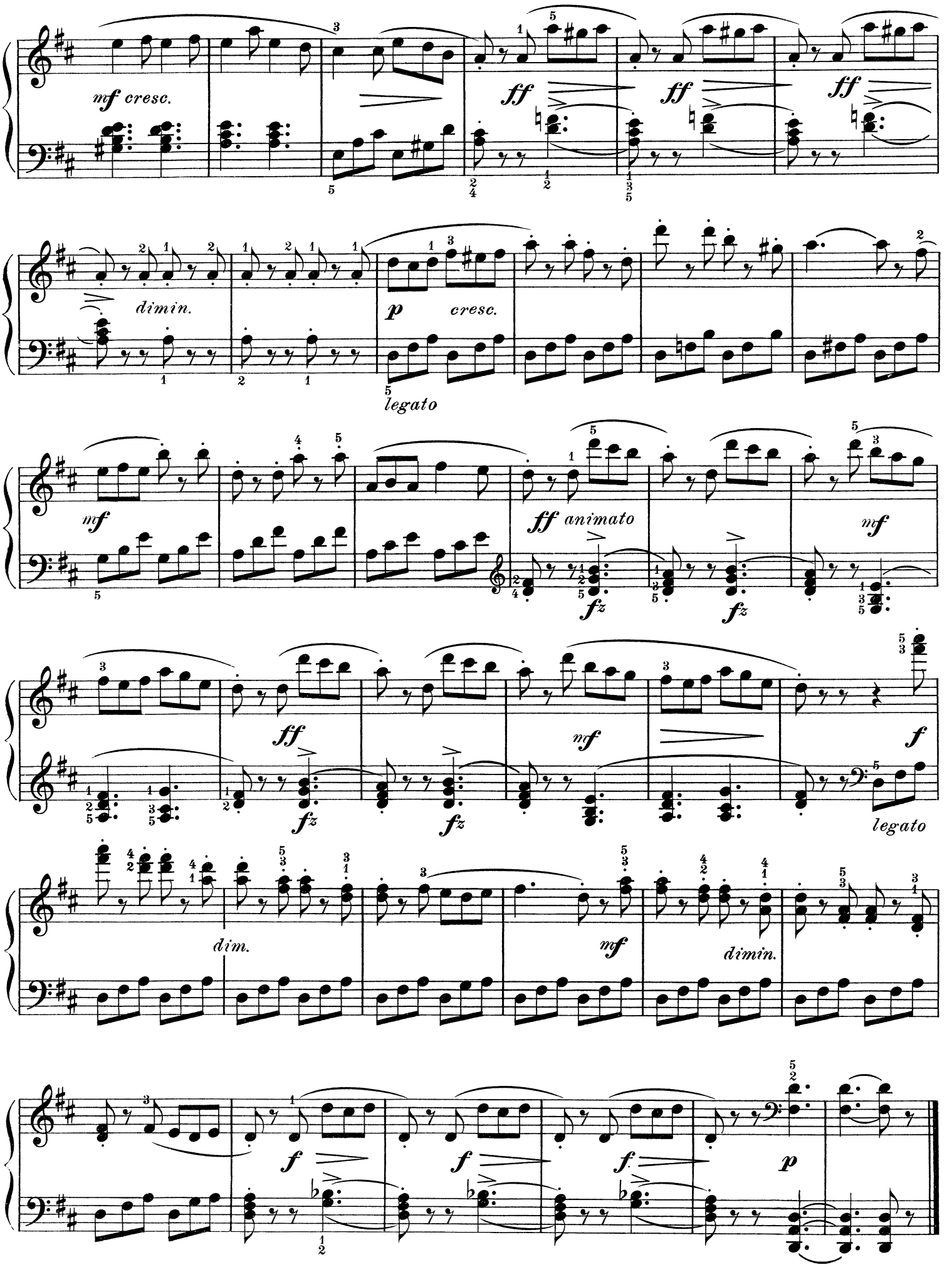
mf cresc.
ff
ff
ff
dimin.
p cresc.
legato
mf
ff animato
fz
fz
mf
ff
fz
fz
mf
f
legato
dim.
mf
dimin.
f
f
f
p

MOCKING ECHO

L'ECHO MOQUEUR

Allegretto M.M. ♩ = 108

A. SCHMOLL, Op. 50, Nº 14

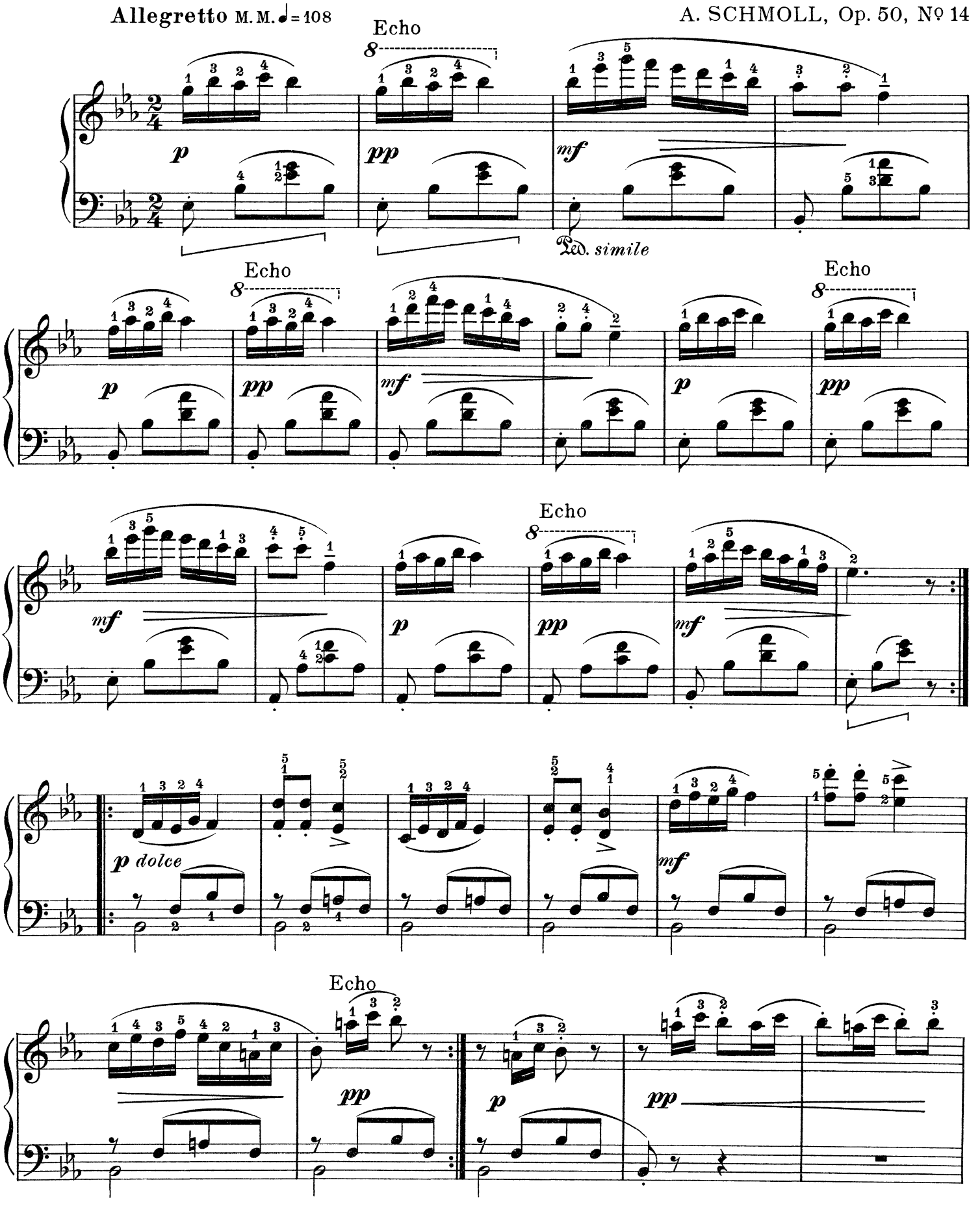

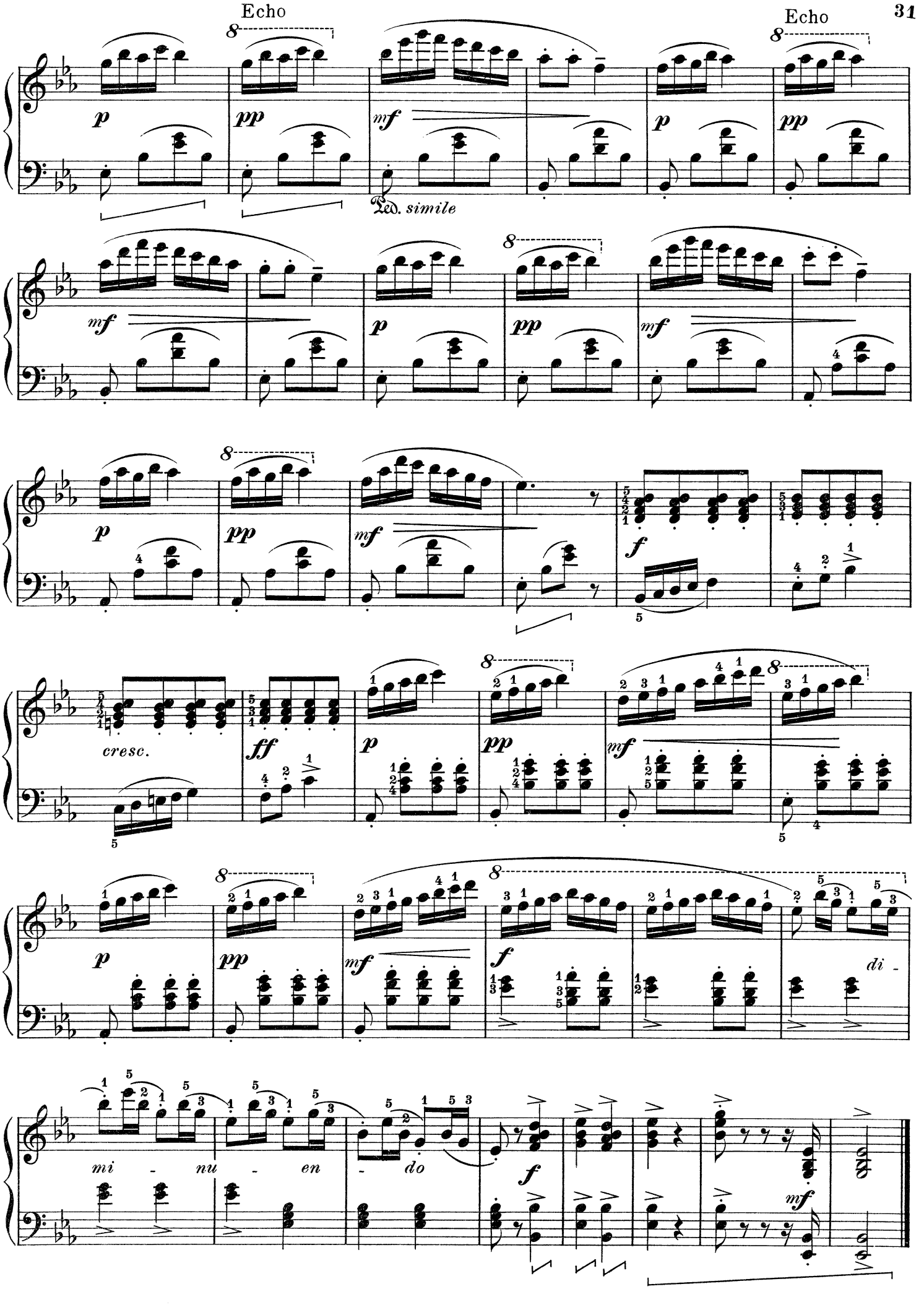
Echo
Echo
Ped. simile
cresc.
mi - nu - en - do
di -

THE SHEPHERD'S REPOSE

IDYLLE

Andante espressivo M. M. ♩.= 54

A. SCHMOLL Op. 50, No. 15

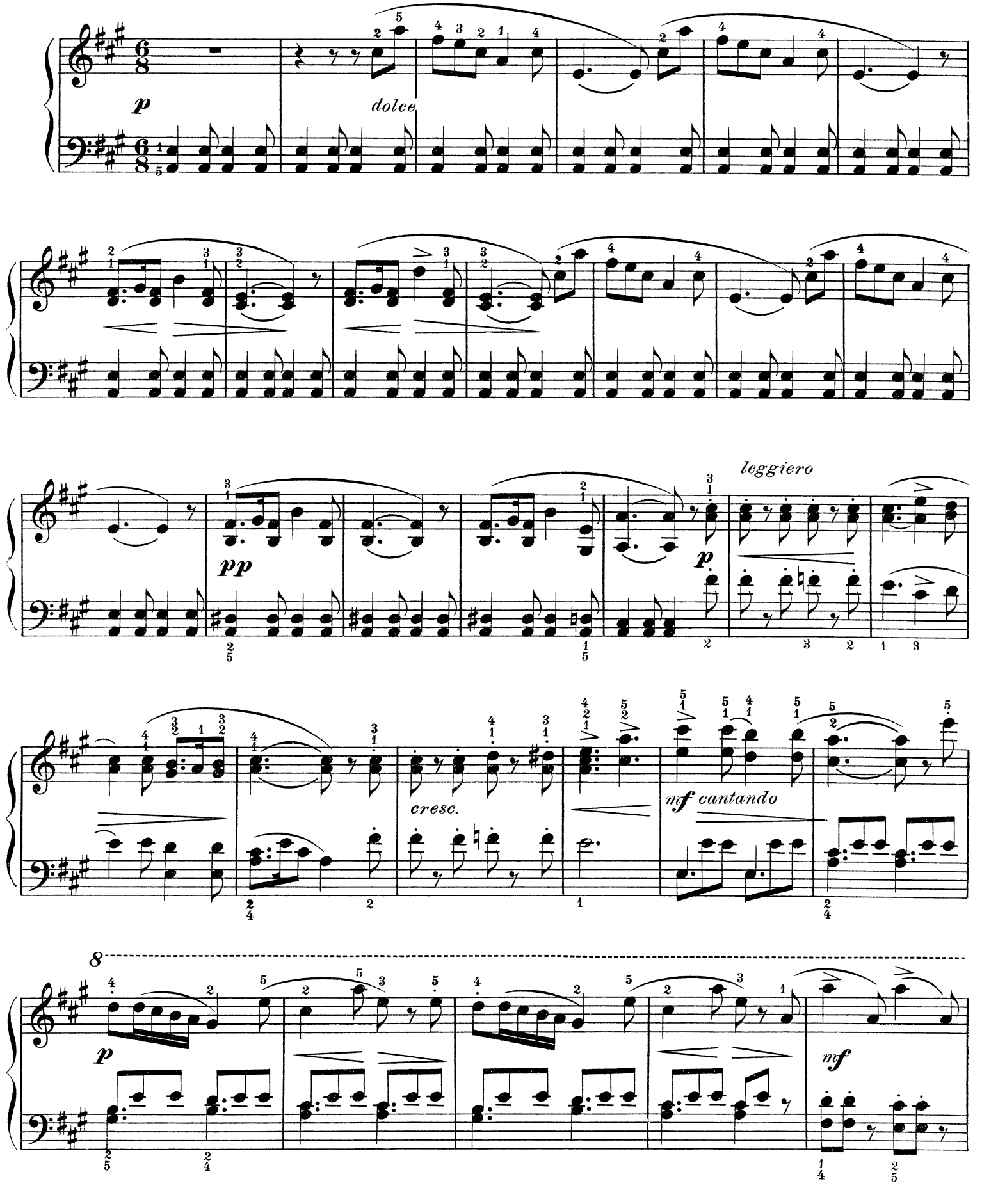

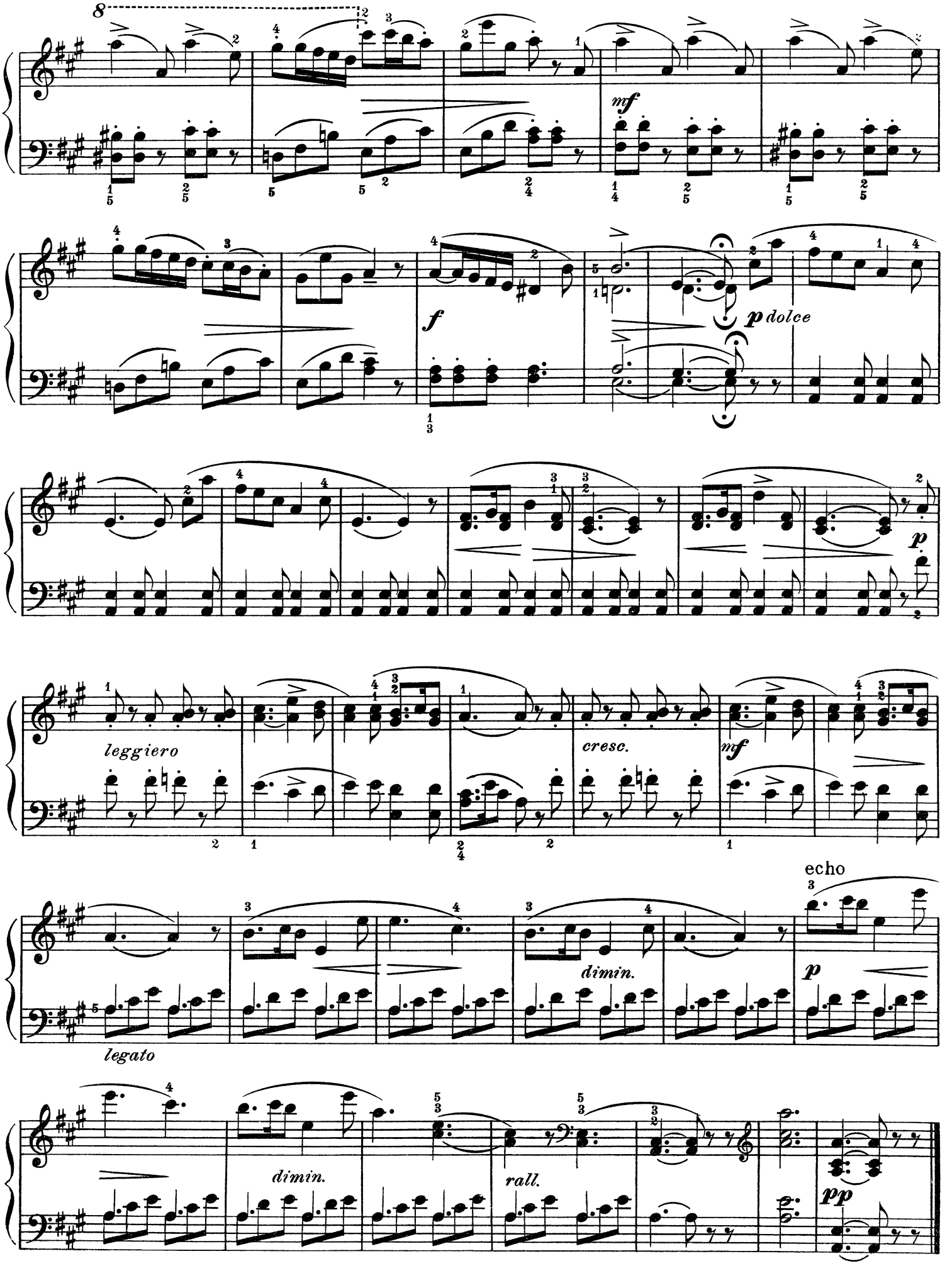
8
mf
f
p dolce
p
leggiero
cresc.
mf
echo
dimin.
legato
dimin.
rall.
pp

MARCH OF THE RECRUITS

A. SCHMOLL, Op. 50, No. 16

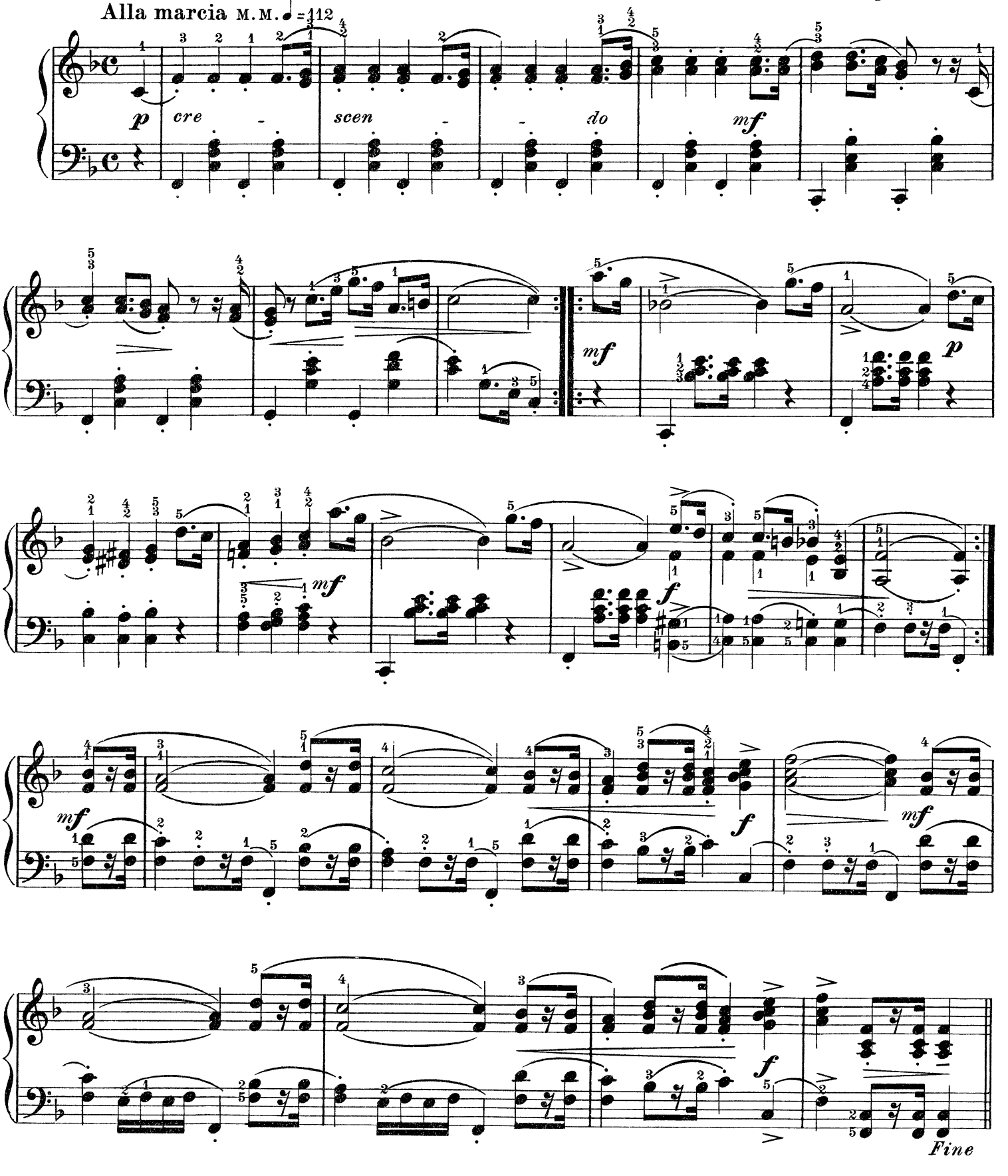

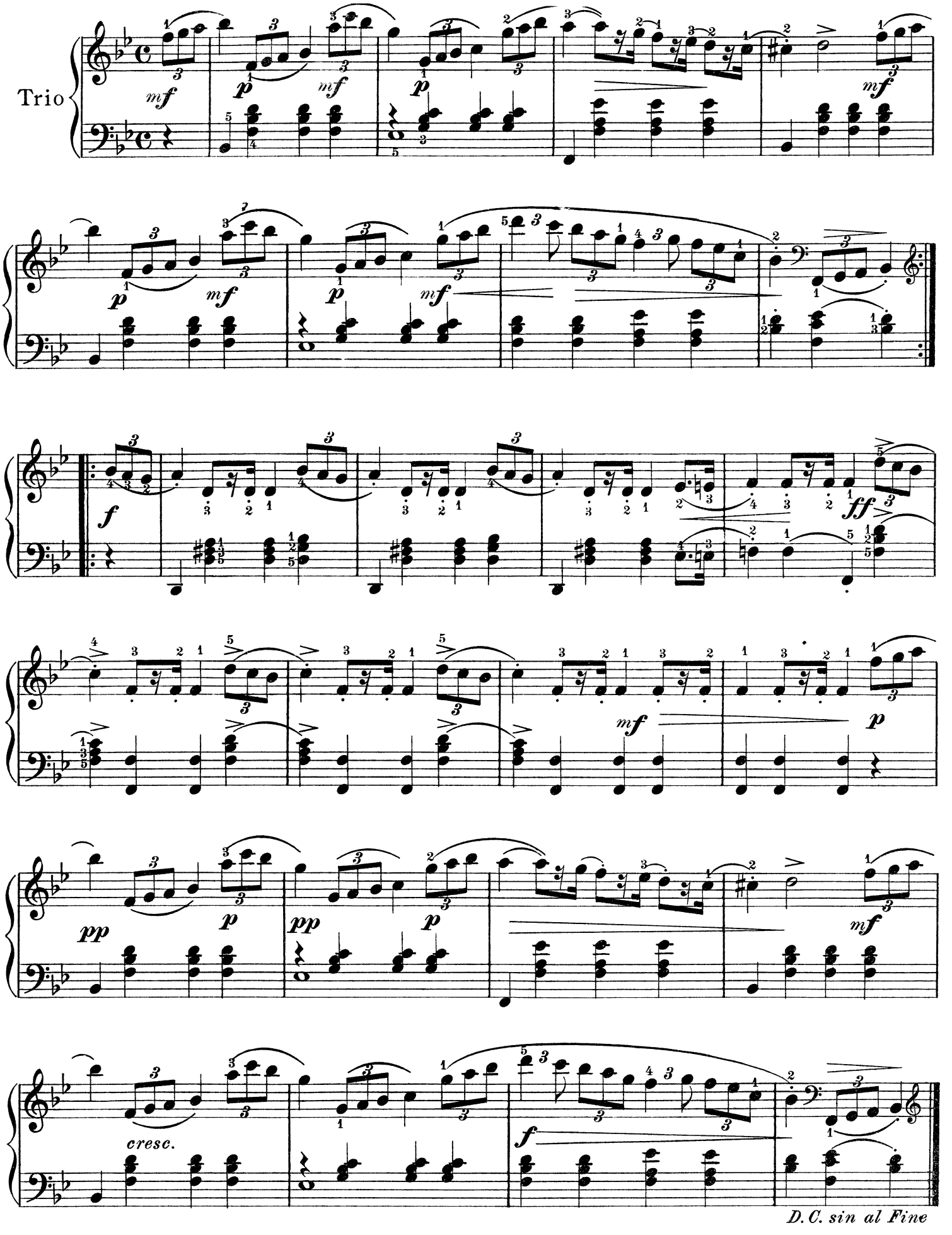
Trio
mf
p
mf
p
mf
p
mf
p
mf
f
ff
mf
p
pp
p
pp
p
mf
cresc.
f
D.C. sin al Fine

SPRING THOUGHTS

Allegretto M. M. ♩ = 108

A. SCHMOLL, Op. 50, No. 17

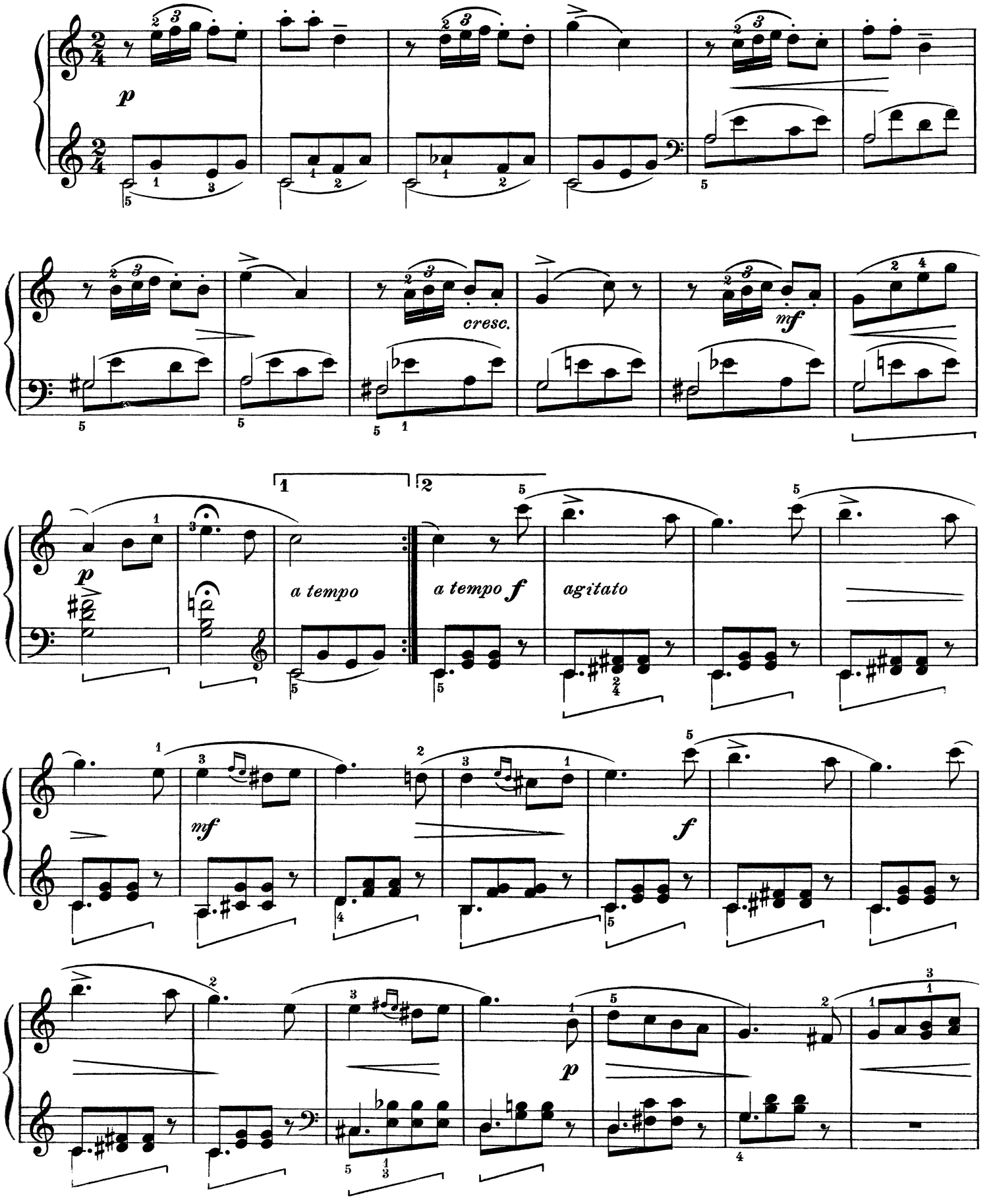

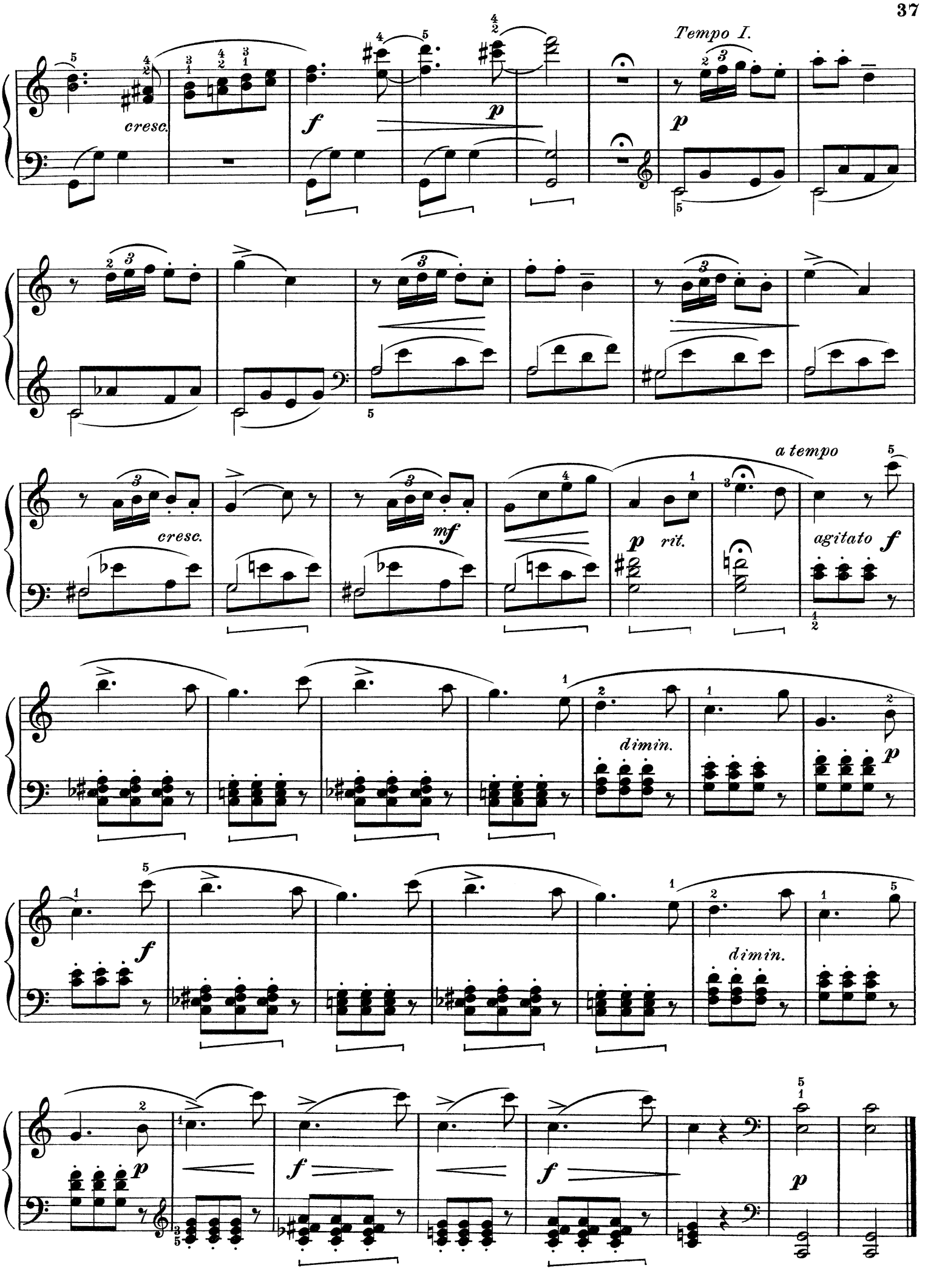
Tempo I.
cresc.
f
p
p
a tempo
cresc.
mf
p
rit.
agitato
f
dimin.
p
f
dimin.
p
f
f
p

THE BIRD'S NEST

Moderato M. M. ♪= 126

A. SCHMOLL, Op. 50, No. 18

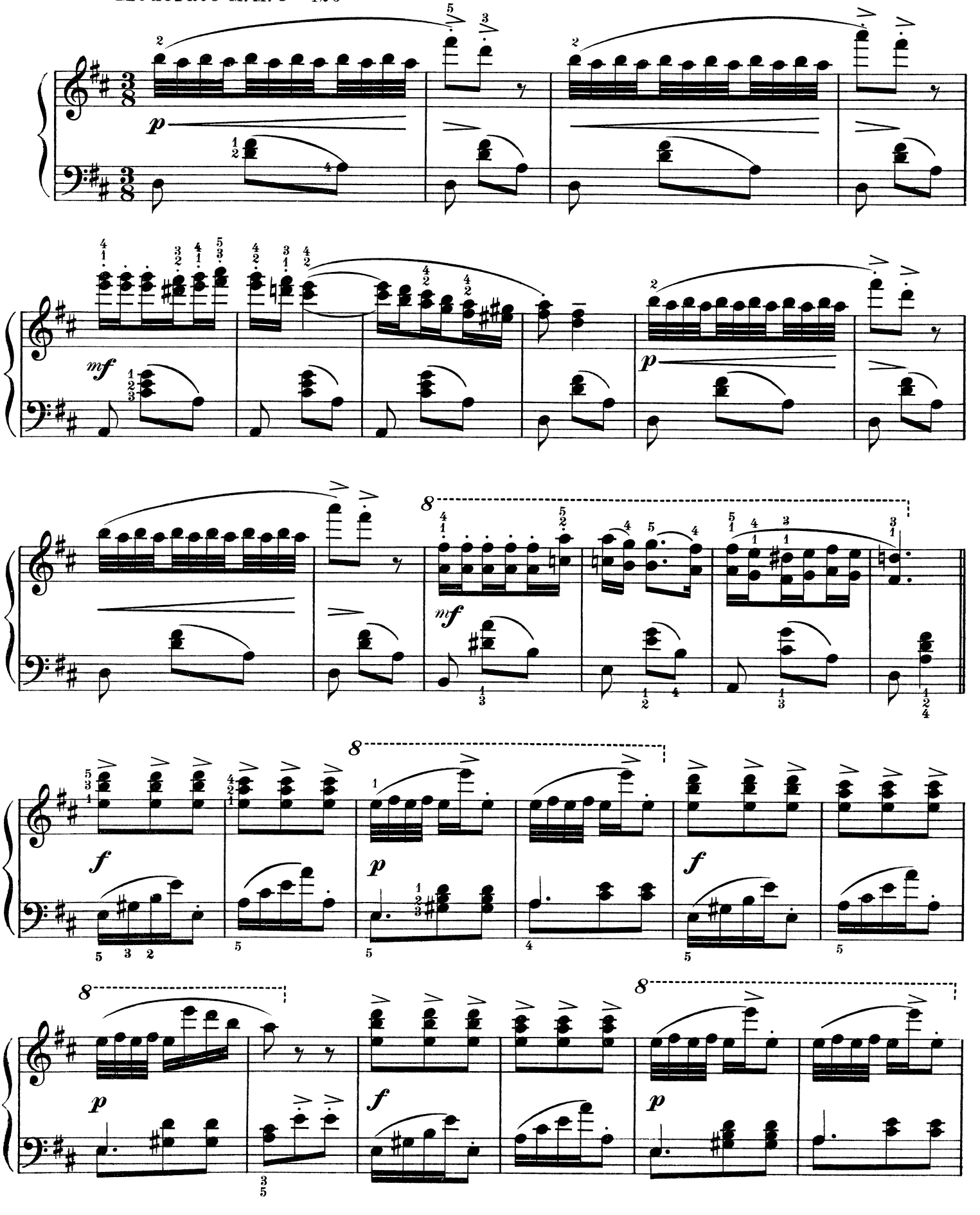

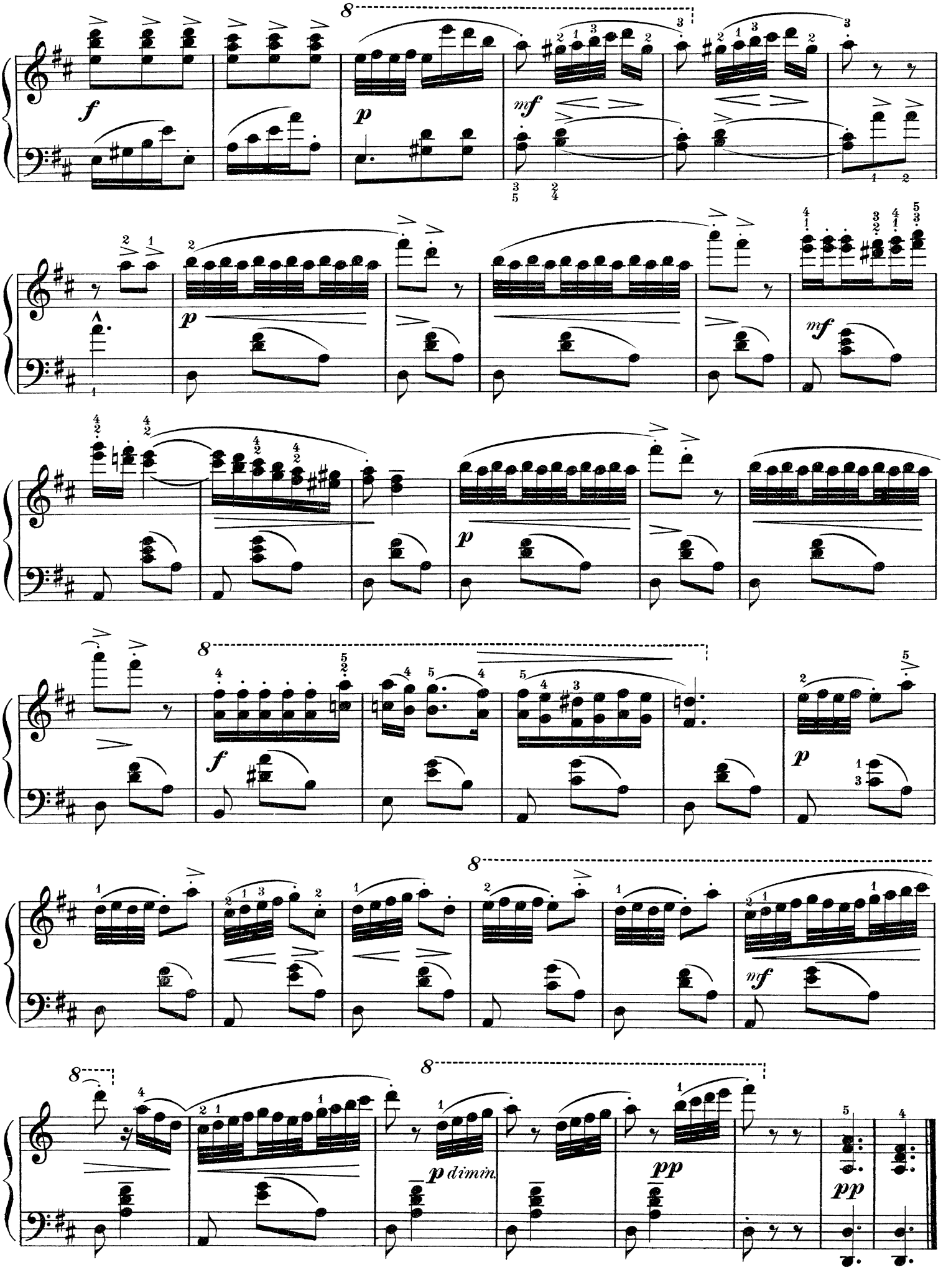
8
f
p
mf
p
mf
p
8
f
p
8
mf
8
8
p dimin.
pp
pp

SALTARELLO

A. SCHMOLL, Op. 50, No. 19

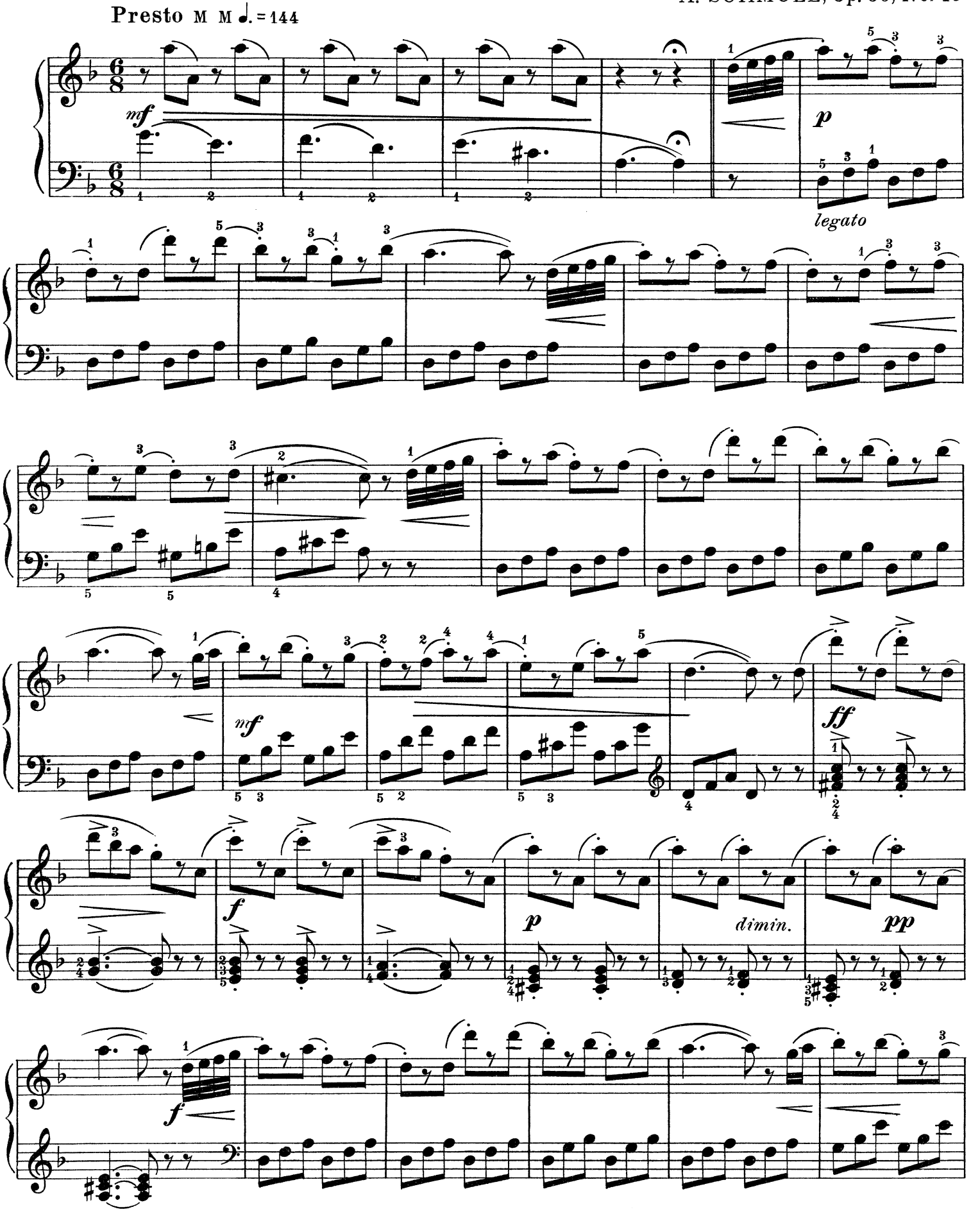

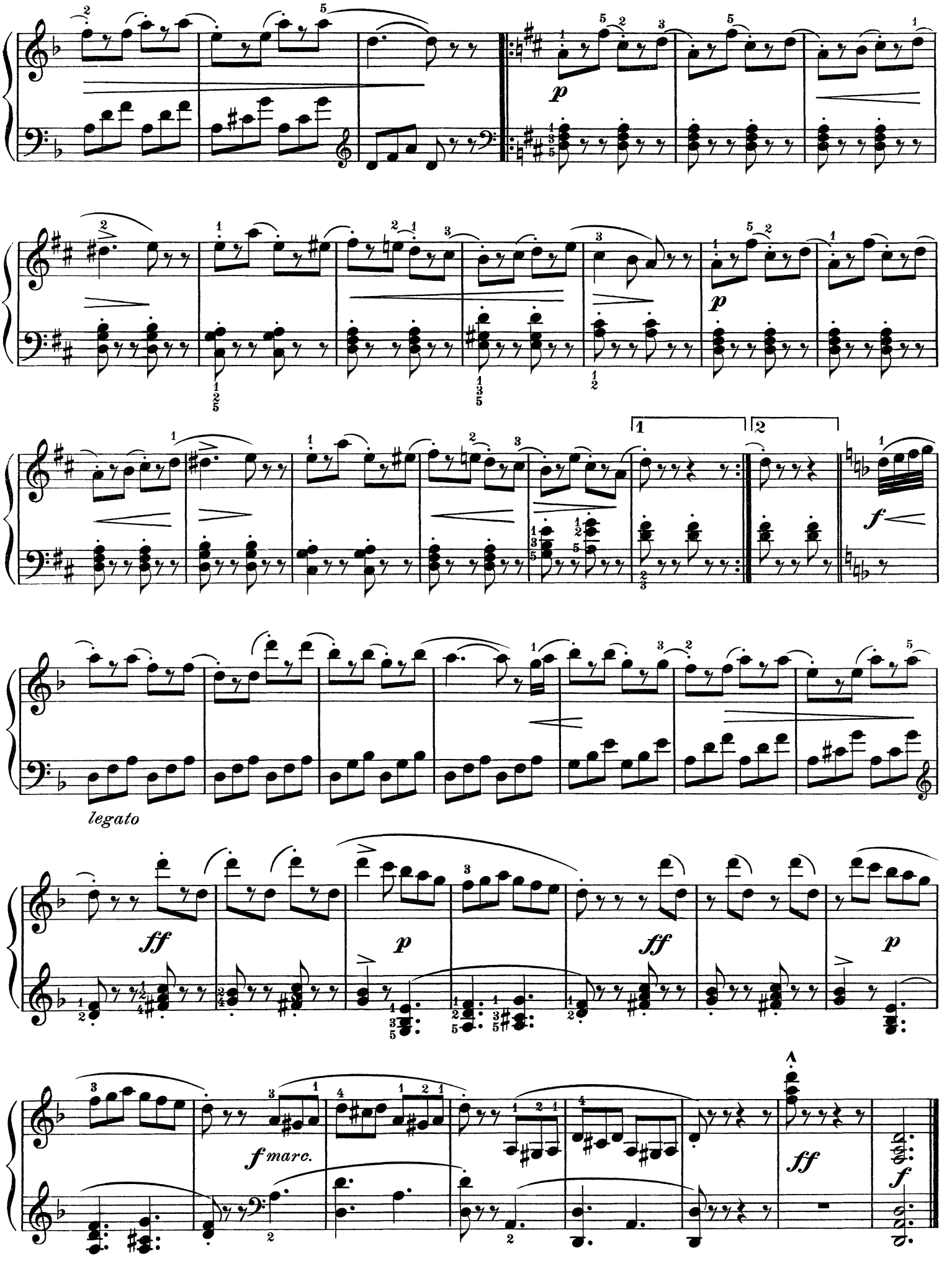
p
p
1
2
f
legato
ff
p
ff
p
f marc.
ff
f

VILLAGE FESTIVAL

A. SCHMOLL, Op. 50, No. 20

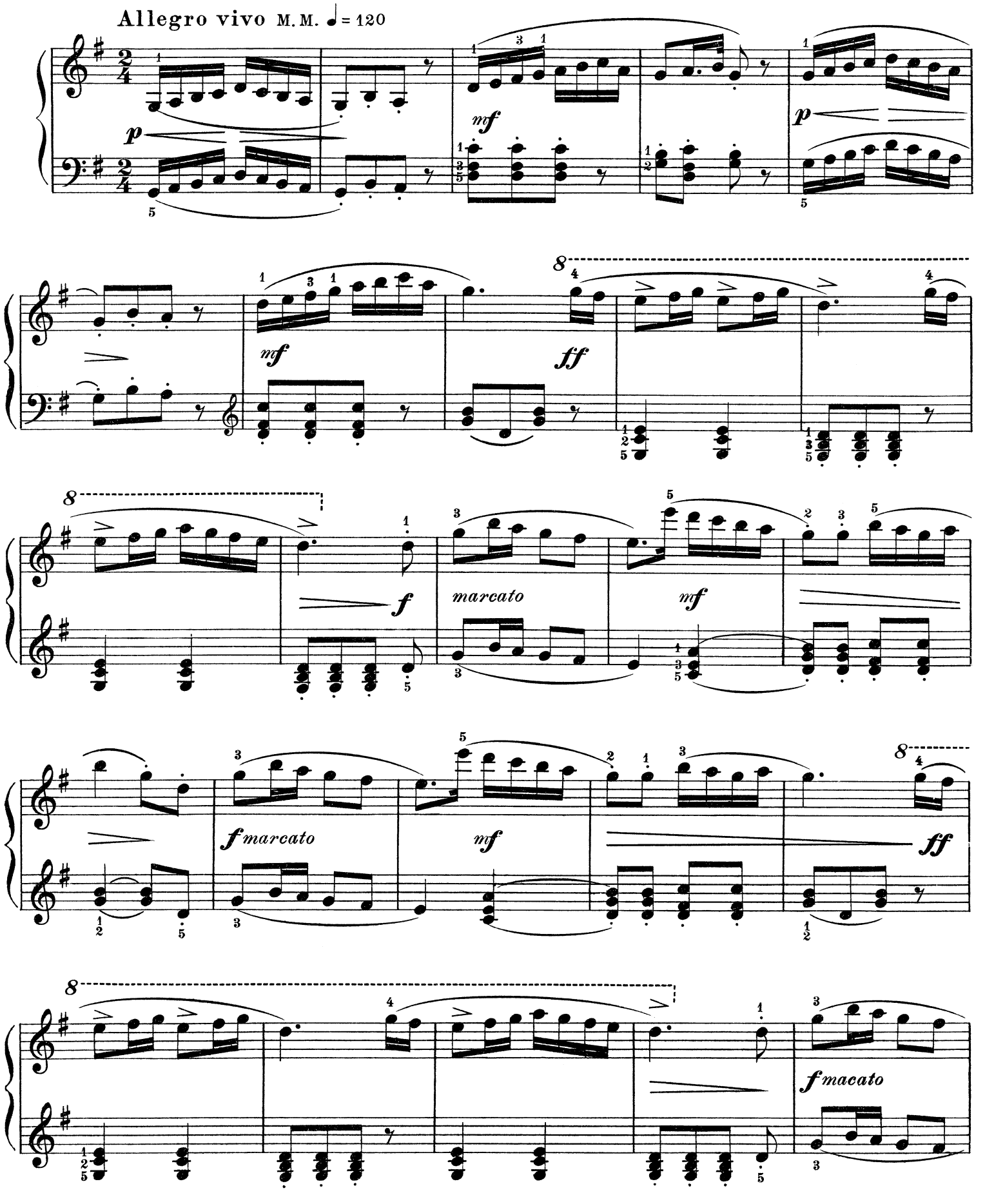

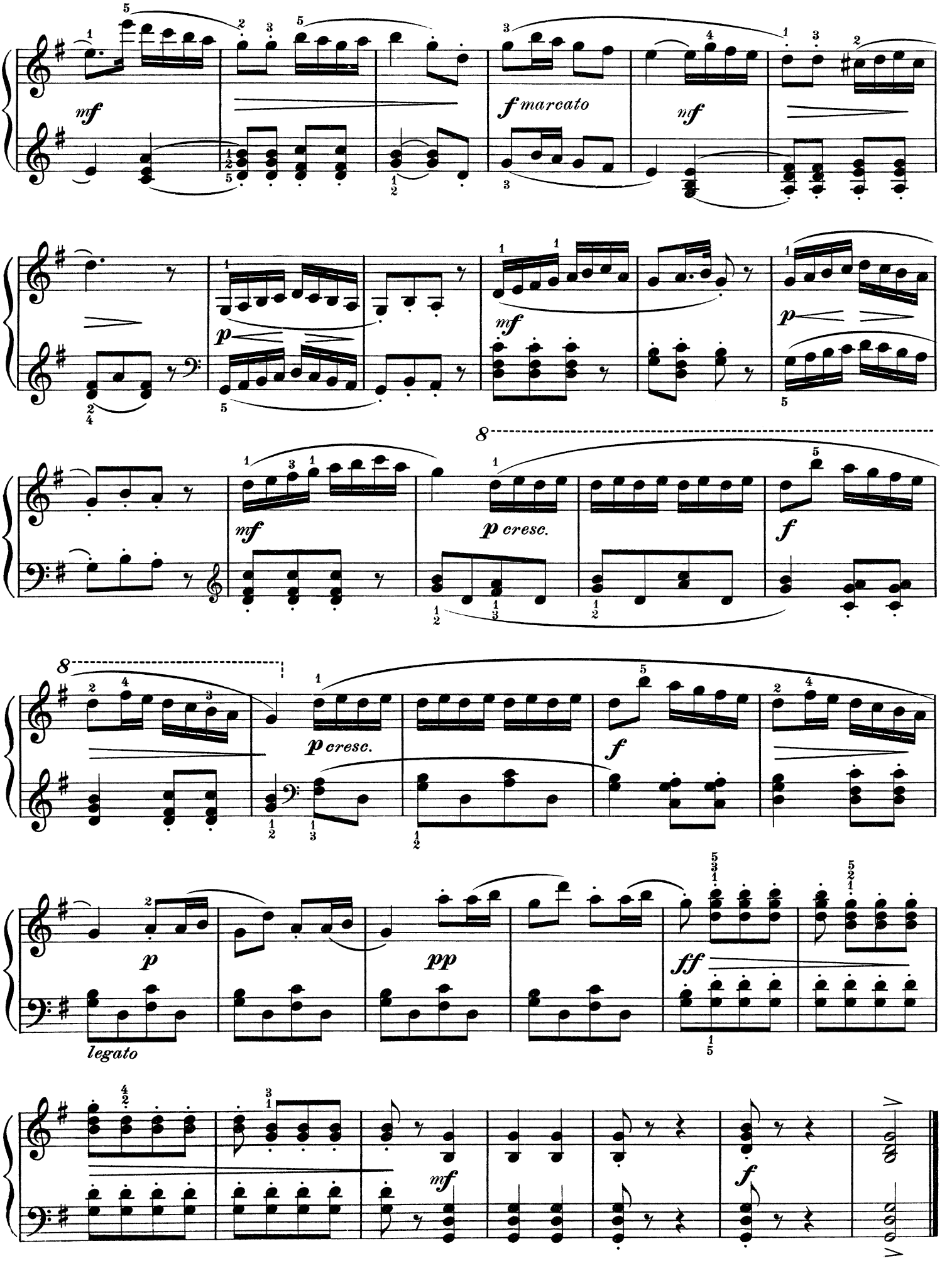
mf
f marcato
mf
p
mf
p
mf
p cresc.
f
p cresc.
f
p
pp
ff
legato
mf
f

PRAYER

A. SCHMOLL, Op. 50, No. 21

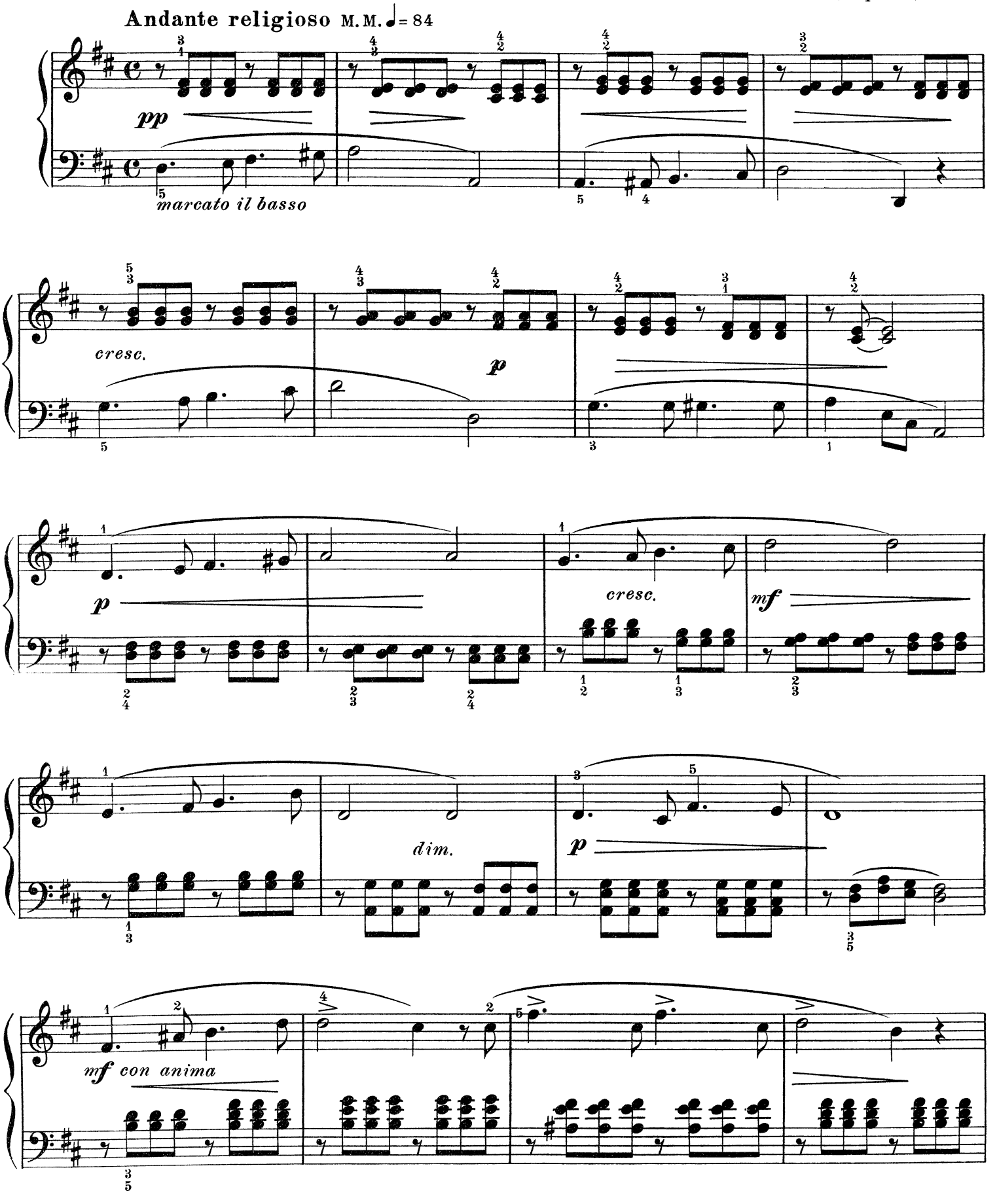

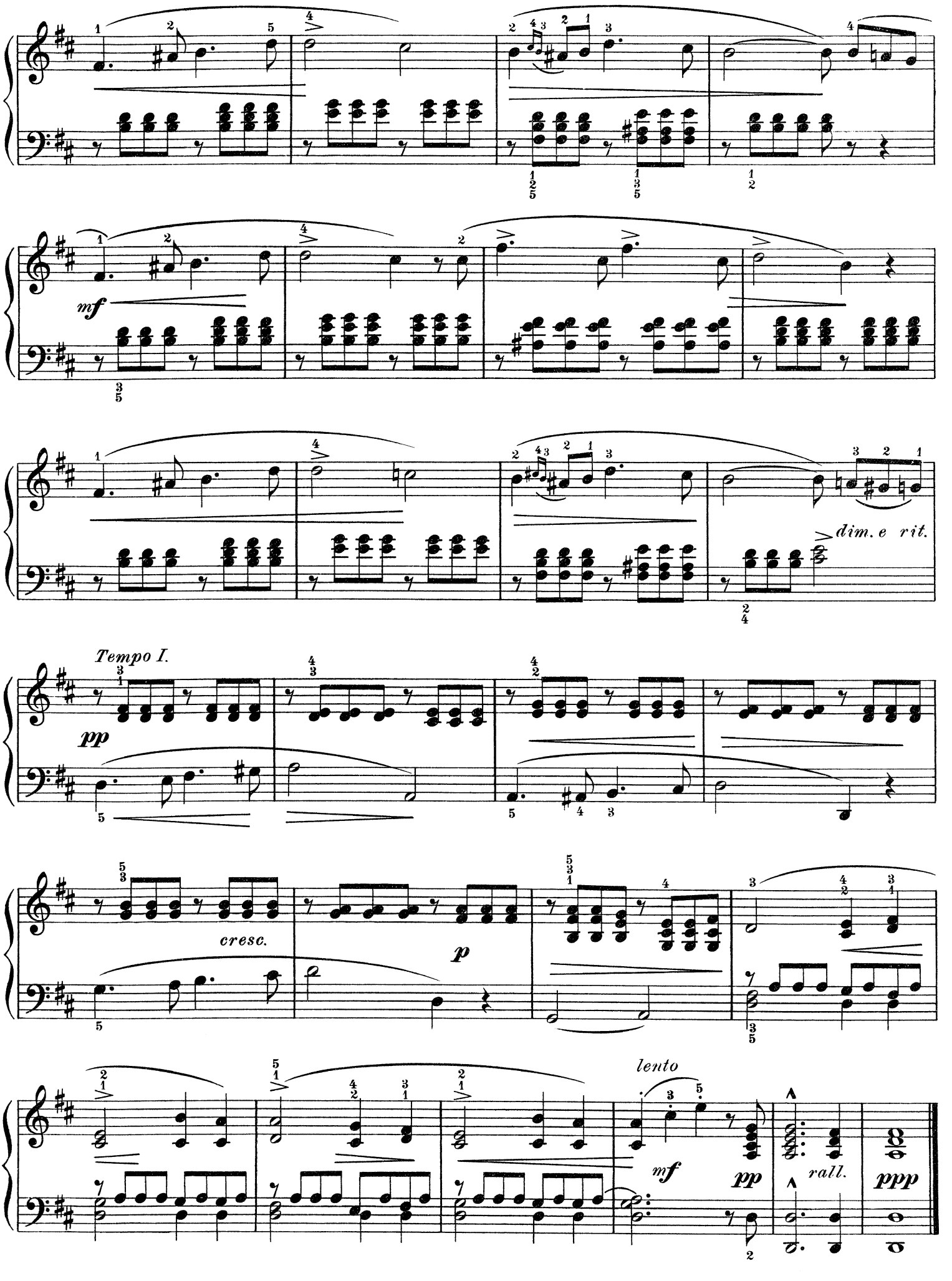
mf
dim. e rit.
Tempo I.
pp
cresc.
p
lento
mf
pp
rall.
ppp

PASTORALE

A. SCHMOLL, Op. 50, No. 22

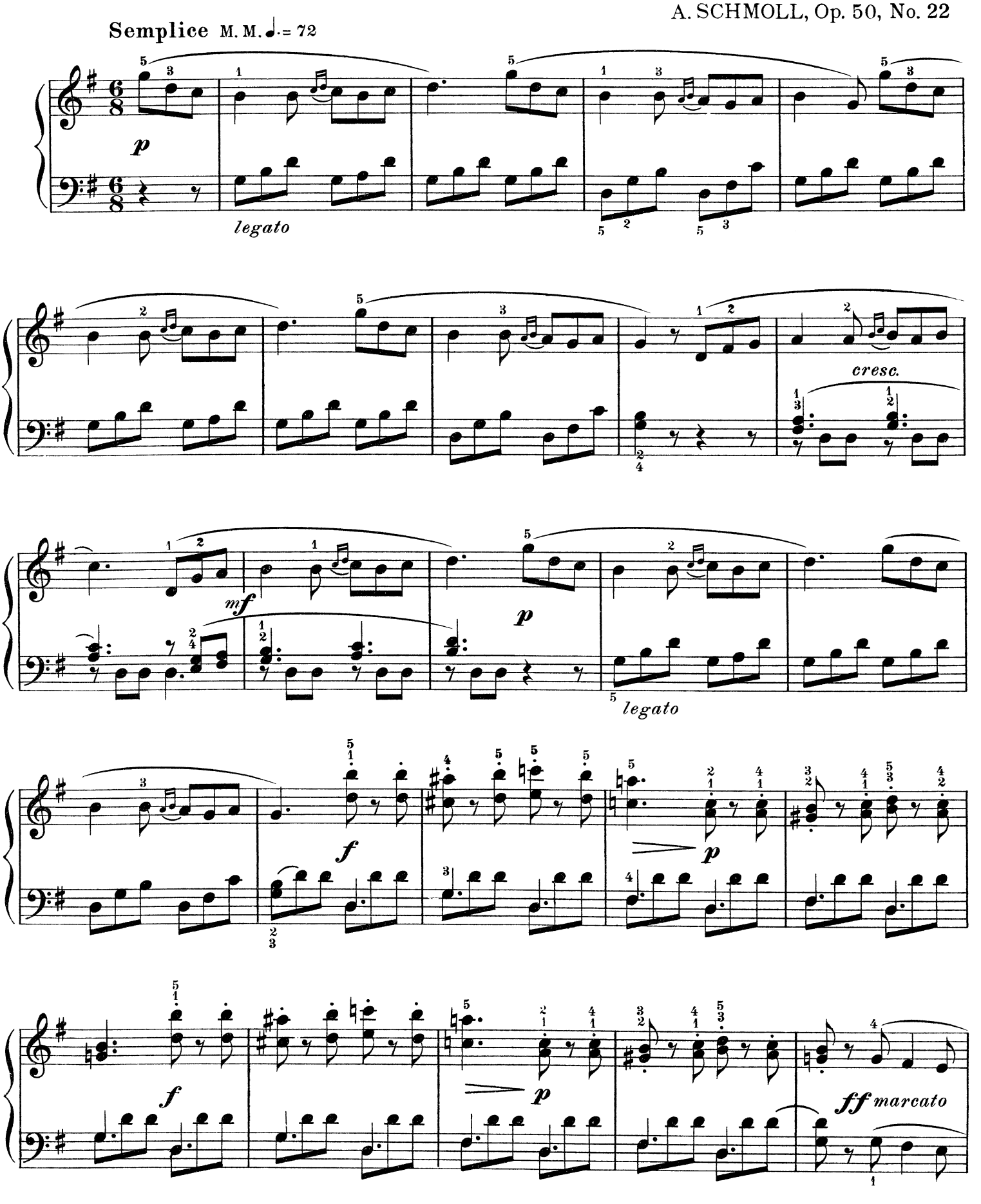

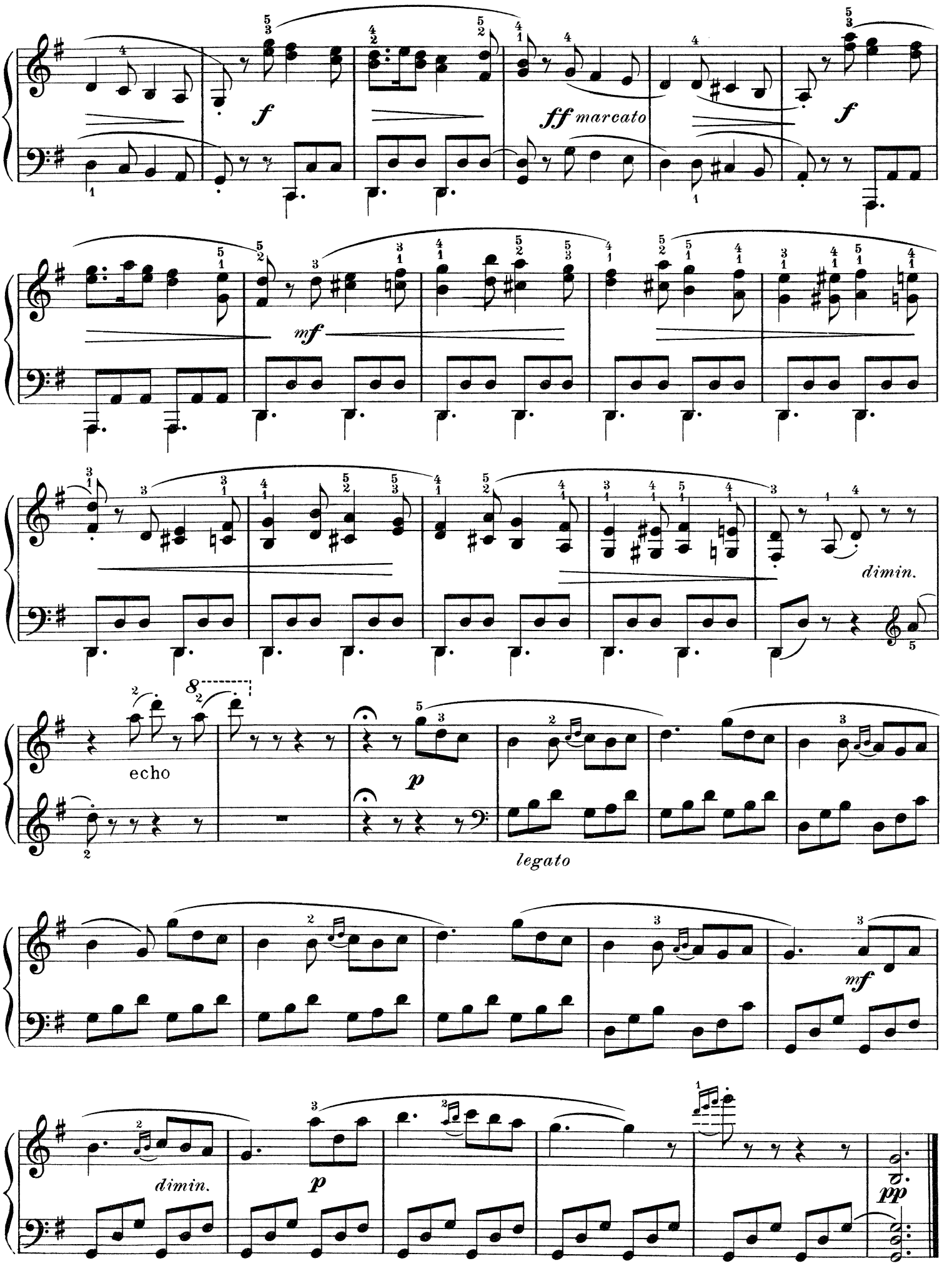
f
ff marcato
f
mf
dimin.
8
echo
p
legato
mf
dimin.
p
pp

POLONAISE

A. SCHMOLL, Op. 50, No 23

Alla polacca M. M. ♩ = 108

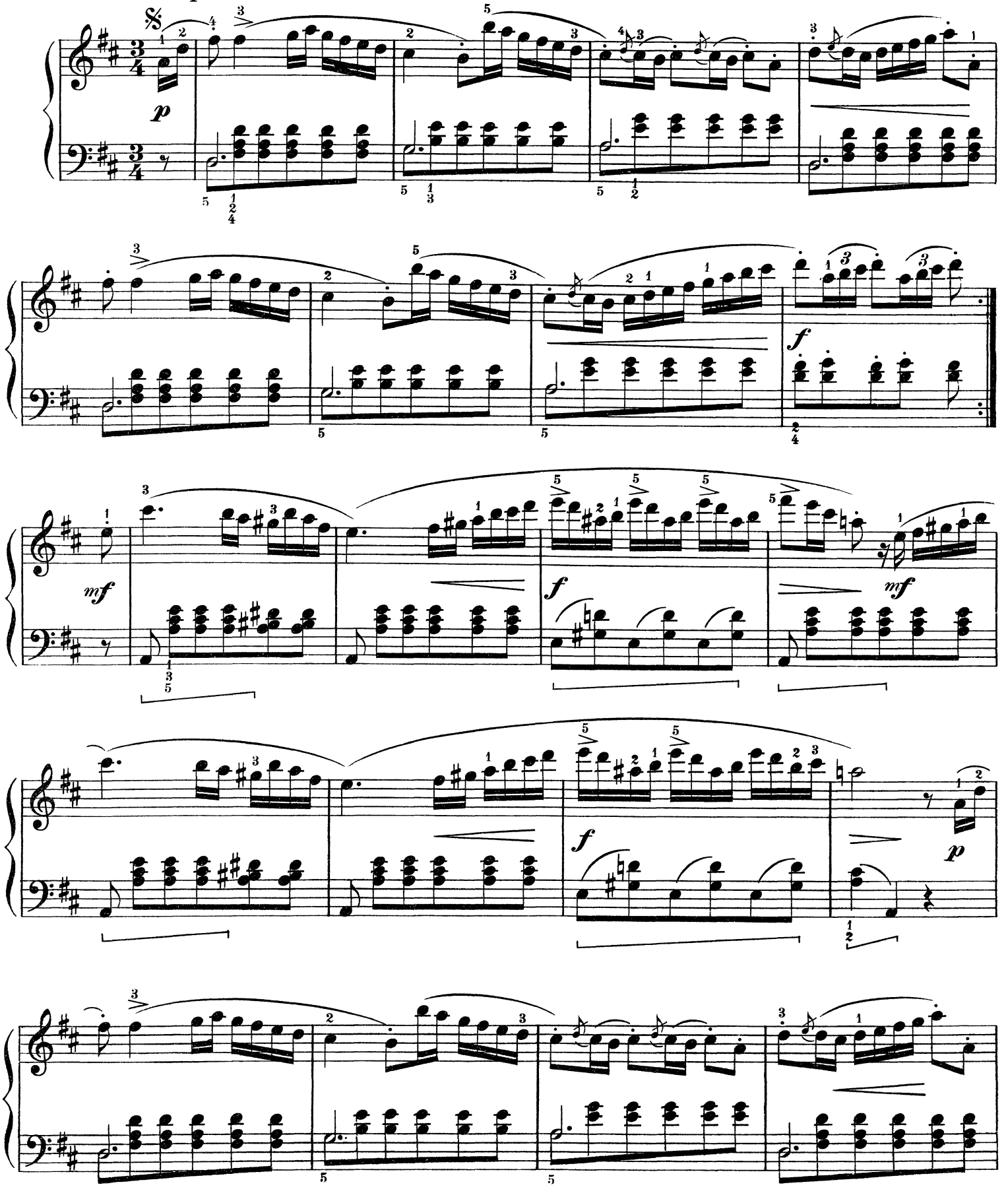

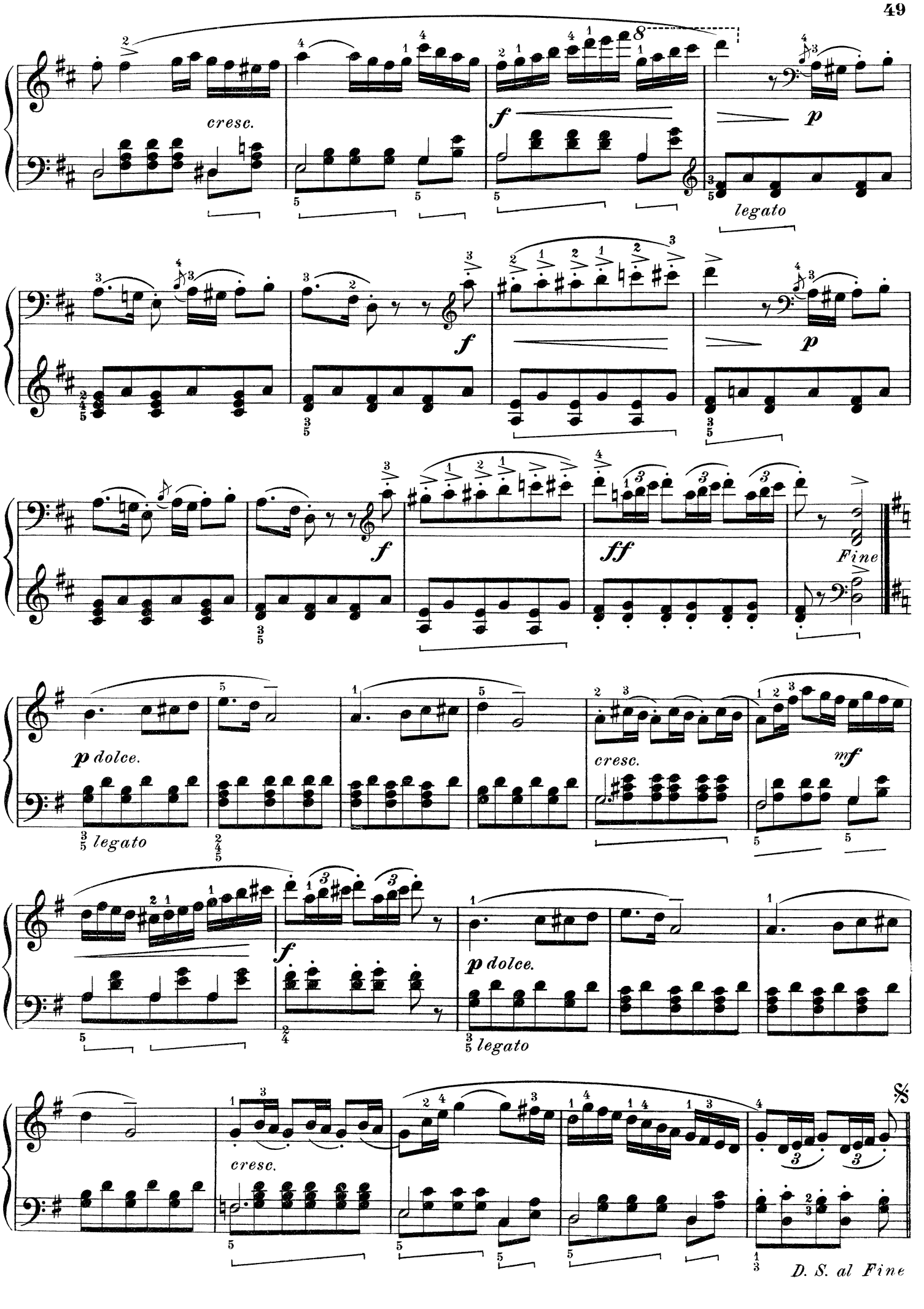
cresc.
f
p
legato
f
p
f
ff
Fine
p dolce.
legato
cresc.
mf
f
p dolce.
legato
cresc.
D. S. al Fine

CYMBALS AND CASTANETS

CAPRICE ESPAGNOL

A. SCHMOLL, Op. 50, No. 24

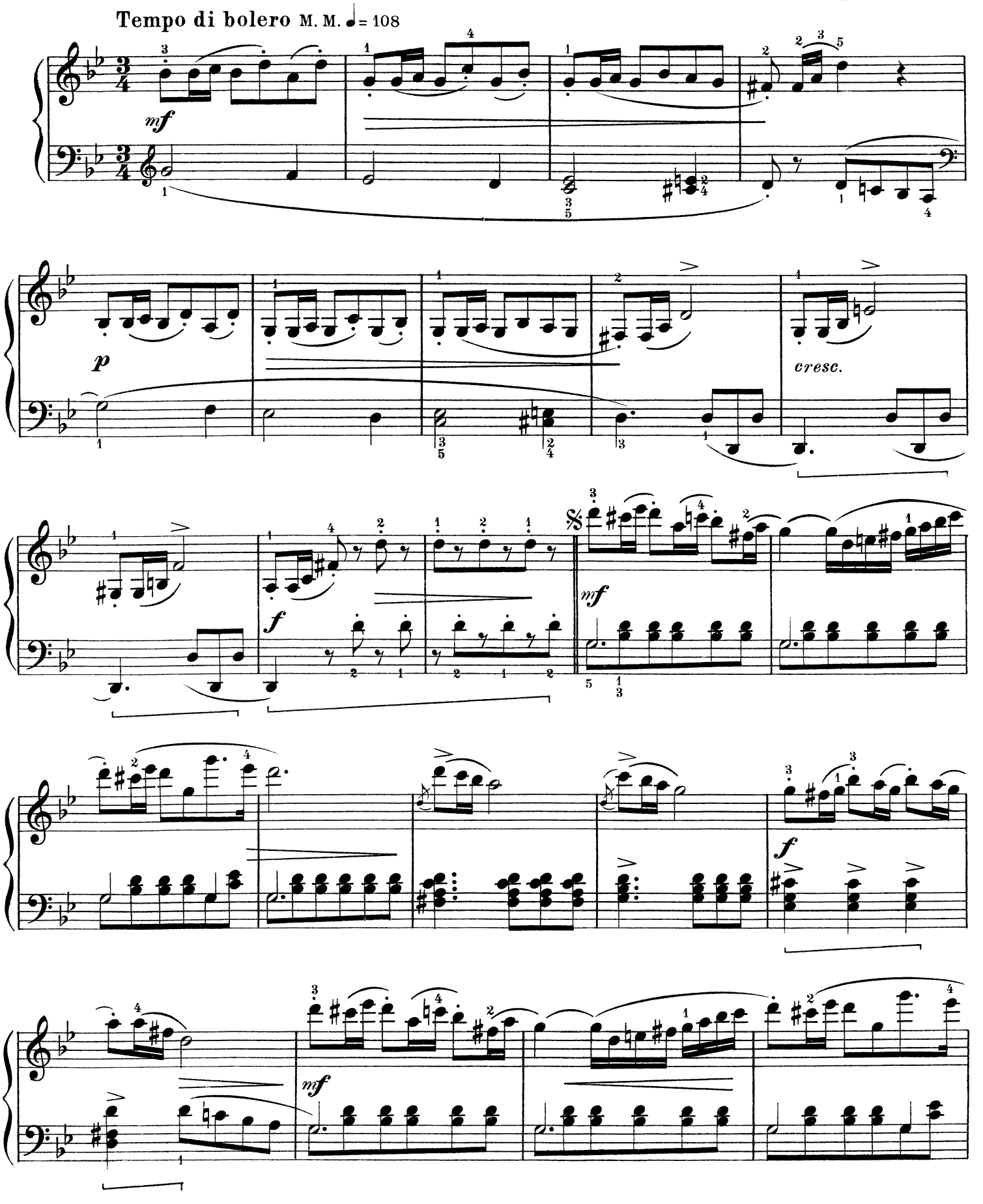

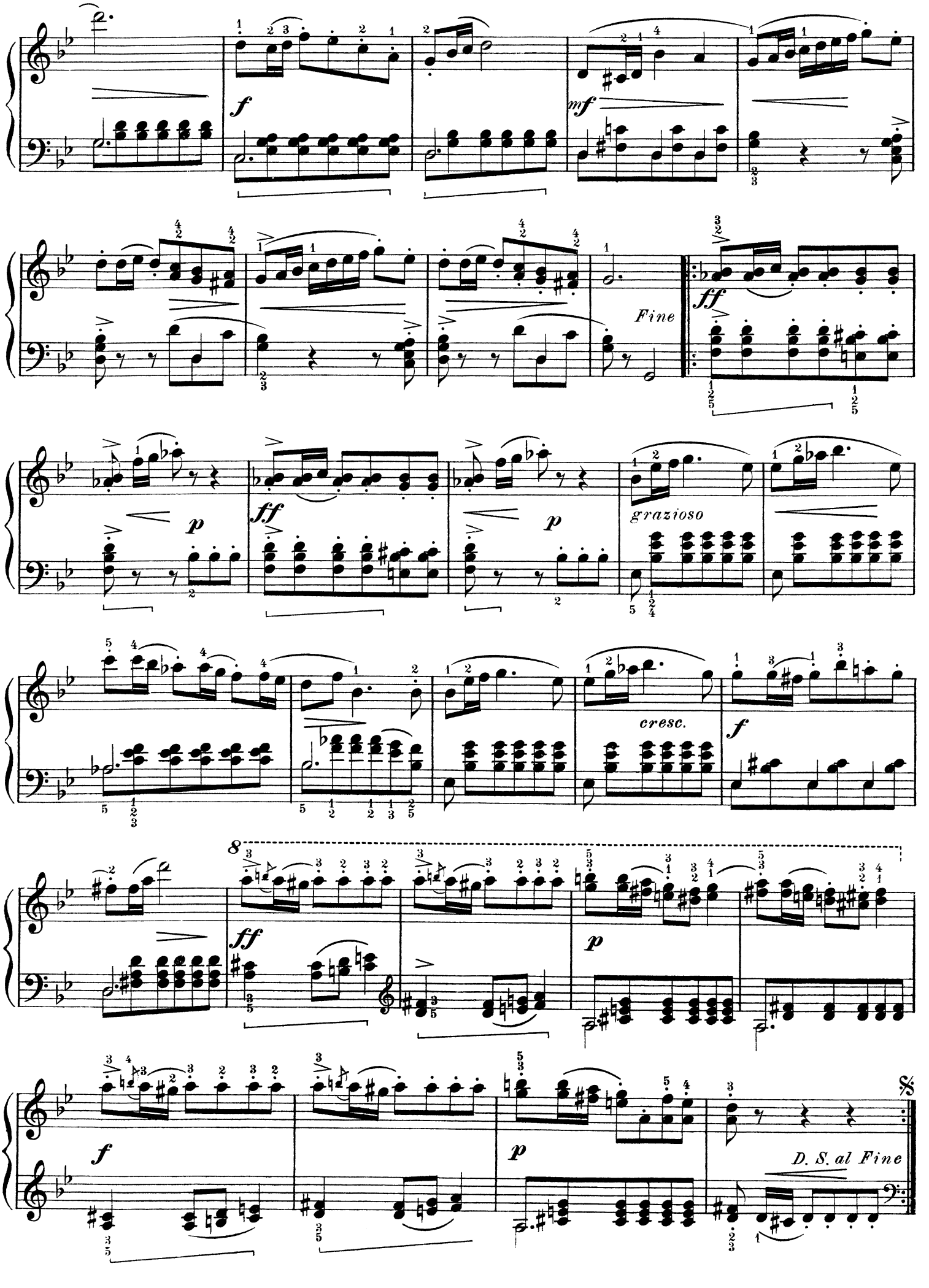
f
mf
Fine
ff
p
ff
p
grazioso
cresc.
f
8
ff
p
f
p
D. S. al Fine
𝄋

KATHINKA

VARSOVIANA DE SALON

A. SCHMOLL, Op. 50, No. 25

Allegro moderato M. M. ♩= 126

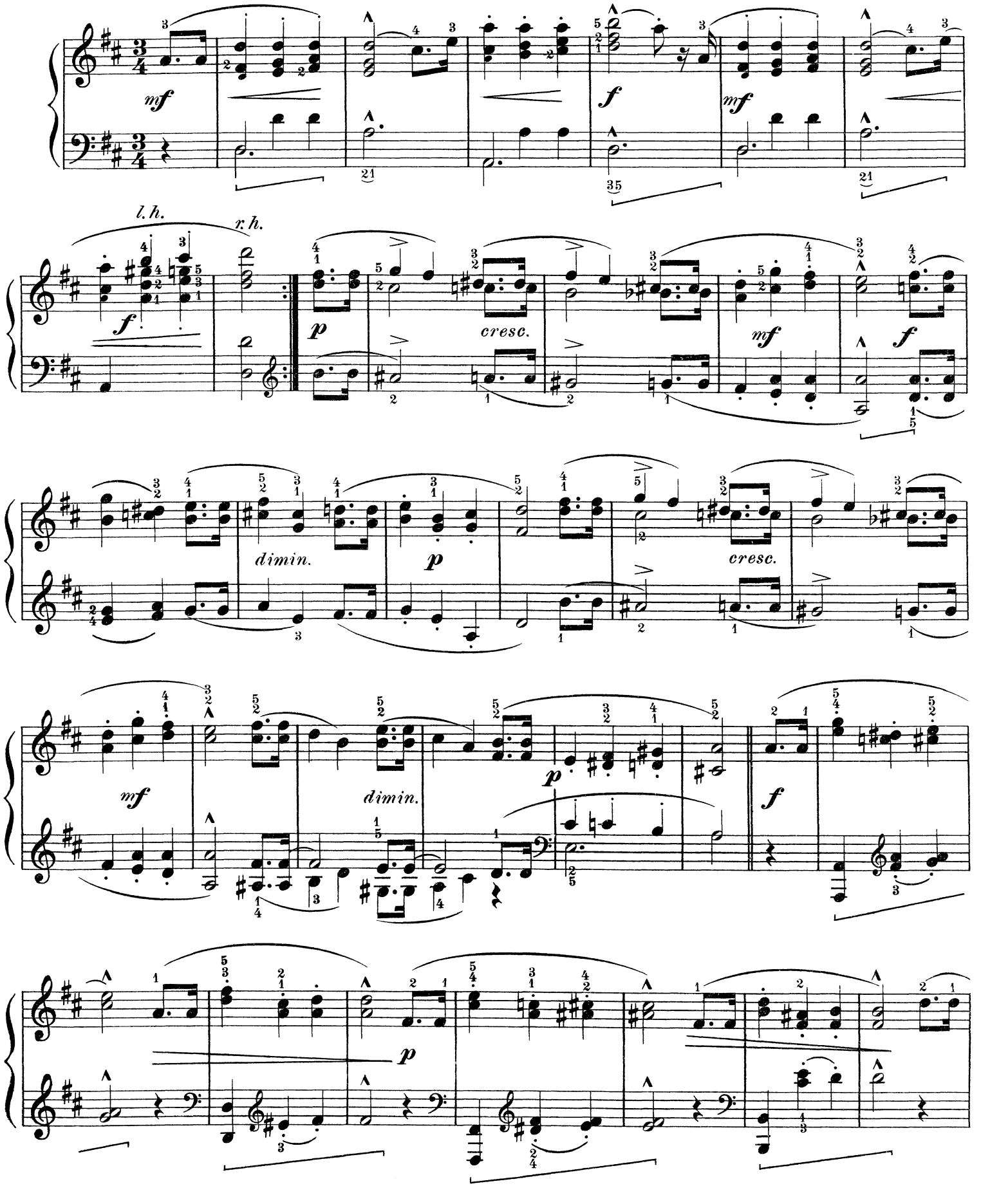

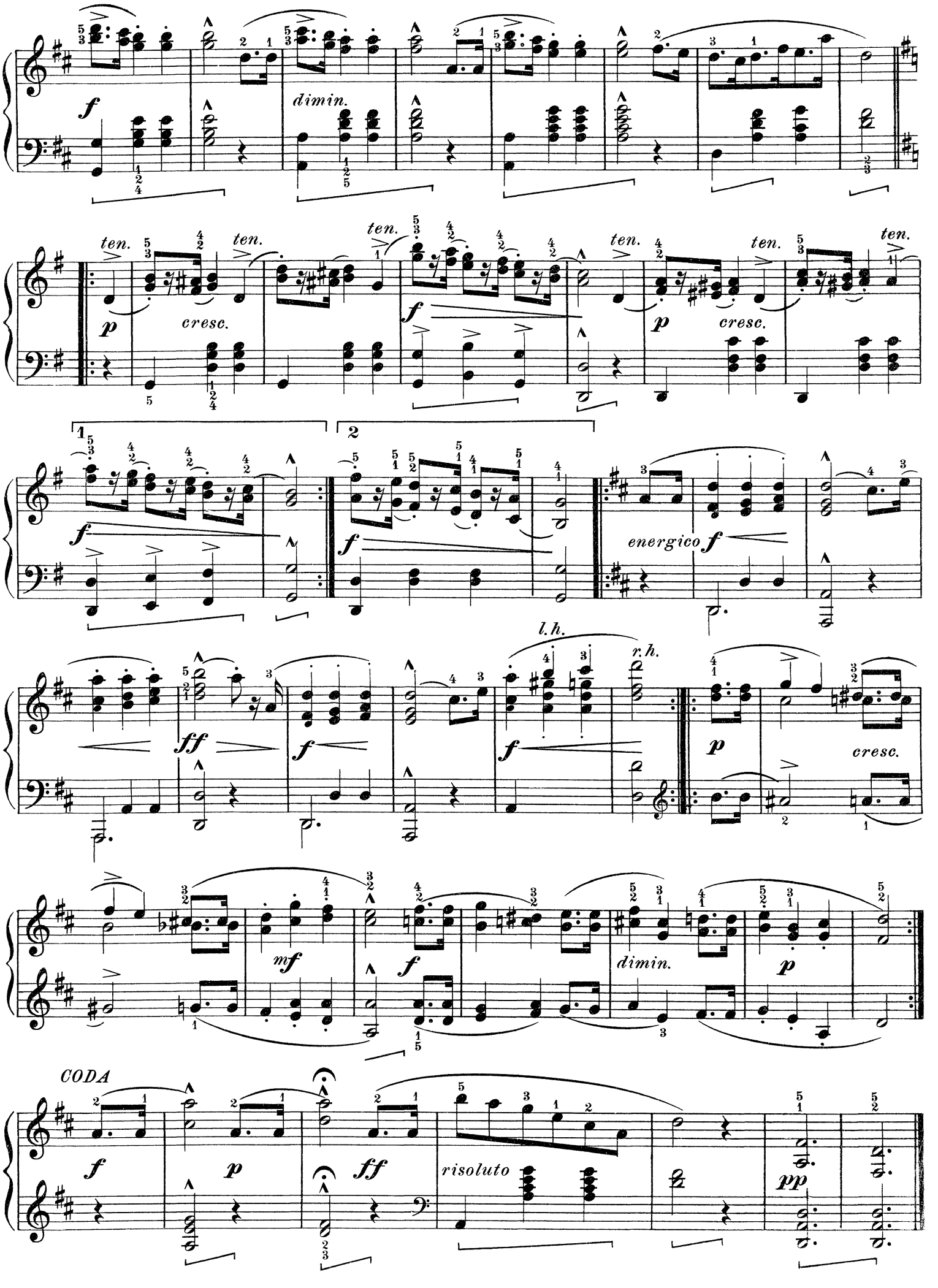
dimin.
ten.
cresc.
1
2
energico
l. h.
r. h.
CODA
risoluto

THE PRESSER COLLECTION

STANDARD STUDIES AND CLASSICAL COLLECTIONS IN BOOK FORM

Well edited and carefully printed on the finest paper. Attractively and substantially bound. At small prices and subject to a liberal professional discount.

PIANO SOLOS

NO.		PRICE
129	BACH, J. S. Little Fugues (Orem)	$0 40
37	—Little Preludes (Orem)	40
128	—Little Preludes and Fugues (Orem)	60
38	—Inventions for the Piano—2-Part (Orem)	30
39	—Inventions for the Piano—3-Part (Orem)	30
40	—Inventions for the Piano, Complete (Orem)	50
41	BEETHOVEN, L. VAN. Selections from Piano Works	1 00
178	—Easier Pianoforte Compositions	50
186	—Op. 33. Bagatelles	35
204, 205	BRAHMS, J. Hungarian Dances. 2 vols., each	1 00
180	CHAMINADE, C. Favorite Compositions	75
42	CHOPIN, F. Waltzes	50
92	—Nocturnes	75
210	—Eleven Polonaises	75
100	—Album Selected Works (Philipp)	1 00
43	CLEMENTI, M. Sonatinas	50
207	—Op. 36. Six Sonatinas	30
153	DIABELLI, A. Op. 151, 168. 11 Sonatinas	50
167	DUSSEK, J. L. Op. 20. 6 Sonatinas	50
130	GRIEG, E. Op. 12. Lyric Pieces. Vol. I	50
150	—Op. 43. Lyric Pieces. Vol. III	50
135	—Op. 46. First Peer Gynt Suite	75
44	GURLITT, C. Op. 101. Album Leaves for the Young	60
181	HAYDN, J. Sonatas. Vol. I, Nos. 1-10	75
182	—Sonatas. Vol. II, Nos. 11-20	75
45, 46	JENSEN, A. Op. 17. Wanderbilder, 2 books, each	75
47, 48	KOHLER, L. Op. 243. Children's Friend. Little Pieces for Study and Amusement, 2 books, each	50
50	KUHLAU, F. Sonatinas for Piano	50
213	—Sonatinas. Vol. 2	50
197	KUHNER, C. Instructive Album. Vol. 1	75
227, 228	KULLAK, TH. Op. 62, 81. Scenes from Childhood. 2 vols., each	60
226	—Op. 62, 81. Complete	1 00
179	LICHNER, H. Op. 4, 49, 66. Sonatinas	75
195	LISZT, F. Consolations and Love Dreams	50
212	—Wagner-Liszt Album. Transcriptions from Wagner Operas	1 00
77, 78	MACDOUGALL, H. C. Studies in Melody Playing for Piano Pupils, 2 books, each	1 00
51	MENDELSSOHN, F. Songs Without Words (Kullak)	1 00
94	—Op. 72. 6 Children's Pieces	25
196	—Op. 25. Concerto in G Minor	60
173	MOSZKOWSKI, M. Op. 12. Spanish Dances	1 00
160	MOZART, W. A. Sonatas	1 25
193	—Sonatas. Vol. 2	1 25
194	—Sonatas Complete	2 00
215	REINHOLD, H. Op. 39. Miniatures	60
198	SALON ALBUM. Favorite Drawing Room Pieces. Vol. 1	75
191	SCHUBERT, F. Fantasies, Impromptus, Moments Musicaux	1 00
192	—Impromptus and Moments Musicaux	50
102	SCHUMANN, R. Op. 15. Scenes from Childhood	25
103	—Op. 68. Album for the Young	40
104	—Op. 15 and 68, combined	50
108	—Album of Selected Works	75
172	—Op. 21. Novelettes (Ruthardt)	50
111	SONATA ALBUM. Vol. I. 15 Favorite Sonatas (Kohler)	75
208	SONATA ALBUM. Vol. 2. 11 Sonatas (Kohler)	75
49	SONATINA ALBUM. 30 Favorite Sonatinas, Rondos and Pieces (Kohler)	75
177	—15 Favorite Sonatinas (Kohler). Abridged Edition	50
149	SPINDLER, F. Op. 44. May Bells, 12 Little Lyrics	50
212	WAGNER-LISZT ALBUM. Transcriptions from Wagner Operas	1 00

PIANO STUDIES AND METHODS

NO.		PRICE
1	BERENS, H. Op. 61. New School of Velocity, Book I	30
176	—Op. 61. New School of Velocity, Complete	75
72	—Op. 70. 50 Easy Studies Without Octaves	75
2	—Op. 79. 20 Studies Without Octaves (Preparatory to the Author's "New School of Velocity, Op. 61")	50
70	BERTINI, H. Op. 29. 25 Studies (Preparatory to the "Cramer Studies")	40
95	—Op. 100. 25 Easy Etudes	40
3	BIEHL, A. Op. 30. The Elements of Piano Playing. (5-Finger Exercises)	60
142	—Op. 44. Easy and Progressive Studies, with Special Consideration for the Left Hand. Book I	50
144	BIRKEDAL-BARFOD, L. Op. 8. Studies for the Left Hand Alone	60
96	BRAUER, FR. Op. 15. 12 Preliminary Velocity Studies (Introductory to Czerny's "School of Velocity")	75
4	BURGMULLER, F. Op. 100. 25 Easy and Progressive Studies	50
113	—Op. 105. 12 Brilliant and Melodious Studies	50
101	—Op. 109. 18 Characteristic Etudes to follow Op. 100 (Leefson)	$0 50
166	CLEMENTI, M. Gradus Ad Parnassum (Tausig)	75
5	CONCONE, J. Op. 24. 25 Melodic Studies	40
114	—Op. 30. 20 Studies. Cultivation of Singing Tone	50
171	—Op. 31. 15 Etudes de Style	50
219	—Op. 25. 15 Studies in Style and Expression	50
175	CRAMER, J. B. 50 Selected Studies (von Bulow)	1 50
93	CROISEZ, A. Op. 100. First Book of Melodic Studies	75
71	CZERNY, C. 100 Easy and Progressive Lessons (First Instruction in Piano Playing)	50
69	—Op. 139. 100 Easy and Progressive Studies Without Octaves	50
126	—Op. 261. 101 Short Exercises in Passage Playing	50
80, 163-165	—Op. 299. The School of Velocity, 4 Books, each	25
6	—Op. 299. Complete	60
127	—Op. 453. 110 Easy and Progressive Studies to be used with any Instruction Book	75
162	—Op. 553. 6 Octave Studies	30
110	—Op. 599. First Pianoforte Instructor	50
79	—Op. 636. Preliminary School of Dexterity	50
174	—Op. 718. 24 Studies for the Left Hand	50
91, 137-141	—Op. 740. The Art of Finger Development (A Sequel to Op. 299). 6 Books, each	30
136	—Op. 740. Complete	1 25
157, 158	—Op. 823. The Little Pianist. (Easy Exercises in Progressive Order from the very Beginning.) 2 Books, each	50
156	—Op. 823. Complete	90
200, 201	—Op. 335. School of Legato and Staccato 2 vols., each	50
199	—Op. 335. Complete	75
217	—Op. 337. 40 Daily Studies	50
202	—Op. 365. School of the Virtuoso	1 25
232, 234	—Op. 802. Practical Finger Exercises. 3 vols., each	50
235	—Op. 802. Complete	90
203	—Op. 821. 160 Eight Measure Studies	60
218	—Op. 849. 30 Etudes de Mecanisme	50
214	DORING, C. H. Op. 24. School of Octave Playing	75
7	DUVERNOY, J. B. Op. 120. Ecole du Mecanisme. 15 Etudes to precede Czerny's Velocity	50
8	—Op. 176. Ecole Primaire. 25 Easy and Progressive Studies	50
125	GURLITT, C. Op. 82. 100 New Exercises for Young Players (Skinner)	75
115	—Op. 117. First Lessons	50
131	—Op. 141. School of Velocity for Beginners	75
229, 230	—Op. 83. Easiest Studies in Velocity. 2 vols., each	40
231	—Op. 83. Complete	60
152	HANON, C. L. Virtuoso Pianist. 60 Exercises for Acquiring Execution, Flexibility, Strength, Perfect Equality of the Fingers and Suppleness of the Wrist (Safonoff)	1 50
159	—Virtuoso Pianist. Part I	50
169, 170	—Virtuoso Pianist. Parts II and III, each	75
9	HELLER, S. Op. 45. 25 Melodic Studies Introductory to the Art of Phrasing	1 00
10	—Op. 46. 30 Progressive Studies Preparatory to Op. 45	1 00
11	—Op. 47. 25 Studies for Rhythm and Expression	1 00
82	HERZ, H. Scales, Exercises, Passage Work (New Edition)	50
105-107	JENSEN, A. Op. 32. 25 Etudes, 3 Books, each	75
12	KOHLER, L. Op. 50. 20 First Studies for Every Pianist on Technical Foundations for Virtuosity	50
90	—Op. 60. Studies in Parallel Motion to follow Op. 50	60
89	—Op. 35. Progressive Studies in Passage Playing for Equalizing the Hands	75
120, 121	—Op. 128. New School of Velocity. 2 Books, each	75
13	—Op. 157. 12 Little Studies	40
14	—Op. 190. Very First Exercises. 36 Exercises for Beginners	40
168	—Op. 218. Children's Exercises and Melodies	50
124	—Op. 242. Little School of Velocity Without Octaves (C. Hofman)	50
31, 32	—Op. 249. Practical Method. 2 Books, each	50
33	—Op. 249. Books I and II Combined	1 00
34, 35	—Op. 300. Practical Piano School. 2 Books, each	75
206	—Op. 151. 12 Preparatory Lessons	50
223	—Op. 249. Practical Method. Book 3	75
98	KRAUSE, A. Op. 2. 10 Studies for the Development of the Trill	75
99	—Op. 5. 10 Studies of Moderate Difficulty	75
81	KRUG, D. Technical Exercises with Scales, Exercises and Chords, in All Keys from Op. 75	50
	KUHNER, C. Pianist's School of Etudes. A Model Collection of Well-graded Studies in Every Style from the Lowest Grade to Chopin, Henselt and Liszt. 6 Books, each	$0 75
15	—Vol. 1—Lower Elementary Grade	
16	—Vol. 2—Higher Elementary Grade	
17, 18	—Vols. 3, 4—Lower Medium Grade	
19, 20	—Vols. 5, 6—Higher Medium Grade	
148	KUNZ, K. M. Op. 14. 200 Short 2-Part Canons (Leefson)	75
97	LE COUPPEY, F. Op. 26. 15 Studies, Preface to Czerny's Velocity	75
216	—Op. 17. The Alphabet. 25 Easy Studies	75
211	—Op. 20. L'Agilité. 25 Studies	75
21	LEMOINE, H. Op. 37. 50 Juvenile Studies	60
122, 123	LOESCHHORN, A. Op. 38. Melodic and Progressive Studies. 2 Books, each	75
85, 86	—Op. 52. 20 Melodious Studies, 2 Books, each	50
22-24	—Op. 65. Studies for Beginners for the Development of Technic and Expression. 3 Books, each	50
25	—Op. 65. Complete	1 00
26-28	—Op. 66. Progressive Studies. 3 Books, each	50
29	—Op. 66. Complete	1 00
132-134	—Op. 67. Studies for More Advanced Pupils. 3 Books, each	50
73-75	—Op. 84. 60 Melodious Practice Pieces. 3 Books, each	50
36	—Technical Studies. Daily Exercises	1 00
117, 118	MOSCHELES, I. Op. 70. 24 Characteristic Studies on all the Major and Minor Keys (Finishing Lessons for Advanced Performers). 2 Books, each	60
119	—Op. 70. Complete	1 20
116	PACHER, J. A. Op. 11. 6 Octave Studies	40
83	PISCHNA. Der kleine Pischna (Wolff)	50
84	PLAIDY, LOUIS. Technical Studies for Piano	75
30	SCHMITT, A. Op. 16a. Preparatory Exercises. Five-finger Exercises for Acquiring Independence of Fingering and Evenness of Touch	25
88	SCHULZ, F. A. Scales and Chords in All the Major and Minor Keys	25
151	SPINDLER, F. Op. 131. Juvenile Study Book for Beginners' Use	50
67	STREABBOG, L. Op. 63. 12 Melodious Studies	75
112	—Op. 64. 12 Easy and Melodious Studies	75
183	VETTER, H. Op. 8. 24 Melodic Studies	75
154	VOGT, JEAN. Op. 145. 24 Octave Studies of Medium Difficulty	75
185	WAGNER, E. D. Op. 45. First Instruction Book. Vol. I	1 00
155	WIECK, F. Piano Studies	75
83	WOLFF, B. Little Pischna. 48 Exercises Introductory to Pischna's 60 Progressive Exercises	50
146	—12 Short Octave Studies for the Equal Development of the Hands	60

PIANO—FOUR HANDS

NO.		PRICE
68	DIABELLI, A. Op. 149. 28 Melodious Studies in 5 Notes	50
52, 53	KOLLING, C. Op. 366. Teacher and Pupil. 30 Melodious Study Pieces for 4 Hands. In all Keys. 2 Books, each	1 00
209	ITALIAN OVERTURES. Vol. 1	75
54, 55	LOW, J. Teacher and Pupil. A Practical Course in Four-Hand Playing. A Supplement to all Piano Methods. 2 Books, each	75
143	—Op. 191. Tone Pictures	75
76	MOSZKOWSKI, M. Op. 12. Spanish Dances	1 00
147	NEUMANN, F. Op. 1. 16 Instructive Pieces	75
225	SCHWALM, O. Young Musicians	65

VIOLIN

NO.		PRICE
56	HOHMANN, C. H. Practical School	1 50
57-61	—Practical Violin School. 5 vols., each	50
109	KAYSER, H. E. Op. 20, Book I, Elementary Studies	40
224, 236	—Op. 20. Books 2-3, each	40
237	—Op. 20. Complete	75
145	MORCEAUX CLASSIQUES (H. Strauss and Others). Transcriptions and Original Compositions for Violin and Piano	50
220, 221	WOHLFAHRT, F. Op. 45. 60 Studies. 2 vols., each	50
222	—Op. 45. Complete	75

VOCAL

NO.		PRICE
62	ABT, F. Singing Tutor, Mezzo-Soprano	1 50
187-190	—Singing Tutor, 4 vols., each	50
87	—Singing Tutor, Baritone or Bass	1 50
63	CONCONE, J. Op. 9. 50 Lessons for Medium Voice	50
161	MARCHESI, S. Op. 15. 20 Vocalises	1 00
	SIEBER, F. 36 Eight-measure Studies:	
64	—Op. 92. Soprano	50
65	—Op. 93. Mezzo-Soprano	50
66	—Op. 94. Alto	50
184	VACCAI, N. Practical Italian Vocal Method, Soprano or Tenor	75

Published by THEO. PRESSER CO., Philadelphia, Pa.