Baixo

Sonata I

Henry Purcell
(1659 / 1695)

Adagio

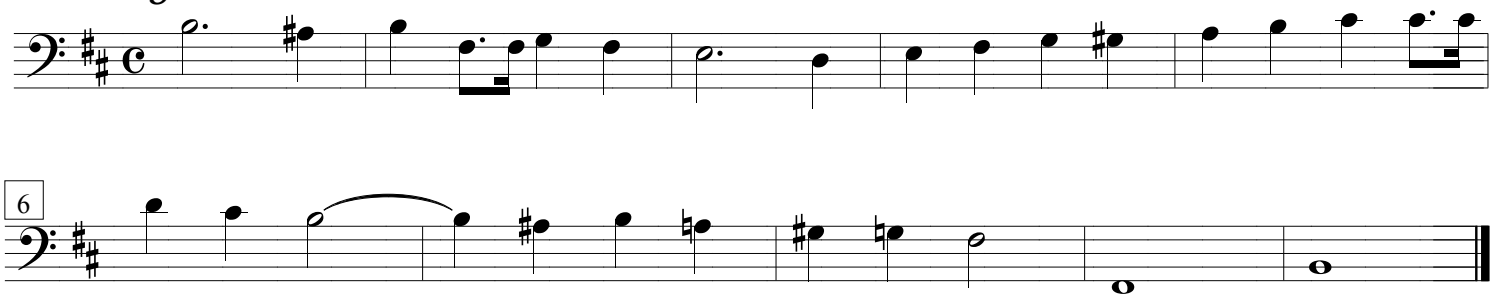

Allegro

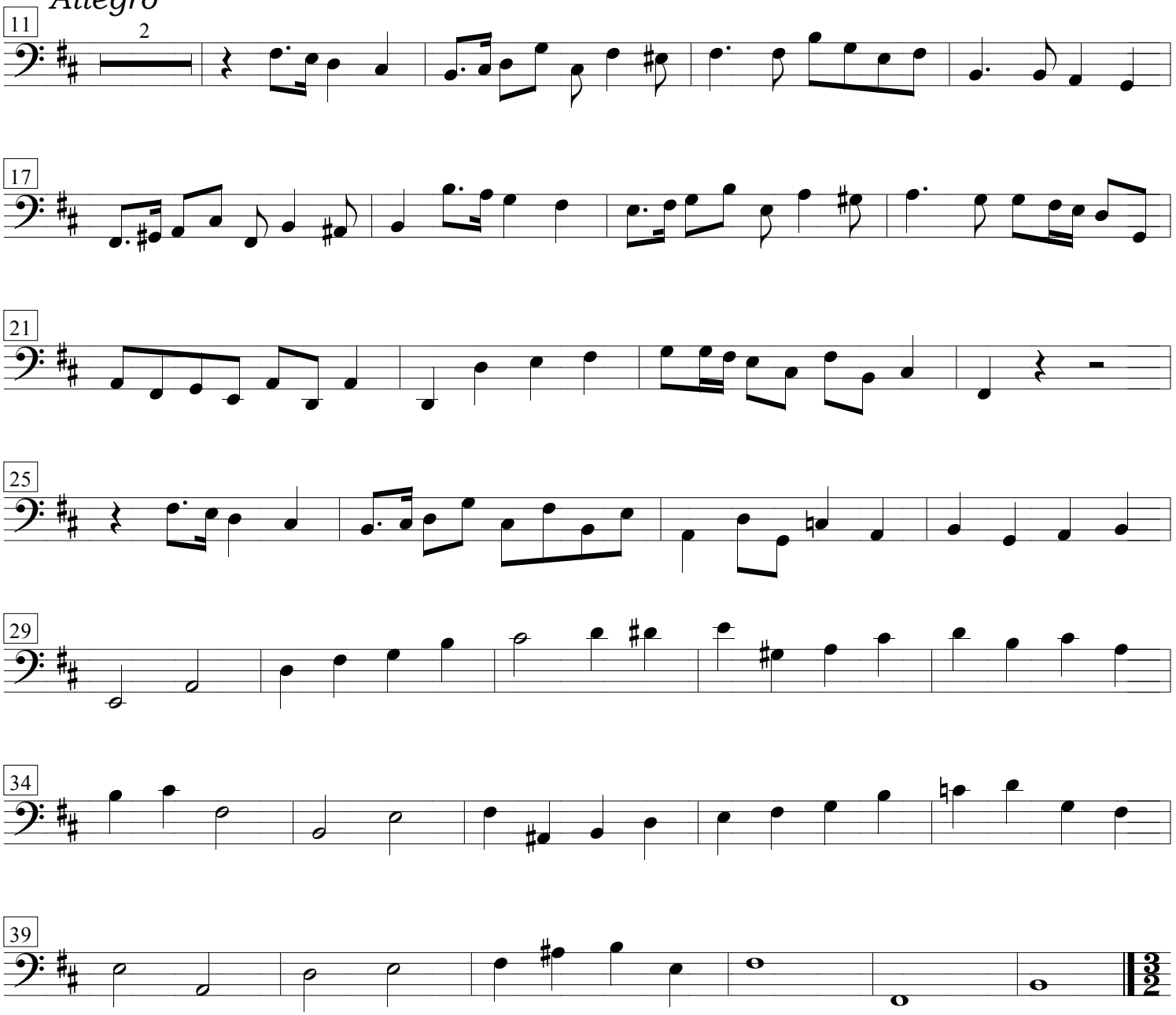

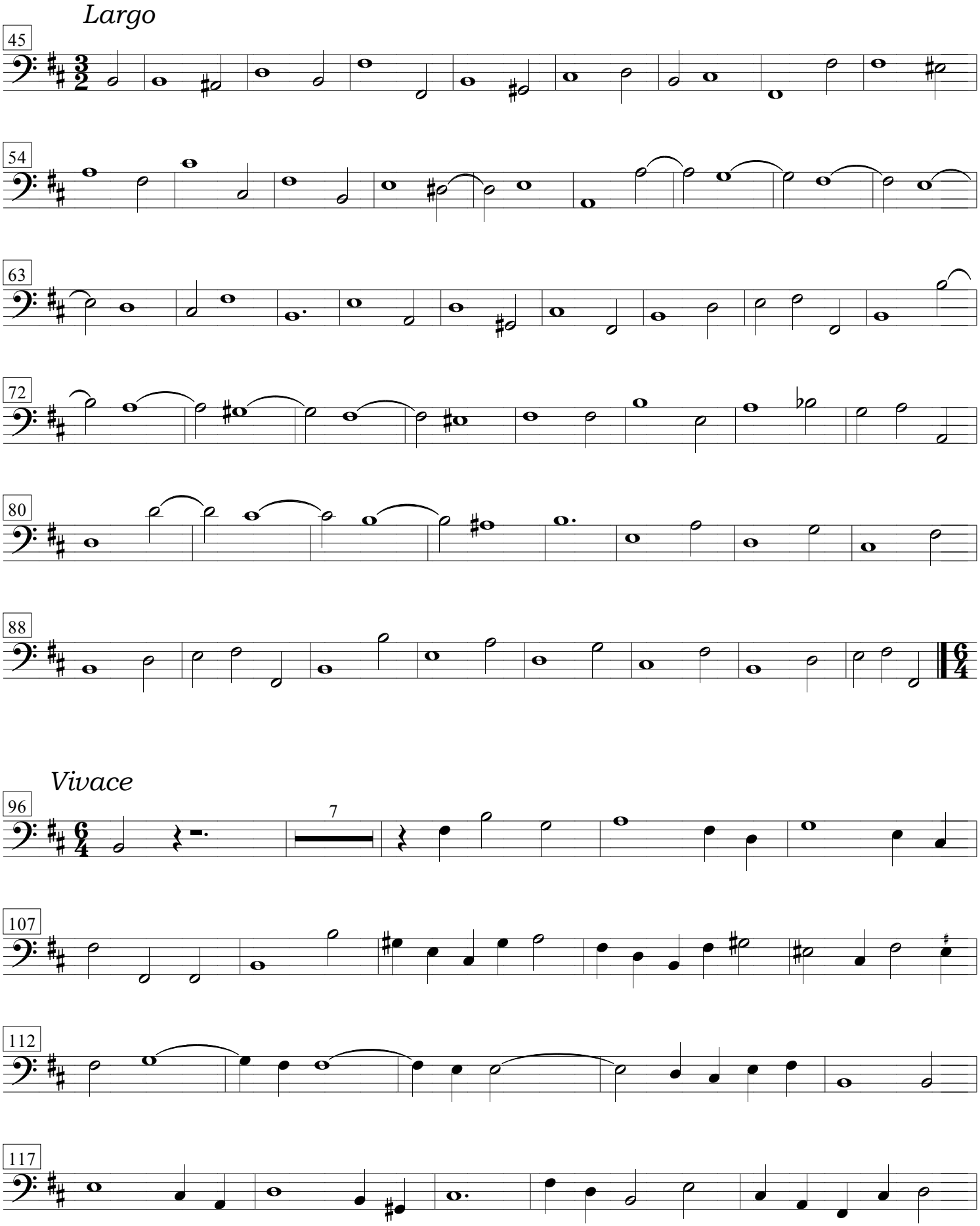
Largo
45
54
63
72
80
88
Vivace
96
7
107
112
117

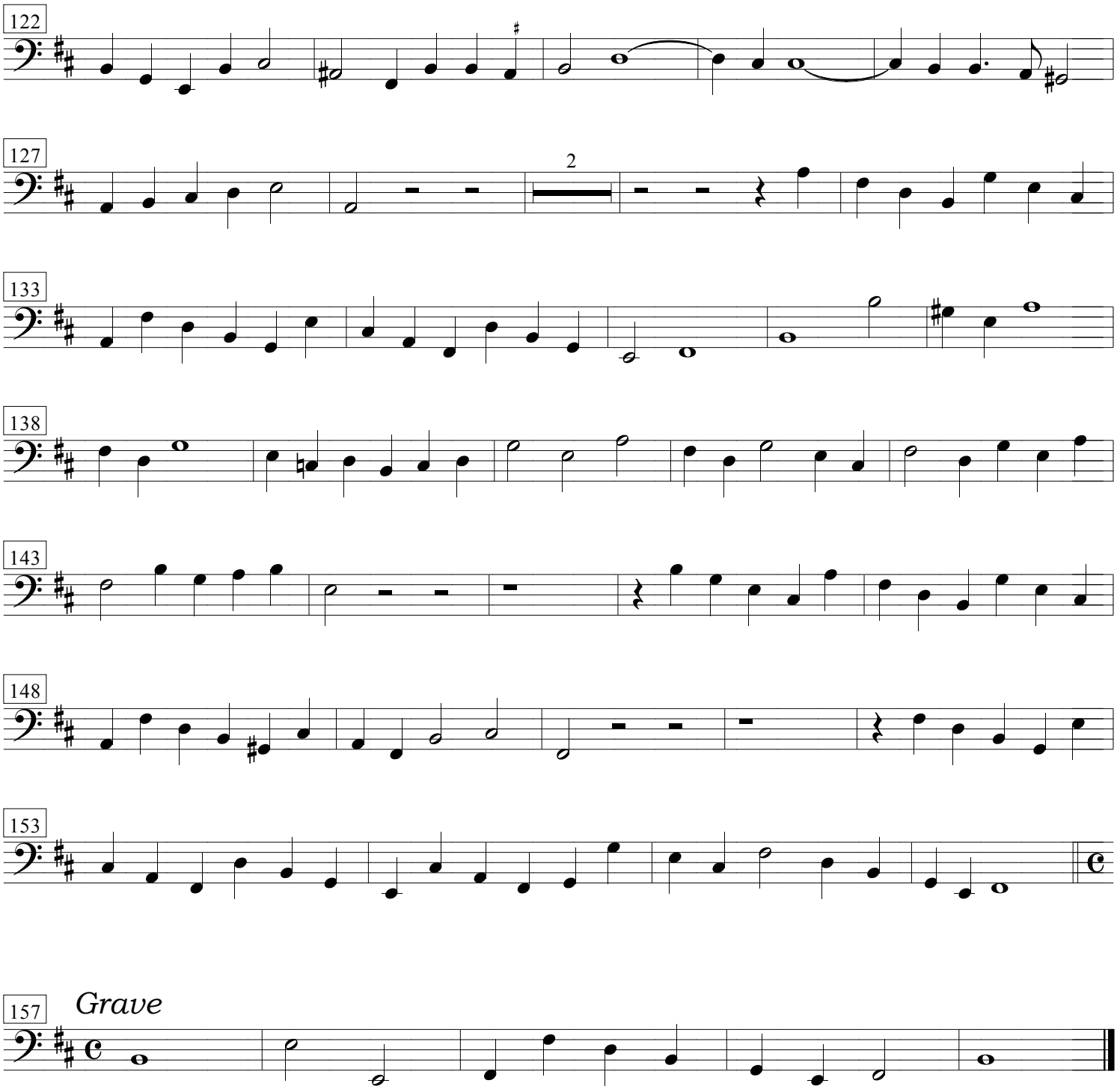
122
127
2
133
138
143
148
153
157
Grave