

IV
CONCERT

Pour Le

CLAVECIN

Avec deux Violonset Violoncelle d'accompagnement
A Grande Simphonie

PAR M.^R FERDINANDO

PELLEGRINO

DEDIÉES

A Madame La Marquise

De St Paul

Prix 4^l 6^l très net

A Paris

Chez { *L'auteur rue du Cimetiere S^t Nicolas des
Champs la premiere porte Cochere à gauches.
M^r Bayard rue S^t Honoré à la Regle d'Or.
M^r le Clerc rue du Roule à la Croix d'Or.
M^{lle} Castagnerie rue des Prouvaires à la
Musique Royale.* }

Gravé par M^{lle} Vendôme.
avec Privilege du Roi.

Ac. e⁴. 279

I.
CONCERTO

6-8 5+7 6 F 5 +3 7-6 5+7 7-6 5+7

Andante

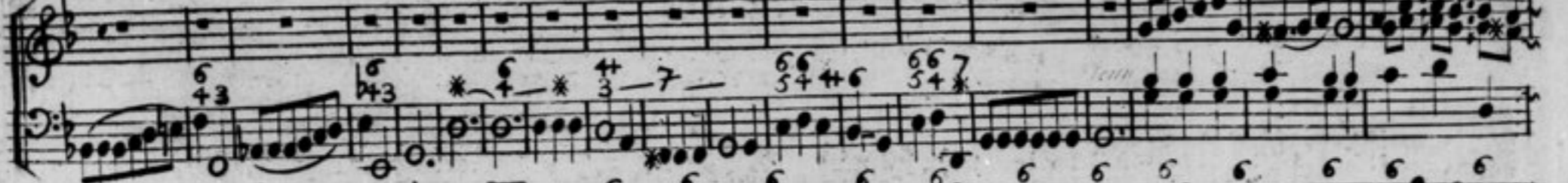

Solo

Solo

Allegro

Solo

6
CONCERTO II. *Allegro* 6/8 — 3 — 7 — p 6/4 — 3 — 7 — F

8
Allegretto

6 7 5 3 6 6 7 8 8 8 8 8 F 7 7 F 5 3 6 6 7 8 8 8 8 8 F 7 7 F 7 7 F 7

Solo

6 6 7 6 6 7

The eleventh system consists of two staves. The top staff is in treble clef with notes and slurs. The bottom staff is in bass clef with notes and slurs.

The twelfth system consists of two staves. The top staff is in treble clef with notes and slurs. The bottom staff is in bass clef with notes and slurs.

The thirteenth system consists of two staves. The top staff is in treble clef with notes and slurs. The bottom staff is in bass clef with notes and slurs.

The fourteenth system consists of two staves. The top staff is in treble clef with notes and slurs. The bottom staff is in bass clef with notes and slurs.

The fifteenth system consists of two staves. The top staff is in treble clef with notes and slurs. The bottom staff is in bass clef with notes and slurs.

The sixteenth system consists of two staves. The top staff is in treble clef with notes and slurs. The bottom staff is in bass clef with notes and slurs.

This section of the manuscript contains the main body of the musical score, consisting of approximately 12 staves. The notation is dense and complex, featuring a variety of rhythmic values, including sixteenth and thirty-second notes, as well as rests. The music is written in treble clef. Several asterisks (*) are placed above certain notes, possibly indicating specific performance techniques or ornaments. A dynamic marking of 'F' (forte) is visible in the lower part of this section. The notation includes many beamed notes and slurs, suggesting a highly technical and rhythmic piece.

10

Allegro

Solo

Allegro

CONCERTO III

14
Allegro

6 6 6 5 6 5 6 7 6 6 7 6 6 7 6 5 6 5 6 5 6 5 6 5

tasto Solo

Solo

forte

tutti

Solo

The notation includes various musical symbols such as treble and bass clefs, a key signature of two sharps (F# and C#), time signatures, and specific performance instructions like *Solo*, *luc.*, *luc: piano*, and *Allegro*. Fingering numbers (1-7) and triplet markings (3) are used extensively throughout the piece.

CONCERTO
IV

And^e

All? Assai

IV
CONCERT

Pour Le

CLAVECIN

Avec deux Violonset Violoncelle d'accompagnement
A Grande Simphonie

PAR M.^R FERDINANDO

PELLEGRINO

DEDIÉES

*A Madame La Marquise
De S^t Paul*

Prix 12^{tt}

A Paris

Chez { *L'auteur rue du Cimetiere S^t Nicolas des
Champs la premiere porte Cochere à gauches .
M^r Bayard rue S^t Honoré à la Regle d'Or .
M^r le Clerc rue du Roule à la Croix d'Or .
M^{lle} Castagnerie rue des Prouvairs à la
Musique Royale .* }

Gravé par M^{lle} Vendôme .
avec Privilege du Roi .

2
CONCERTO
I.

Violino Primo

Allegro

Andante

Solo

lutti

Violino Primo

- tenuta* (sustained) on the second staff.
- Dynamic markings: *P* (piano) on the 7th, 8th, 10th, 11th, 12th, 13th, and 15th staves.
- Performance directions: *lutti* (lutti) on the 10th and 11th staves, and *Solo* on the 11th staff.
- Rehearsal or section markers: *1*, *2*, *8*, *12*, *4*, and *6* are placed above the staves.
- Other markings: *3* (triplet) and *+* (accents) are used throughout the score.

4
CONCERTO
II

Violino Primo

Allegro

Allegretto

Violino Primo

Allegro

Violino Primo

CONCERTO
III

Andante Spiritoso

Violino Primo

Allegro

Largo

Violino Primo

8 IV
CONCERTO

10 P

3 F

4 P

11 P tut:

15 P 1 tut:

And^{te}

12 P

2 P 1 P 1 P

11 P tut:

Violino Primo

- Staff 2:** A complex rhythmic pattern with many sixteenth and thirty-second notes.
- Staff 3:** A melodic line with a '+' sign above a note, indicating an accent.
- Staff 5:** A melodic line with a '+' sign above a note.
- Staff 7:** A melodic line with a '+' sign above a note and a '1 P' marking.
- Staff 8:** A melodic line with a '+' sign above a note and a '1' marking.
- Staff 9:** A melodic line with a '+' sign above a note and a 'P' marking.
- Staff 10:** A melodic line with a '+' sign above a note and a 'P' marking.
- Staff 11:** A melodic line with a '+' sign above a note and a 'P' marking.
- Staff 12:** A melodic line with a '+' sign above a note and a 'P' marking.
- Staff 13:** A melodic line with a '+' sign above a note and a 'P' marking.
- Staff 14:** A melodic line with a '+' sign above a note and a 'P' marking.
- Staff 15:** A melodic line with a '+' sign above a note and a 'P' marking.
- Staff 16:** A melodic line with a '+' sign above a note and a 'P' marking.
- Staff 17:** A melodic line with a '+' sign above a note and a 'P' marking.
- Staff 18:** A melodic line with a '+' sign above a note and a 'P' marking.

CONSERVATION DE MUSIQUE
16516
BIBLIOTHÈQUE

IV
CONCERT

Pour Le

CLAVECIN

Avec deux Violonset Violoncelle d'accompagnement
A Grande Simphonie

PAR M.^R FERDINANDO

PELLEGRINO

DEDIÉES

*A Madame La Marquise
De S^t Paul*

Prix 12^{tt}

A Paris

Chez { *L'auteur rue du Cimetiere S^t Nicolas des
Champs la premiere porte Cochere à gauches.
M^r Bayard rue S^t Honoré à la Regle d'Or.
M^r le Clerc rue du Roule à la Croix d'Or.
M^{lle} Castagnerie rue des Prouvairs à la
Musique Royale. }*

Gravé par M^{lle} Vendôme.
avec Privilege du Roi.

CONCERTO I

Andante

Violino Secondo

16

Allegro

F

P

P

12

8

1 tutti

2 P 4 6 tutti

3

CONCERTO II

Allegro

P F

8 P

tutti P P

35 *tutti* P

Allegretto

F P F P F P

77

12 P

Violino Secondo

6. *Allegro* *Violino Secondo*
CONCERTO III

Violino Secondo.

Andante Spiritoso

Allegro

CONCERTO IV

Violino Secondo

IV
CONCERT

Pour Le

CLAVECIN

Avec deux Violonset Violoncelle d'accompagnement
A Grande Simphonie

PAR M.^R FERDINANDO

PELLEGRINO

DEDIÉES

*A Madame La Marquise
De S^t Paul*

Prix 12^{tt}

A Paris

Chez { *L'auteur rue du Cimetiere S^t Nicolas des
Champs la premiere porte Cochere à gauches.
M^r Bayard rue S^t Honoré à la Regle d'Or.
M^r le Clerc rue du Roule à la Croix d'Or.
M^{elle} Castagnerie rue des Prouvairs à la
Musique Royale.* }

Gravé par M^{elle} Vendôme.
avec Privilege du Roi.

CONCERTO
I

Allegro

Andante

Violino cello

4 9 16 tutti

P

Allegro

P F

12

P

10 8

1 tutti 16 4

P

6 tutti 3 tutti

F

11 tutti

P

Violoncello

4

CONCERTO II

Allegro

Allegretto

Violoncello

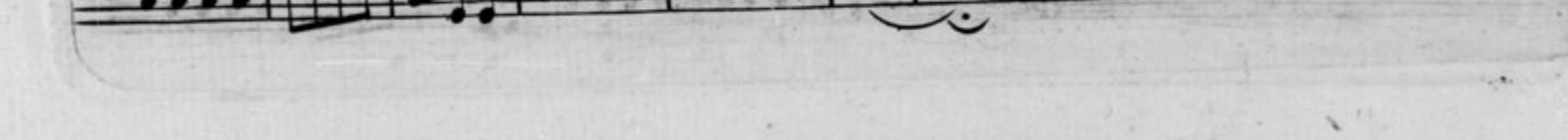
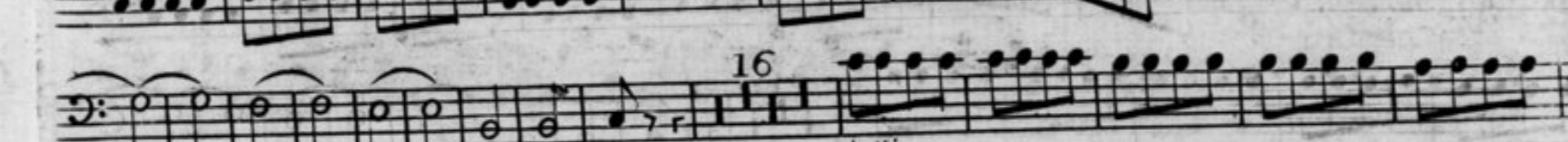
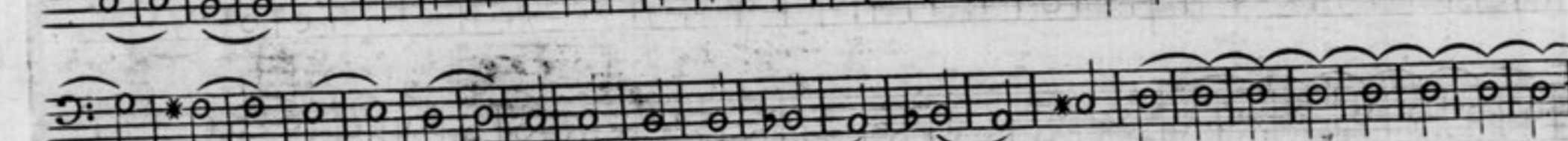

Allegro

14

18

luti

26

16

luti

Violoncello

CONCERTO
III

Allegro

Andante Spiritoso

Violoncello

4 P

19 *tut.*

tenuta

Allegro

18 P 3 P 53

tutti

33 *tutti*

4

tutti 5 *tutti* 4 *tut.* 2 2 P

Largo *Larg.*

2 P 14 7

Larg. *All.^o tutti*

Violoncello

CONCERTO

IV

10 *P*

3

4

11

15 *P*

1

1

P

12

P

9

1

11

P 5 *P* 1 *P* 1

Violoncello

