

施洗約翰

Violin II

CHENG-SHIUN

$\text{♩} = 70$

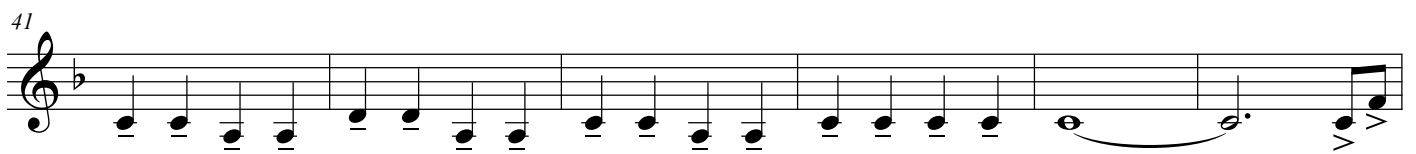
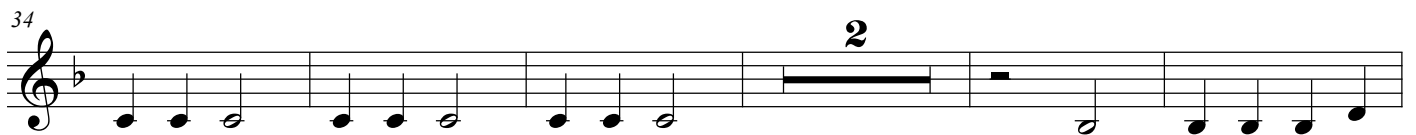
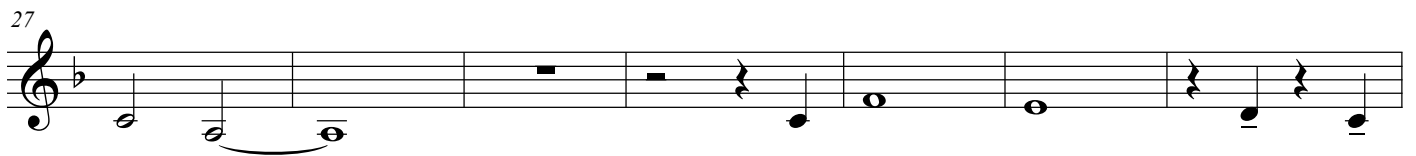
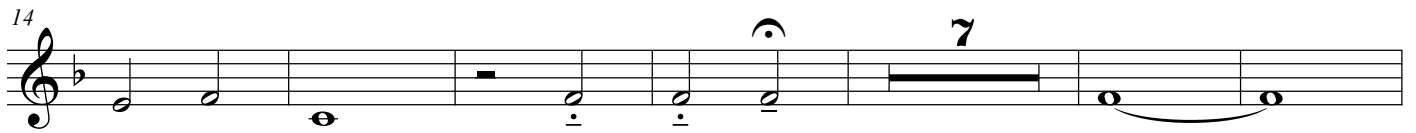
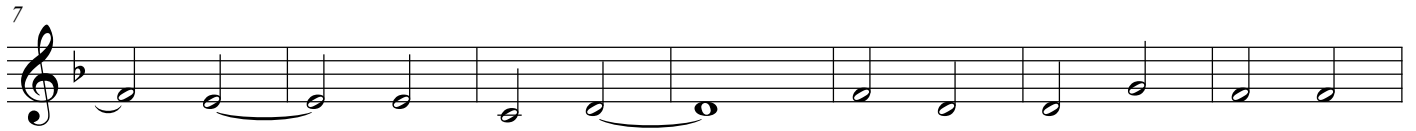

61

61

62

63

64

65

74

74

75

76

77

78

79

80

83

83

84

85

86

87

88

88

89

90

91

92

93

94

95

96

97

98

99

94

94

95

96

97

98

99

100

100

101

102

103

104

105

106

107

107

108

109

110

111

112

113

114

115

112

112

113

114

115

116

117

118

127

127

128

129

130

131

132

133

134

135

137

14

156

3

164

2

171

176

rit. *a tempo*

182

188
