CAPRICCIO

POUR LE

PIANO

avec Accompagnement d' Orchestre

composé et dédié

à

MADAME LOUISE DULCKEN

par

WILLIAM STERNDALE BENNETT.

Oeuv. 22.

Pr. *au Orch.* 2 Rℓ. 8 Gr.
p. Piano seul 1 Rℓ.

Propriété des Editeurs.
Enregistré aux Archives de l'Union.

Leipsic, chez Fr. Kistner.
Londres, chez Coventry & Co

1251
1252.

CAPRICE.

ALLEGRO GIOJOSO.

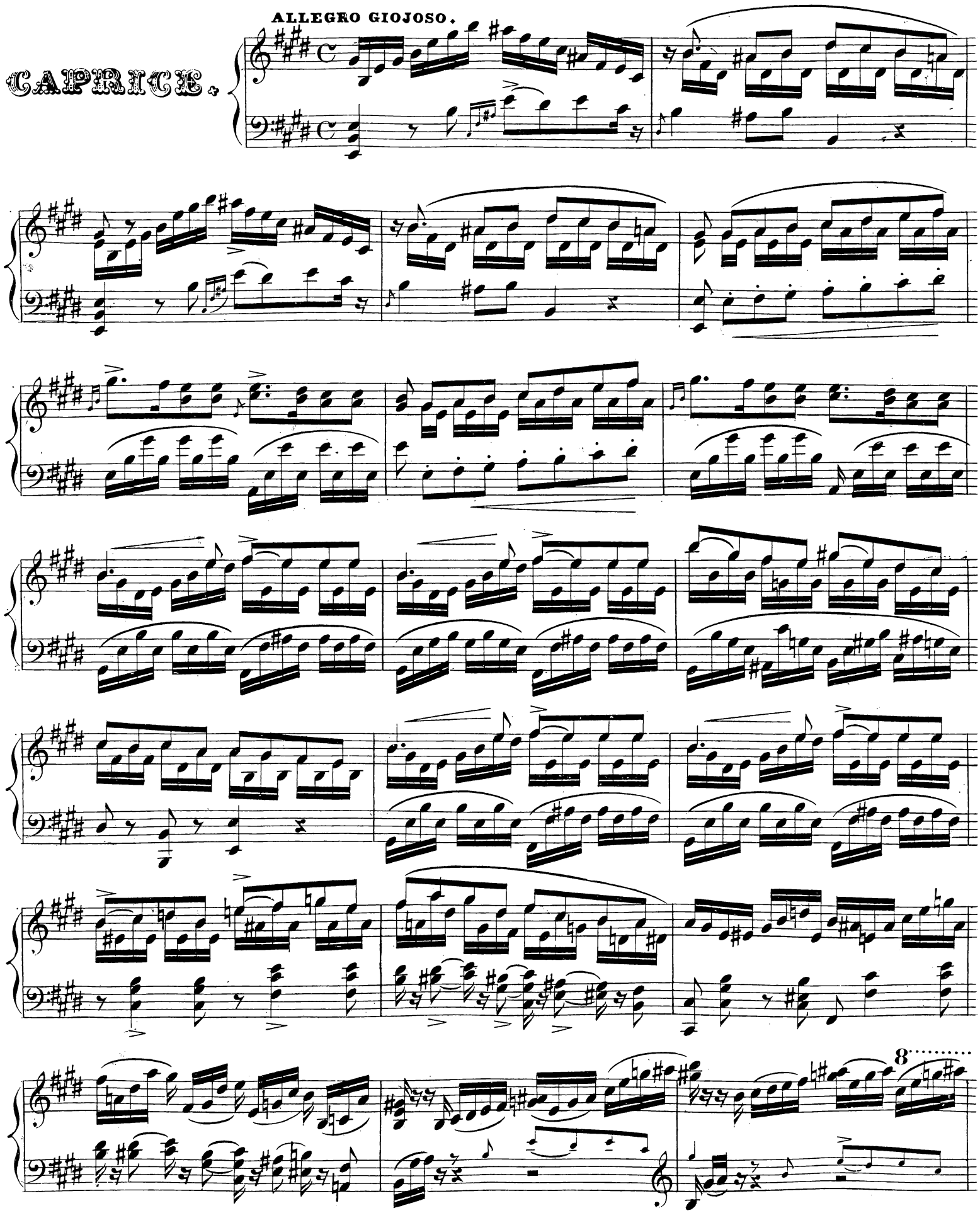

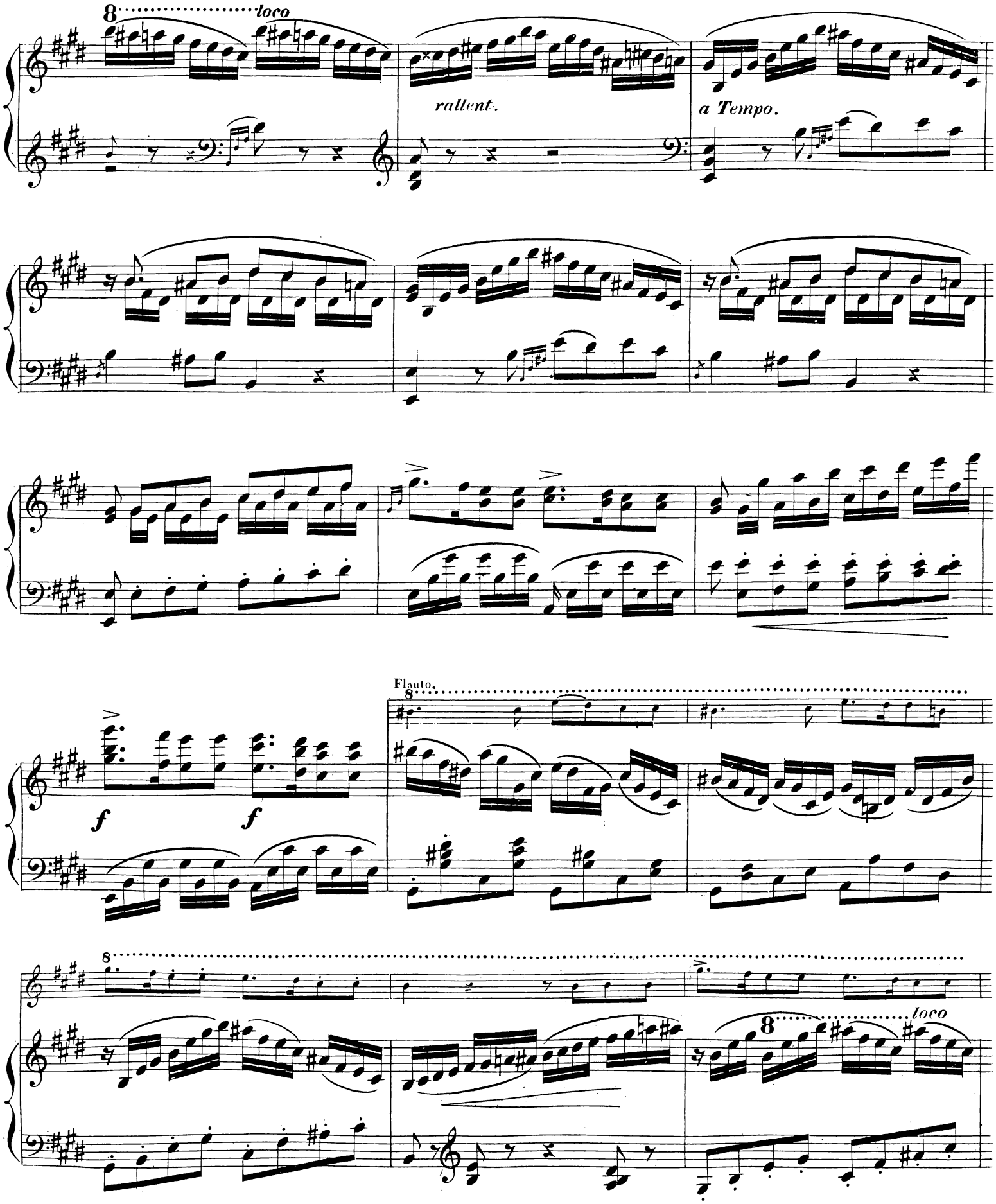
8 loco
rallent.
a Tempo.
f
f
Flauto.
8
8
8 loco

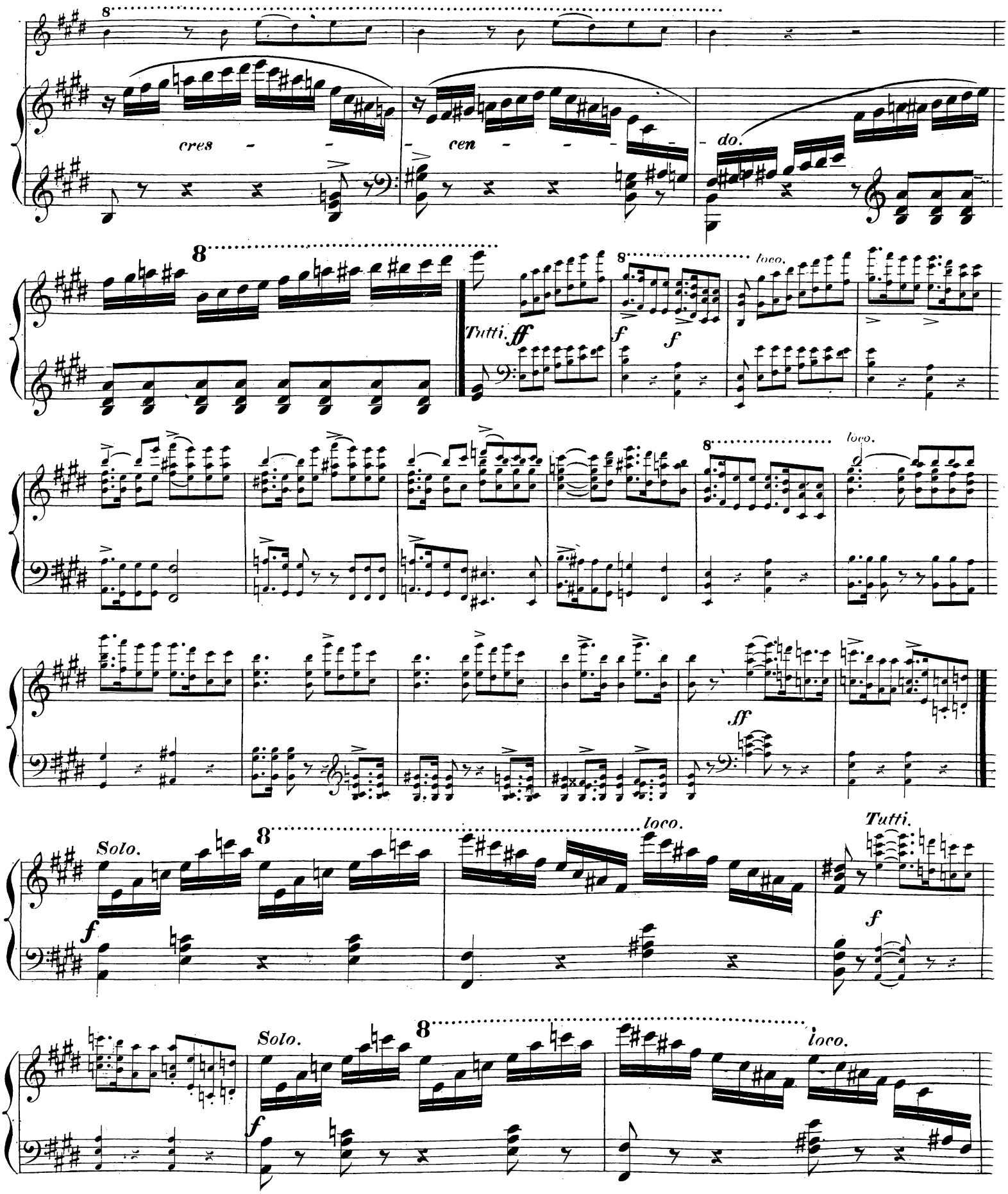

V. S.

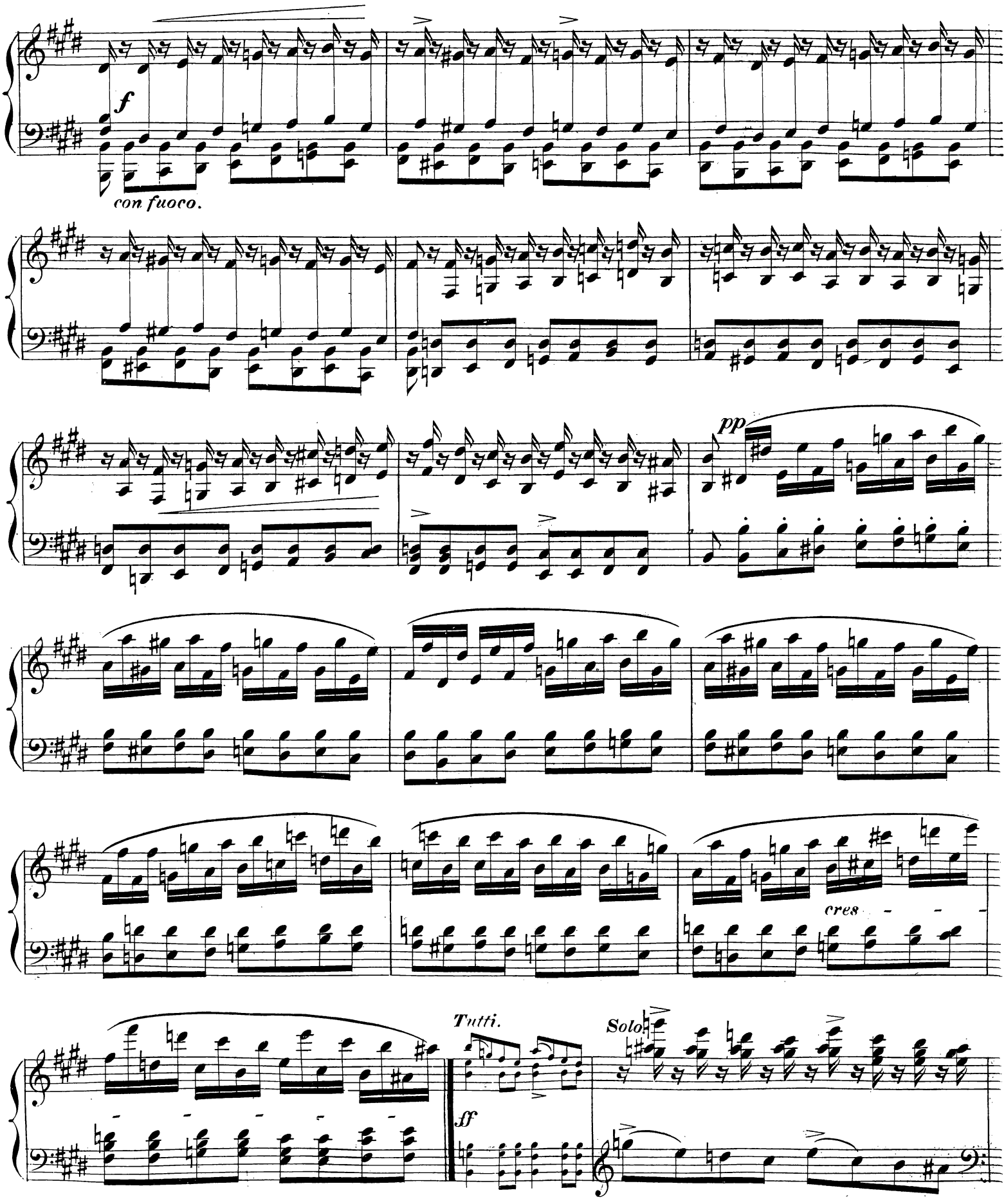
f
con fuoco.
pp
cres
Tutti.
ff
Solo

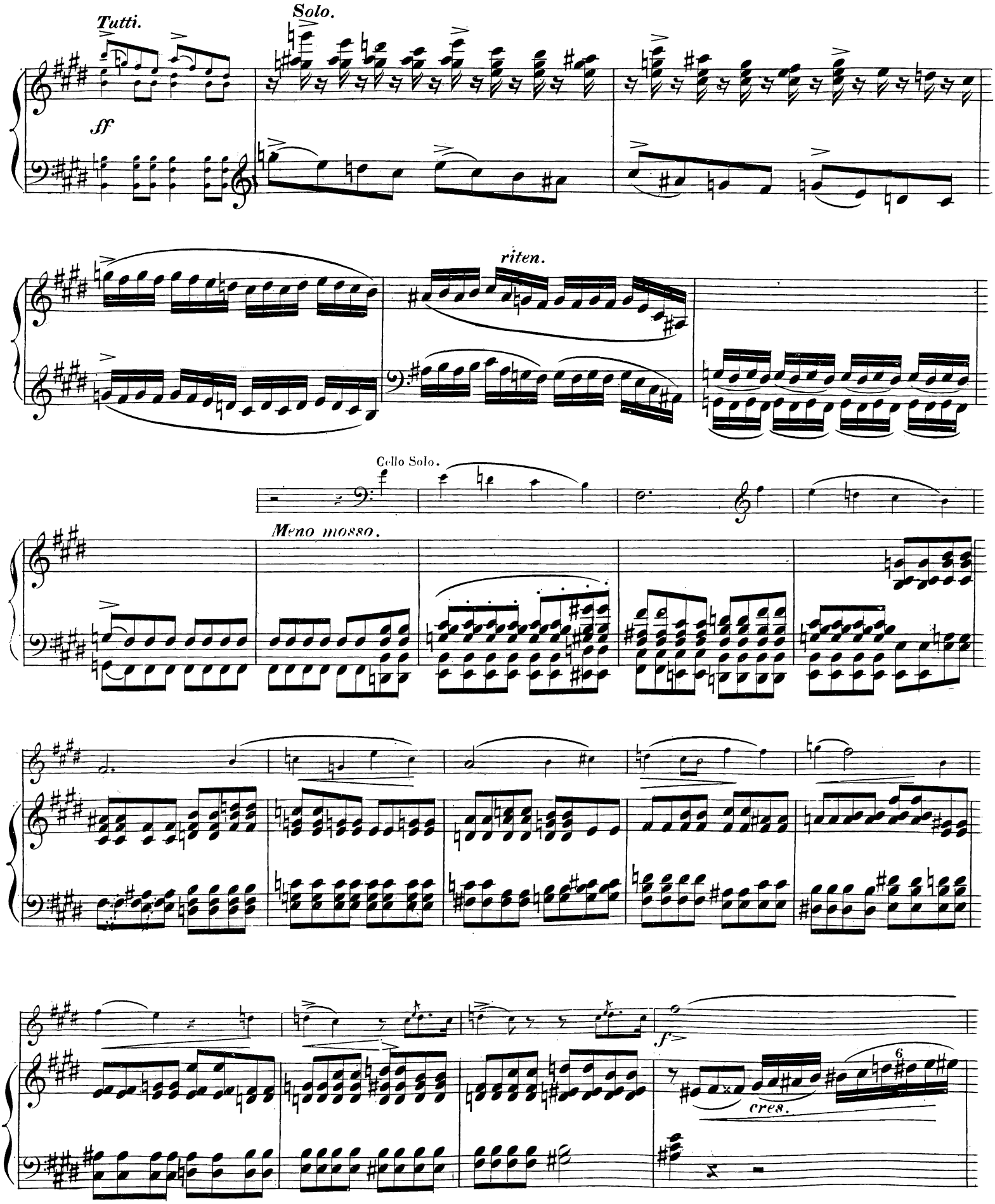

V. S.

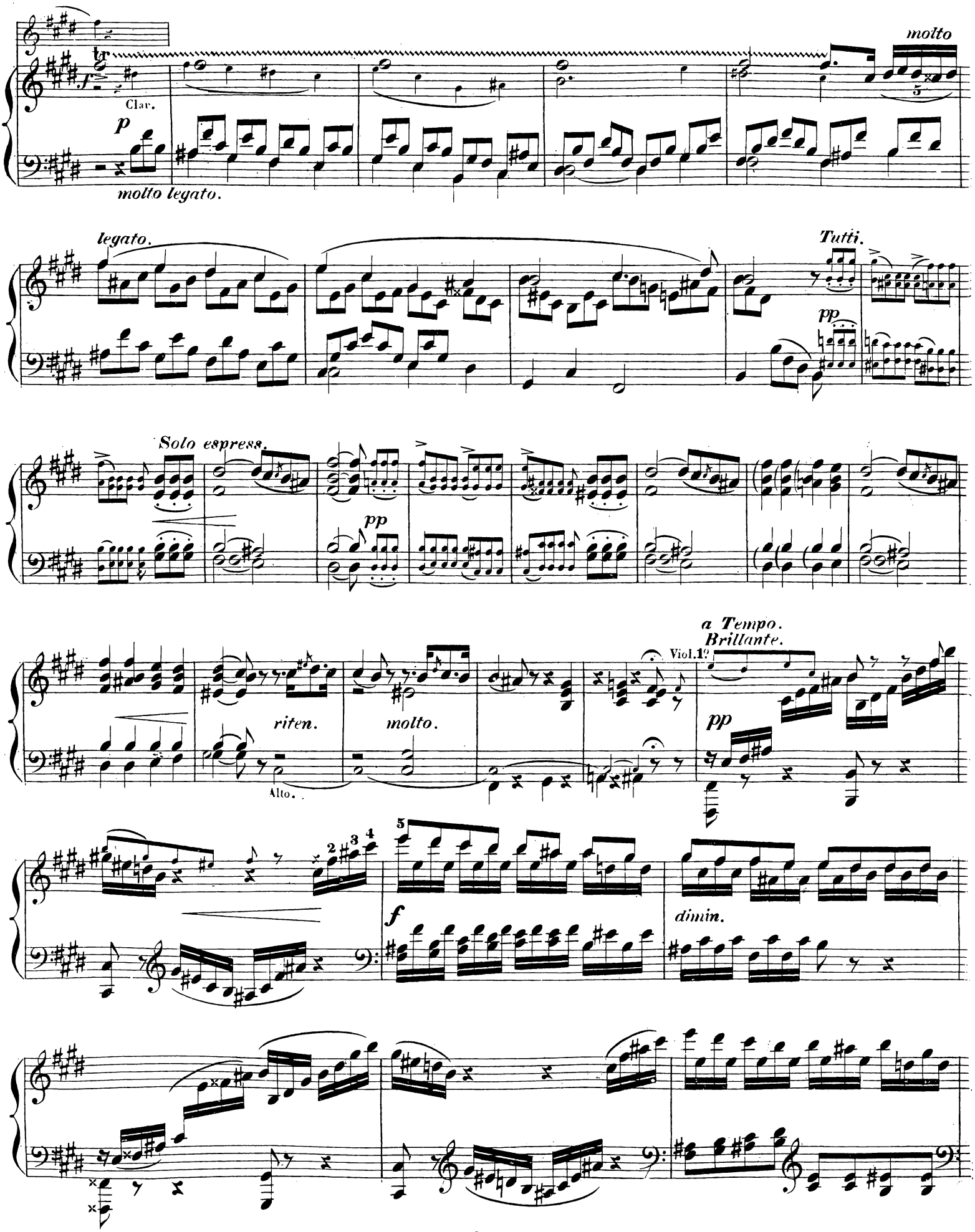
molto
Clav.
p
molto legato.
legato.
Tutti.
pp
Solo espress.
pp
a Tempo.
Brillante.
Viol.1?
pp
riten.
molto.
Alto.
f
dimin.

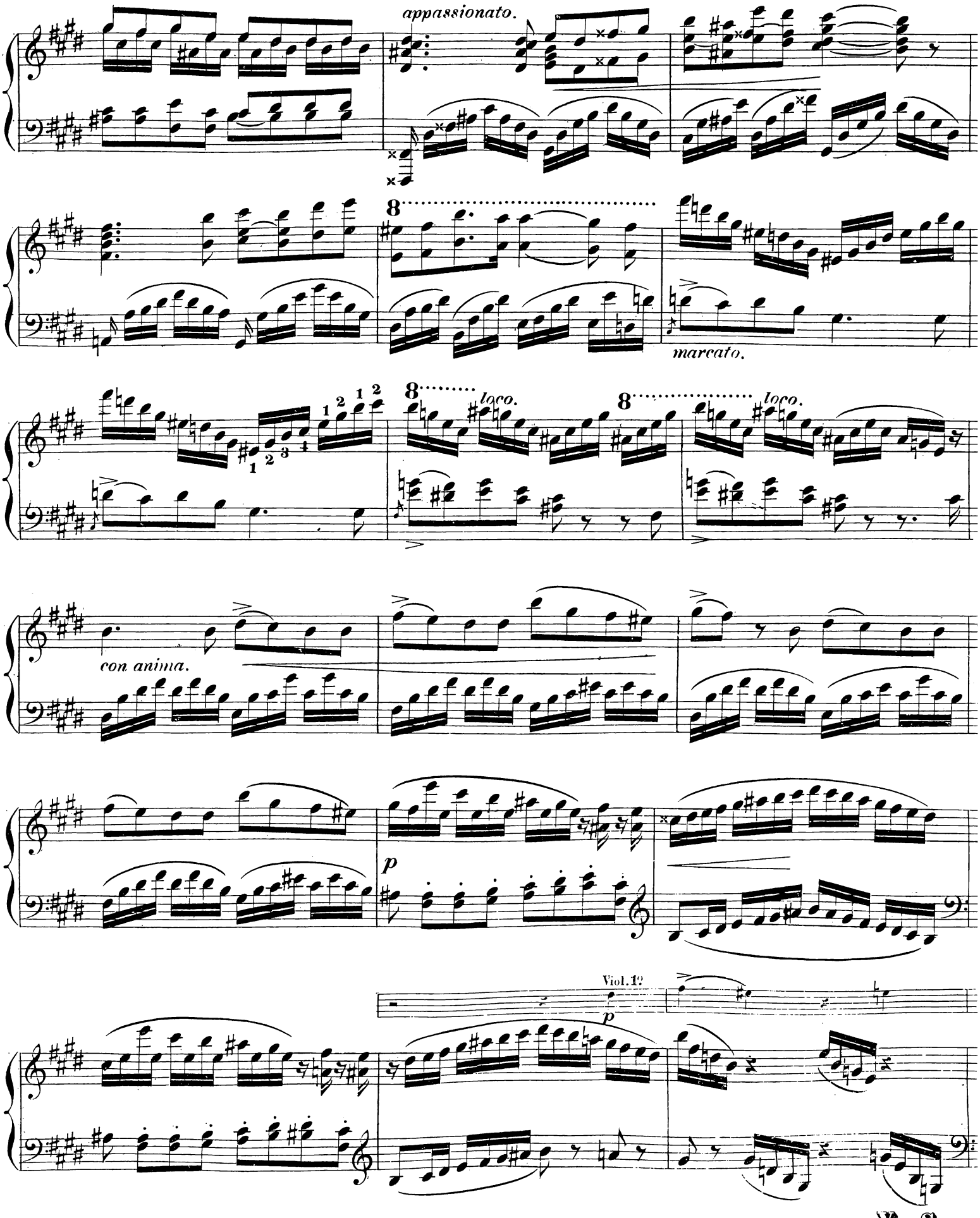
appassionato.
8
marcato.
8 loco.
8 loco.
con anima.
p
Viol. 1?
p

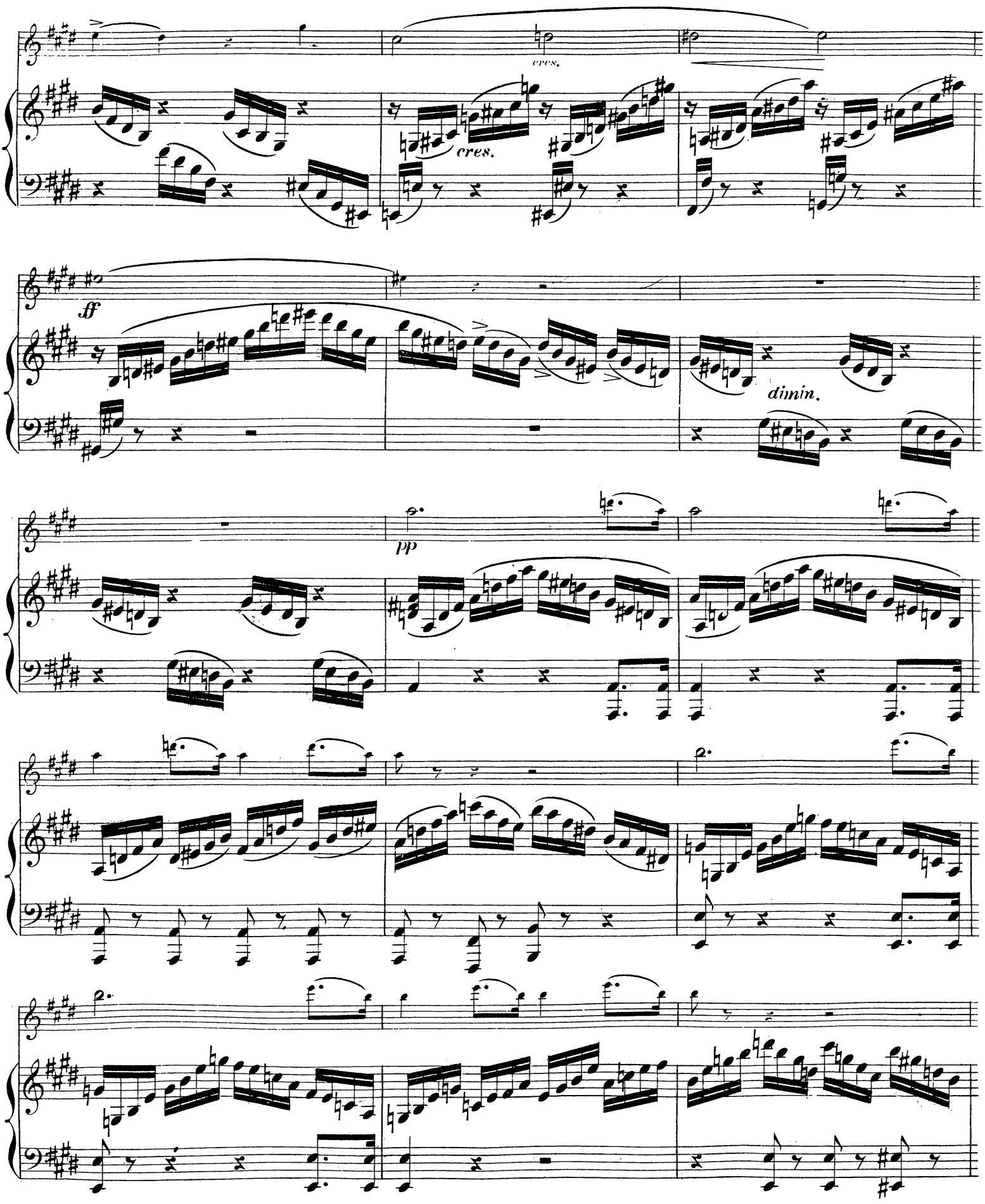
cres.
cres.
ff
dimin.
pp

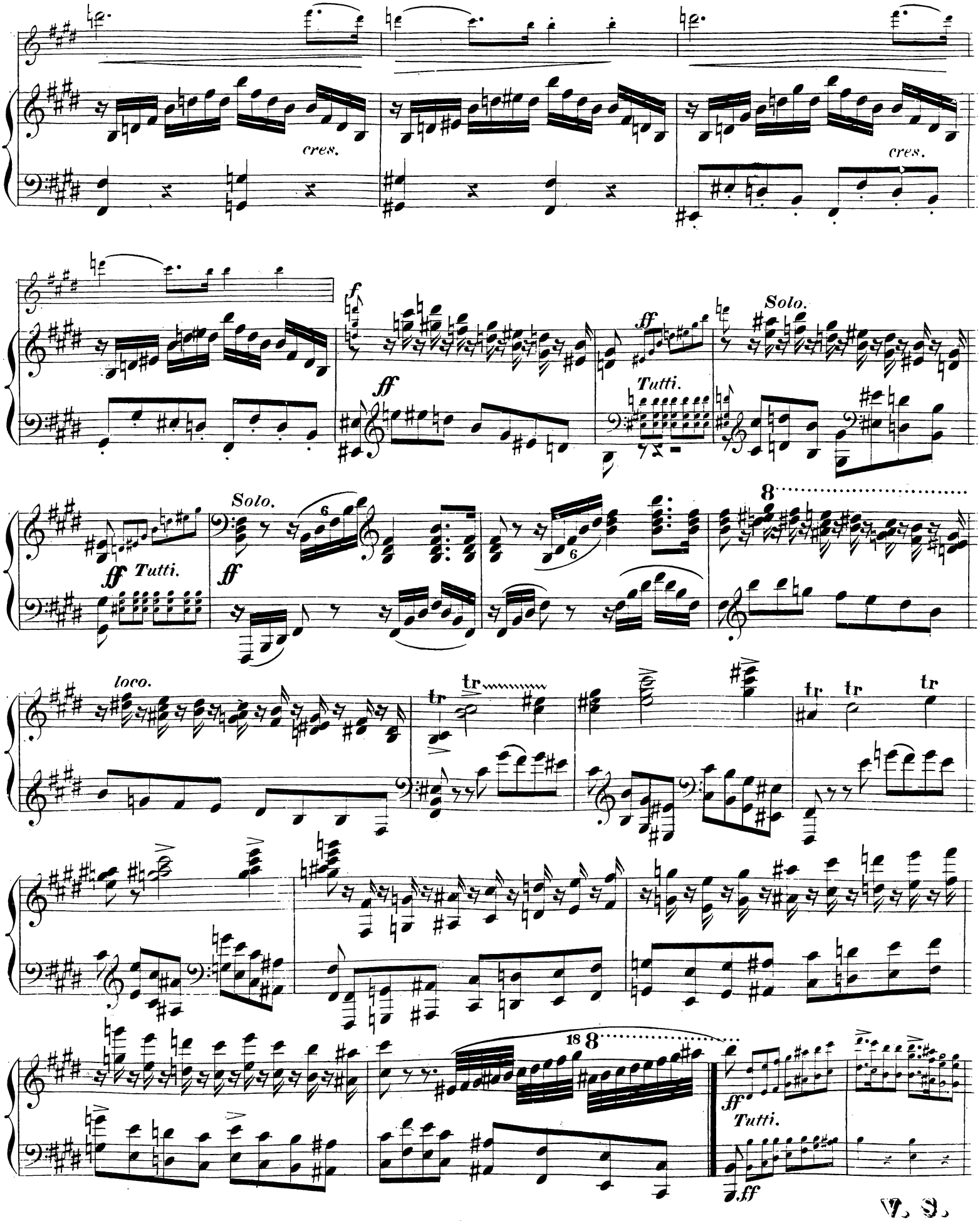
cres.
cres.
f
ff
Tutti.
Solo.
ff Tutti.
Solo.
ff
loco.
tr
tr
tr tr tr
18
ff
Tutti.
ff

V. S.

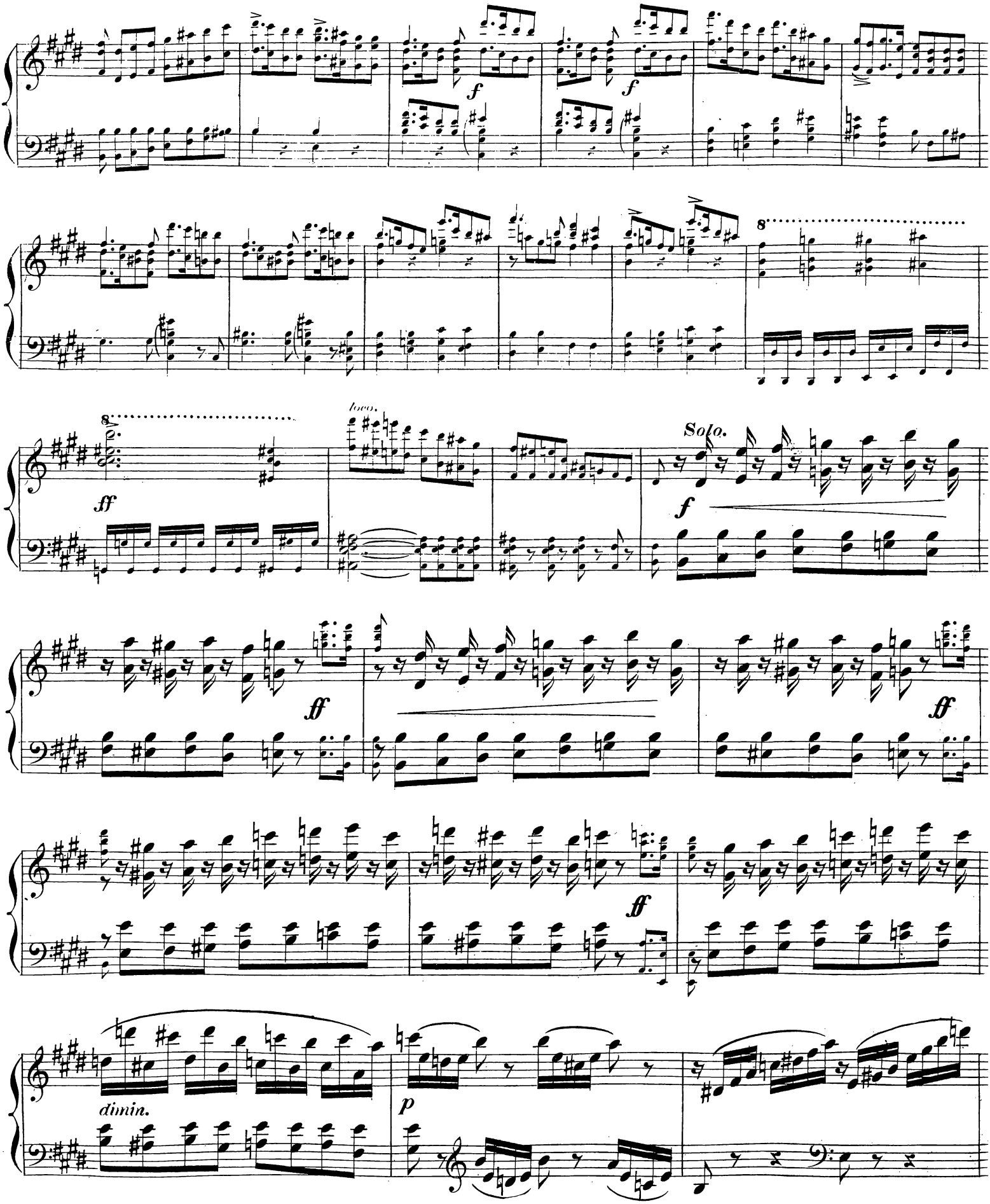
f
f
8
ff
loco.
Solo.
f
ff
ff
ff
dimin.
p

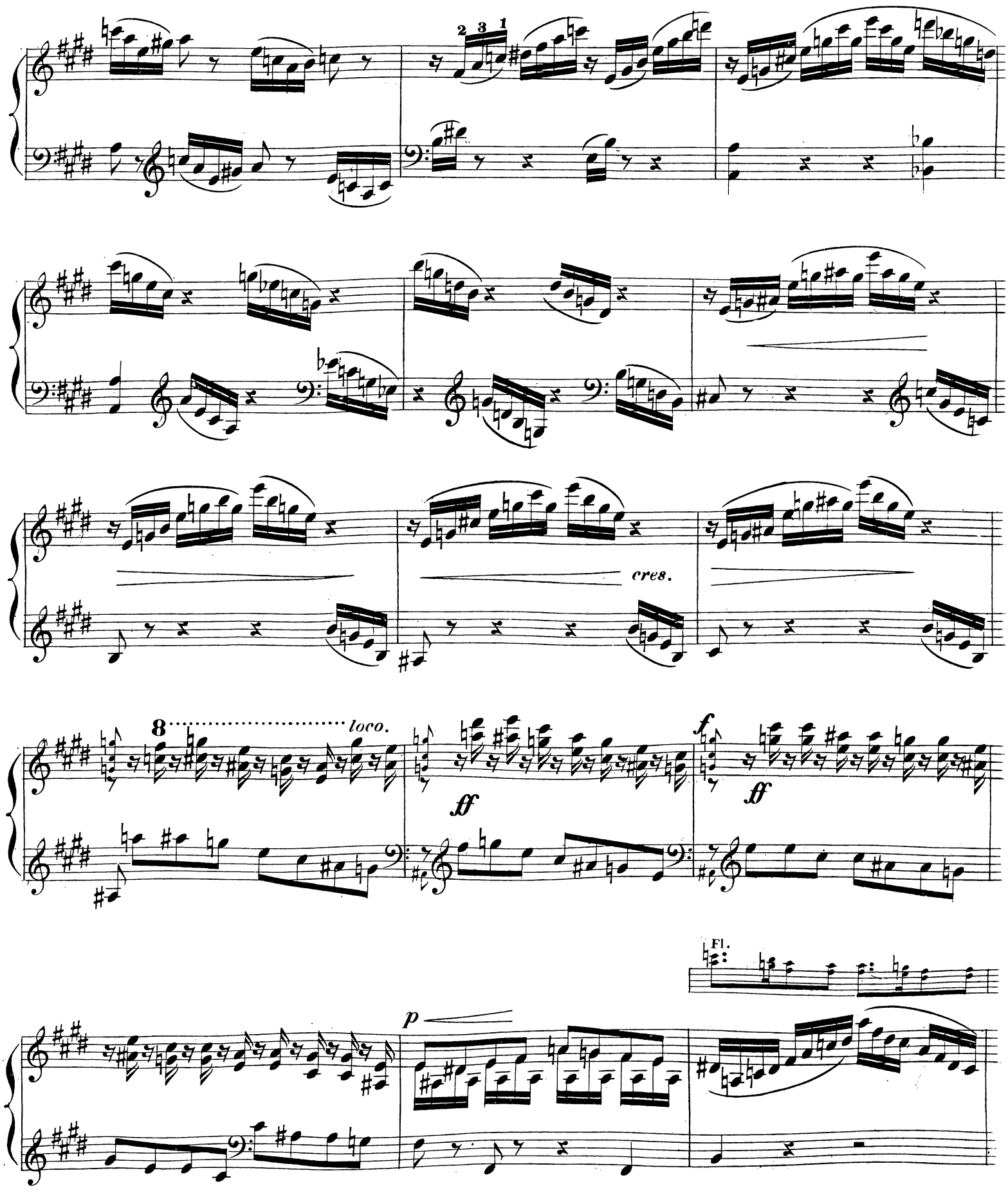

V. S.

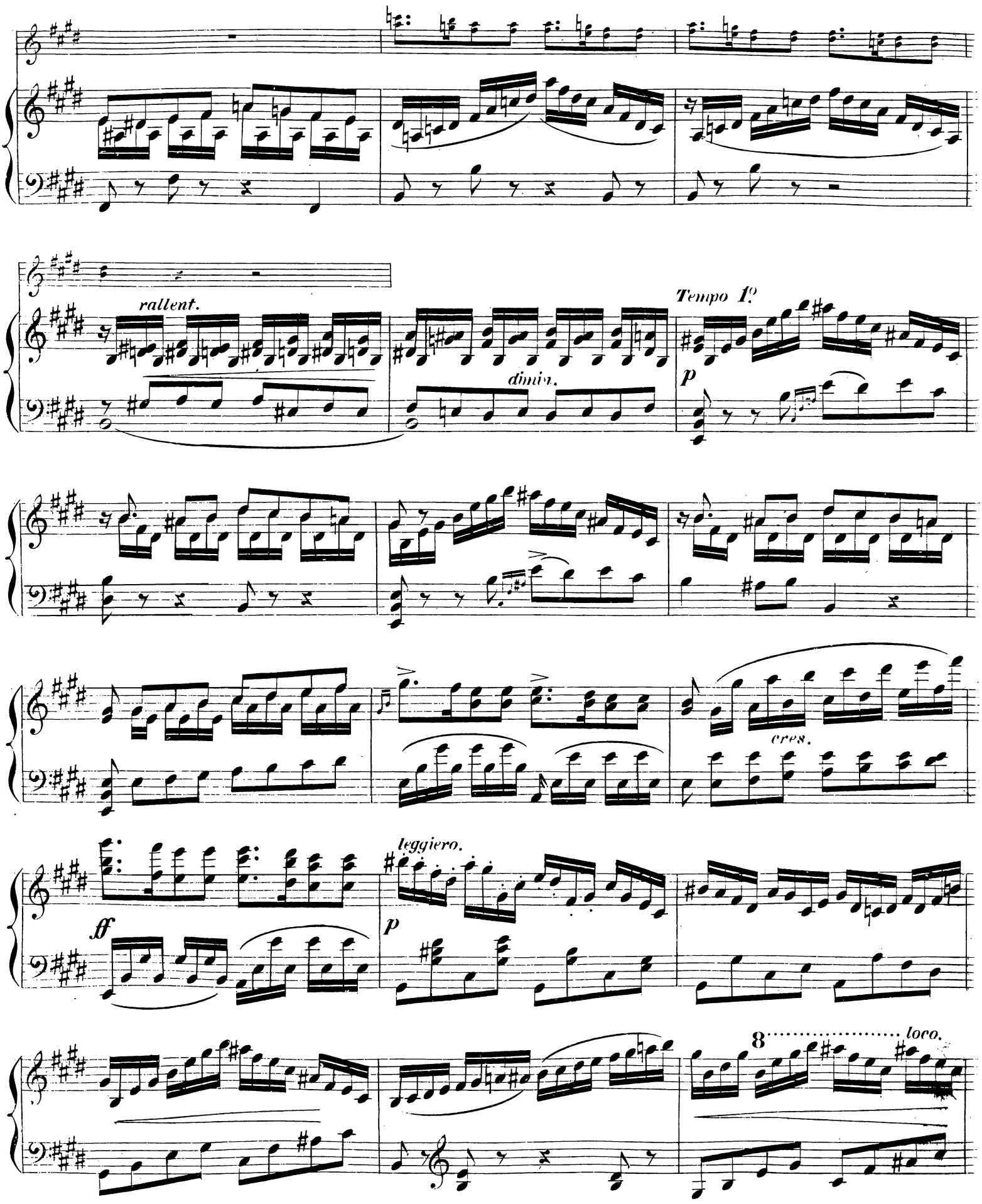
rallent.
dimin.
Tempo 1º
p
cres.
leggiero.
ff
p
8
loco.

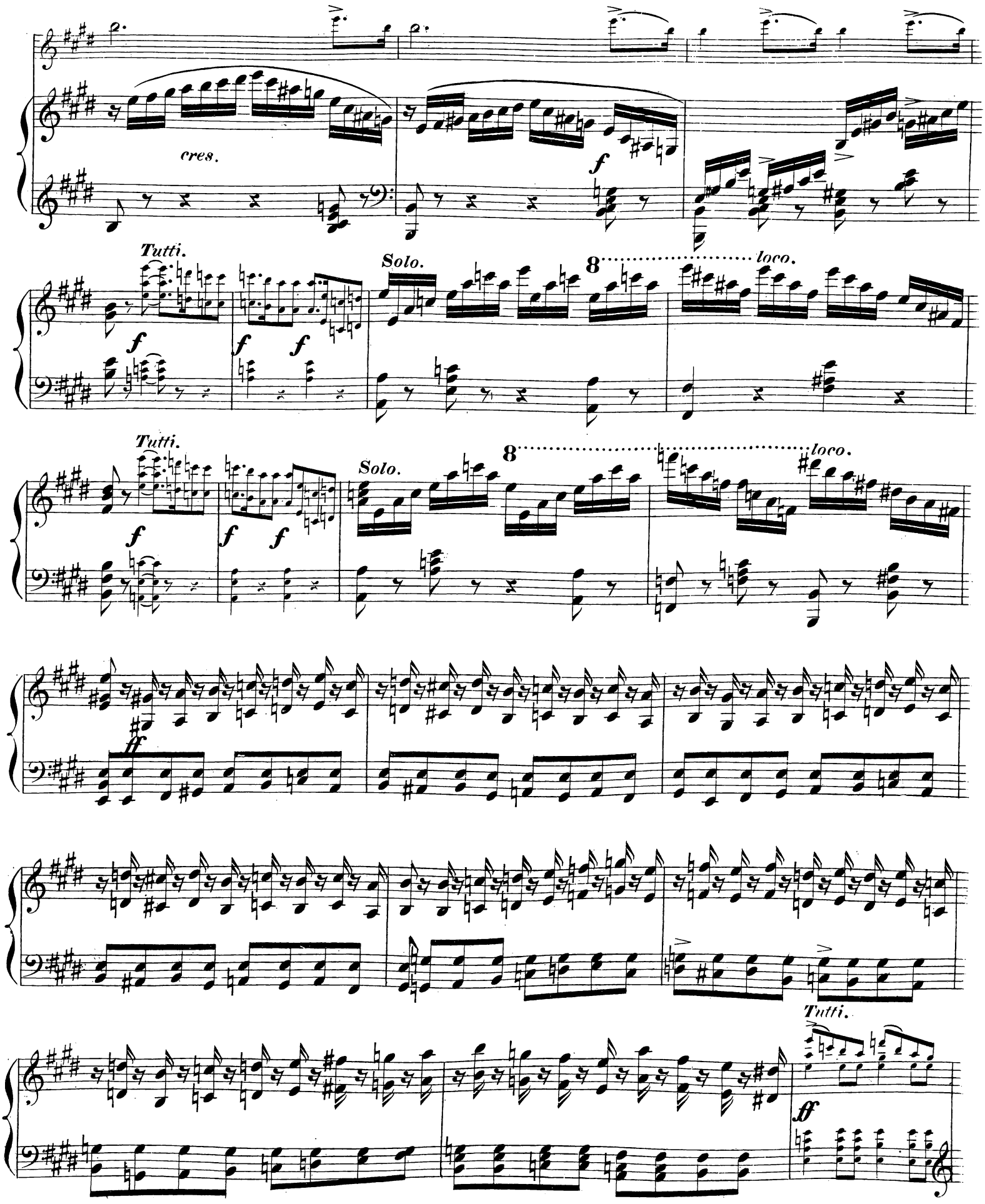

V. S.

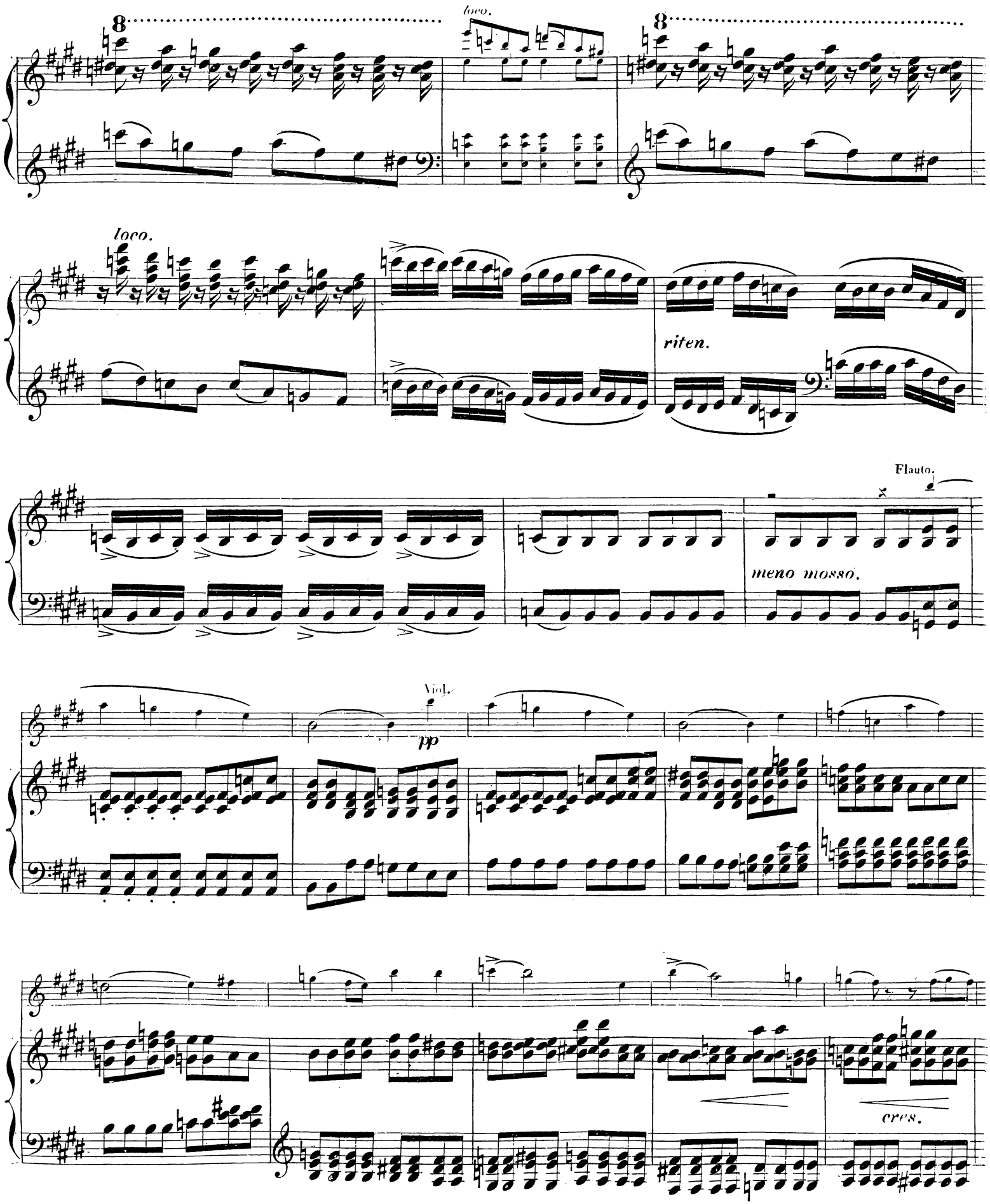
8
loco.
8
loco.
riten.
Flauto.
meno mosso.
Viol.
pp
cres.

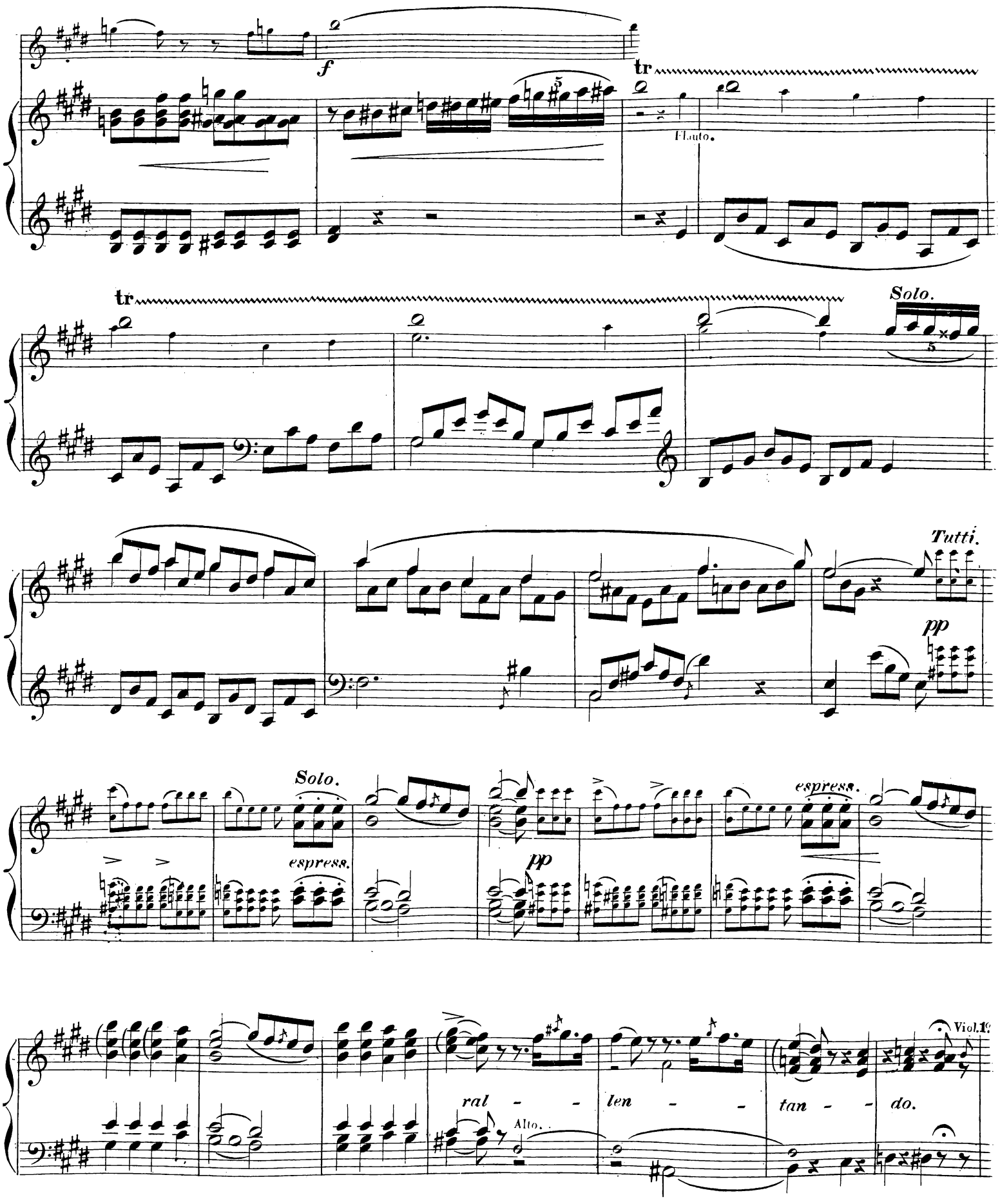
f
tr
Flauto.
tr
Solo.
Tutti.
pp
Solo.
espress.
espress.
pp
Viol.1
ral - - len - - tan - - do.
Alto.

V. S.

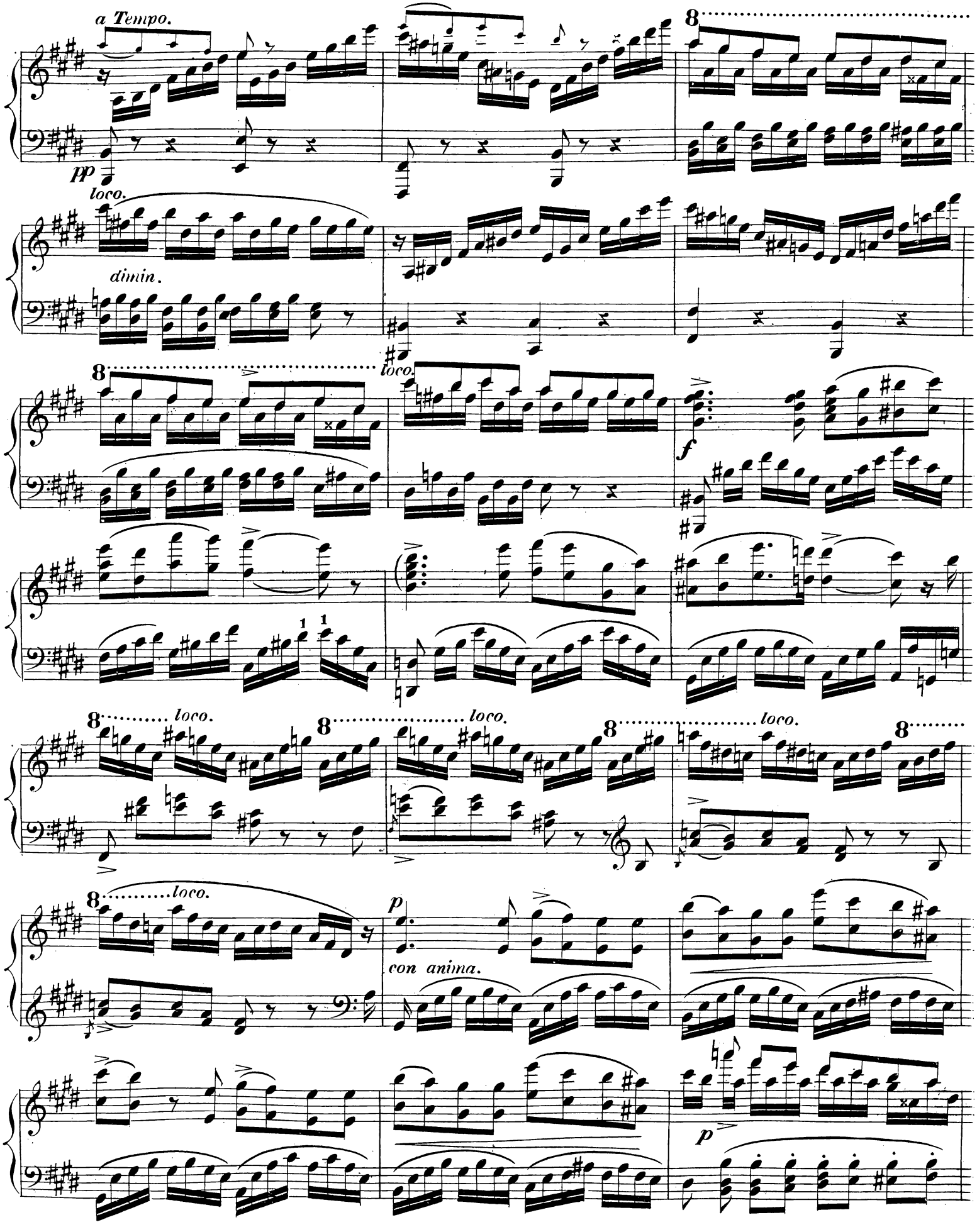
a Tempo.
pp
loco.
dimin.
8
loco.
f
1
1
8 loco.
8 loco.
8 loco.
8 loco.
8 loco.
p
con anima.
p

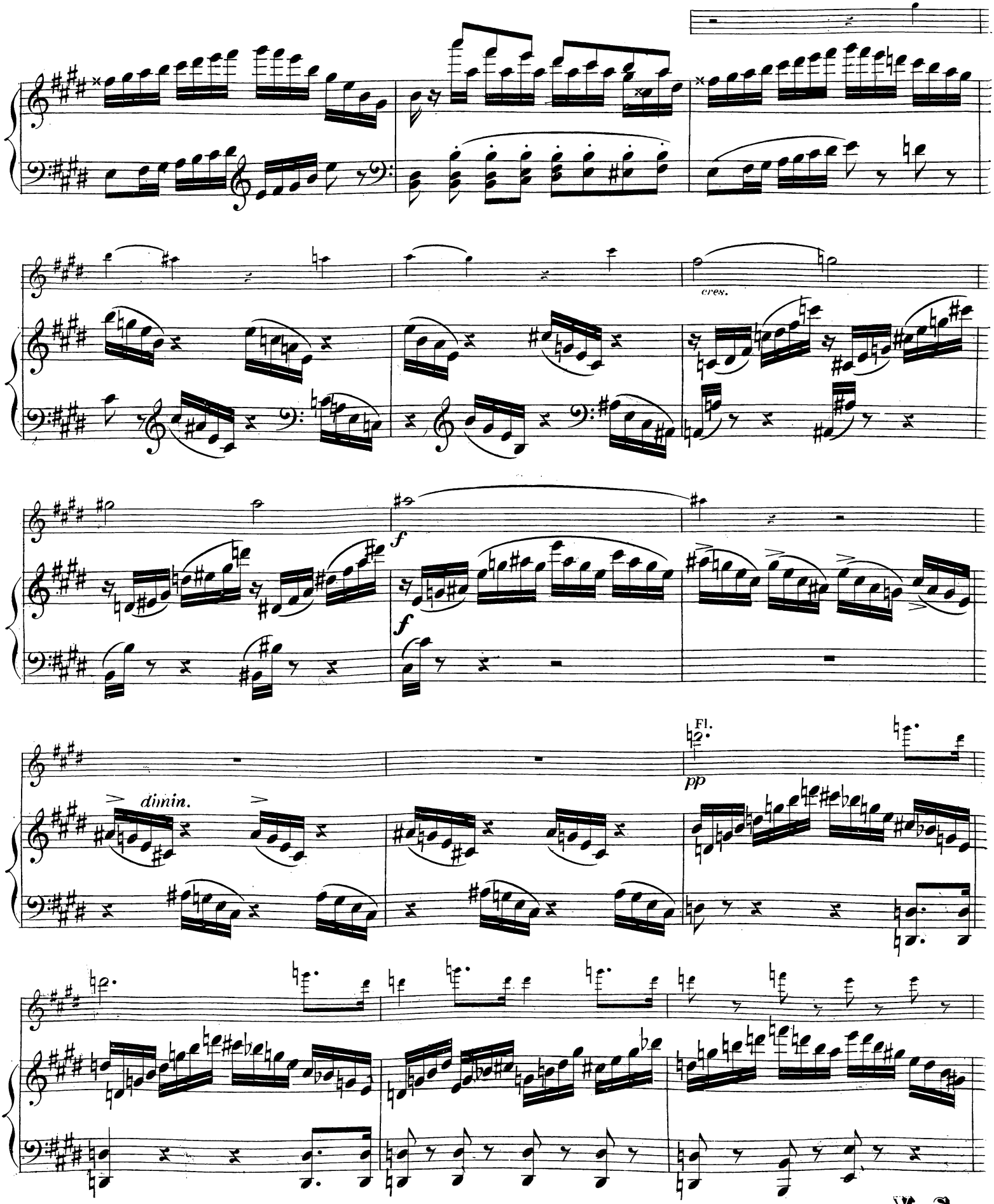

V. S.

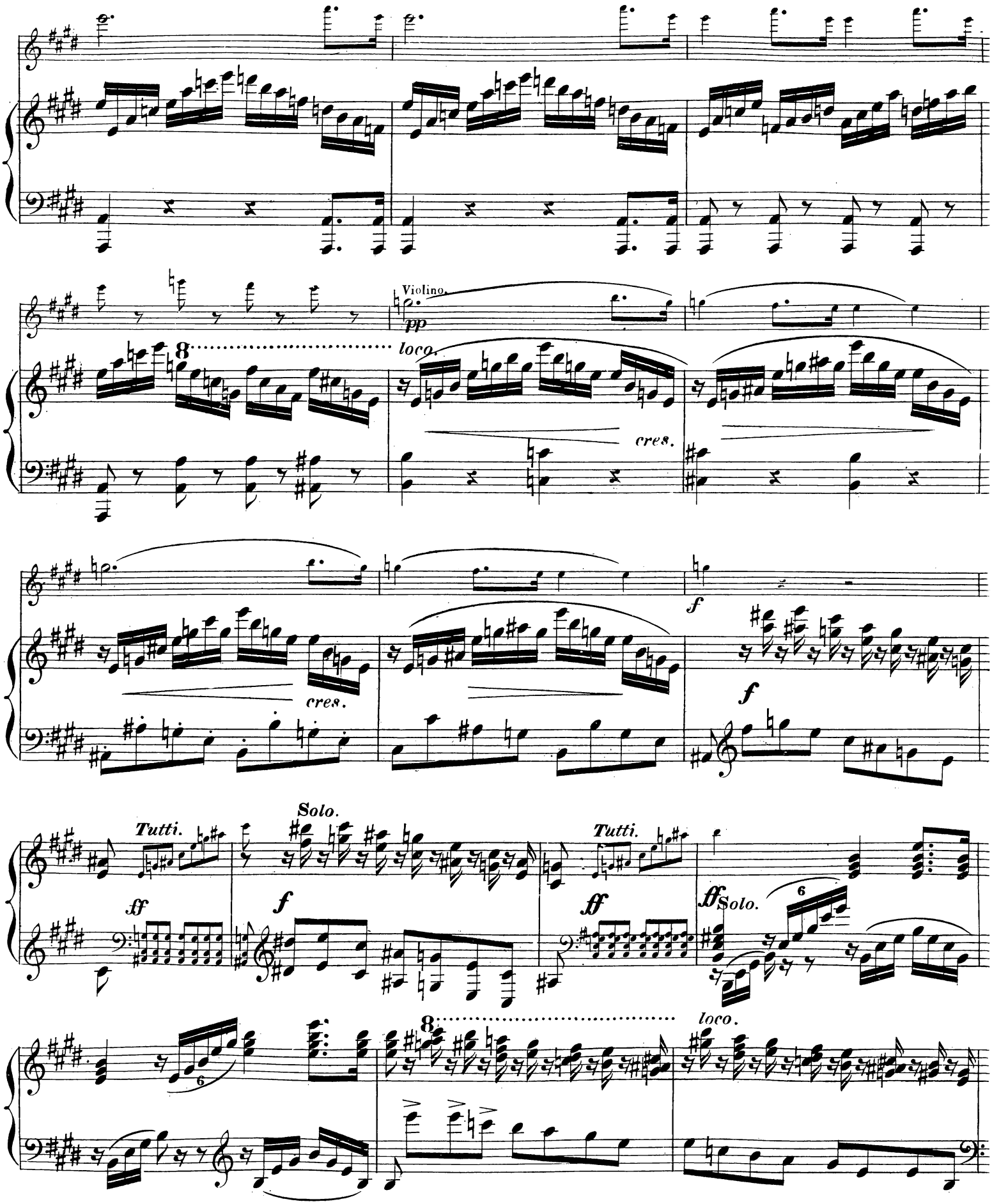
Violino.
pp
8
loco.
cres.
cres.
f
f
Tutti.
Solo.
Tutti.
ff
f
ff
ff
Solo.
6
6
8
loco.

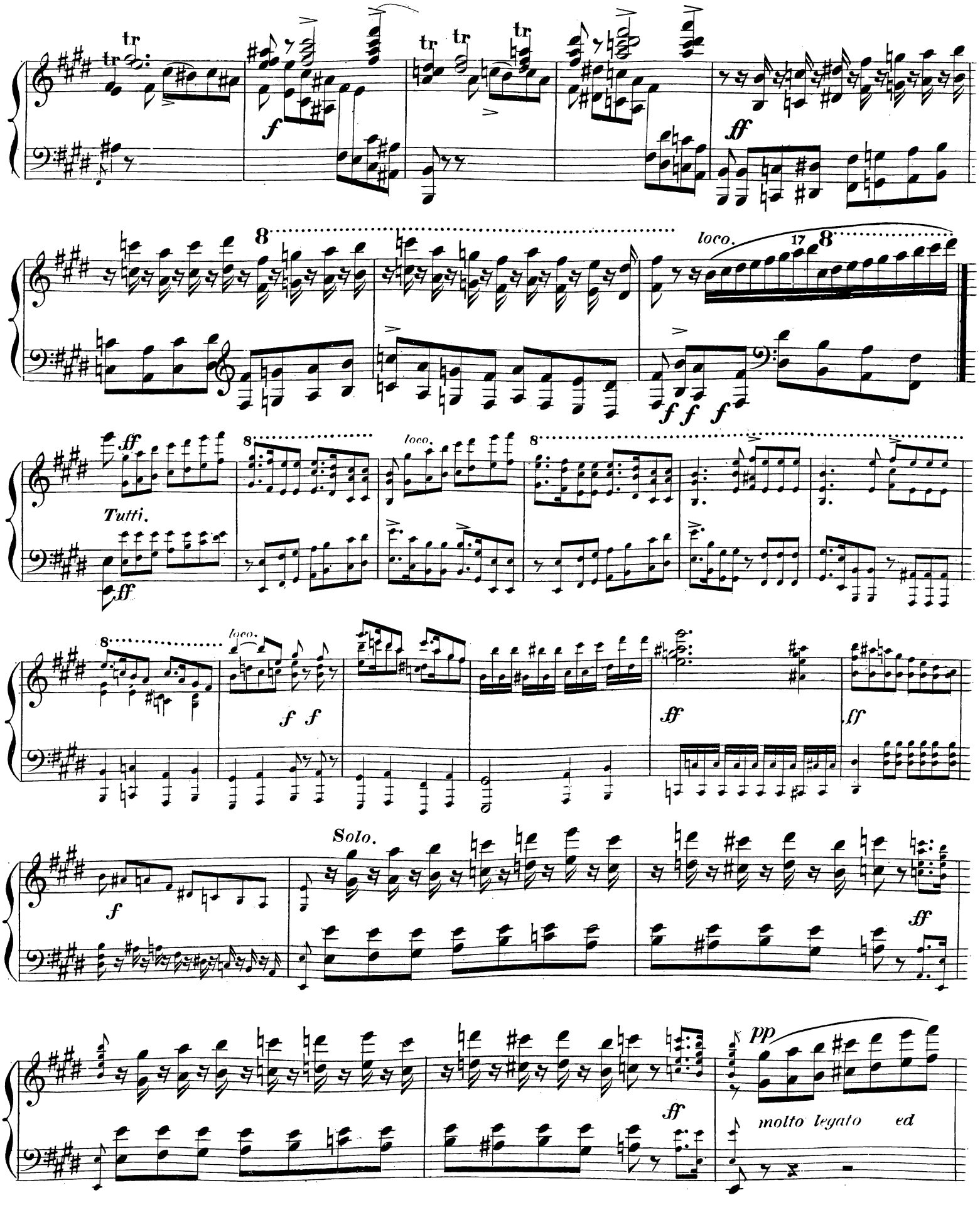

V. S.

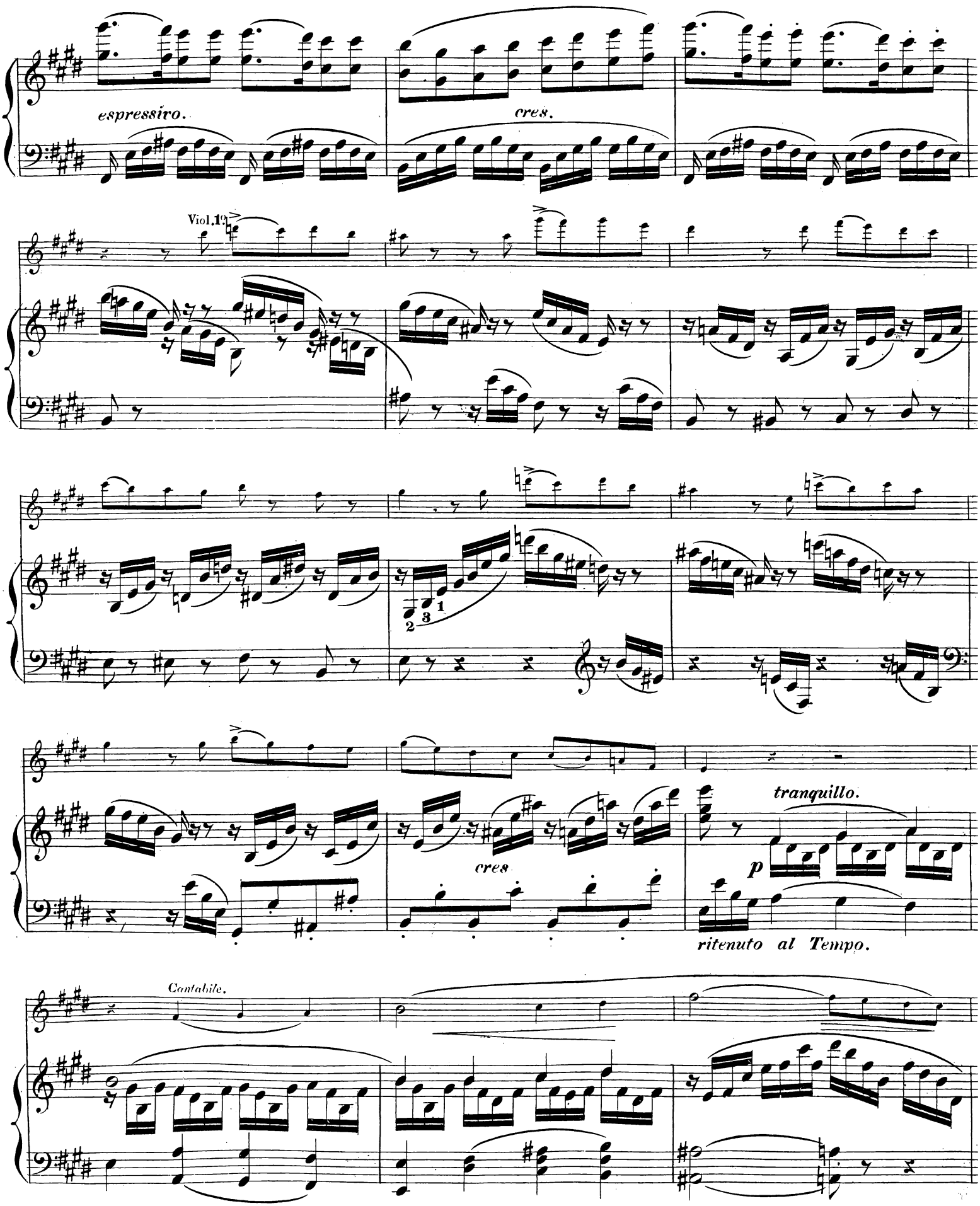
espressivo.
cres.
Viol.1.
cres
tranquillo.
p
ritenuto al Tempo.
Cantabile.

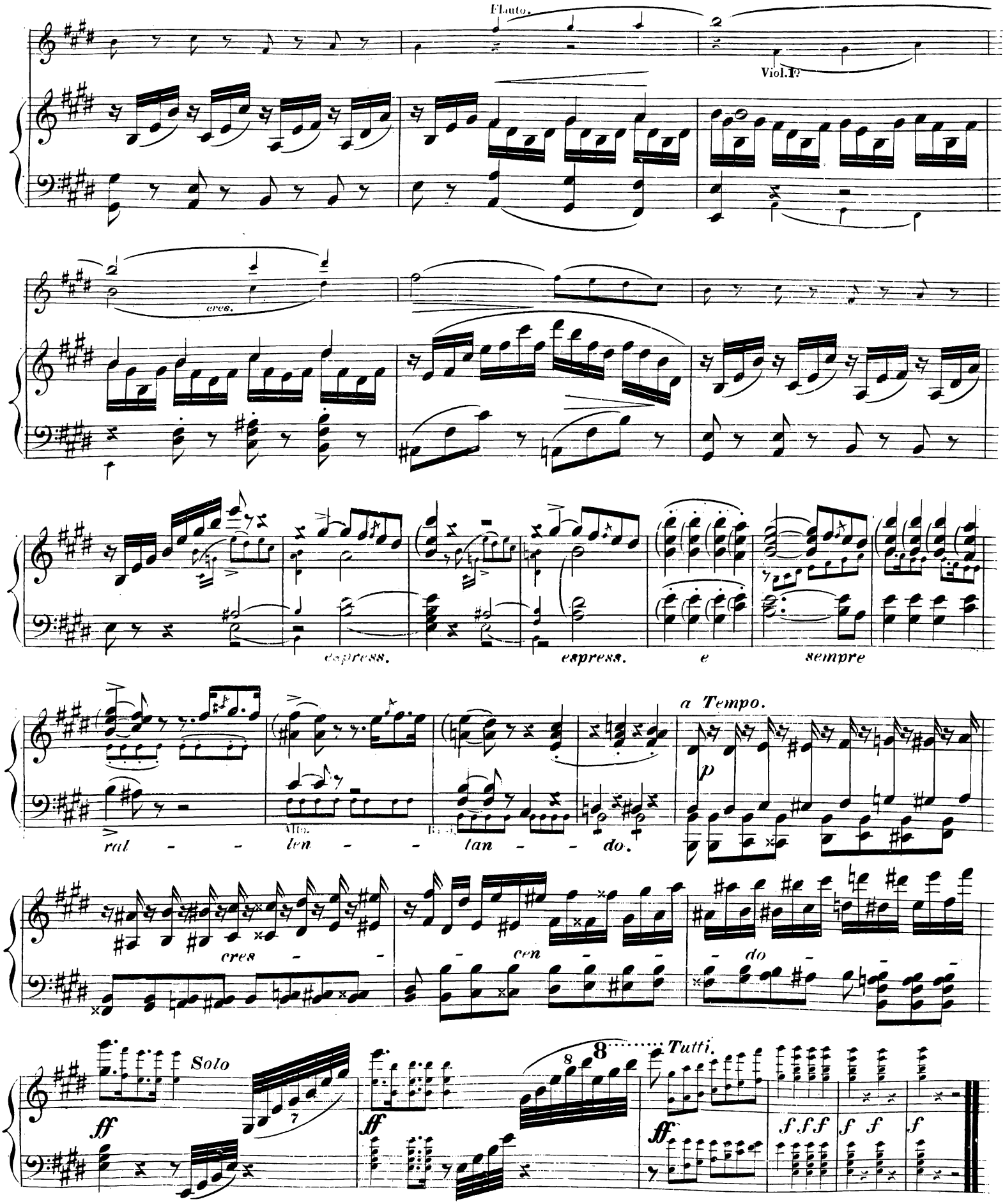
Flauto.
Viol.I°
cres.
espress.
espress.
e
sempre
a Tempo.
p
ral - - len - - tan - - do.
cres - - cen - - do
Solo
ff
Tutti.
ff
ff
f.f.f
f f
f

FINE.