To Miss Agnes Behrens

I'LL ROAM THE DEWY BOWERS

A Favorite

TYROLEAN MELODY

ARRANGED WITH

Variations

By

CHAS. BALMER.

38 ¢ net

ST. LOUIS
Published by BALMER & WEBER 53 Fourth Street

Entered according to act of Congress all 1859 by Balmer & Weber in the Clerk

I'LL ROAM THE DEWY BOWERS.

Arranged with **VARIATIONS** by C. BALMER.

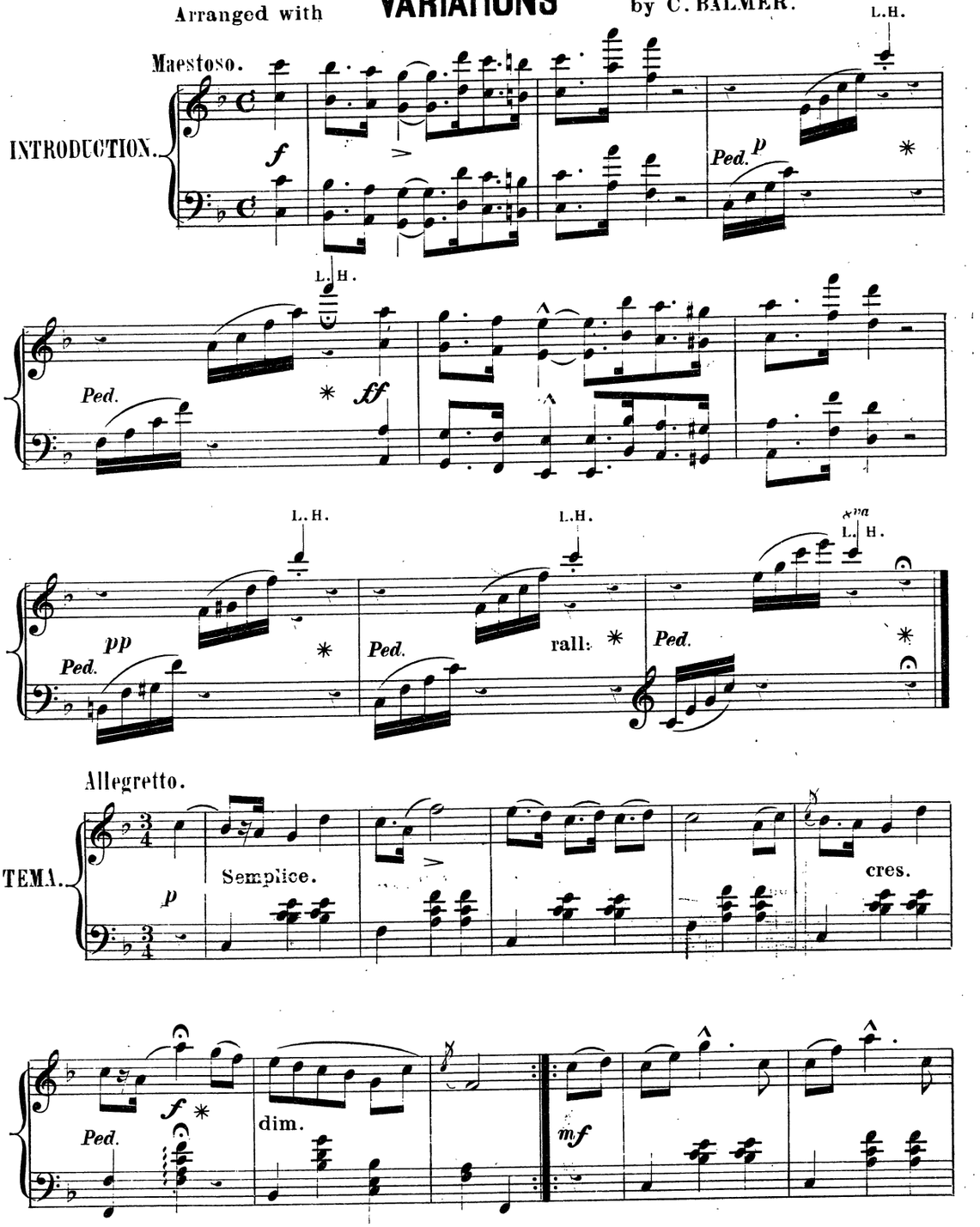

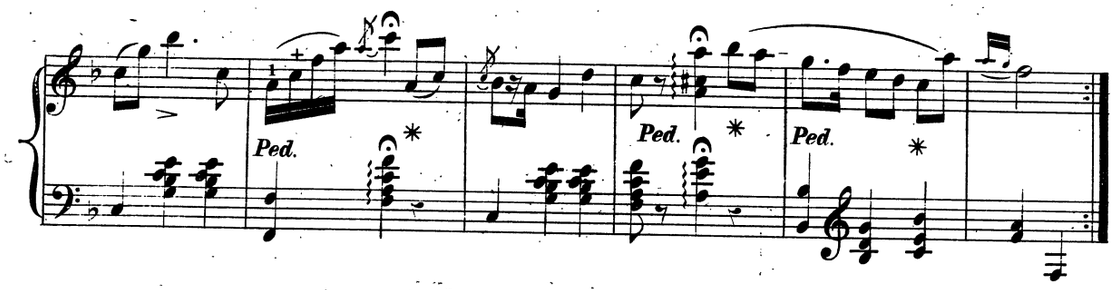

Un piu mosso.

VAR. 1.

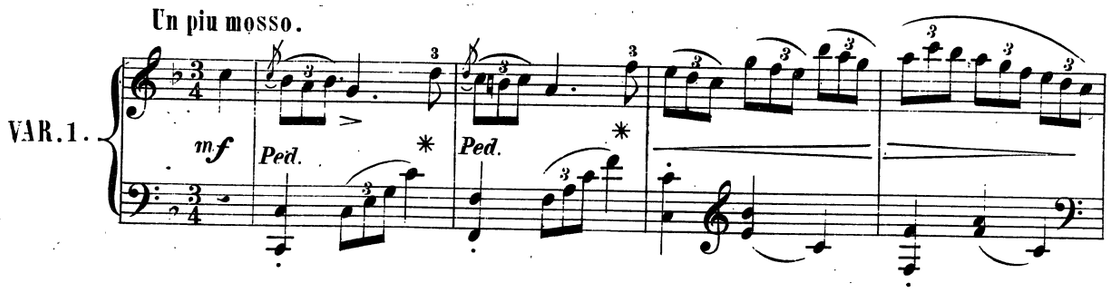

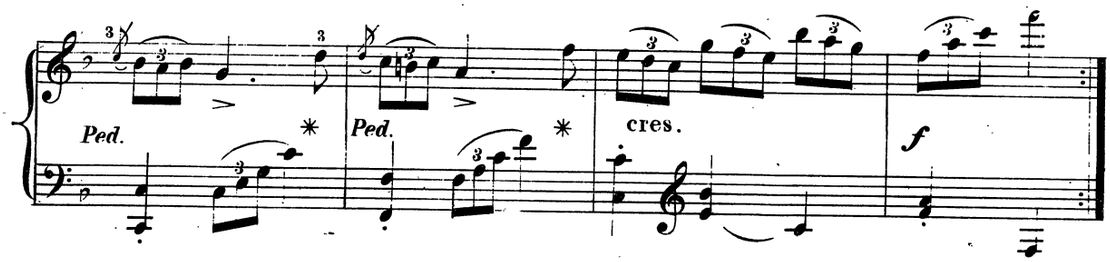

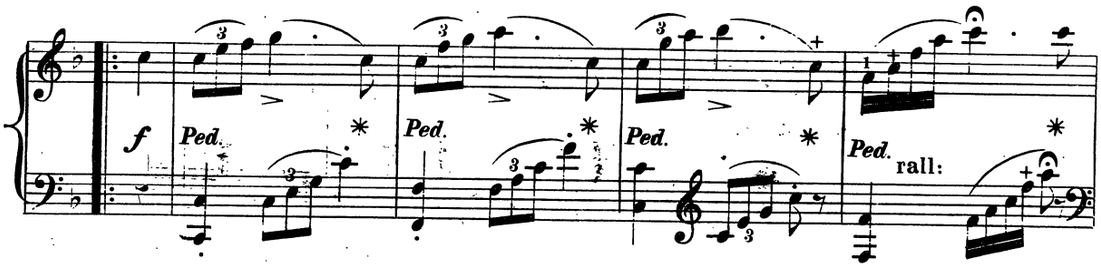

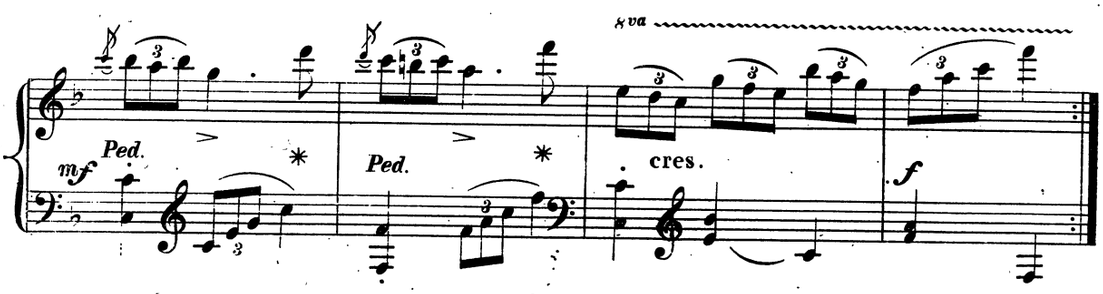

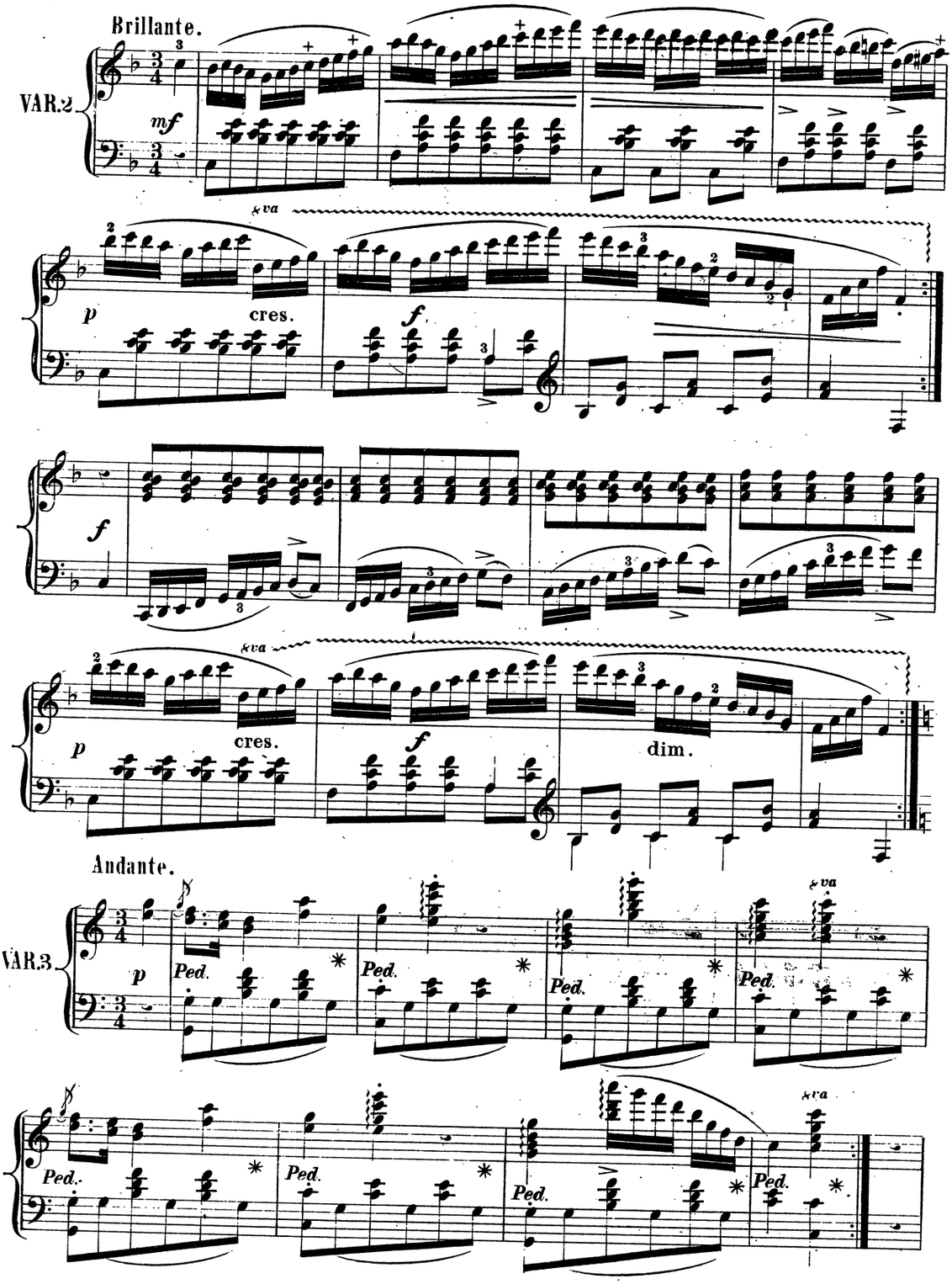
Brillante.
VAR.2
mf
8va
p
cres.
f
f
8va
p
cres.
f
dim.
Andante.
VAR.3
p
Ped.
Ped.
Ped.
Ped.
8va
Ped.
Ped.
Ped.
Ped.
8va

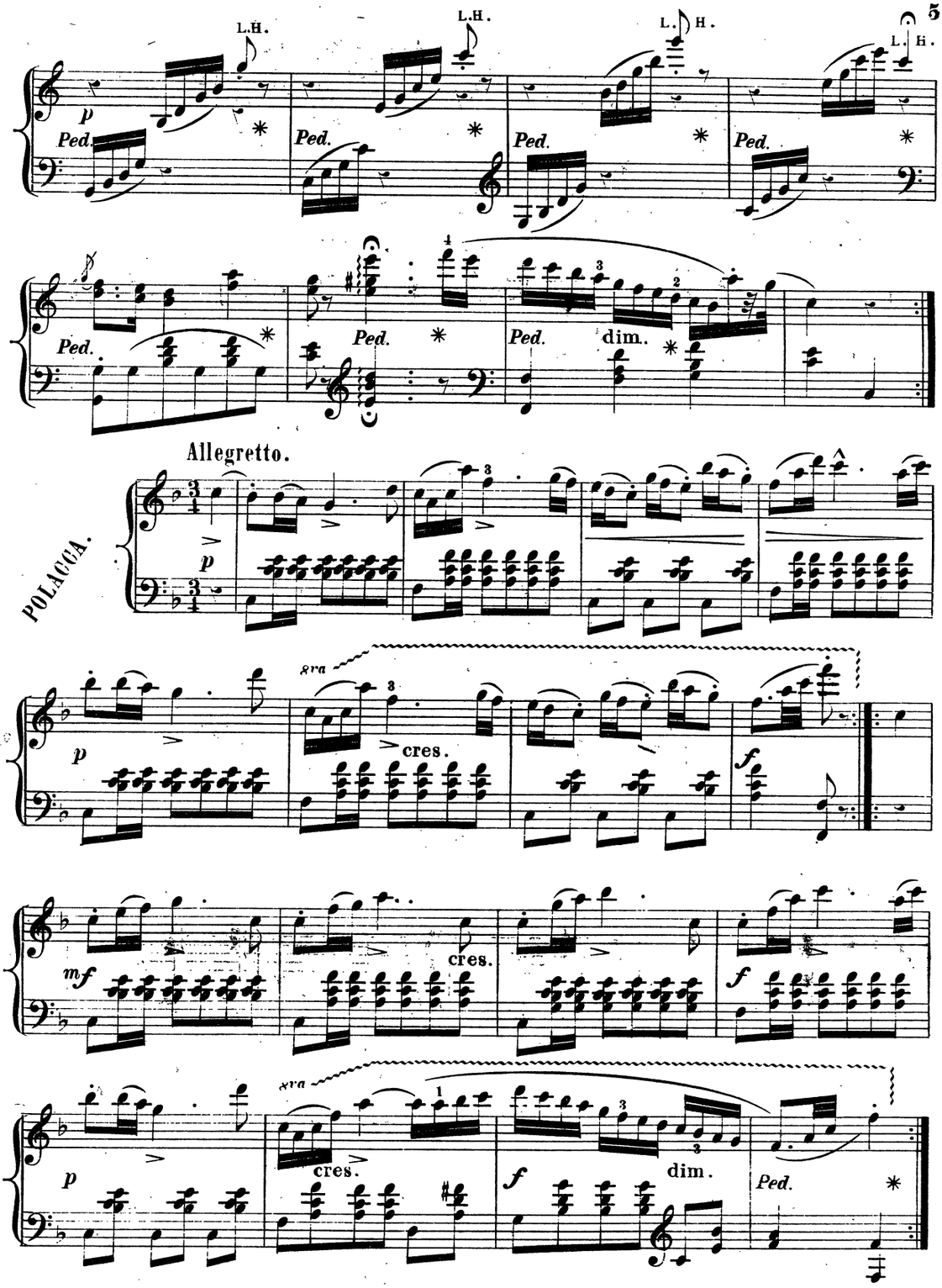
L.H.
L.H.
L.H.
L.H.
p
Ped.
Ped.
Ped.
Ped.
Ped.
Ped.
Ped.
dim.
Allegretto.
POLACCA.
p
gra
cres.
f
mf
cres.
f
gra
cres.
f
dim.
Ped.

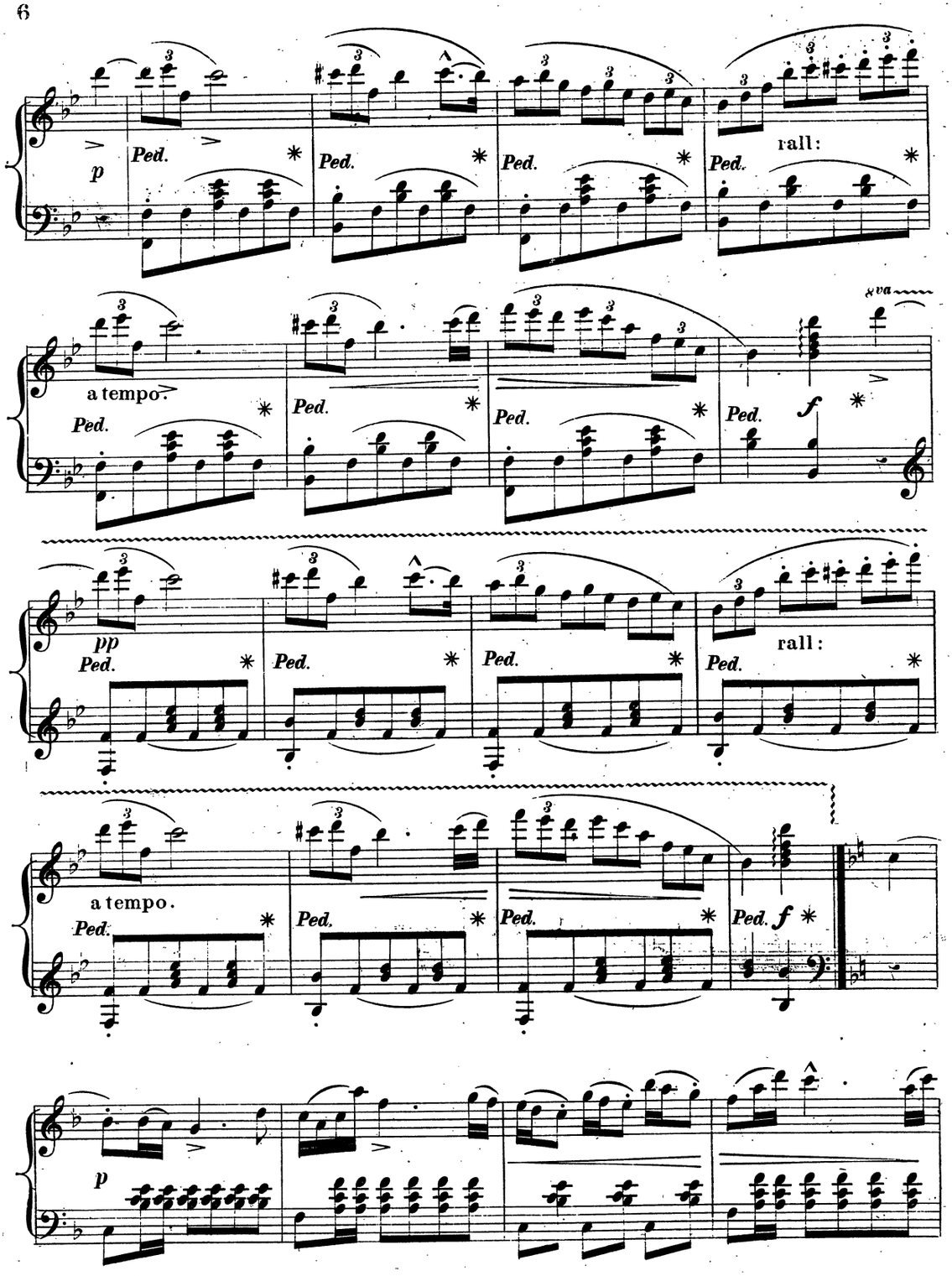
p
Ped.
rall:
a tempo.
8va
f
pp
a tempo.

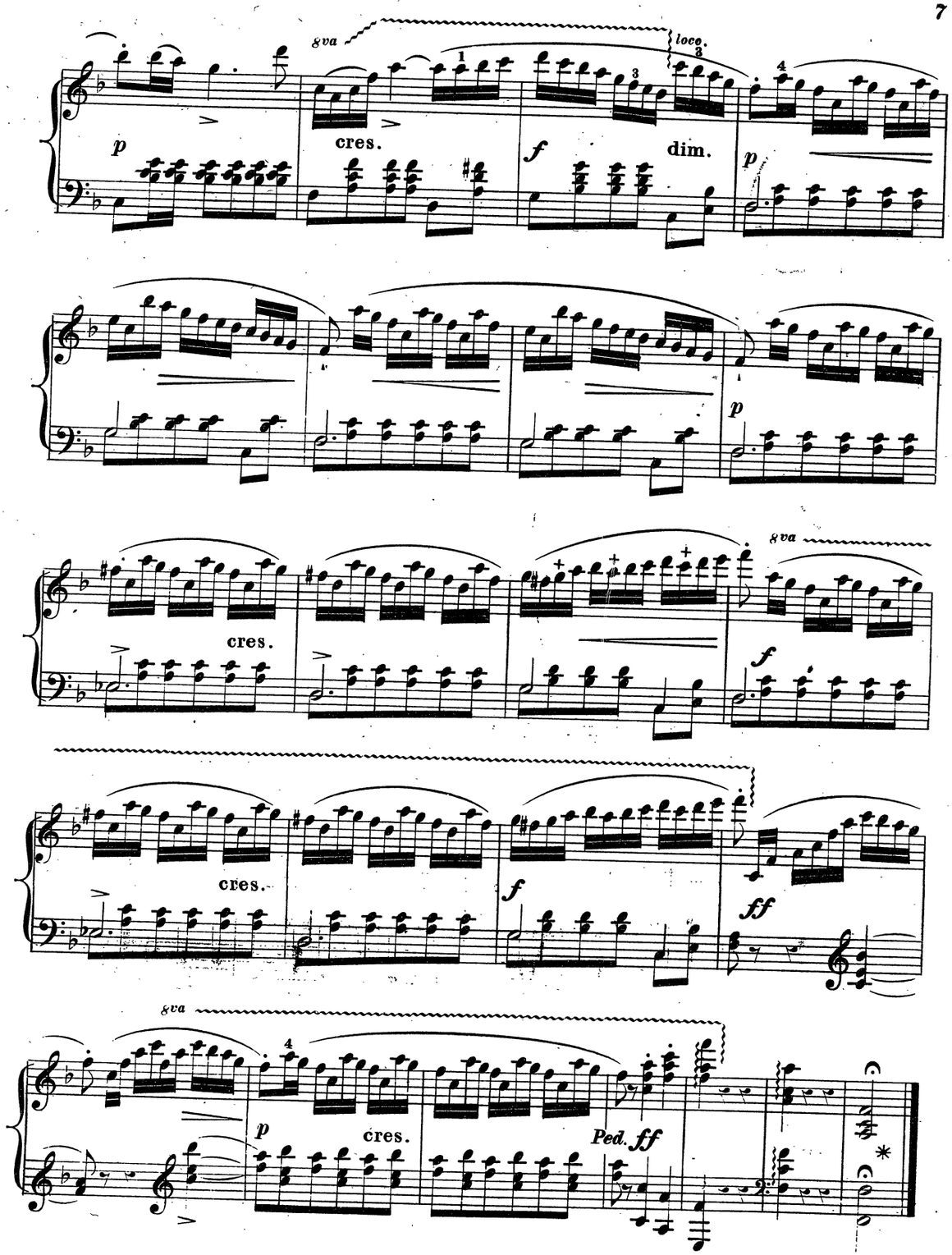
8va
loco
p
cres.
f
dim.
p
p
8va
cres.
f
cres.
f
ff
8va
p
cres.
Ped. ff

SELECT CATALOGUE OF

NEW AND STANDARD MUSIC

PUBLISHED BY

BALMER & WEBER,

NO. 58 FOURTH STREET, ST. LOUIS, MO.,

PUBLISHERS OF MUSIC AND DEALERS IN PIANO-FORTES,

AND ALL MUSICAL MERCHANDISE GENERALLY.

SONGS.

	PRICE.
A Heart that 's Kind and True: words by H. F. Watson — music by ..... *C. Balmer.*	25
Blind Boy, ... *Turner.*	12
Can this be Love? — words by H. F. Watson, *W. W. Rossington.*	25
Captive Greek Girl, ... *Hobbs.*	20
Child of the Angel Wing, (embellished with a splendid engraving,) — words by Mrs. Nichols, music by *C. Balmer.*	50
Come sing the Song of Happier Days, ... *Valentine.*	15
Come o'er the Hills with Me: written and composed by ..... *C. Hine.*	25
Farewell, if ever fondest Prayer: words by Lord Byron — adapted to a beautiful German air, and arranged by *C. G. Weber.*	25
Free Heart (A) — words by D. R. Deffenderfer, *C. Balmer.*	25
Good Night! — it is a simple phrase: words by Mrs. Nichols — adapted to a beautiful air, by .... *C. Balmer.*	25
Happy Days of Childhood ..... *A. Waldauer.*	25
Here's the Bower she loved so much: words by Tom Moore, ... *Dr. J. S. Clark.*	25
I'll roam the dewy bowers, (Strœusly) with English and German words, composed by ..... *Chas. Haas.*	25
Light (The) of thy dark eyes: words by H. F. Watson — adapted to a favorite air, by ..... *C. Balmer.*	25
Mosquito Song: composed by ..... *C. H. Weber.*	25
My dream of love is over, ... *A. Waldauer.*	25
My home 's on the Prairie Lea: written and composed by I. B. Woodbury, author of "Be kind to the loved ones," "Mother, dear, oh! pray for me," "He doeth all things well," &c., ...	25
Night: words translated from the German, *S. H. Millard.*	25
Old (The) Farmer's Elegy: sung by the Alleghanians, *Dr. J. S. Clark.*	25
Oh! meet me on the silver shore: written by an officer of the army — music by ..... *C. Balmer.*	25
Our Old Church Clock: written by H. F. Watson, *Rossington.*	25
Page's (The) Song: written by Waldo Howard, *J. E. Miquel.*	25
Rose (To), An Rosa, with English and German words, *F Curshman.*	25
Serenade, Stændchen, with English and German words, *F. Curshman.*	25
Sailor (The), Der Schiffer, with English and German words ..... *F. Curshman.*	25
Sing to me gently: written and composed by *C. Hine.*	25
Snow Storm, a favorite song, ...	12
Spirit Dove: words by the Rev. J. N. Maffit — music by ..... *C. Balmer.*	25
They say I must not sing of Love, ... *Rossington.*	25
When Night comes o'er the plain — (Duett,) *Nelson.*	25
When fall the shades of parting day: poetry by J. Carfrau, music by ..... *G. H. Thompson.*	25
When the Swallows homeward fly, with English and German words, ... *Franz Abt.*	25
We met, ... *Bayley.*	12

VOCAL DUETTS, TRIOS AND QUARTETTES.

	PRICE.
Blue-Eyed Mary, ... *by a Lady.*	
Canadian Boat Song, (Trio,) ..... *T. Moore.*	25
Hours there were: newly arranged, ...	12
Last link is broken, ...	12
My home's on the Prairie Lea, as sung by the Alleghanians, (Quartette,) ..... *I. B. Woodbury.*	25
Old (The) Farmer's Elegy: sung by the Alleghanians, (Quartette,) ..... *Dr. J. S. Clark,*	25
Switzer's Song of Home, ... *Mochelles.*	12
When Night comes o'er the plain, ... *Nelson.*	25

SONGS FOR GUITAR.

A Heart that's Kind and True, ... *C. Balmer.*	25
Can this be Love? — arranged by ..... *C. G. Weber.*	25
Farewell, if ever fondest Prayer: words by Lord Byron — adapted by ..... *C. G. Weber.*	25
I'll roam the dewy bowers, (Strausly,) with English and German words, ... *C. G. Weber.*	25
Jutie: written by J. H. Watson, ... *Rossington.*	25
Lela: written and composed by ..... *W. L. Hargrave.*	25
Zephyr's (The) Choice: written and composed by *C. Hine.*	25

GUITAR PIECES.

Bavarian Schottisch, ... *C. Balmer.*	12
St. Louis Serenading Waltz, arranged by .... *C. Balmer.*	12
Two German Waltzes, arranged by ..... *J. Amann.*	12

WALTZES.

Alice, grand — composed by ..... *J. E. Miquel.*	38
Almira Waltz, ... *J. W. Postlewaite.*	25
Aglae, composed by ..... *Henry Robyn.*	25
Agnes, composed by ..... *Henry Robyn.*	25
Belleville, composed by ..... *Henry Robyn.*	12
Bird, ... *Panormo.*	15
Brattleboro, and Quick Step, ... *Herz.*	12
Carondelet, arranged by ..... *C. Balmer.*	12
Clara, or Last, ... *Beethoven,*	12

MARCHES AND QUICK STEPS.

Congress, ... *Hesser.*	6
Fort Harrison, (embellished with a splendid lithograph, very beautiful,) ..... *C. H. Weber.*	25
Herculean Quick Step, ... *Zaleucus.*	20

RONDOS.

Calisthenic, ... *Wm. Jucho.*	13
Wreath of Roses, (four original, by the best authors,) each	25

DANCES AND EASY PIECES.

Belles of Missouri, Quadrille, ... *H. Robyn.*	38
Dance of the Crevasse Waters, arranged by *C. Balmer.*	12
Helena Redowa, (as danced at Xaupi's parties,) *A. Lamotte.*	25

POLKAS AND SCHOTTISCH.

Æriel, composed by ..... *Jas. Shobe.*	25
Bellegrove Polka, by a ..... *Young Lady.*	12
Fancy Schottisch, ... *E. Nennstiel.*	12

We would call the attention of Teachers to the superior arrangement of our publications, which are particularly adapted to the improvement of pupils.
NEW MUSIC published daily, and all music published in the United States received at this establishment as soon as published.
PIANO-FORTES tuned and repaired; to let; and second-hand Pianos purchased, sold, or exchanged.