

et allegro di molto. Zweigtes Orchester-sinfonie von L. v. Beethoven. Op. 49

1 Viol.

2 Viol.

1 Flöte

2 Flöte

1 Oboe

2 Oboe

1 Violon

2 Violon

Bratsche

Violone

Fagott

Clar. in G Violon

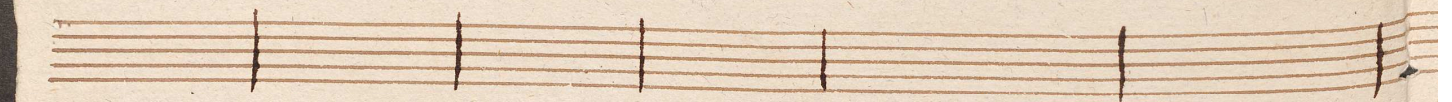

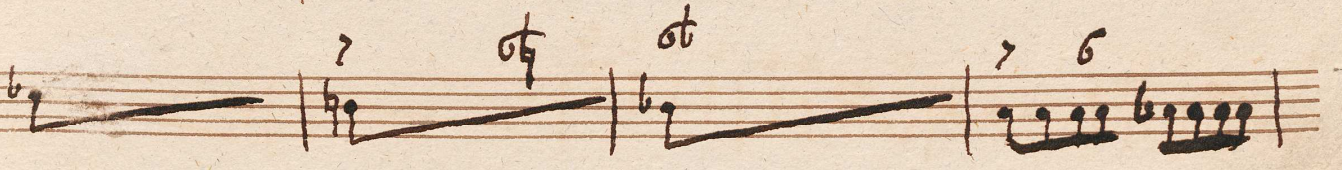
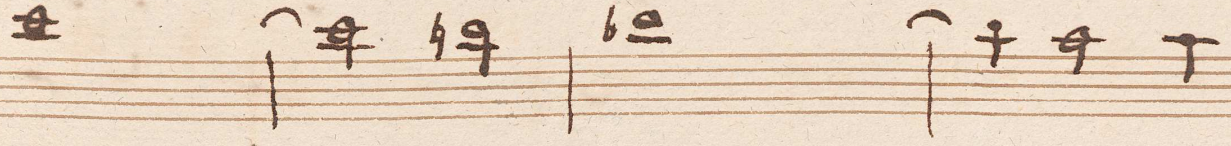

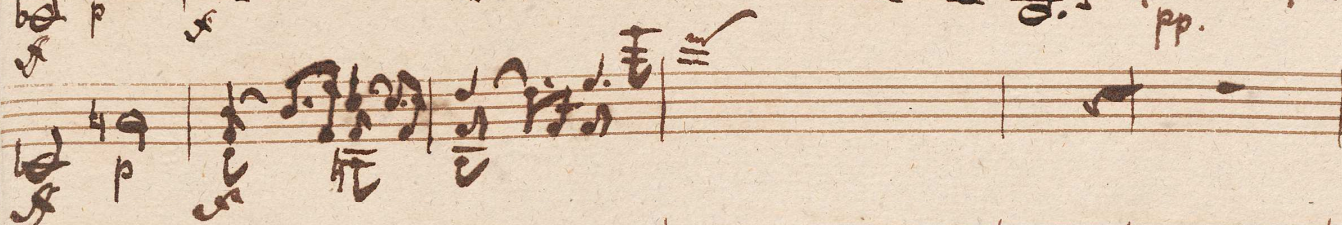
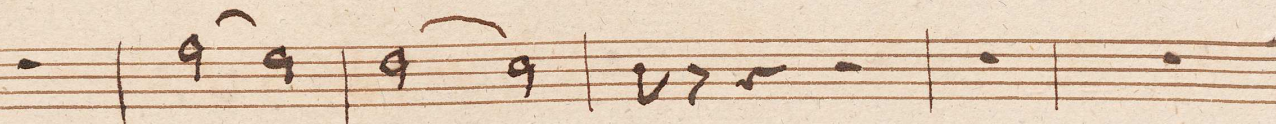
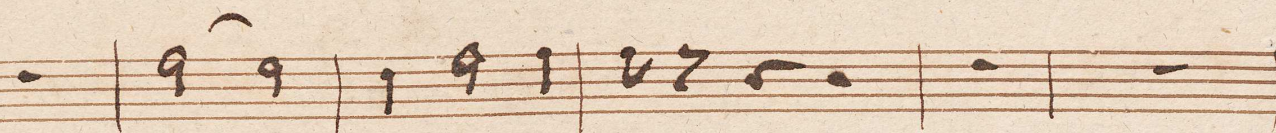
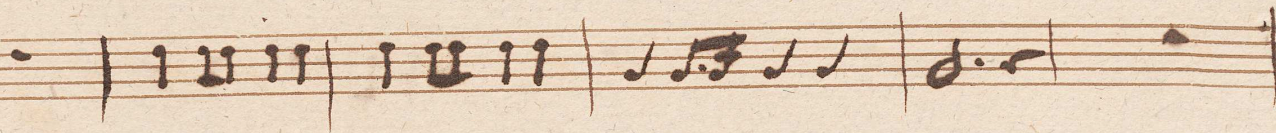

mit dem Violon

6 st.

*solo*

*solo*

*tr*

*tr*

*tr*

*tr*

*solo*

*unig. tr*

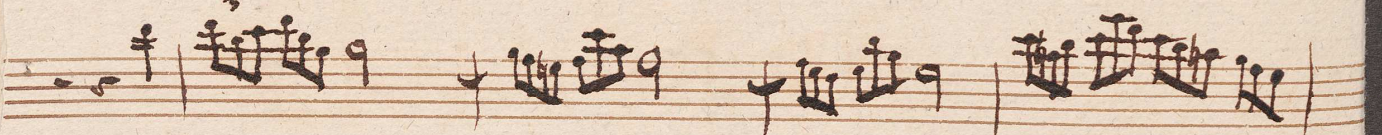

mit der ersten Violine

Four empty musical staves, each with a five-line structure and vertical bar lines, but no notes.

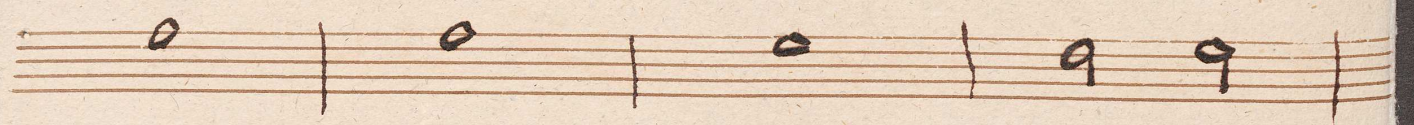
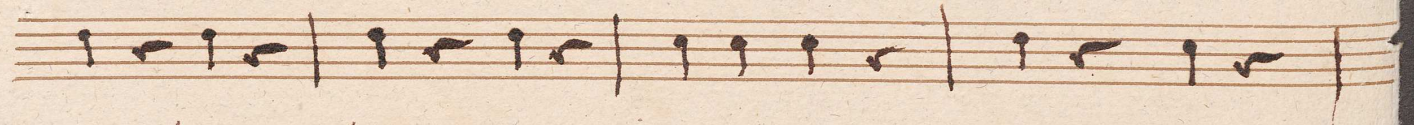

solo.

solo

pp.

pp

Violon

unig.

tr

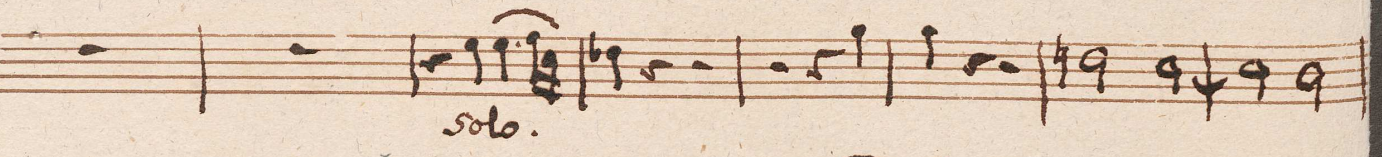

Larghetto.

Larghetto

Larghetto

Larghetto

Larghetto

- p* (piano) - appears on the first, second, third, fourth, fifth, sixth, seventh, eighth, and ninth staves.
- tutti* - appears on the third, fourth, and tenth staves.
- solo* - appears on the third and fourth staves.

The notation features various note values, including quarter, eighth, and sixteenth notes, as well as rests. There are also some decorative flourishes and slurs. The paper shows signs of age, including foxing and staining.

Dynamic markings: *p*, *pp*, *solo*, *tutti*.

Measure numbers: 76, 87.

Performance instruction: *tasto.*

Allegretto

allegretto

allegretto

mit dem Violon

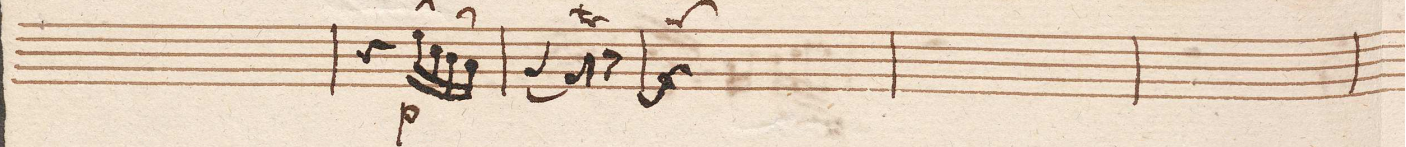
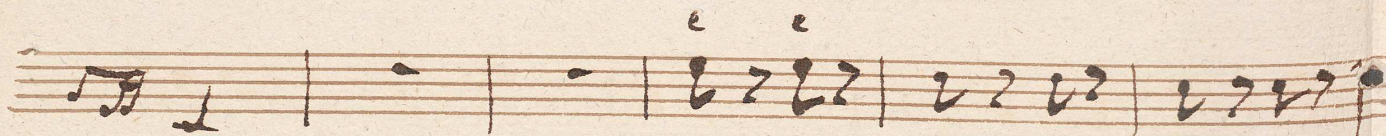

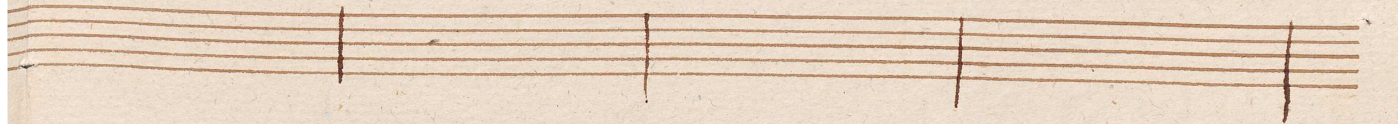
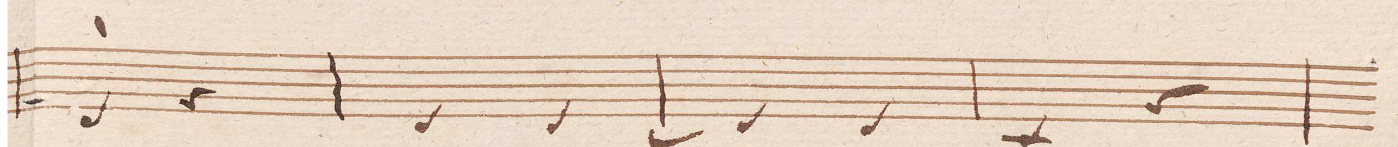
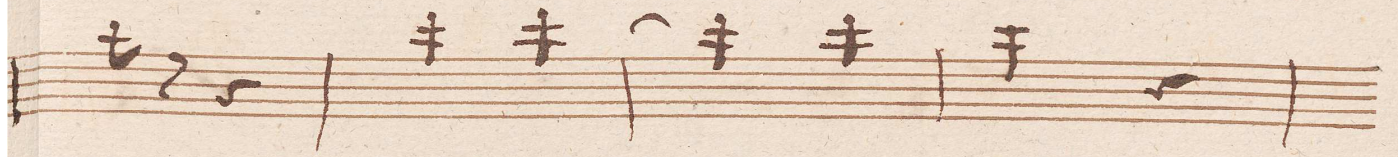
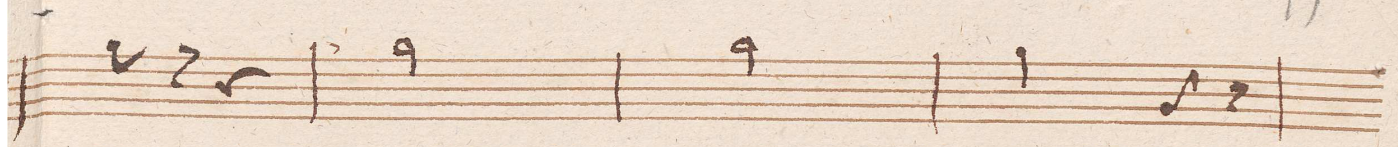

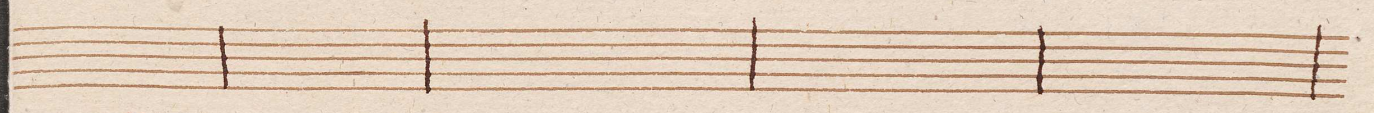
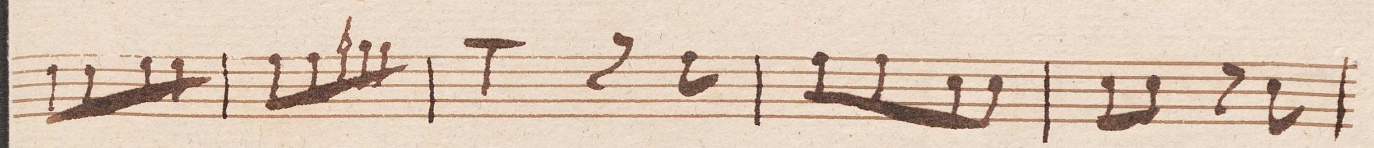

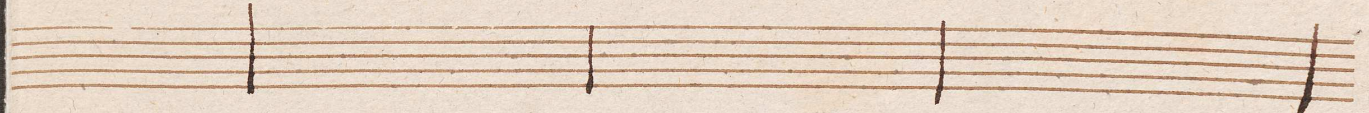
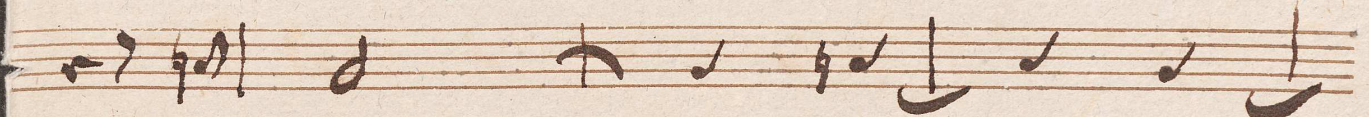
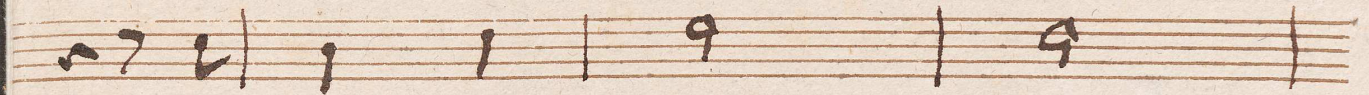
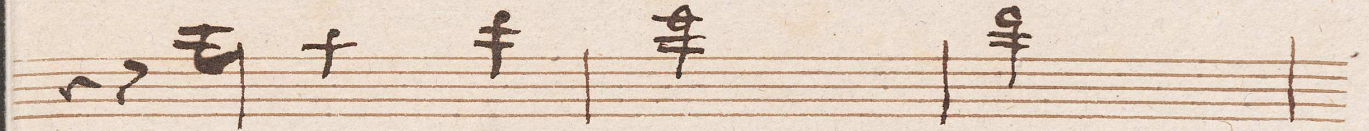

6/4 5/3 unis

Empty musical staff.

Empty musical staff.

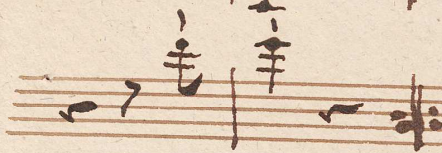
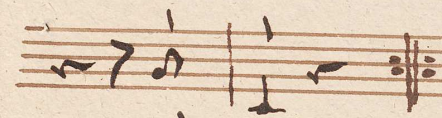
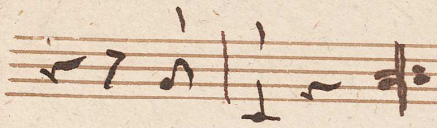

*Fine.*

9. 11. 1775

