

Coro. Allegro.

Weihnacht
Zur 1^{ten} Feiert.

1131

Georg Bendt

2

Clarino 1.

Clarino 2.

Timpani.

Hoboe 1.

Hoboe 2.

Violino 1.

Viol. 2.

Viola.

Canto.

Alto.

Tenore.

Basso.

Fond.

p:

p:

Freiß dem Duffen

Ich nehme den Sünd Solo.

Freiß dem Duffen

Ich nehme den Sünd Solo.

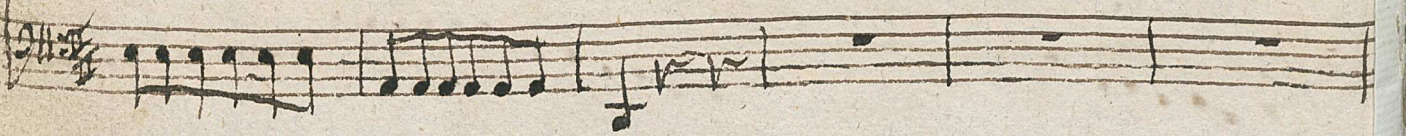
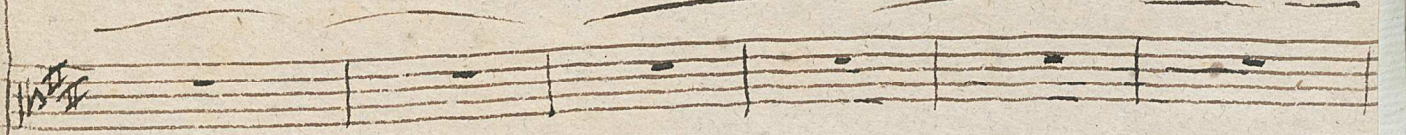

for im fleiße opfern mit dem löse im
mit dem löse im
for im fleiße opfern mit dem löse im
for im
Viol: p:
Tuti. Bassi.
for:

fleiße im fleiße erpfeue

Größtem Difteriebunnenbündel

fleiße im fleiße erpfeue

Größtem Difteriebunnenbündel

fleiße im fleiße erpfeue

Größtem Difteriebunnenbündel

fleiße im fleiße erpfeue

Größtem Difteriebunnenbündel

Disten Ich nehme an Emden mit dem Dorslö

Disten Ich nehme an Emden Solo

Disten Ich nehme an Emden mit dem Dorslö

Disten Ich nehme an Emden

5/3

p:

4

3/3

3

for:

for:

for:

for:

for im fließe erpfeim
Tubig

mit den der
for

lö — — — — —
for im fließe erpfeim

J.S.

for:

Tutti:

mit dem Taktlö — — — — — für im fließe ruffien

mit dem Taktlö — — — — — für im fließe ruffien

Tutti:

mit dem Taktlö — — — — — für im fließe ruffien

mit dem Taktlö — — — — — für im fließe ruffien

6 5 7 5 4 3

Empfange und stärke das Lied meines

Empfange und stärke das Lied meines

Empfange und stärke das Lied meines

Empfange und stärke das Lied meines

- go und für - - - - - das Lied meines Mundes zum Dank für
 fange und für das Lied meines Mundes zum Dank für
 fange und für das Lied meines Mundes zum Dank für
 fange und für das Lied meines Mundes zum Dank für
 fange und für das Lied meines Mundes zum Dank für

5 4 5#

