С. РАХМАНИНОВ

Соч. 19

С О Н А Т А

ДЛЯ ВИОЛОНЧЕЛИ (ИЛИ АЛЬТА)
И ФОРТЕПИАНО

ПЕРЕРАБОТКА ПАРТИИ ВИОЛОНЧЕЛИ ДЛЯ АЛЬТА
В. БОРИСОВСКОГО

Нотная библиотека
№ 18389
Спб. Гос. Консерватории

ГОСУДАРСТВЕННОЕ
МУЗЫКАЛЬНОЕ ИЗДАТЕЛЬСТВО
Москва 1950 Ленинград

А. БРАНДУКОВУ

СОНАТА

для виолончели и фортепиано

I.

С. РАХМАНИНОВ, соч. 19

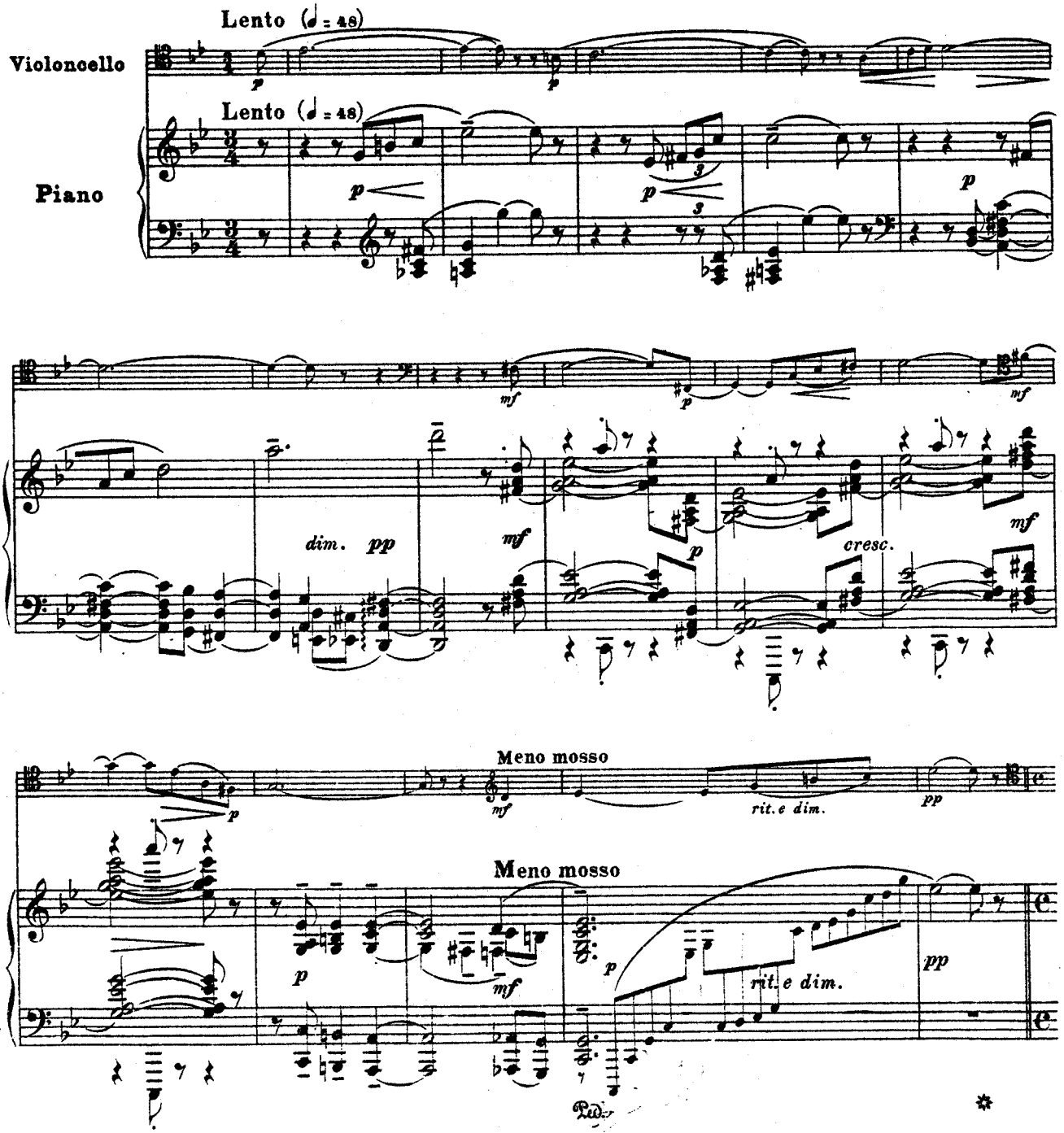

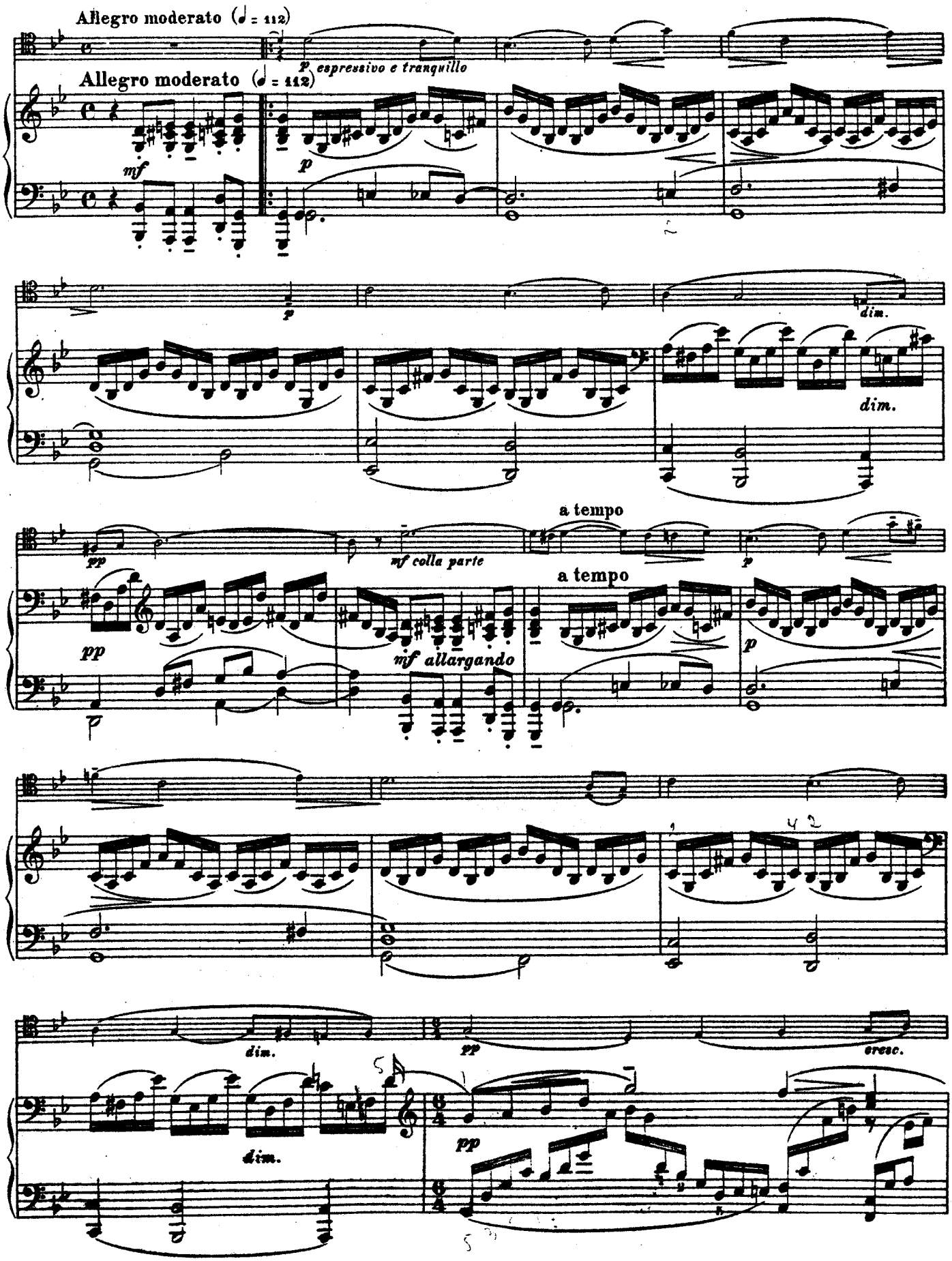
Allegro moderato (♩ = 112)
p espressivo e tranquillo
Allegro moderato (♩ = 112)
mf
p
p
dim.
dim.
a tempo
pp
mf colla parte
a tempo
p
pp
mf allargando
p
dim.
pp
cresc.
dim.
pp

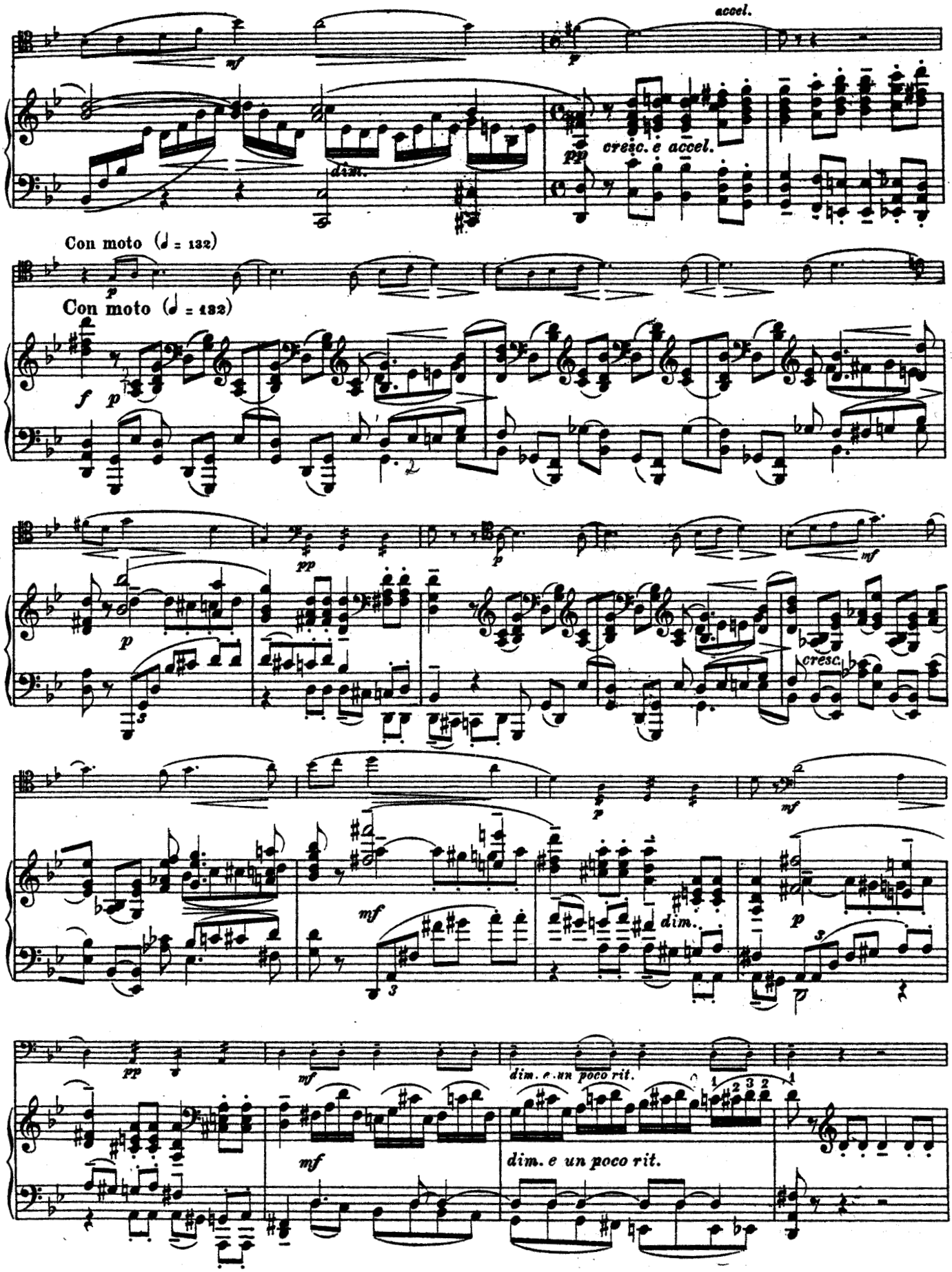
accel.
cresc. e accel.
Con moto (♩ = 132)
Con moto (♩ = 132)
cresc.
dim.
dim. e un poco rit.
dim. e un poco rit.

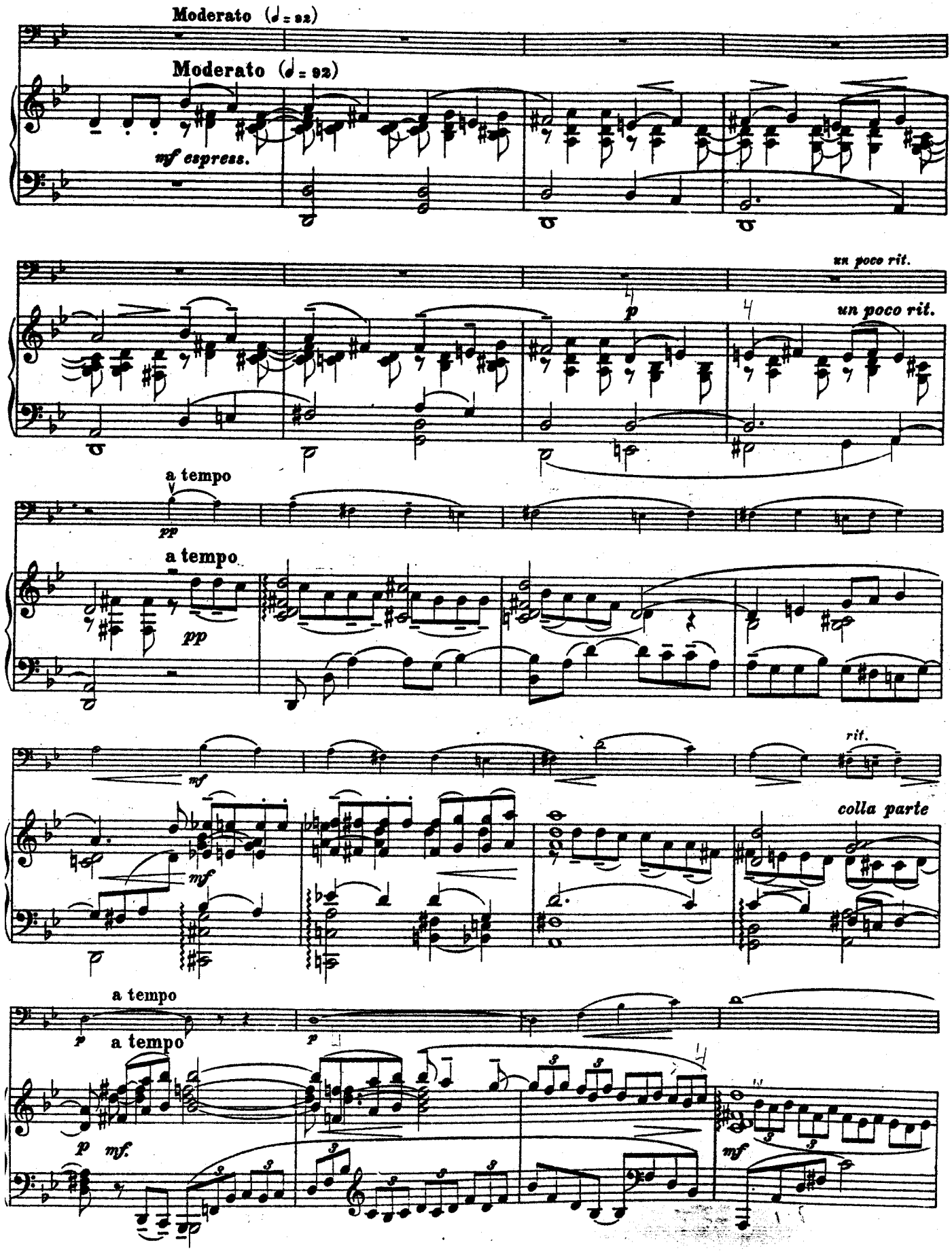
Moderato (♩ = 92)
Moderato (♩ = 92)
mf espress.
un poco rit.
p
un poco rit.
a tempo
pp
a tempo
pp
mf
mf
rit.
colla parte
a tempo
p
a tempo
p
mf.
mf

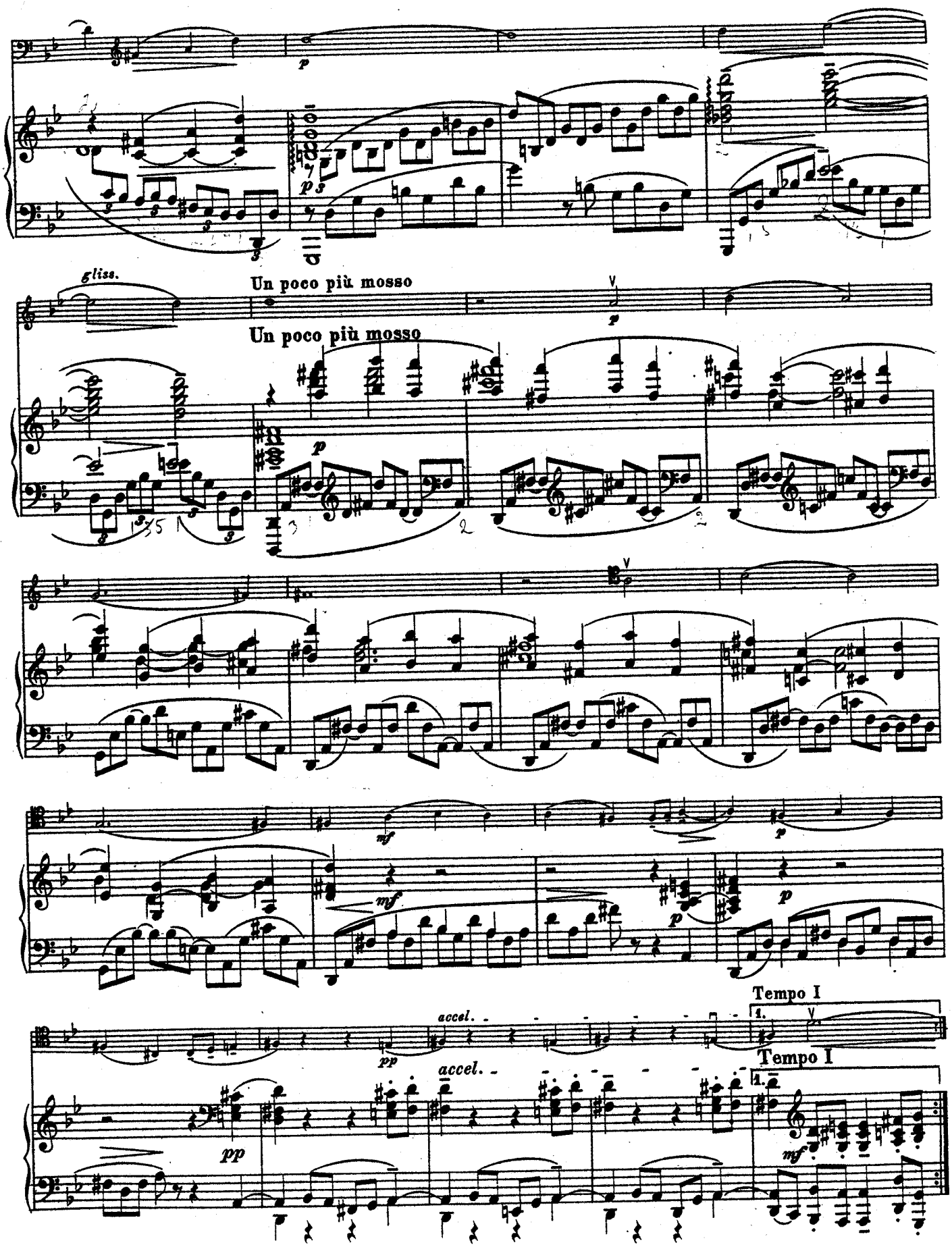
p
gliss.
Un poco più mosso
Un poco più mosso
p
mf
p
mf
p
p
accel.
pp
Tempo I
Tempo I
accel.
pp
mf

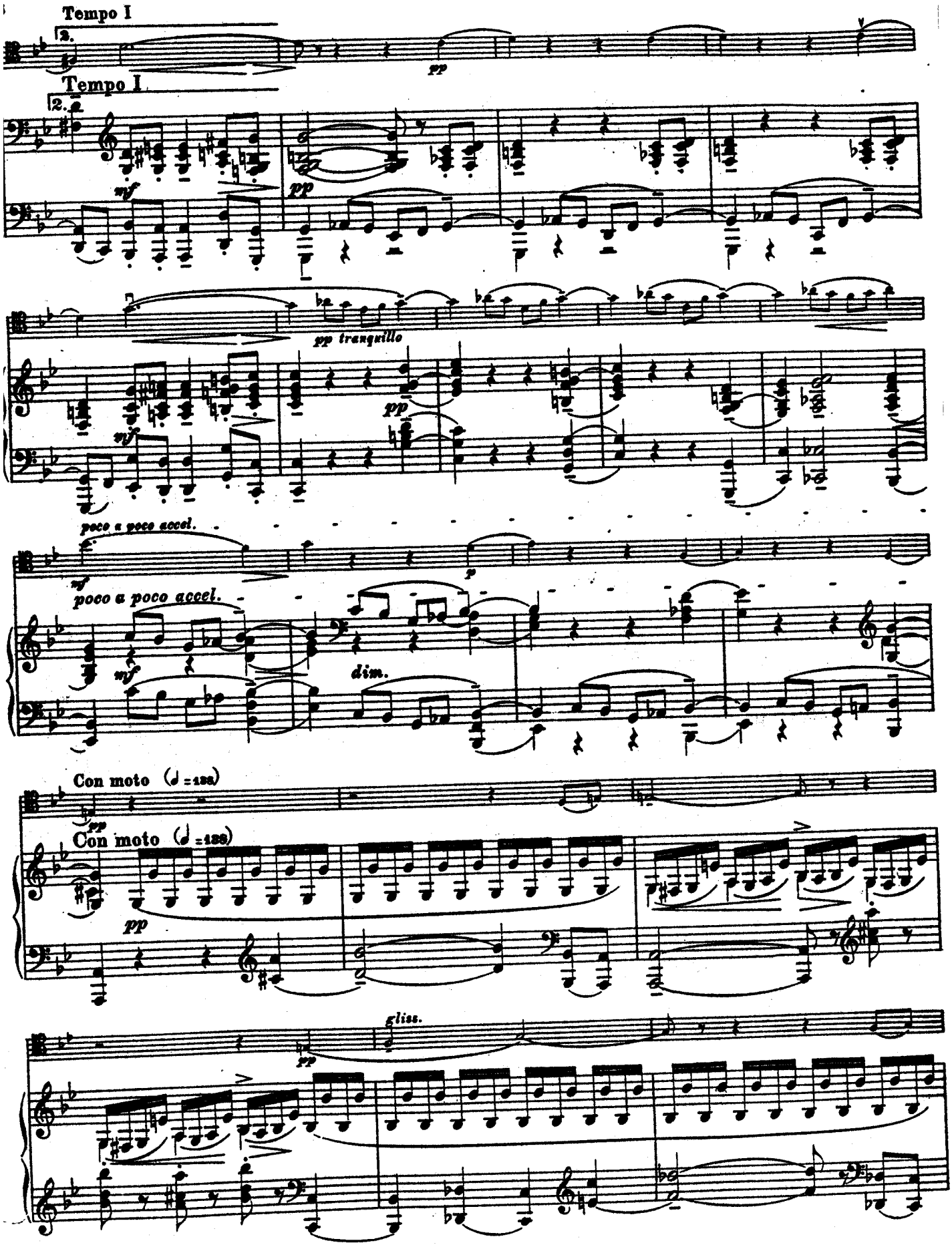
Tempo I
2.
pp
Tempo I
2.
mf
pp
pp tranquillo
pp
mf
poco a poco accel.
p
poco a poco accel.
mf
dim.
Con moto (♩ = 132)
pp
Con moto (♩ = 132)
pp
gliss.
pp

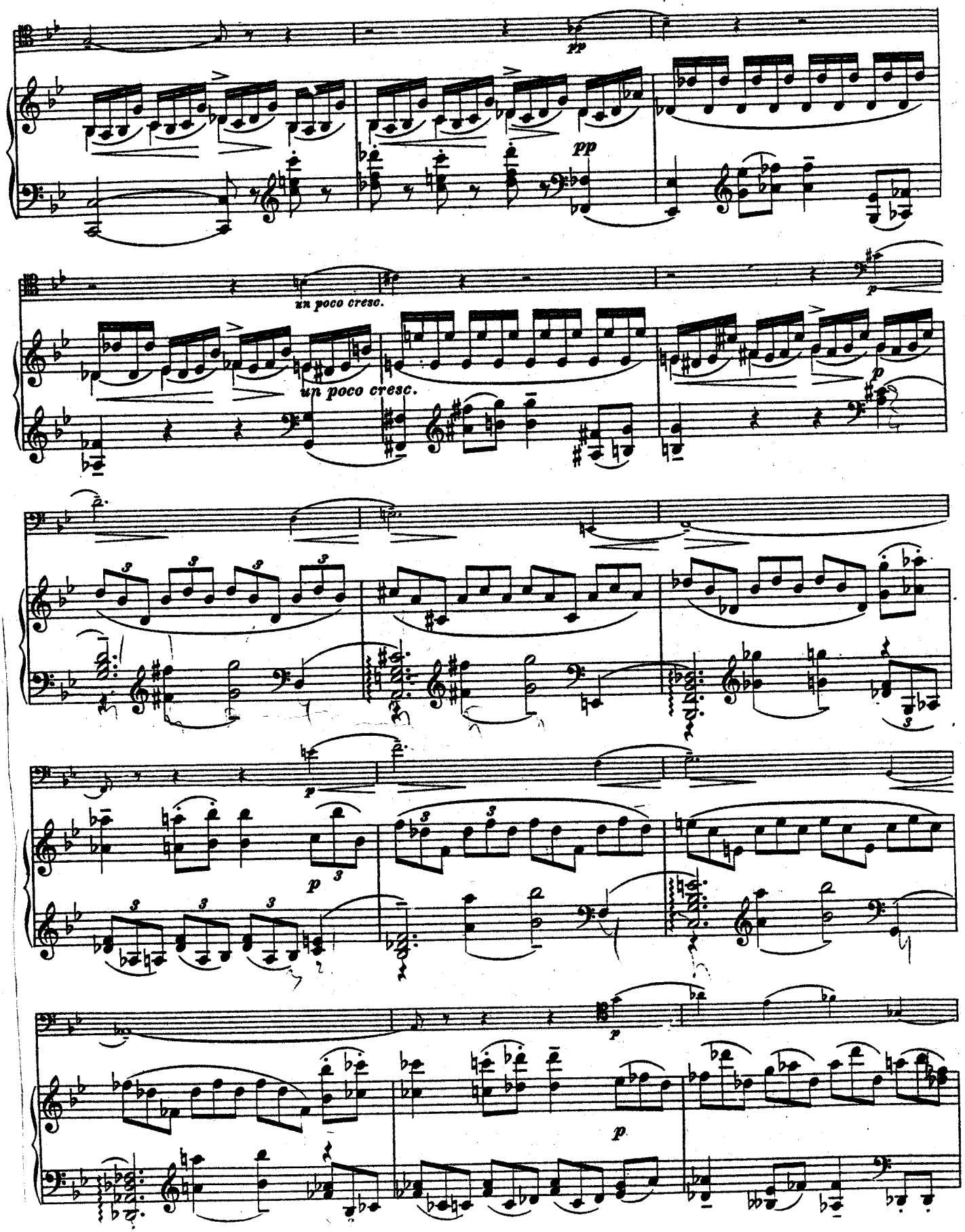
pp
pp
un poco cresc.
un poco cresc.
p
p
p
p
p
p
p

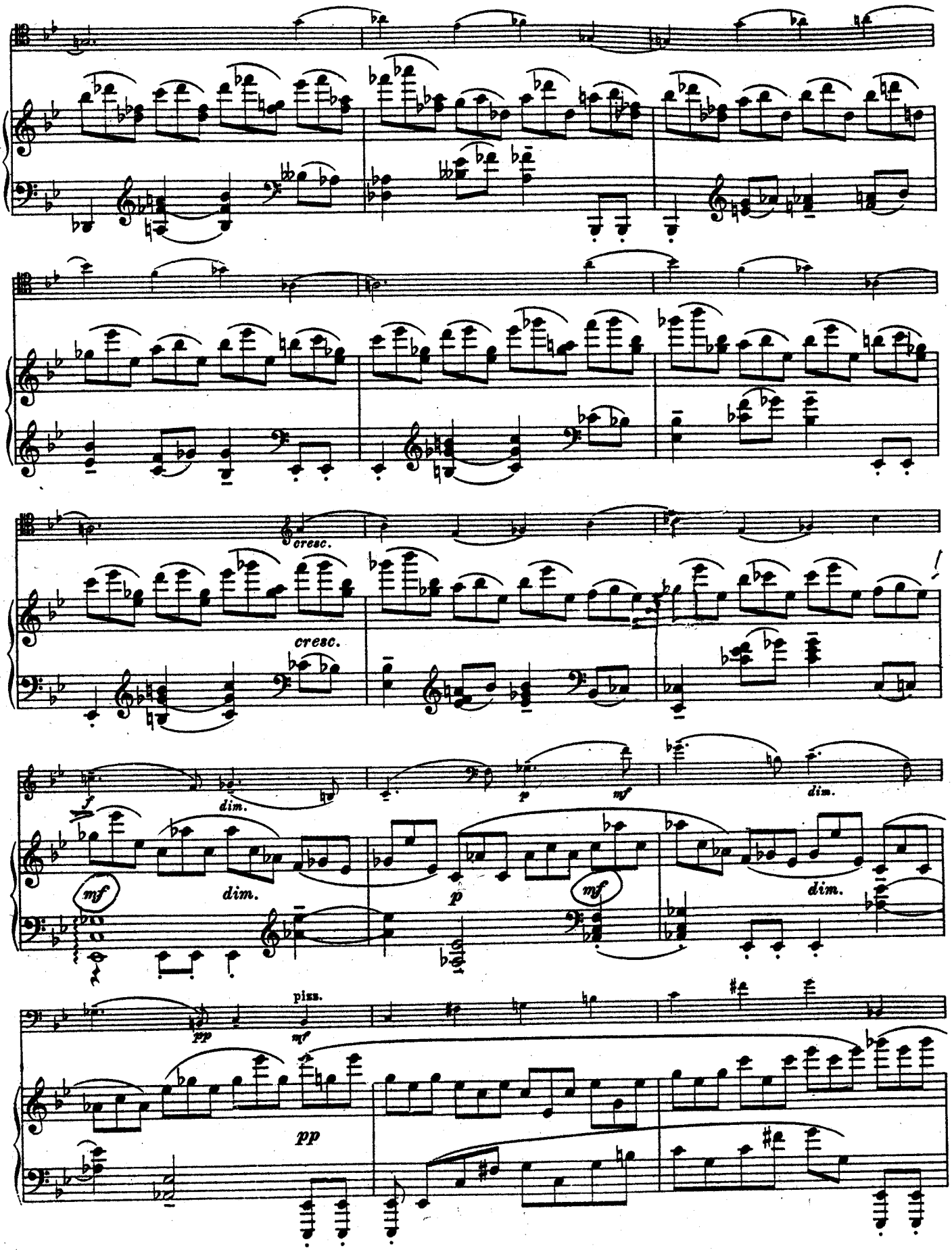
cresc.
cresc.
f
dim.
mf
dim.
p
mf
dim.
p
mf
dim.
pizz.
pp
mf
pp

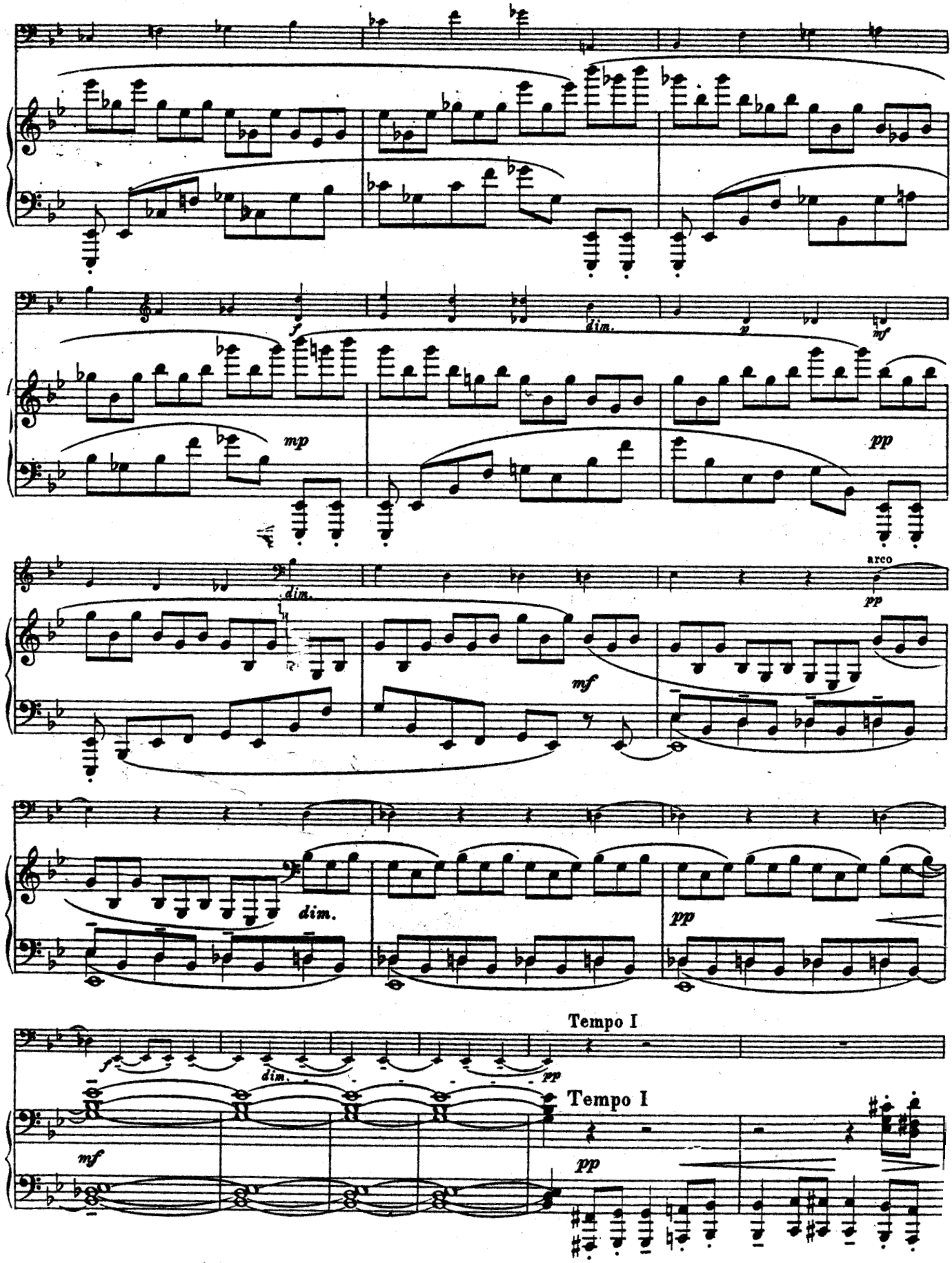
f
dim.
p
mf
mp
pp
dim.
arco
pp
mf
dim.
pp
Tempo I
f
dim.
pp
Tempo I
mf
pp

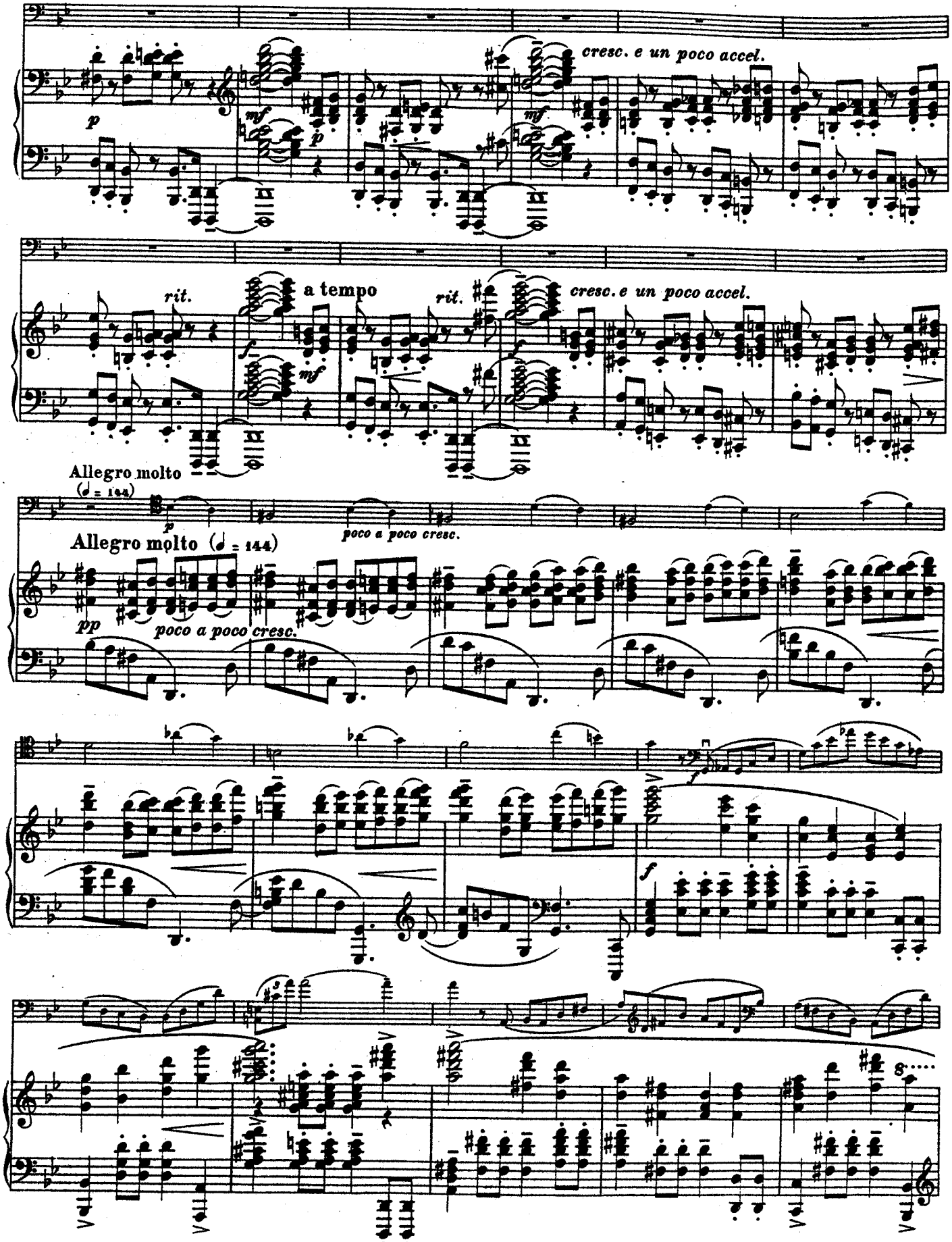
cresc. e un poco accel.
rit.
a tempo
rit.
cresc. e un poco accel.
Allegro molto
(♩ = 144)
poco a poco cresc.
Allegro molto (♩ = 144)
poco a poco cresc.

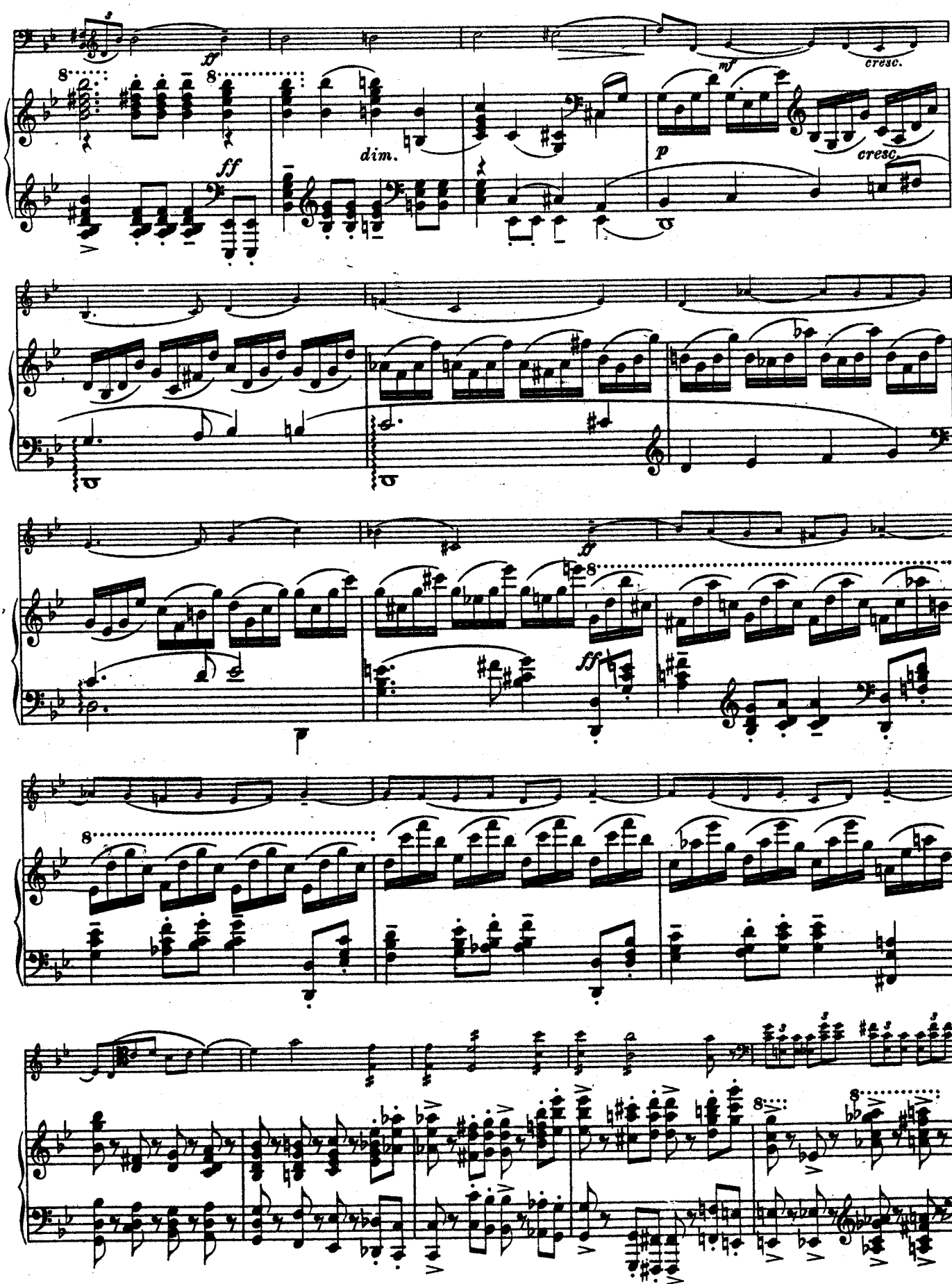
ff
ff
dim.
mf
cresc.
p
cresc.
ff
ff

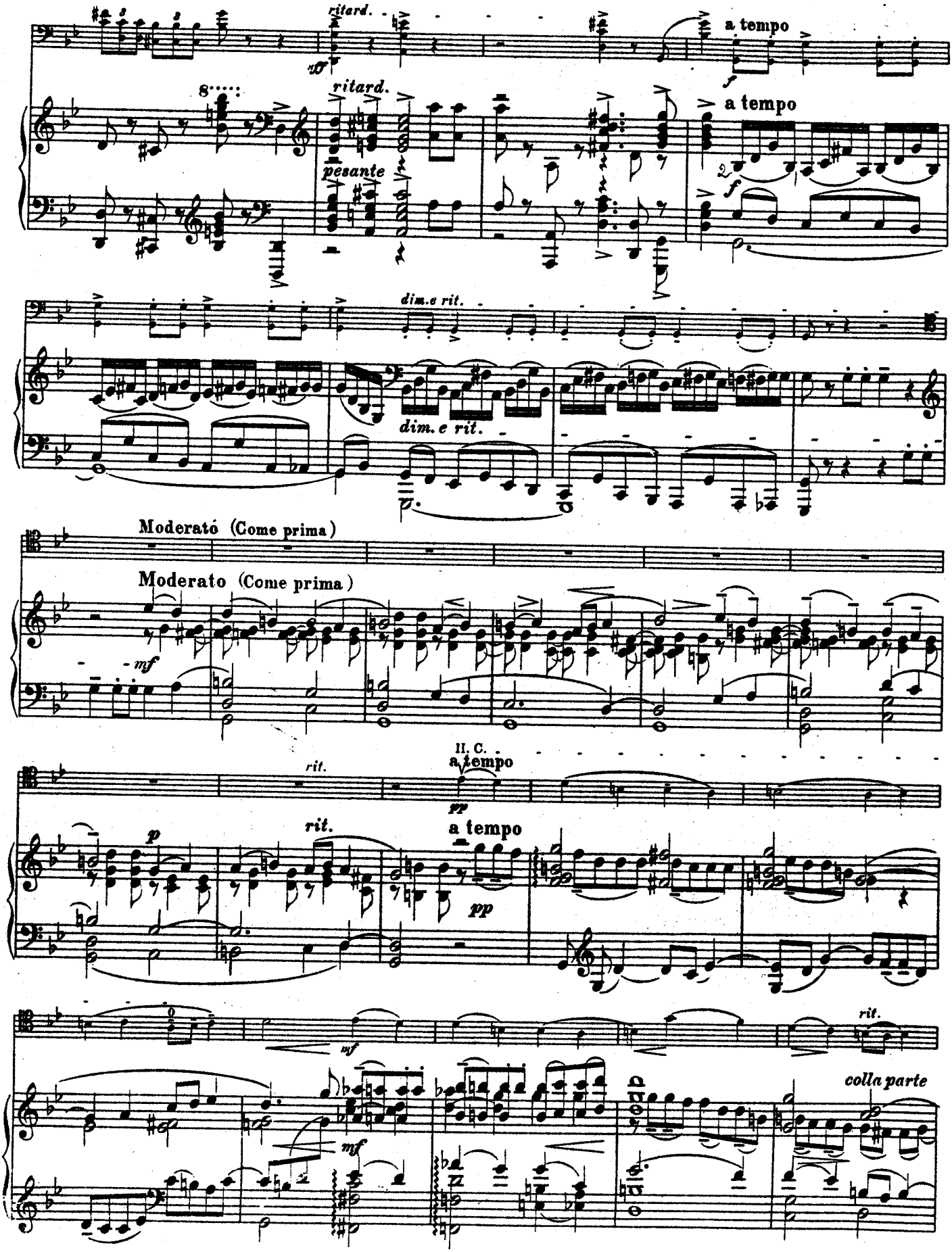
ritard.
a tempo
ritard.
pesante
a tempo
dim.e rit.
dim.e rit.
Moderato (Come prima)
Moderato (Come prima)
mf
rit.
II. C.
a tempo
pp
rit.
a tempo
p
pp
mf
mf
rit.
colla parte

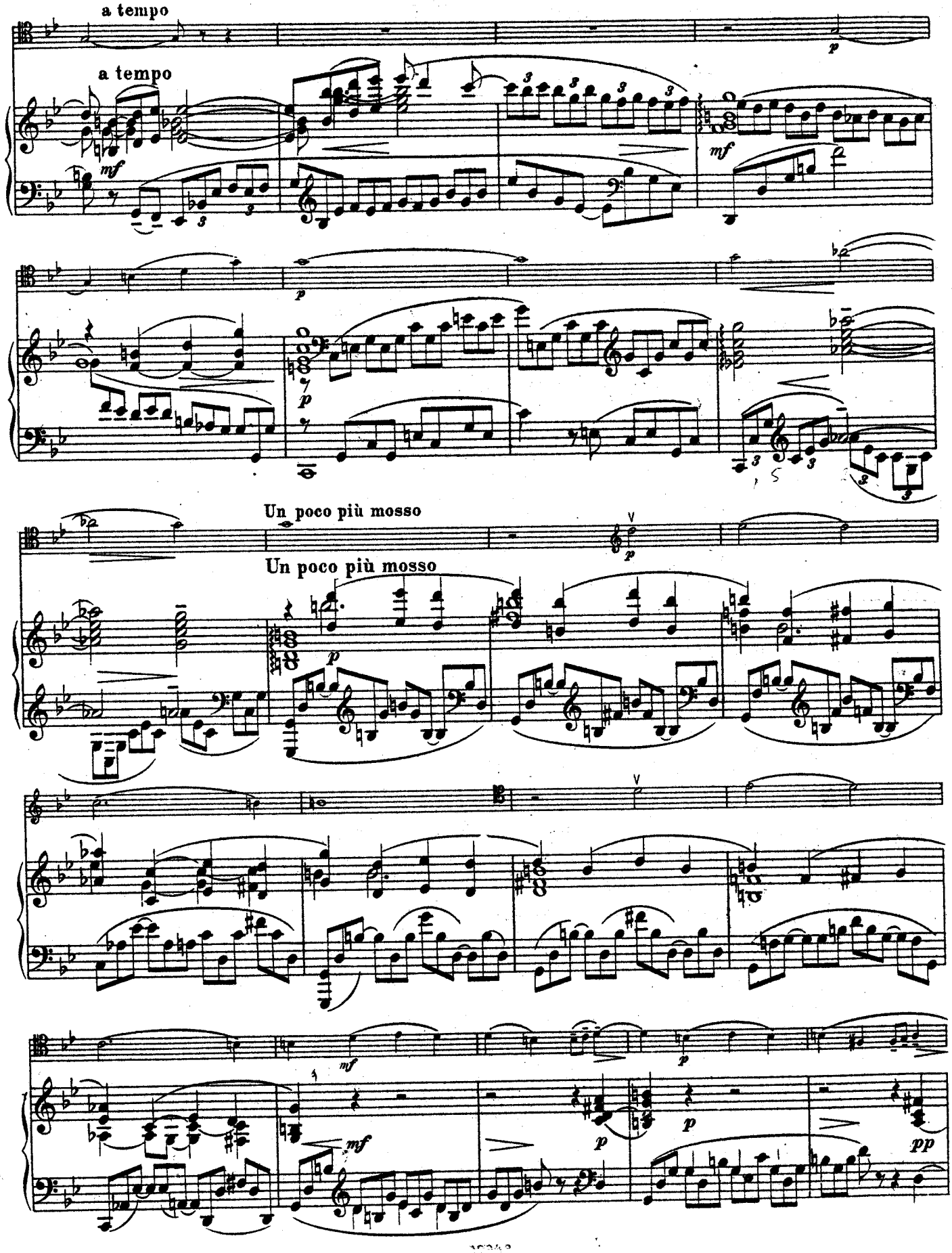
a tempo
a tempo
Un poco più mosso
Un poco più mosso

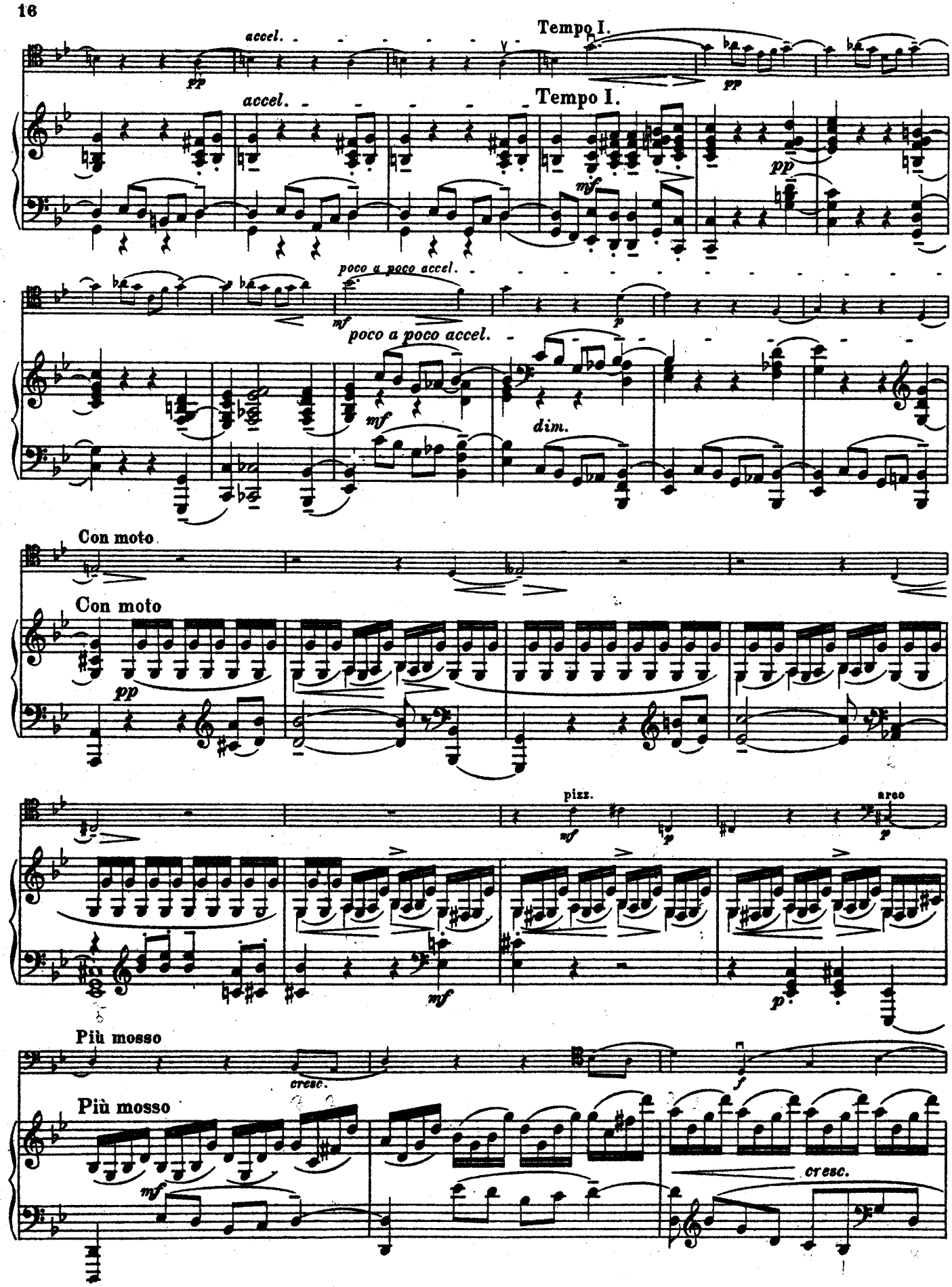
accel.
pp
Tempo I.
pp
accel.
Tempo I.
mf
pp
poco a poco accel.
mf
p
poco a poco accel.
mf
dim.
Con moto
Con moto
pp
pizz.
mf
p
arco
p
mf
Più mosso
cresc.
f
Più mosso
mf
cresc.

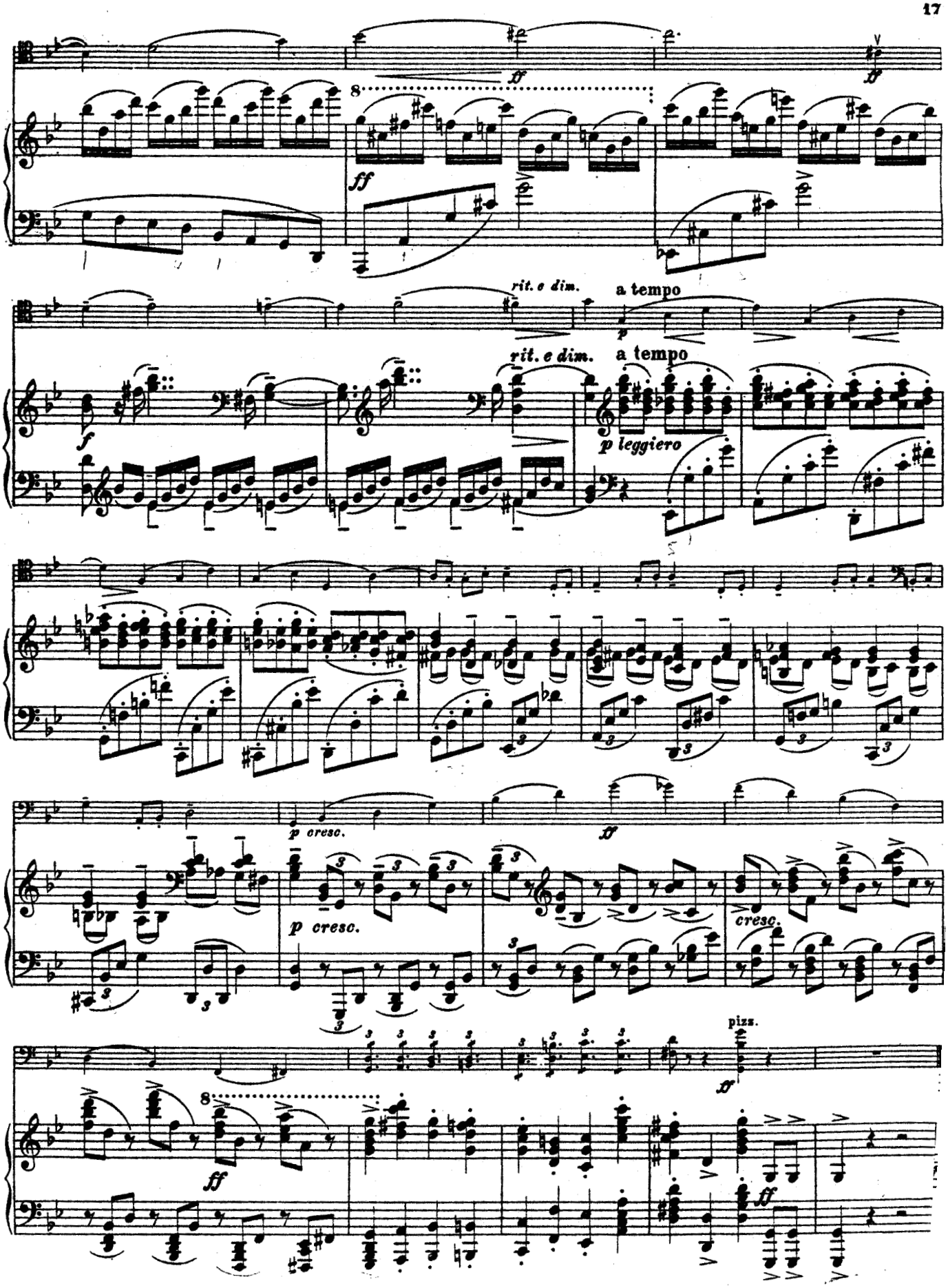
ff
8
ff
rit. e dim.
a tempo
p
rit. e dim.
a tempo
f
p leggiero
p cresc.
ff
p cresc.
cresc.
pizz.
ff
8
ff
ff

II.

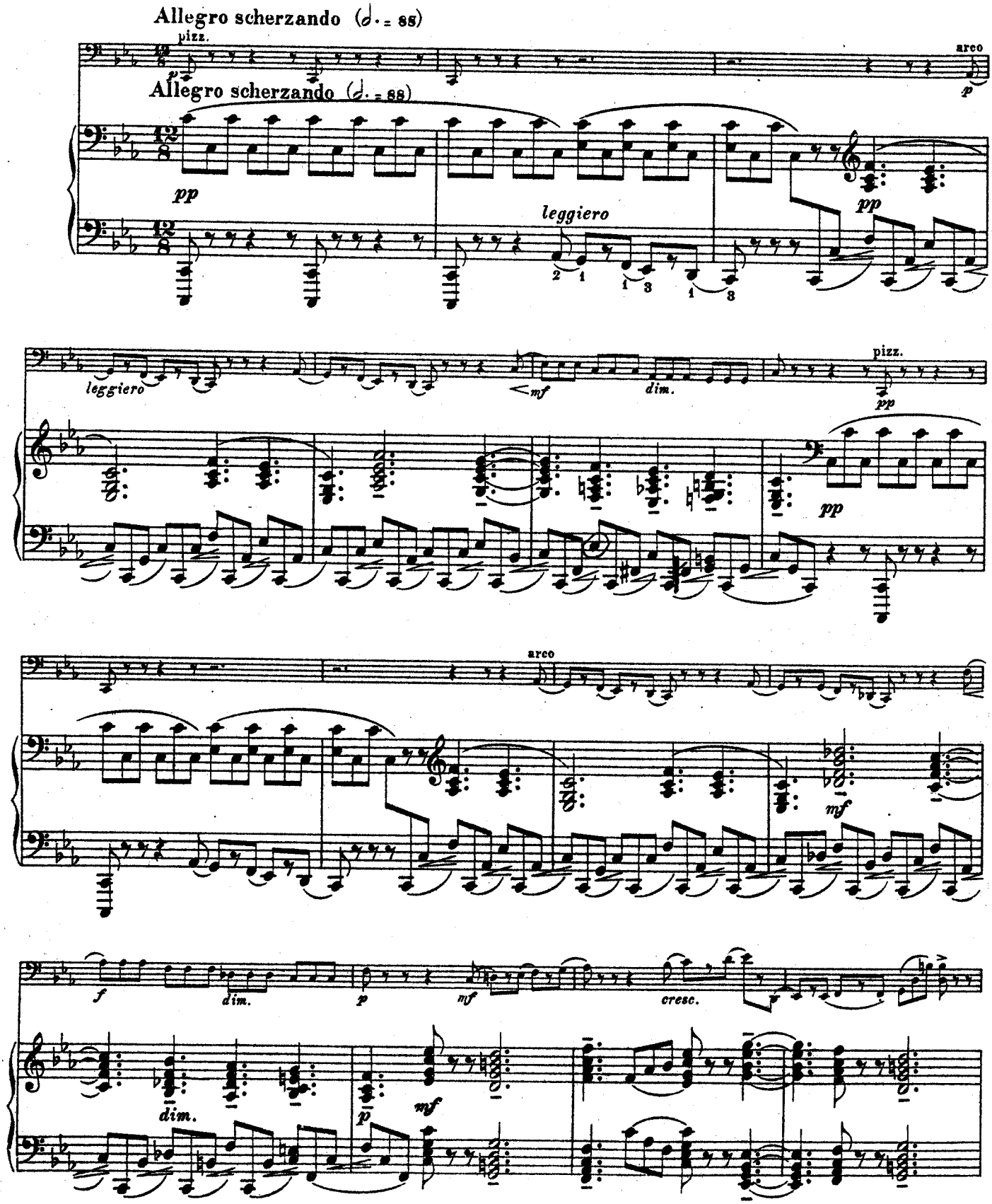
Allegro scherzando (♩. = 88)
pizz.
arco
Allegro scherzando (♩. = 88)
pp
leggiero
pp
leggiero
mf
dim.
pizz.
pp
pp
arco
mf
f
dim.
p
mf
cresc.
dim.
p
mf

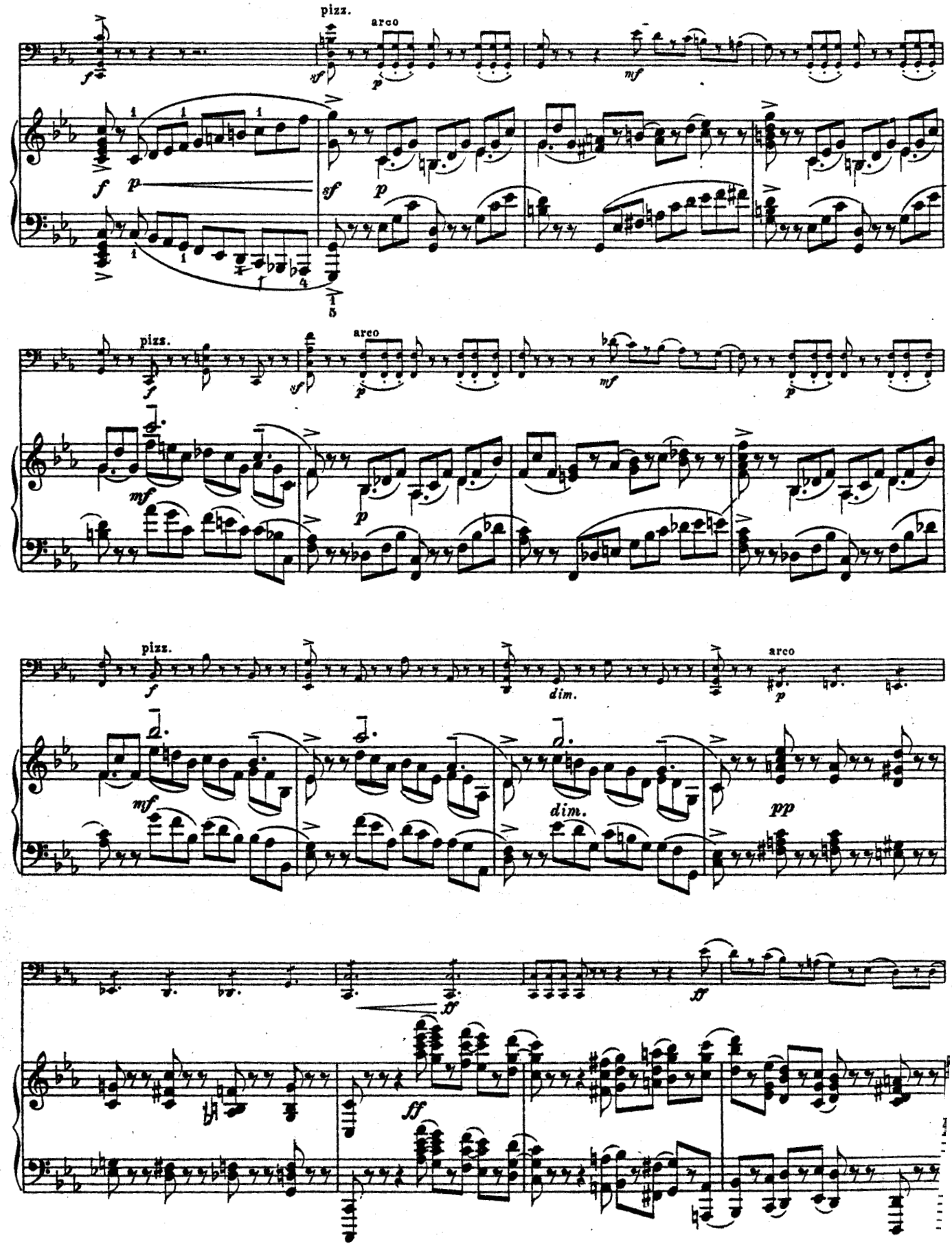
pizz.
arco
pizz.
arco
pizz.
dim.
arco
dim.

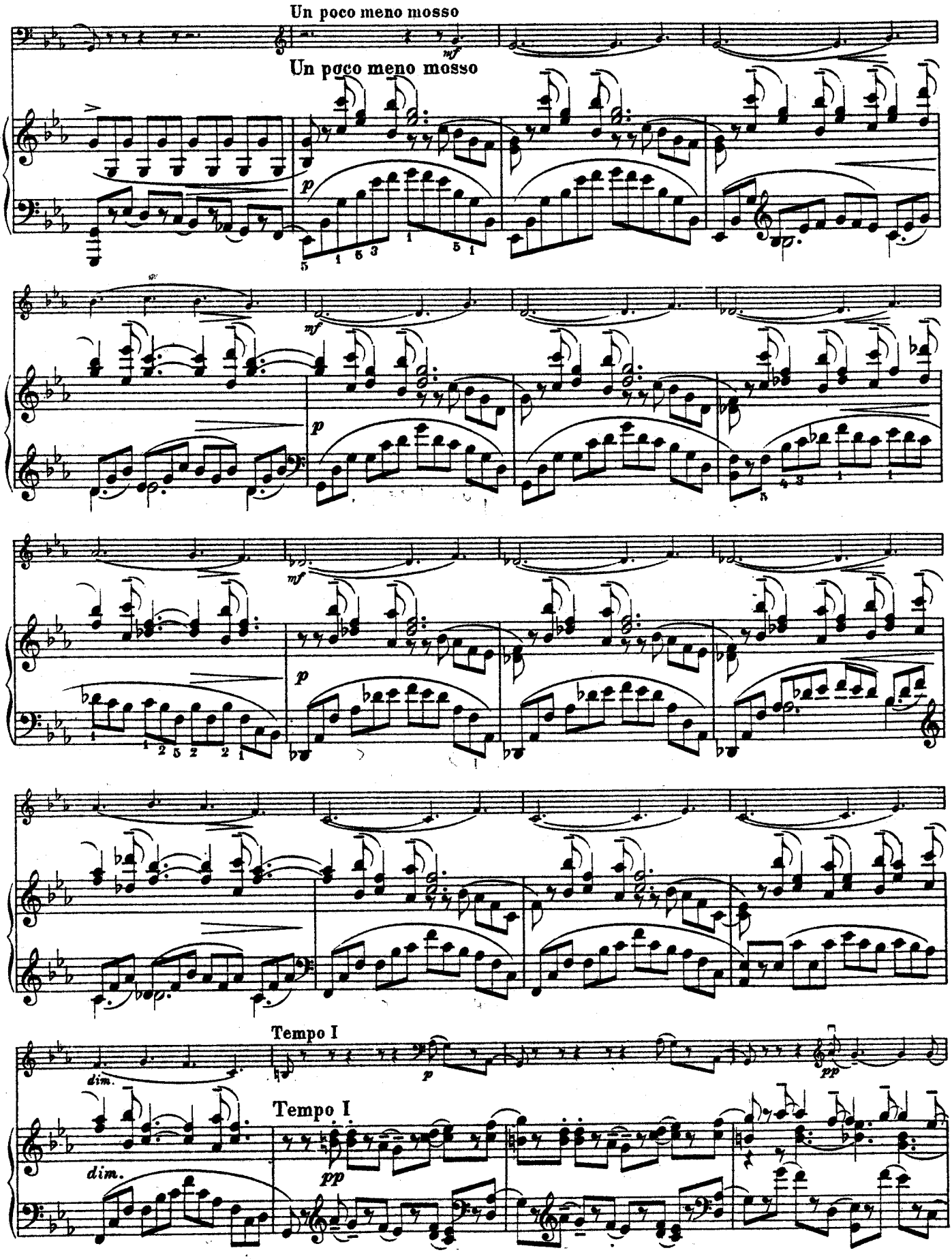
Un poco meno mosso
Un poco meno mosso
Tempo I
Tempo I

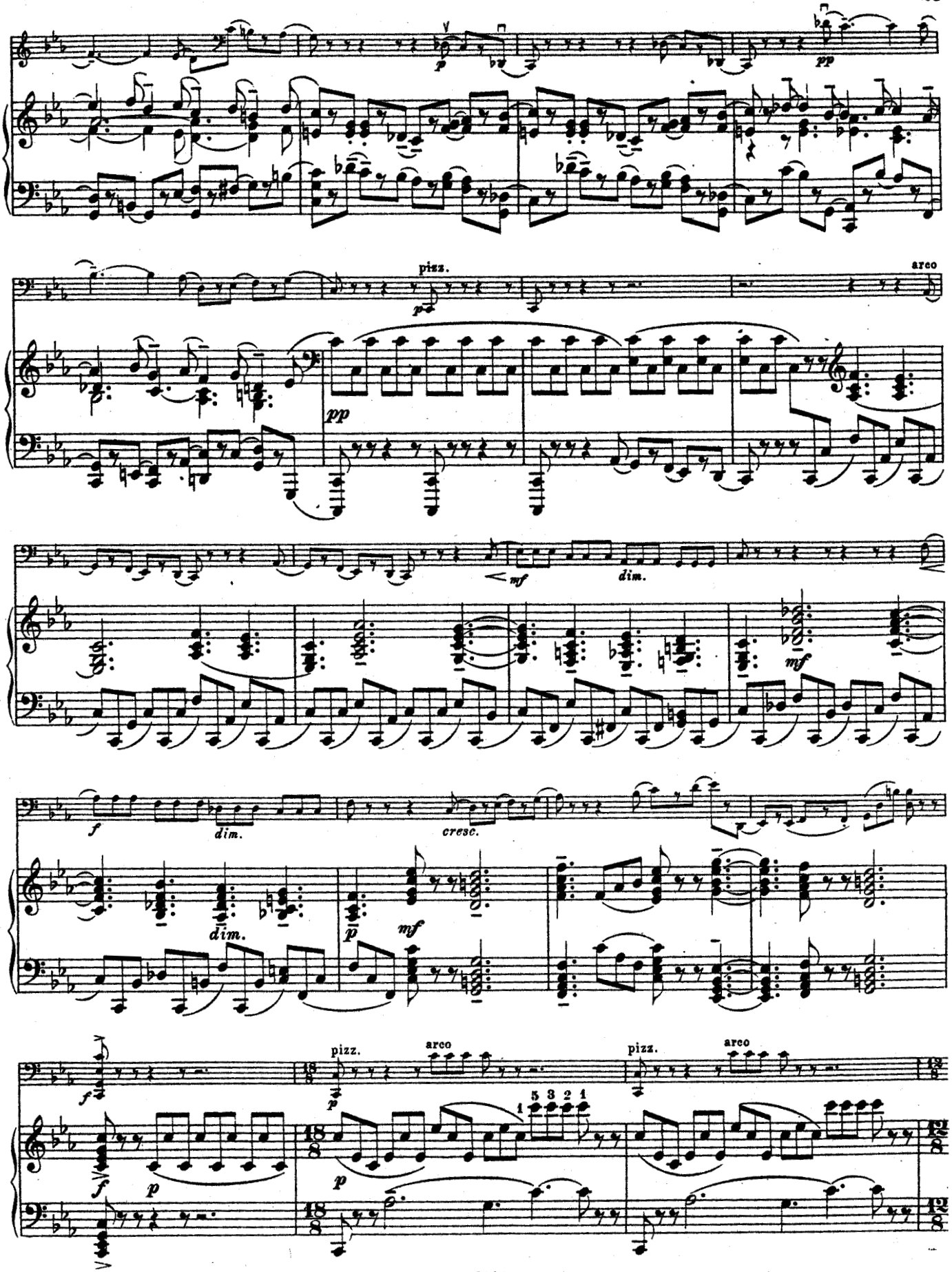
p
pp
pizz.
arco
pp
mf
dim.
mf
f
dim.
cresc.
dim.
p
mf
f
pizz.
arco
pizz.
arco
p
p
5 3 2 1

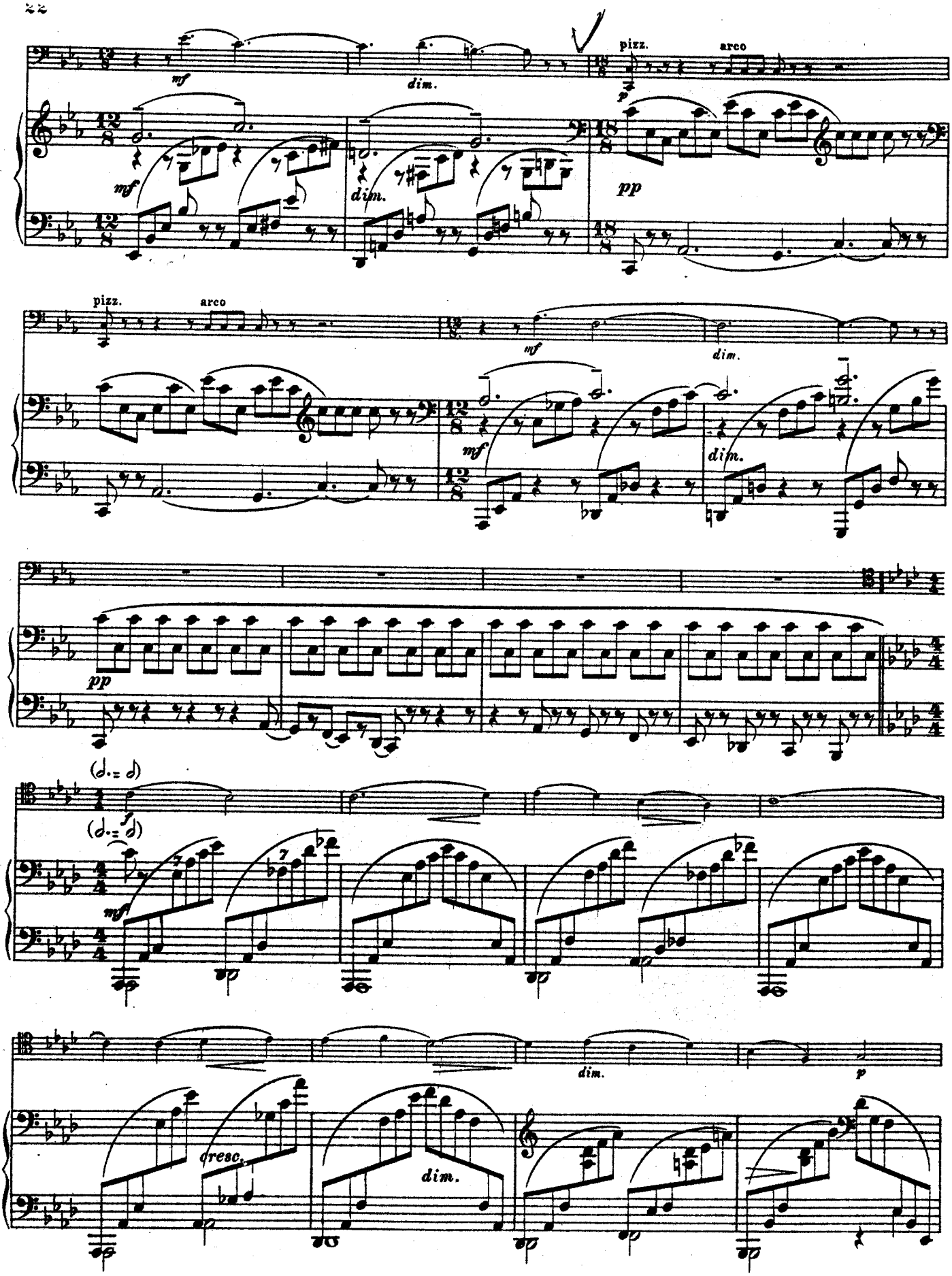
mf
dim.
pizz.
arco
p
pp
mf
dim.
pizz.
arco
mf
dim.
pp
(𝅗𝅥. = 𝅗𝅥)
(𝅗𝅥. = 𝅗𝅥)
f
mf
dim.
p
cresc.
dim.

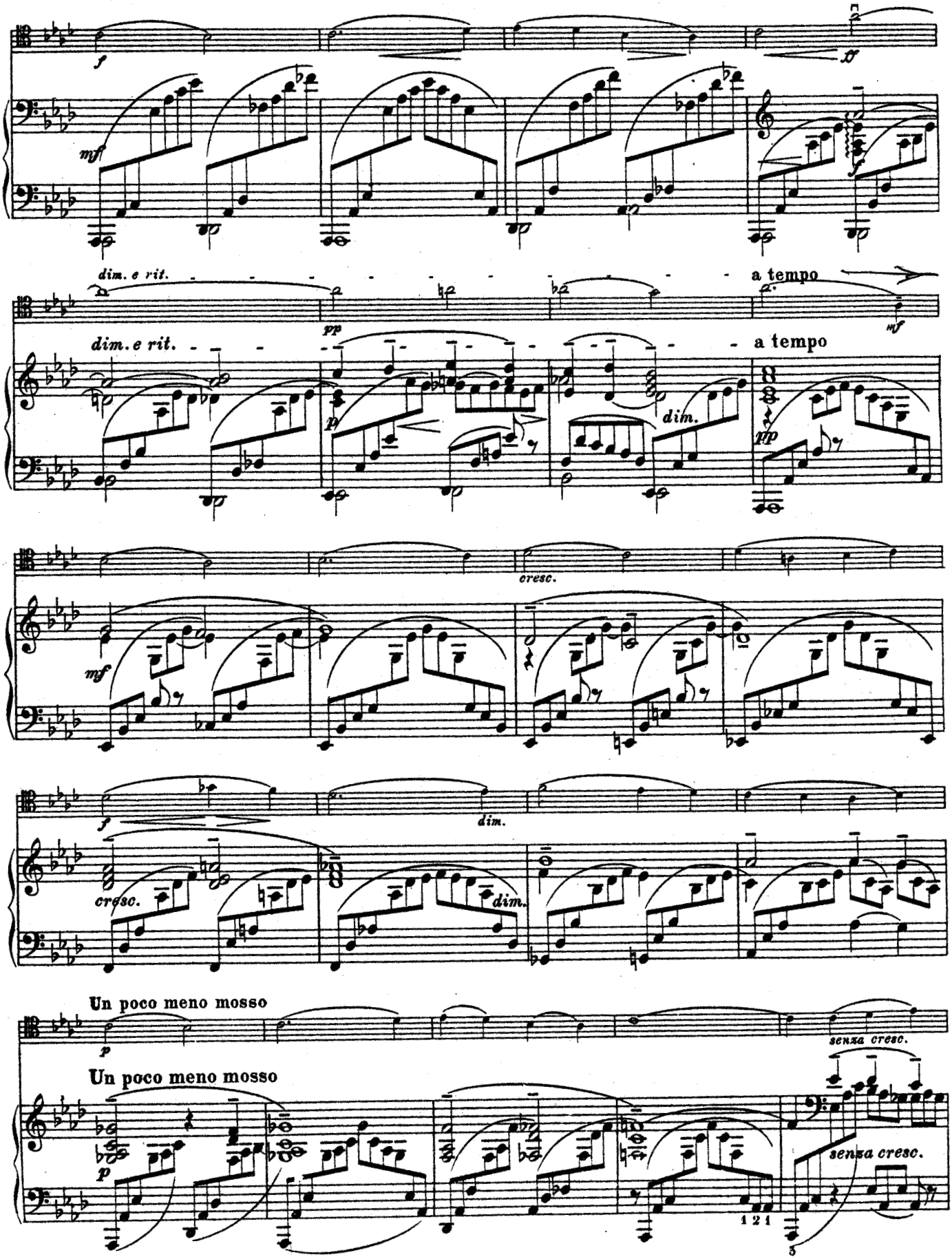
f
ff
mf
dim. e rit.
a tempo
pp
mf
dim. e rit.
a tempo
p
dim.
pp
cresc.
mf
f
dim.
cresc.
dim.
Un poco meno mosso
p
senza cresc.
Un poco meno mosso
p
senza cresc.
1 2 4
5

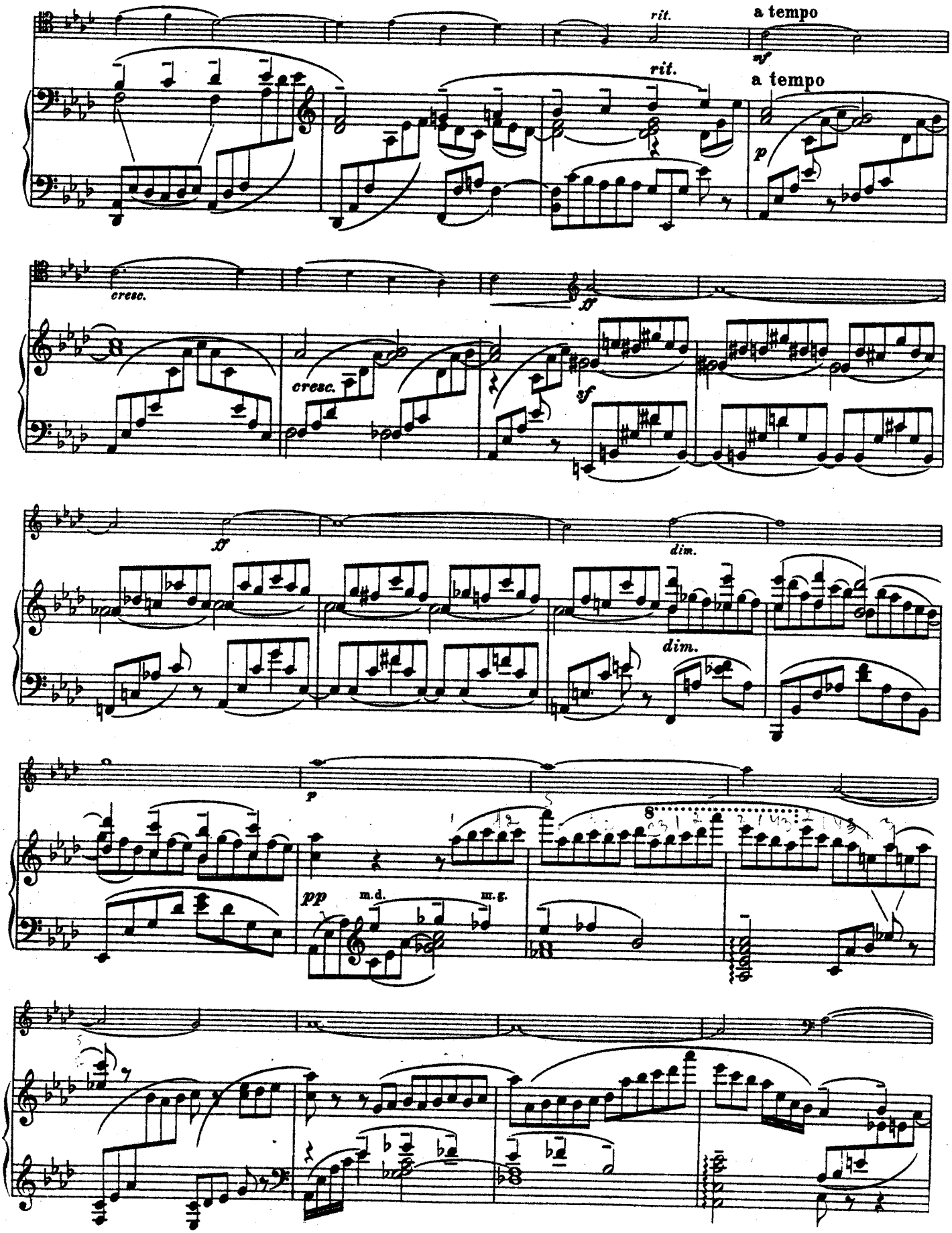
rit.
a tempo
sf
rit.
a tempo
p
cresc.
ff
cresc.
sf
ff
dim.
dim.
p
pp
m.d.
m.g.

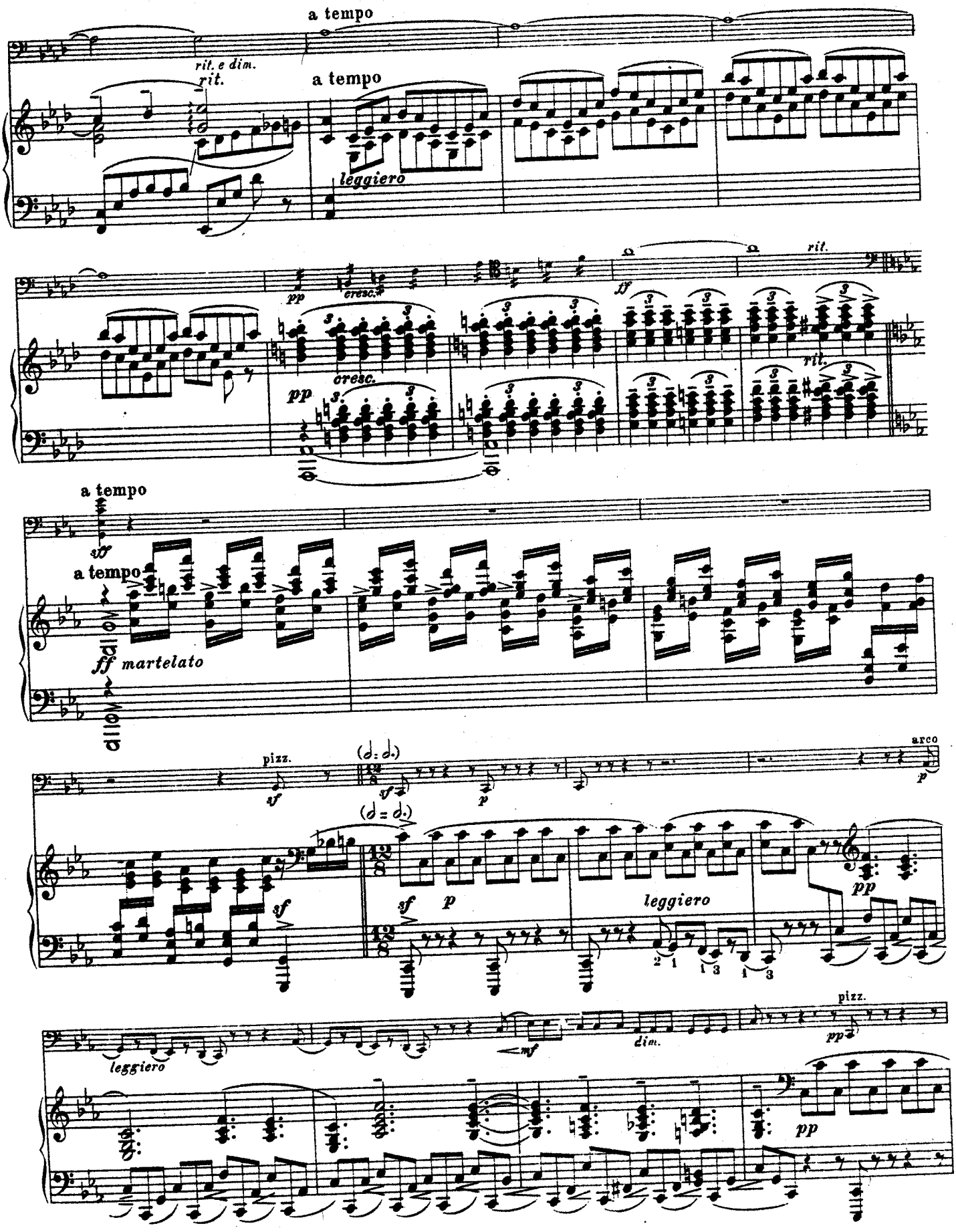
a tempo
rit. e dim.
rit.
a tempo
leggiero
pp
cresc.
cresc.
pp
ff
rit.
rit.
a tempo
sff
a tempo
ff martelato
pizz.
sf
(𝅗𝅥. = 𝅗𝅥.)
sf
p
arco
p
(𝅗𝅥 = 𝅗𝅥.)
sf
sf
p
leggiero
pp
leggiero
mf
dim.
pizz.
pp
pp

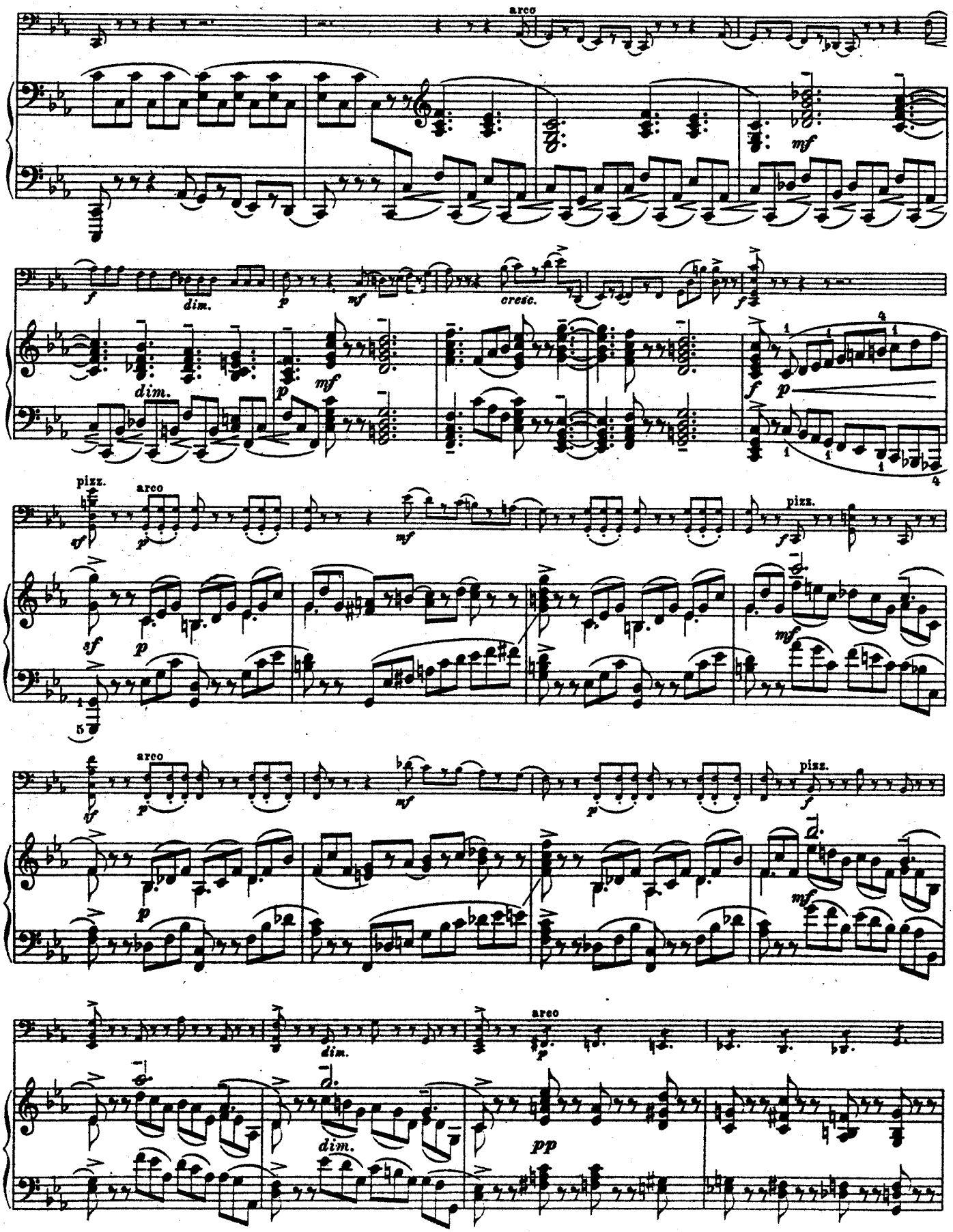
arco
mf
f
dim.
p
mf
cresc.
f
dim.
p
mf
f
p
pizz.
arco
sf
p
mf
pizz.
f
sf
p
mf
arco
sf
p
mf
p
pizz.
f
p
mf
dim.
arco
p
dim.
pp

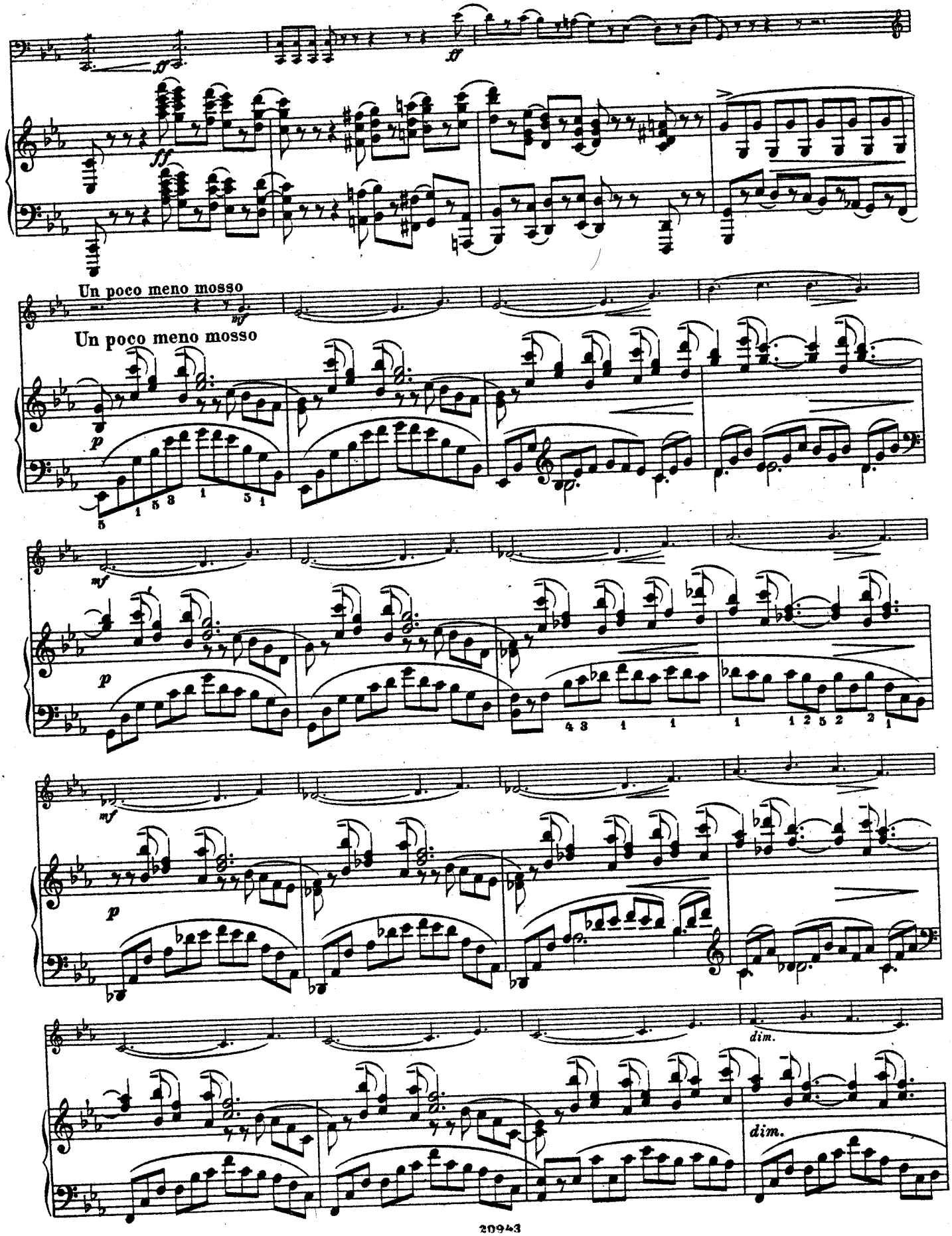
ff
ff
Un poco meno mosso
mf
Un poco meno mosso
p
mf
p
mf
p
dim.
dim.

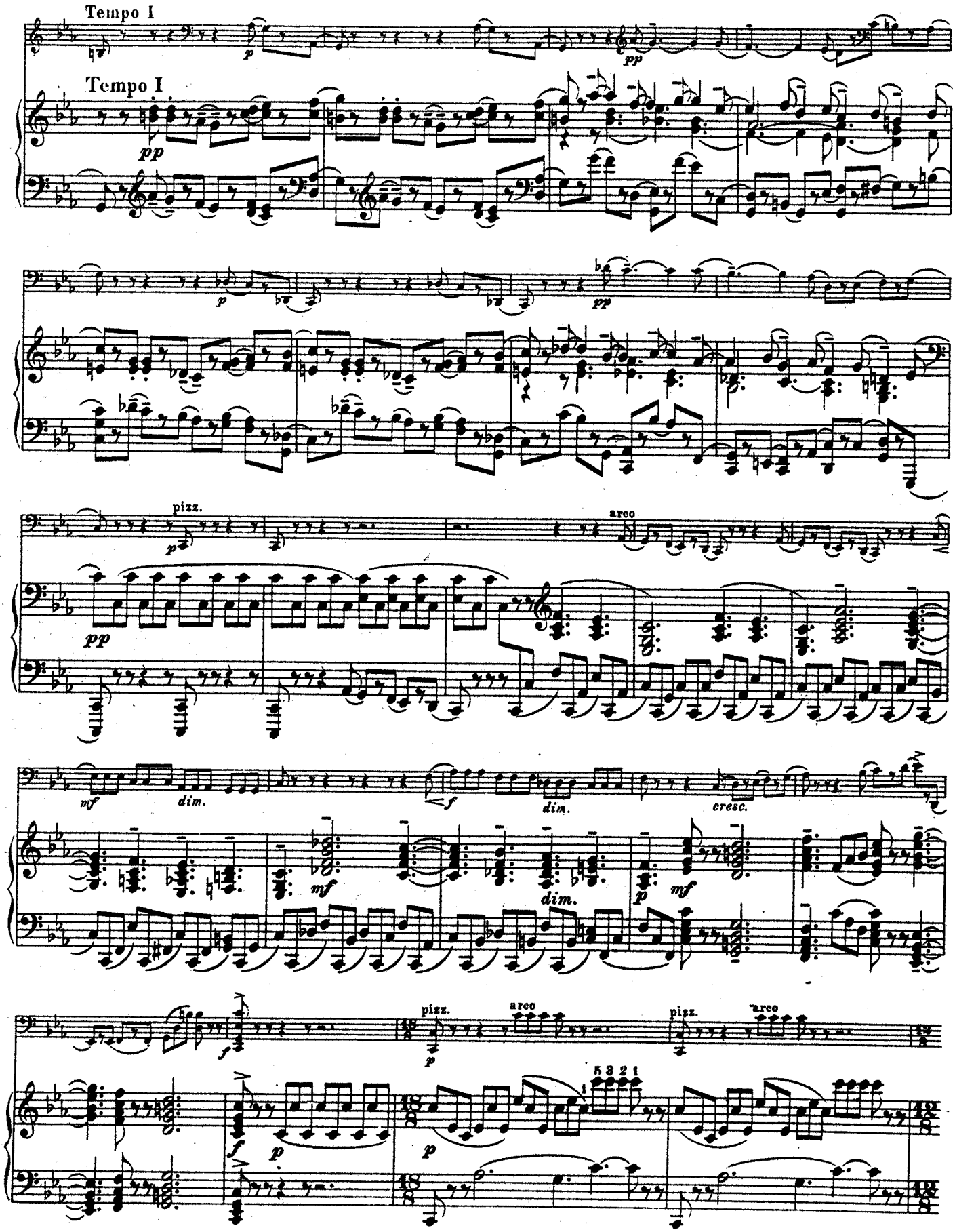
Tempo I
Tempo I
pizz.
arco
dim.
cresc.
pizz.
arco
pizz.
arco
5 3 2 1

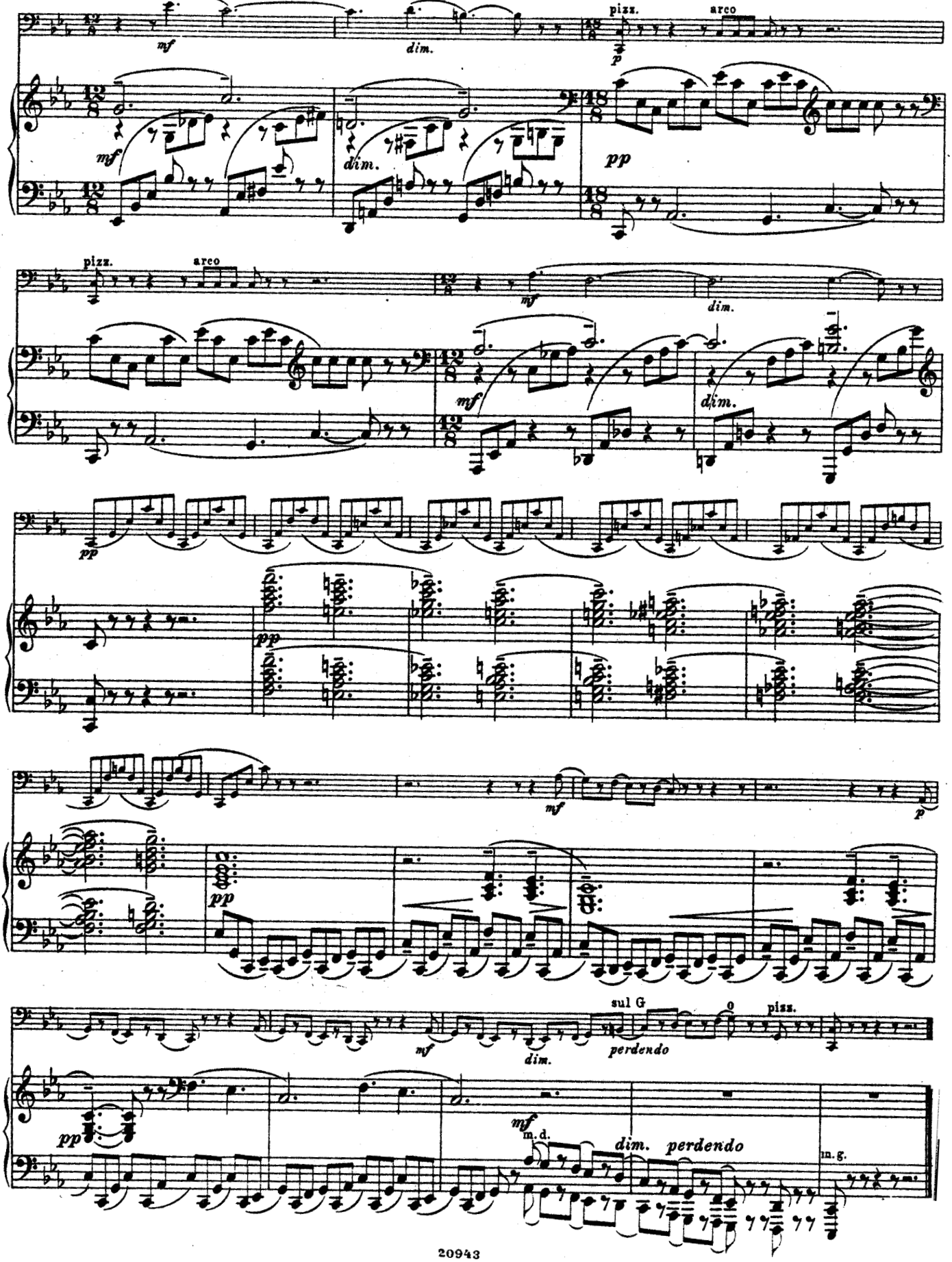
mf
dim.
pizz.
arco
p
pp
mf
dim.
pizz.
arco
mf
dim.
pp
pp
mf
p
pp
sul G
o
pizz.
mf
dim.
perdendo
pp
mf
m.d.
dim.
perdendo
m.g.

III.

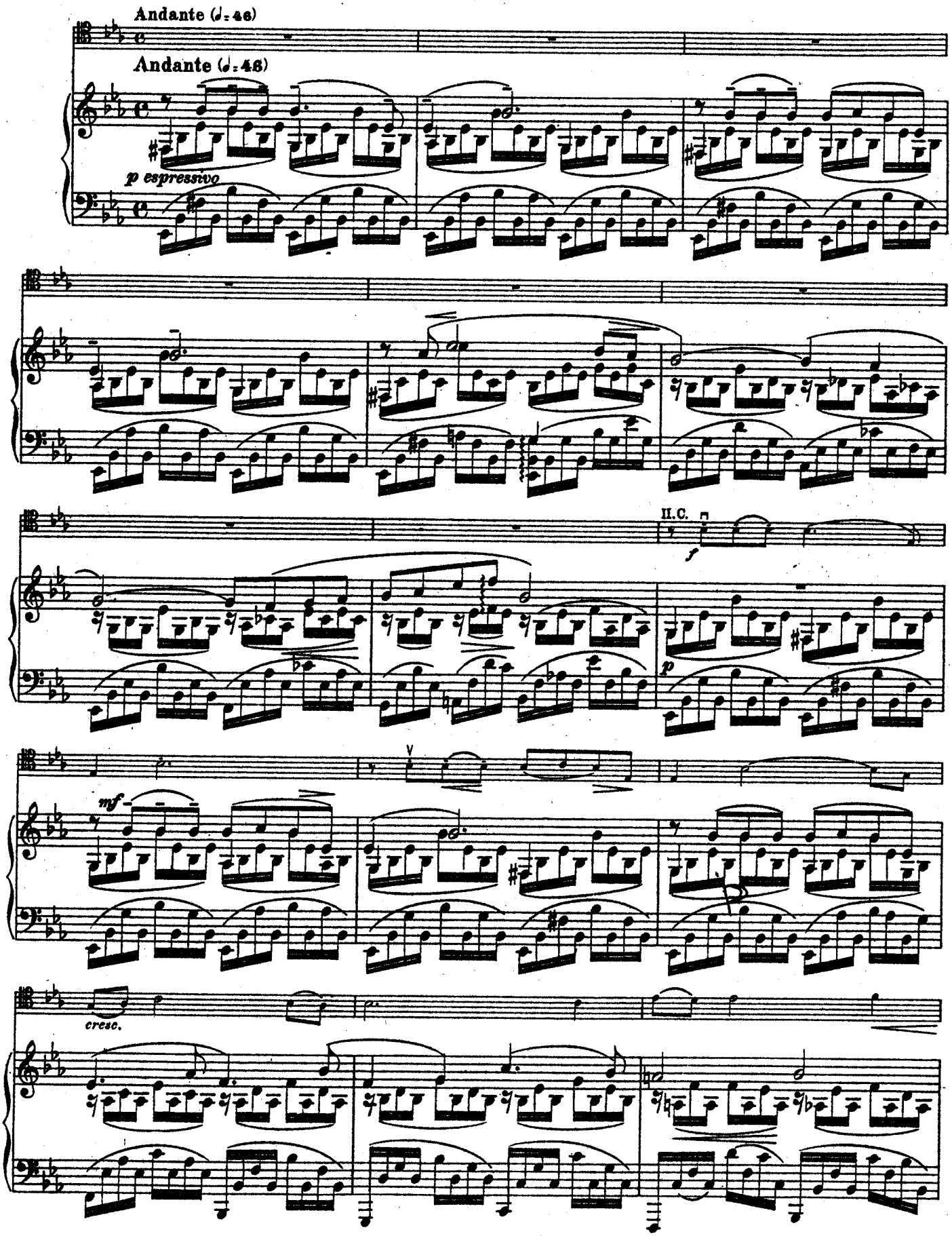

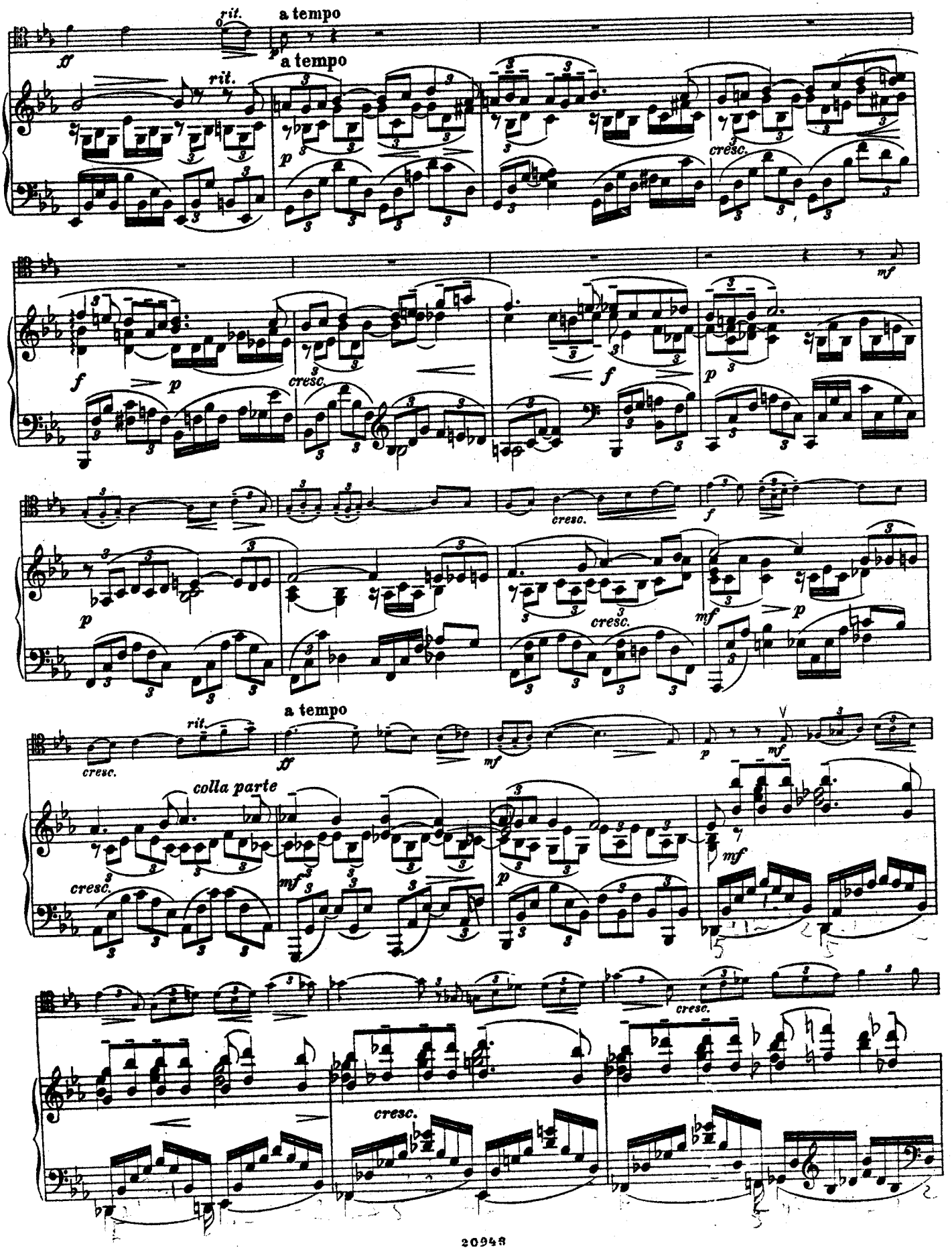
rit.
a tempo
ff
a tempo
rit.
p
cresc.
mf
f
p
cresc.
f
p
cresc.
f
p
cresc.
mf
p
a tempo
rit.
cresc.
ff
mf
p
mf
colla parte
cresc.
mf
p
mf
cresc.
cresc.

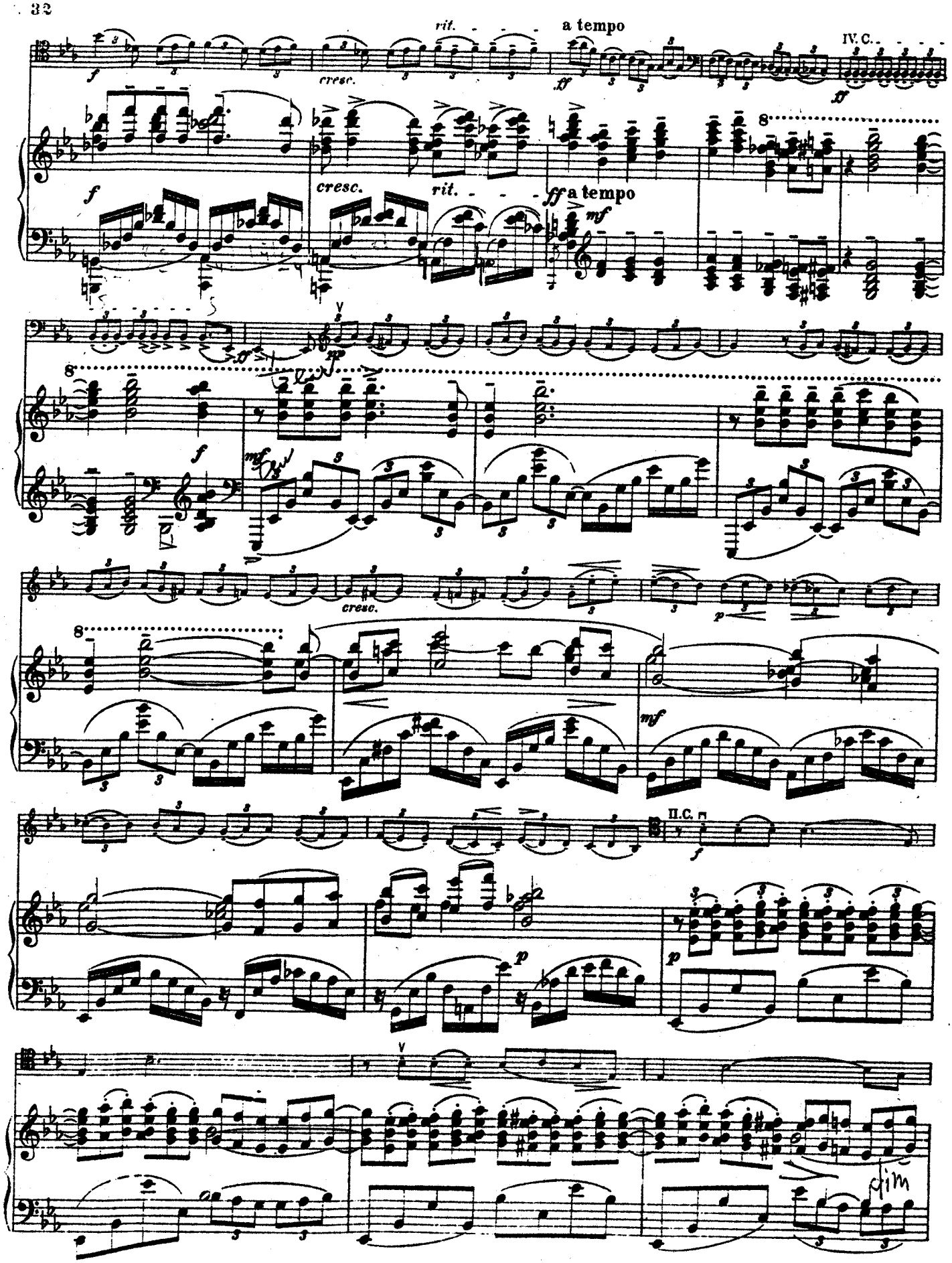
rit.
a tempo
IV. C.
cresc.
rit.
a tempo
cresc.
II. C.
dim

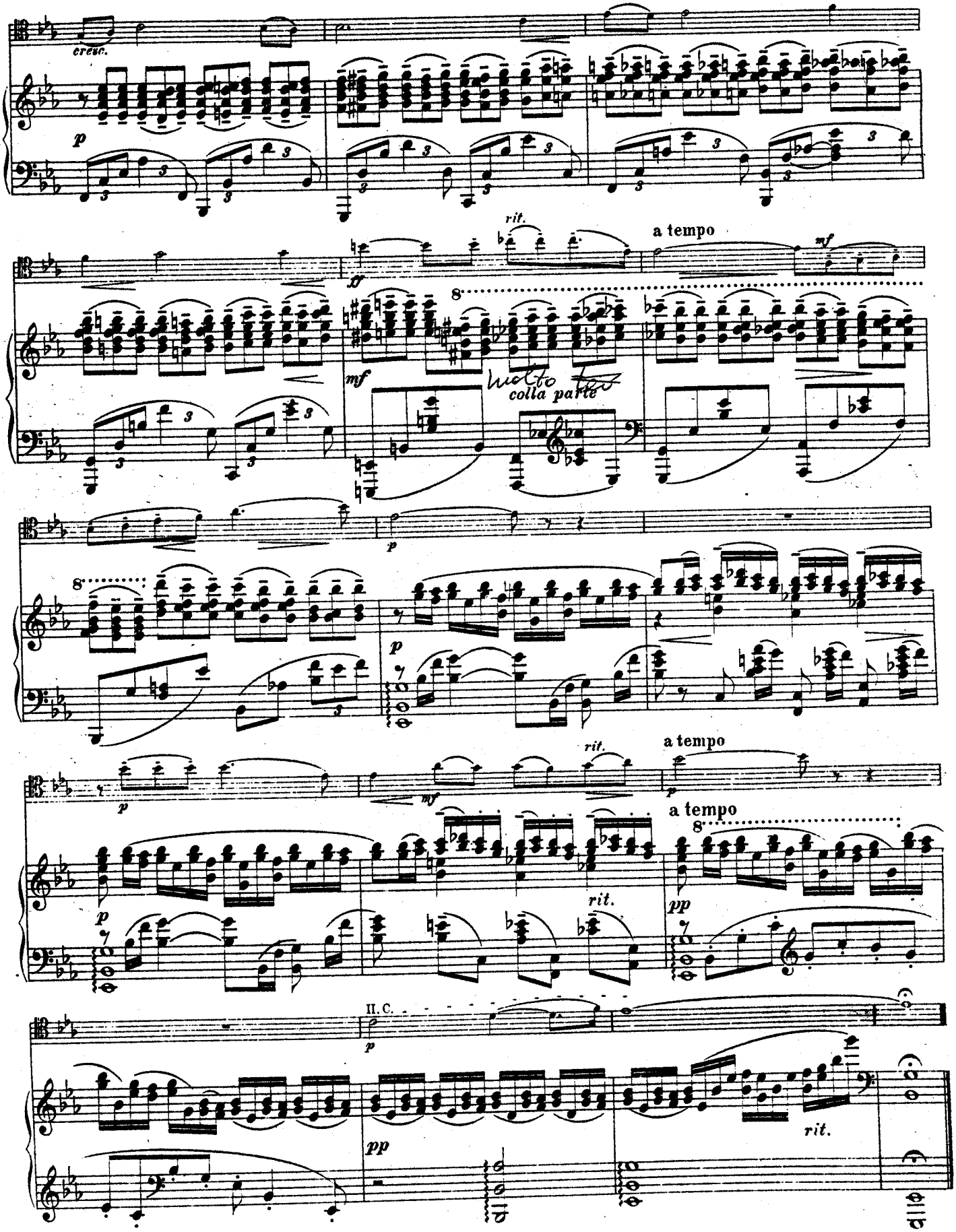
cresc.
rit.
a tempo
molto colla parte
II. C.

IV.

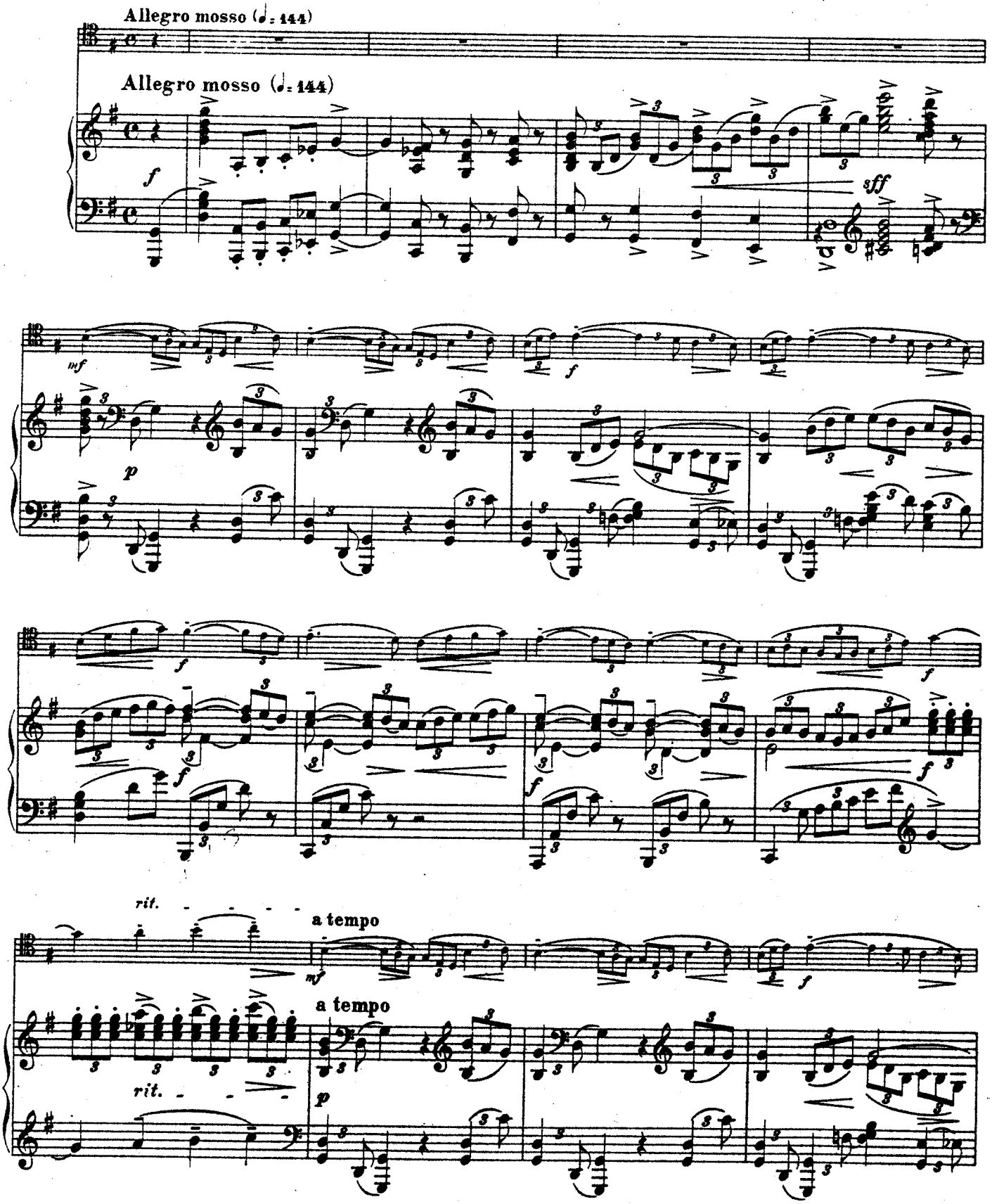

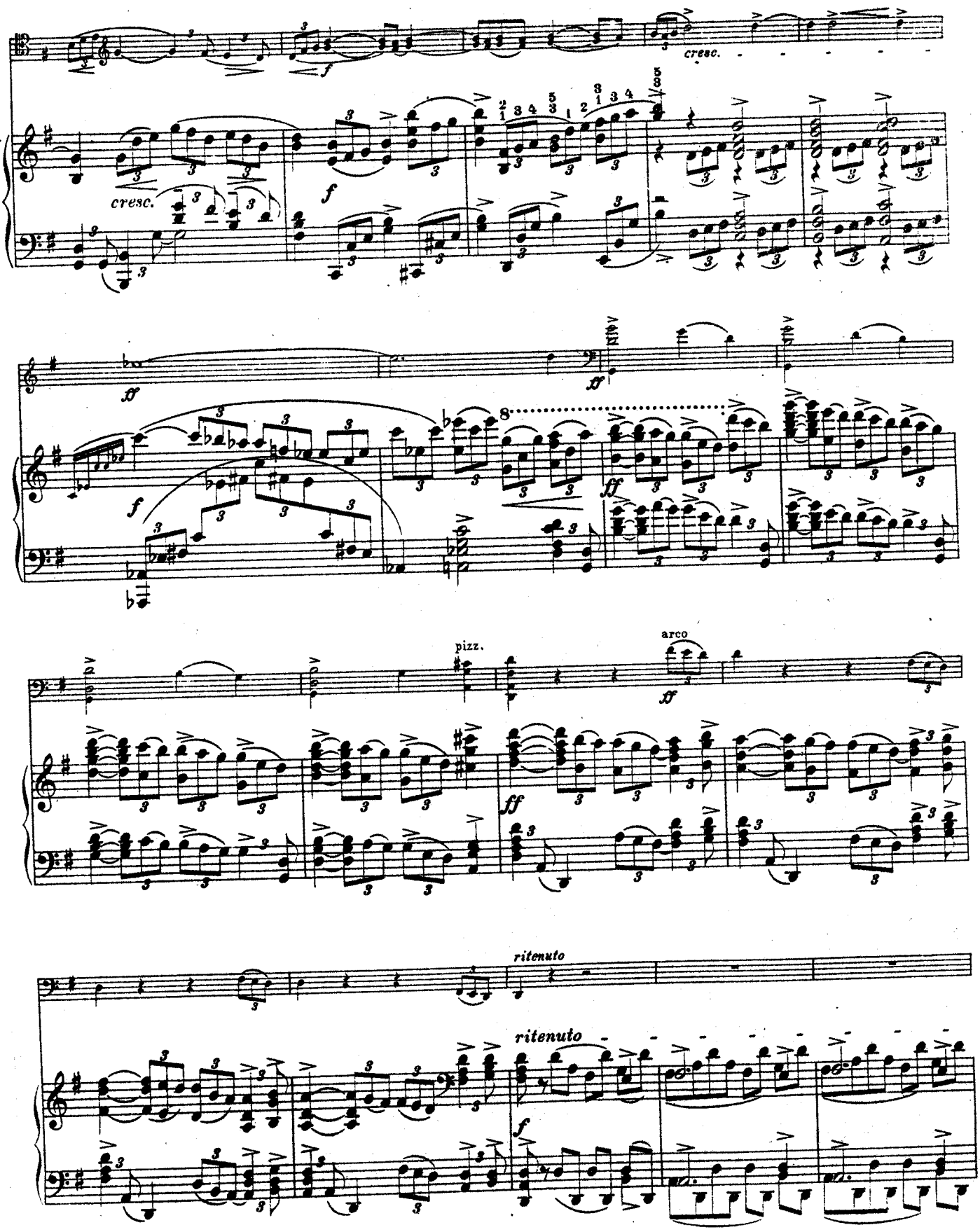
cresc.
cresc.
f
f
ff
ff
f
ff
pizz.
arco
ff
ritenuto
ritenuto
f

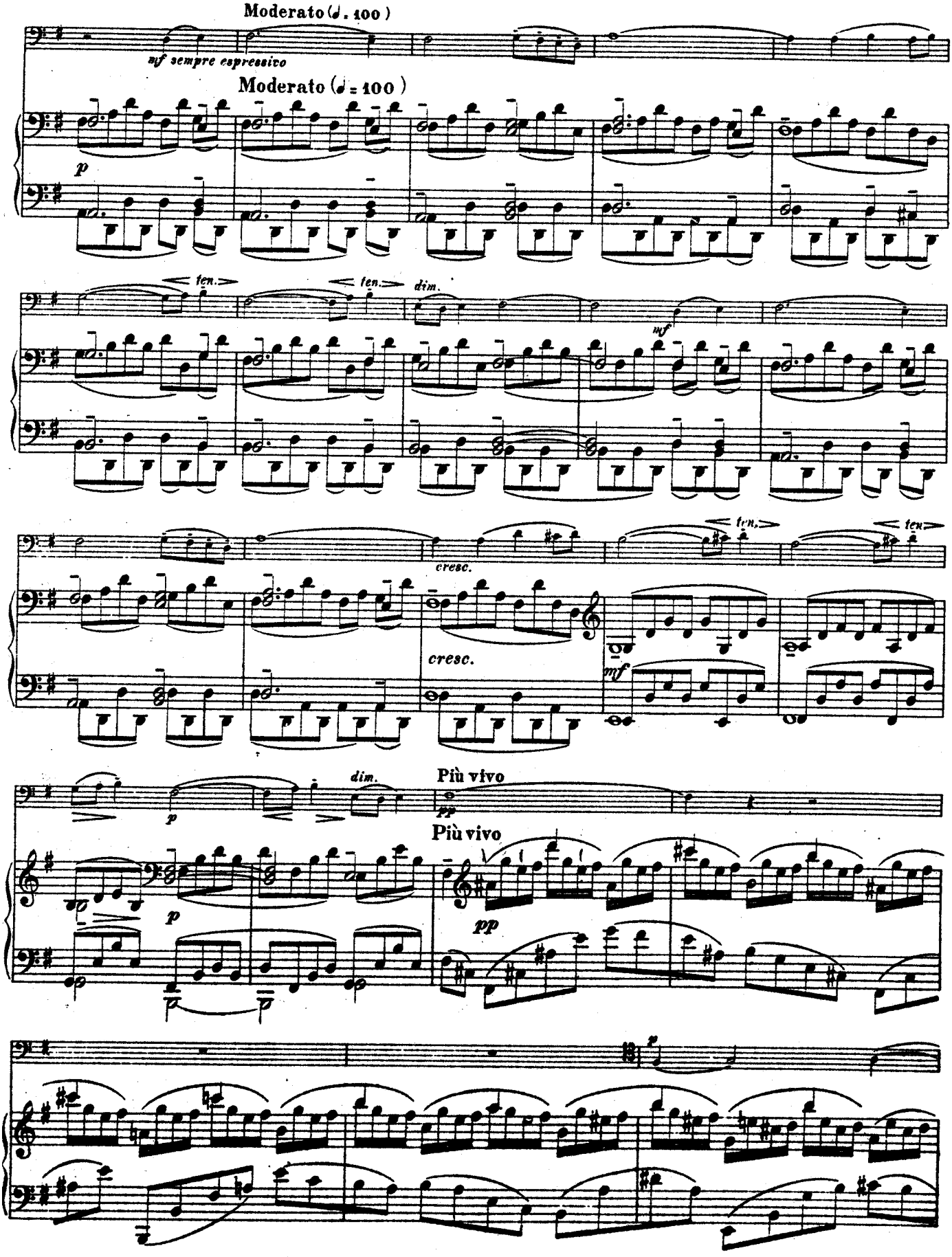
Moderato (♩. 100)
sf sempre espressivo
Moderato (♩= 100)
p
ten.
ten.
dim.
mf
cresc.
cresc.
mf
dim.
Più vivo
pp
Più vivo
p
pp

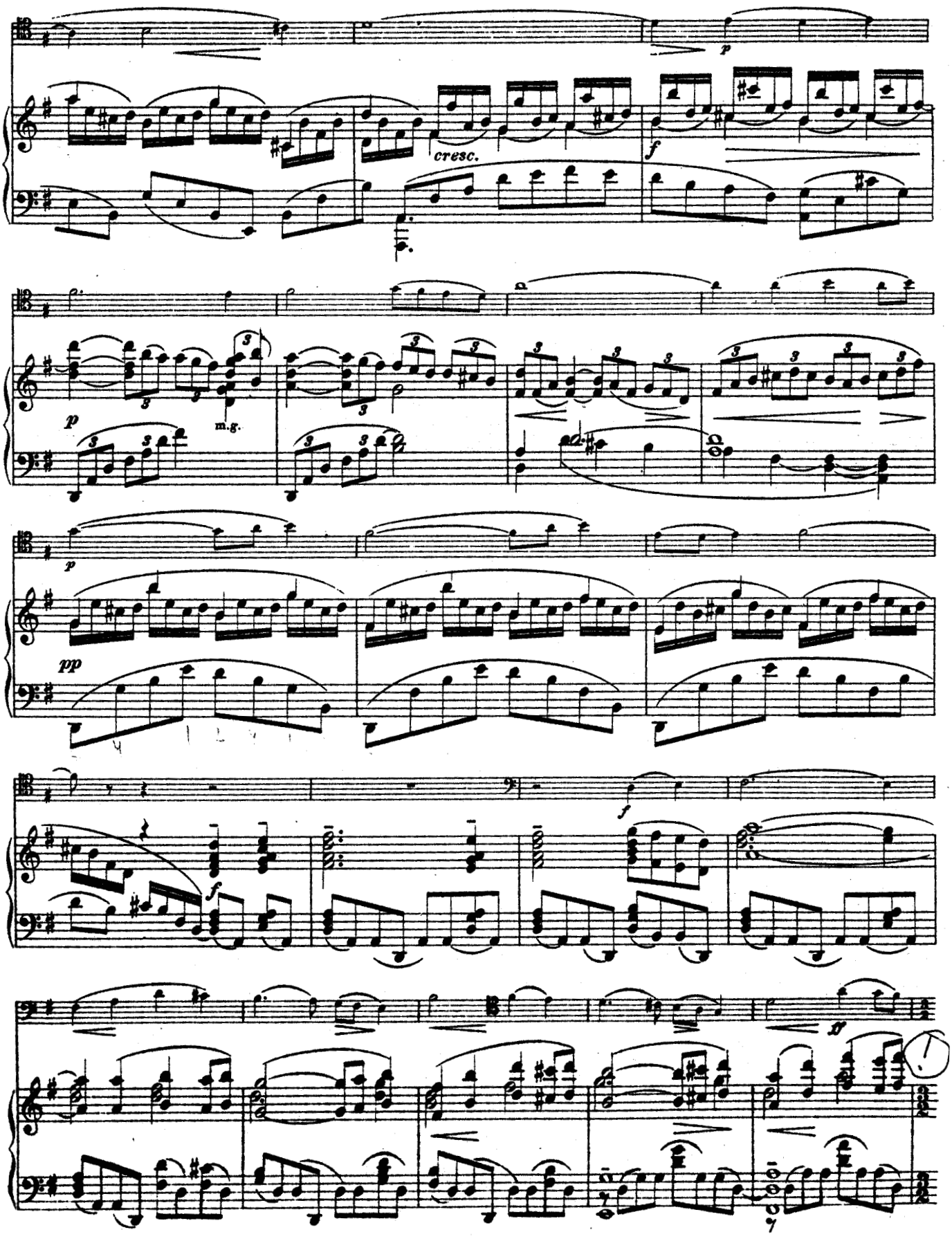
p
cresc.
f
p
m.g.
p
pp
f
f
ff

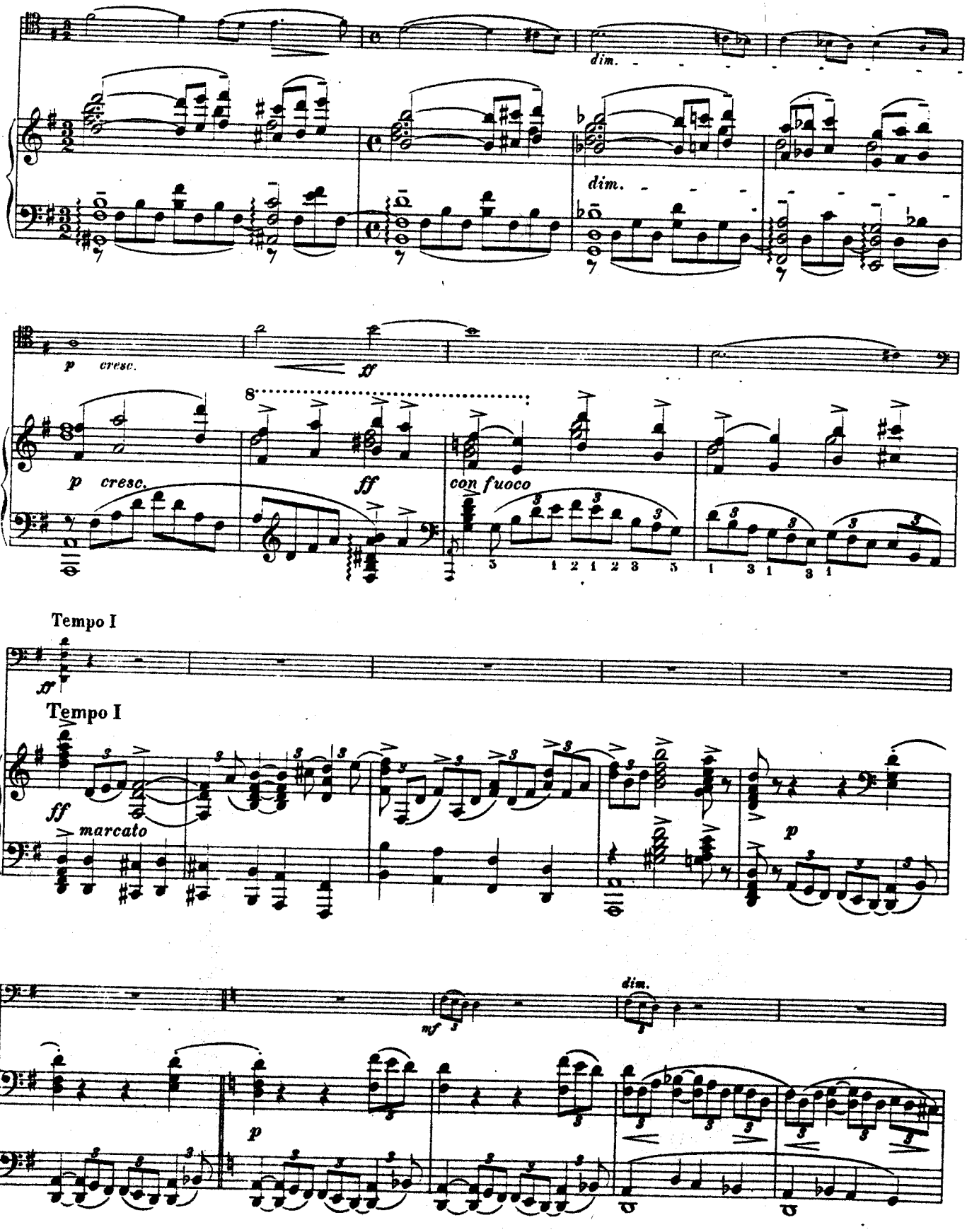
dim.
dim.
p cresc.
ff
p cresc.
ff
con fuoco
Tempo I
ff
Tempo I
ff
marcato
p
mf
dim.
p

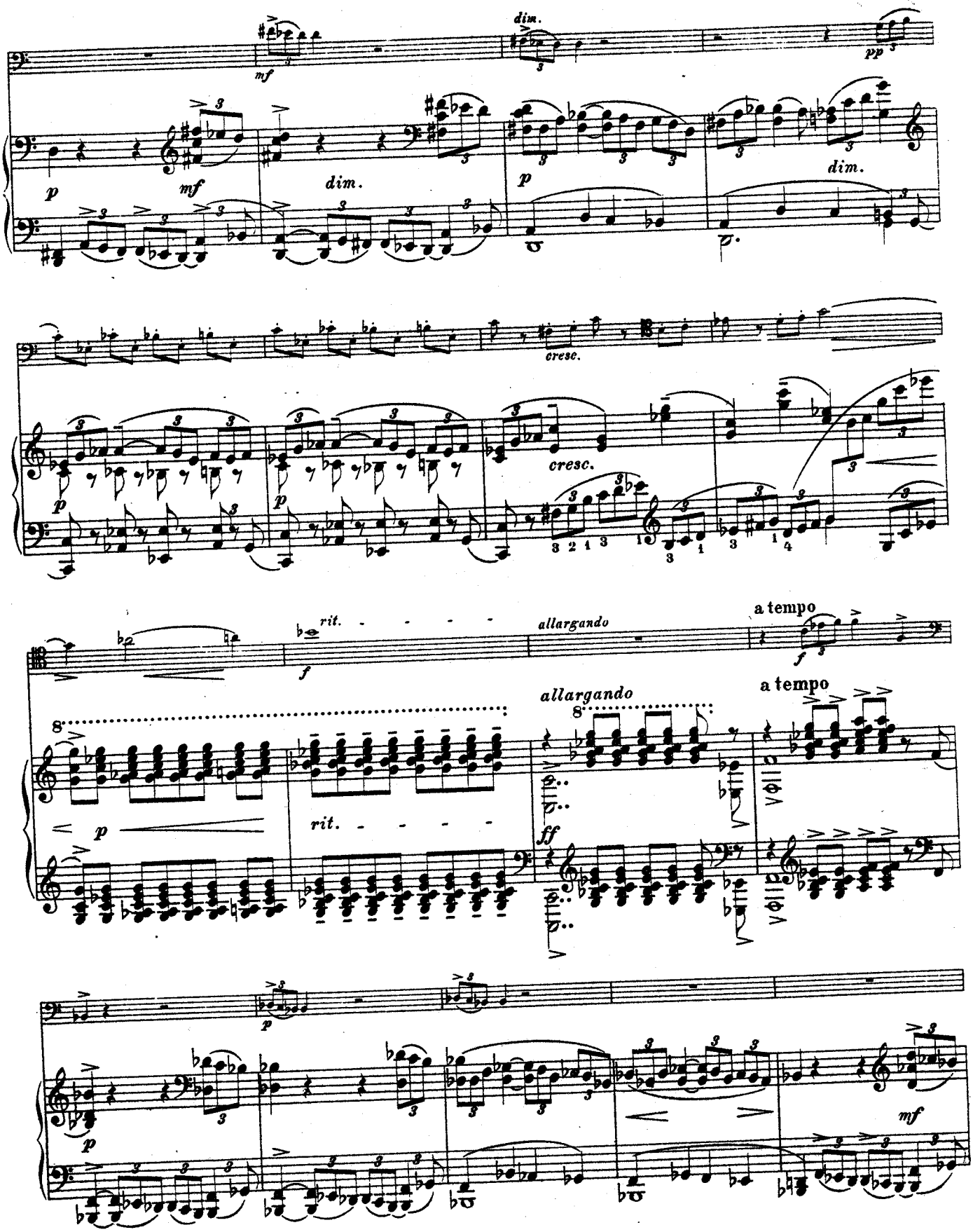
dim.
mf
pp
p
mf
dim.
p
dim.
cresc.
p
p
cresc.
rit.
allargando
a tempo
f
allargando
a tempo
p
rit.
ff
p
mf

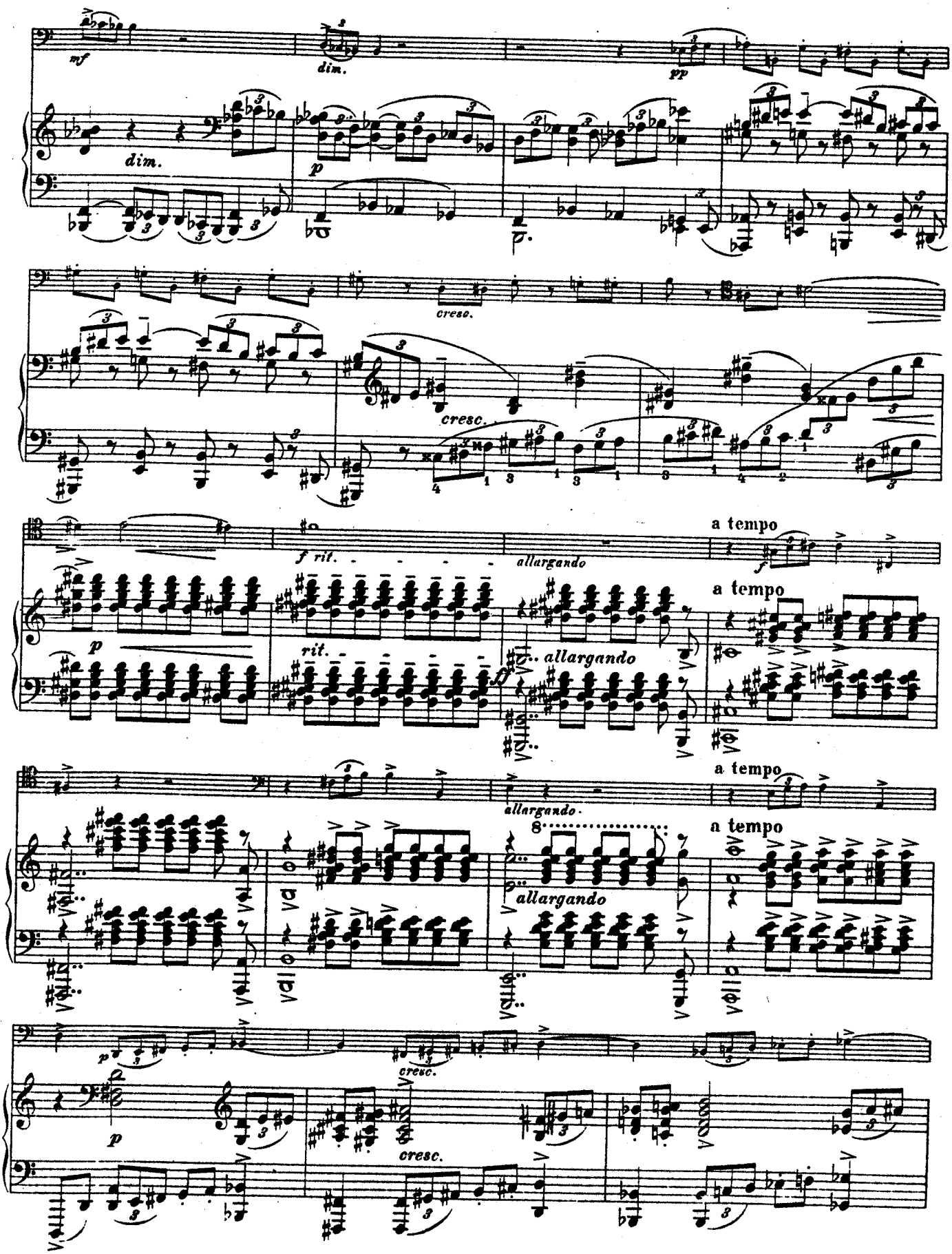
mf
dim.
pp
dim.
p
cresc.
cresc.
f rit.
allargando
a tempo
p
rit.
allargando
a tempo
allargando.
a tempo
allargando
p
cresc.
p
cresc.

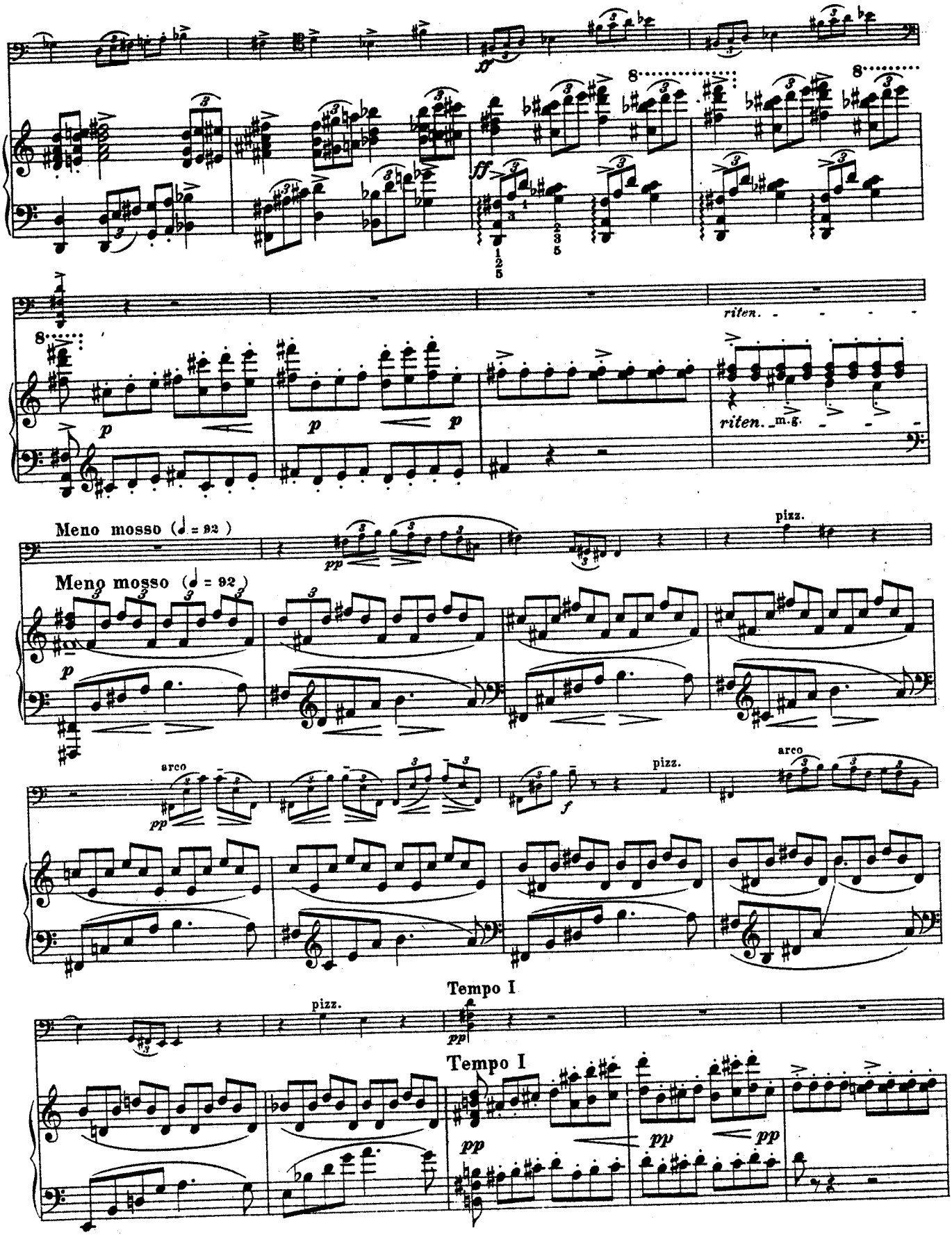
riten.
riten.
Meno mosso (♩ = 92)
Meno mosso (♩ = 92)
pizz.
arco
pizz.
arco
Tempo I
pizz.
Tempo I

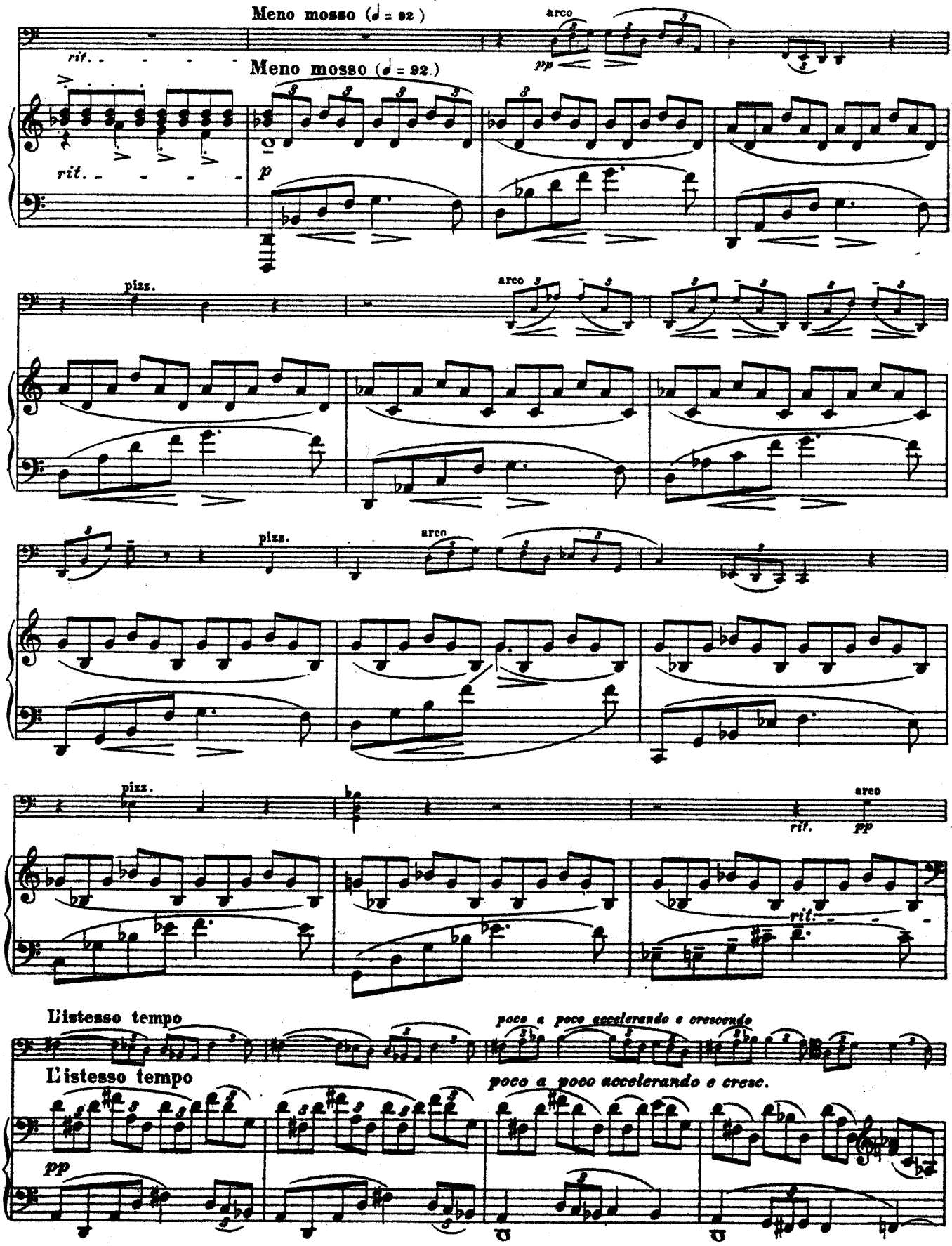
Meno mosso (♩ = 92)
arco
pp
rit.
Meno mosso (♩ = 92.)
rit.
p
pizz.
arco
pizz.
arco
pizz.
rit.
arco
pp
rit.
L'istesso tempo
poco a poco accelerando e crescendo
L'istesso tempo
poco a poco accelerando e cresc.
pp

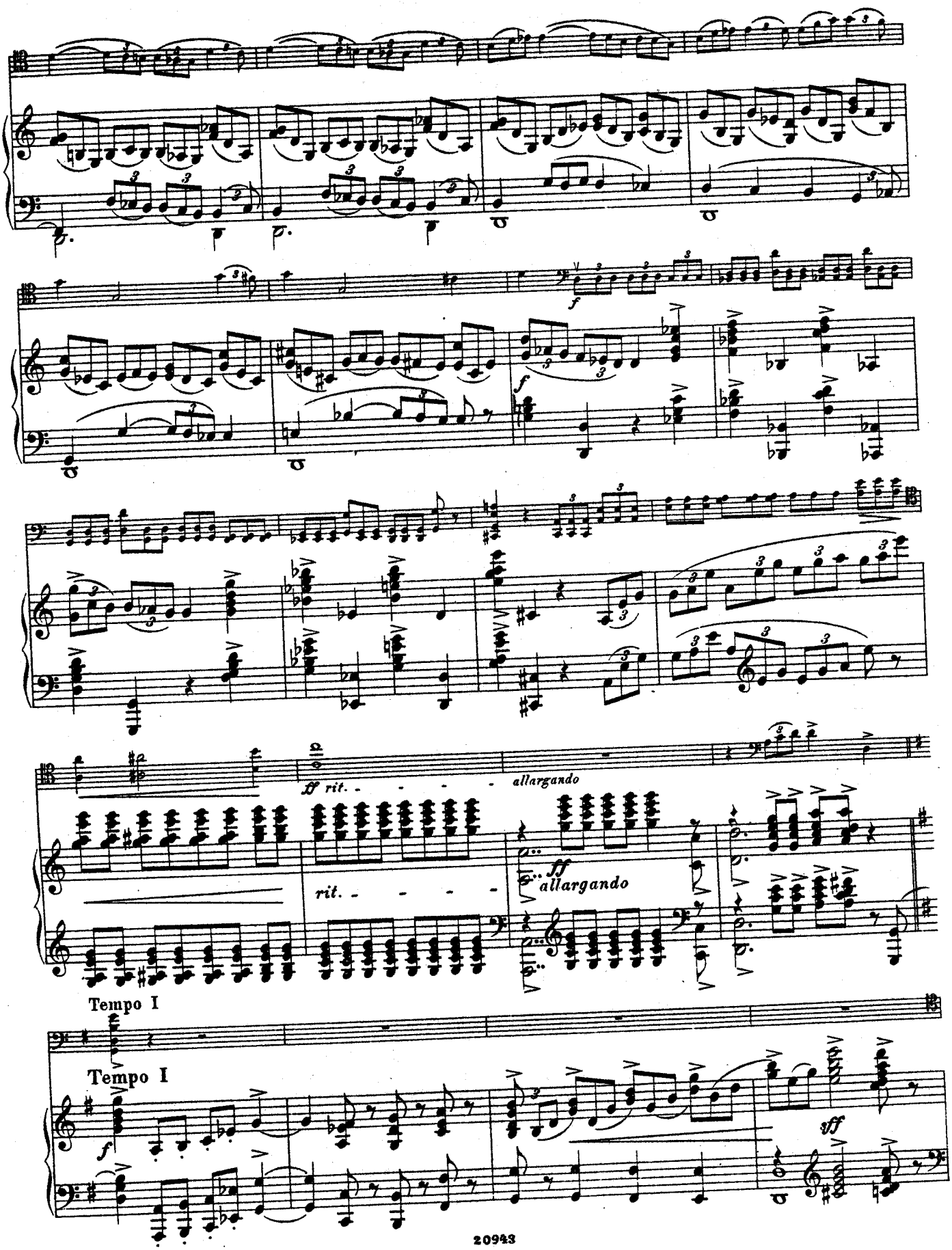
ff rit.
allargando
rit.
ff
allargando
Tempo I
Tempo I
f
sff

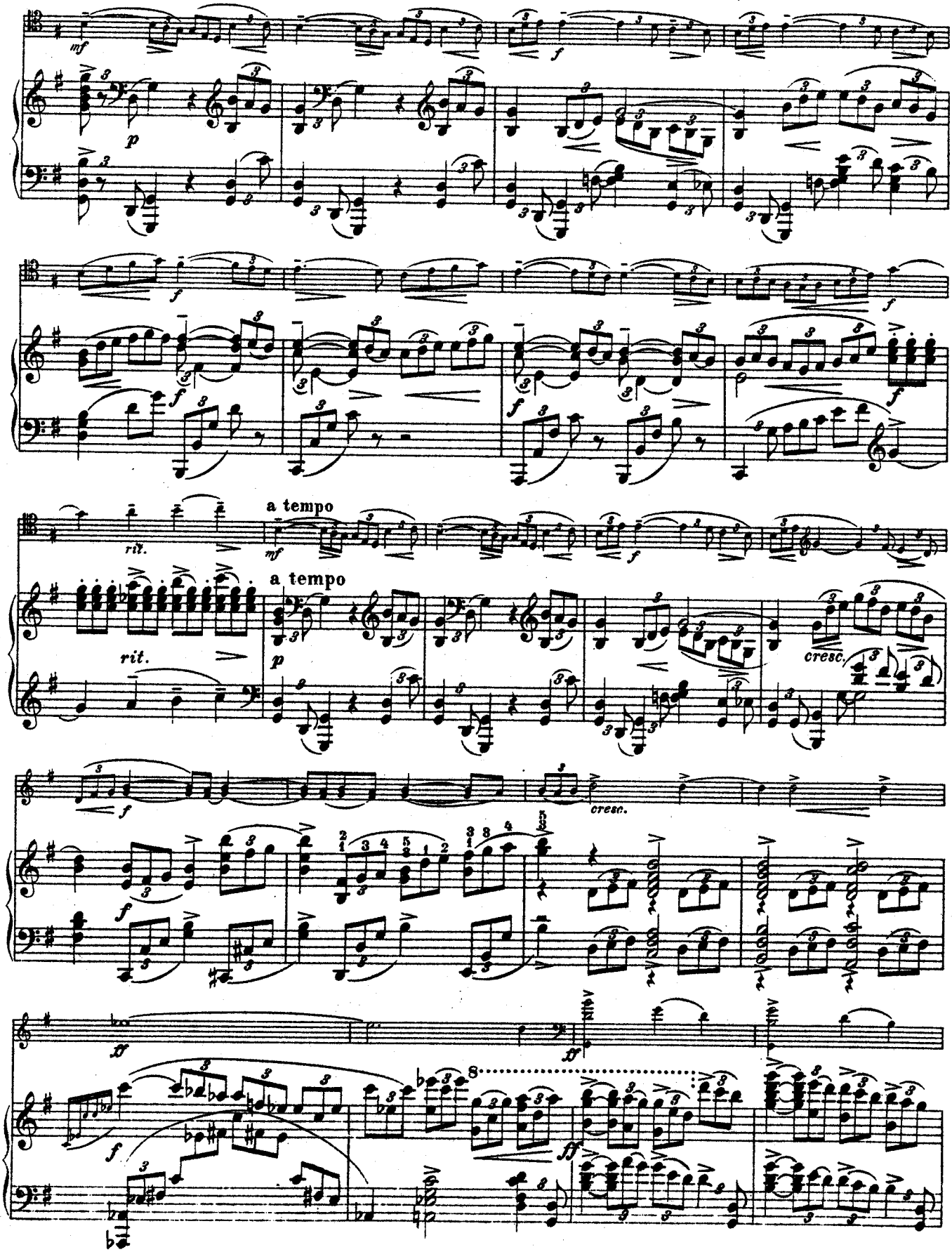
mf
p
f
a tempo
rit.
cresc.
ff
8

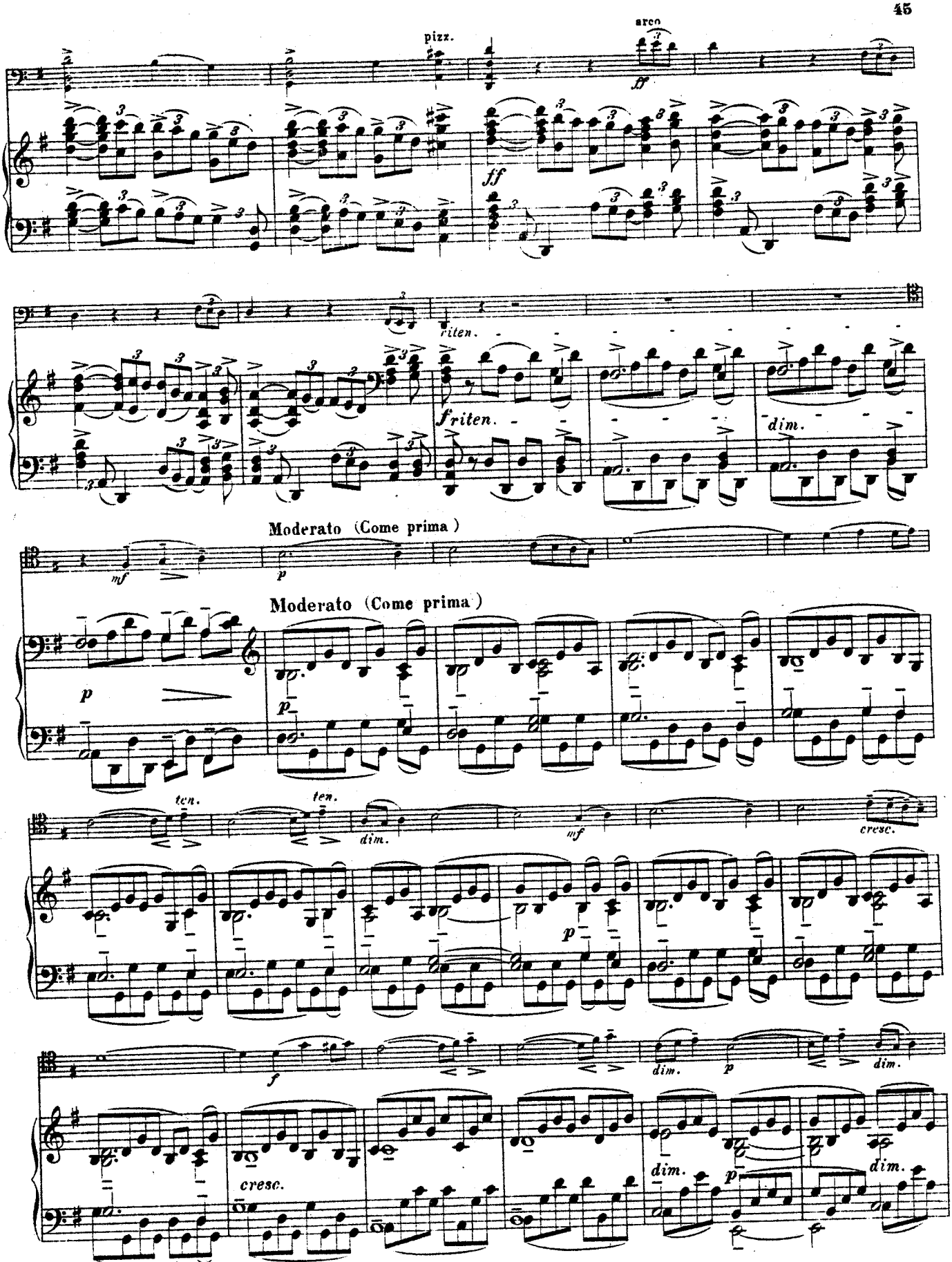
pizz.
arco
ff
ff
riten.
f riten.
dim.
Moderato (Come prima)
mf
p
Moderato (Come prima)
p
ten.
ten.
dim.
mf
cresc.
p
f
dim.
p
dim.
cresc.
dim.
p
dim.

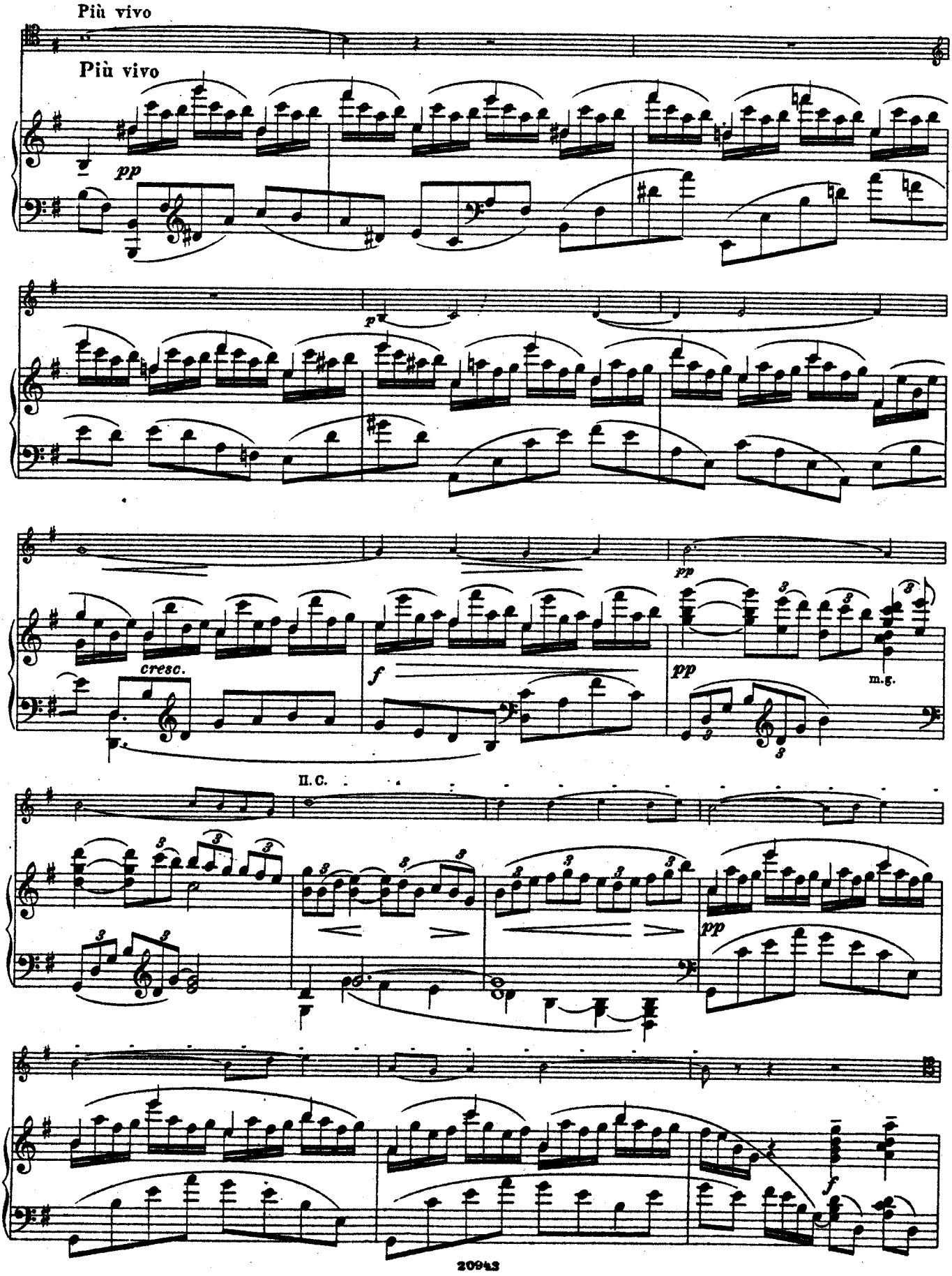
Più vivo
Più vivo
pp
p
pp
cresc.
f
pp
m.g.
II. C.
pp
f

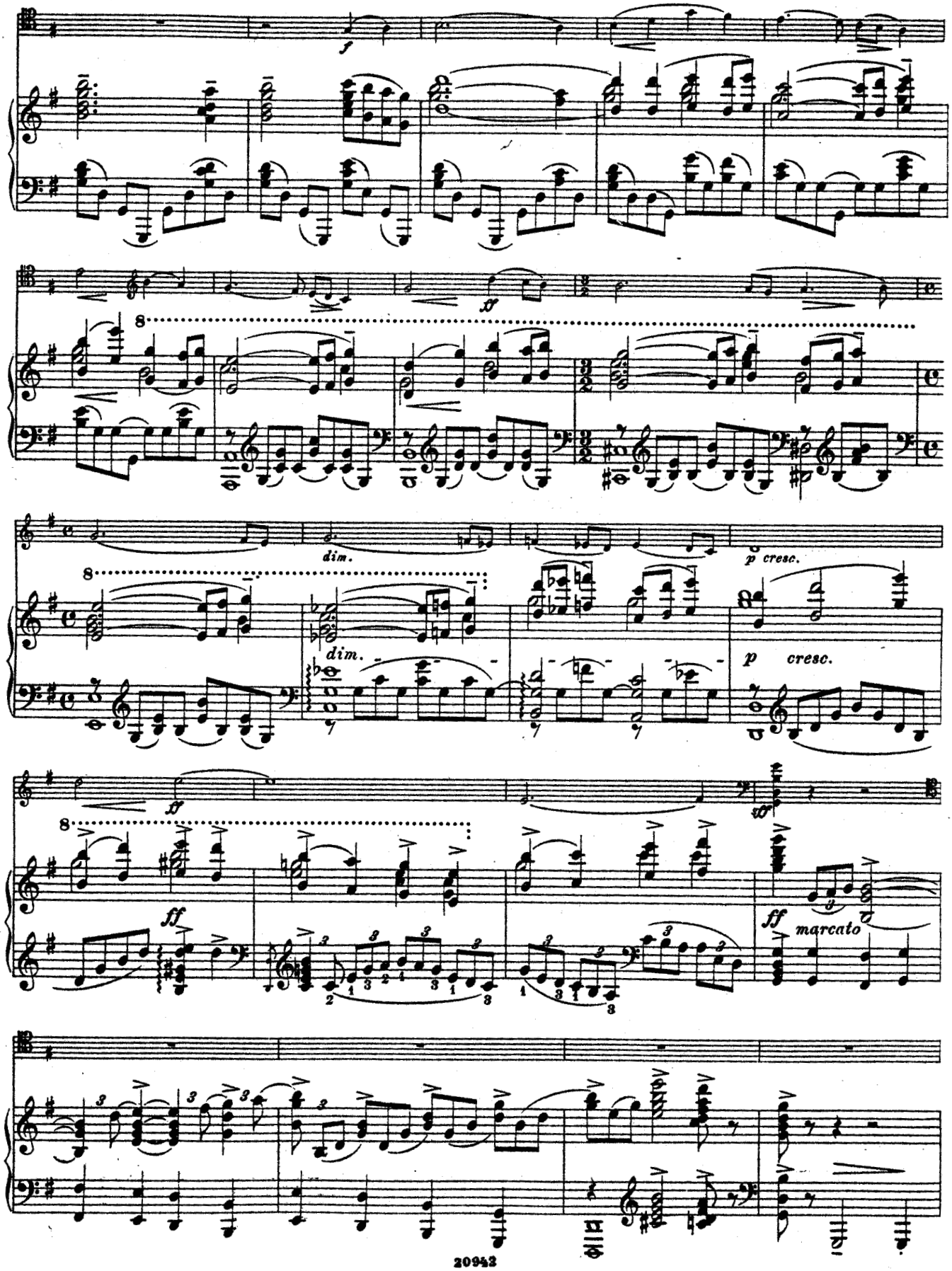
f
ff
8
dim.
p cresc.
ff
marcato

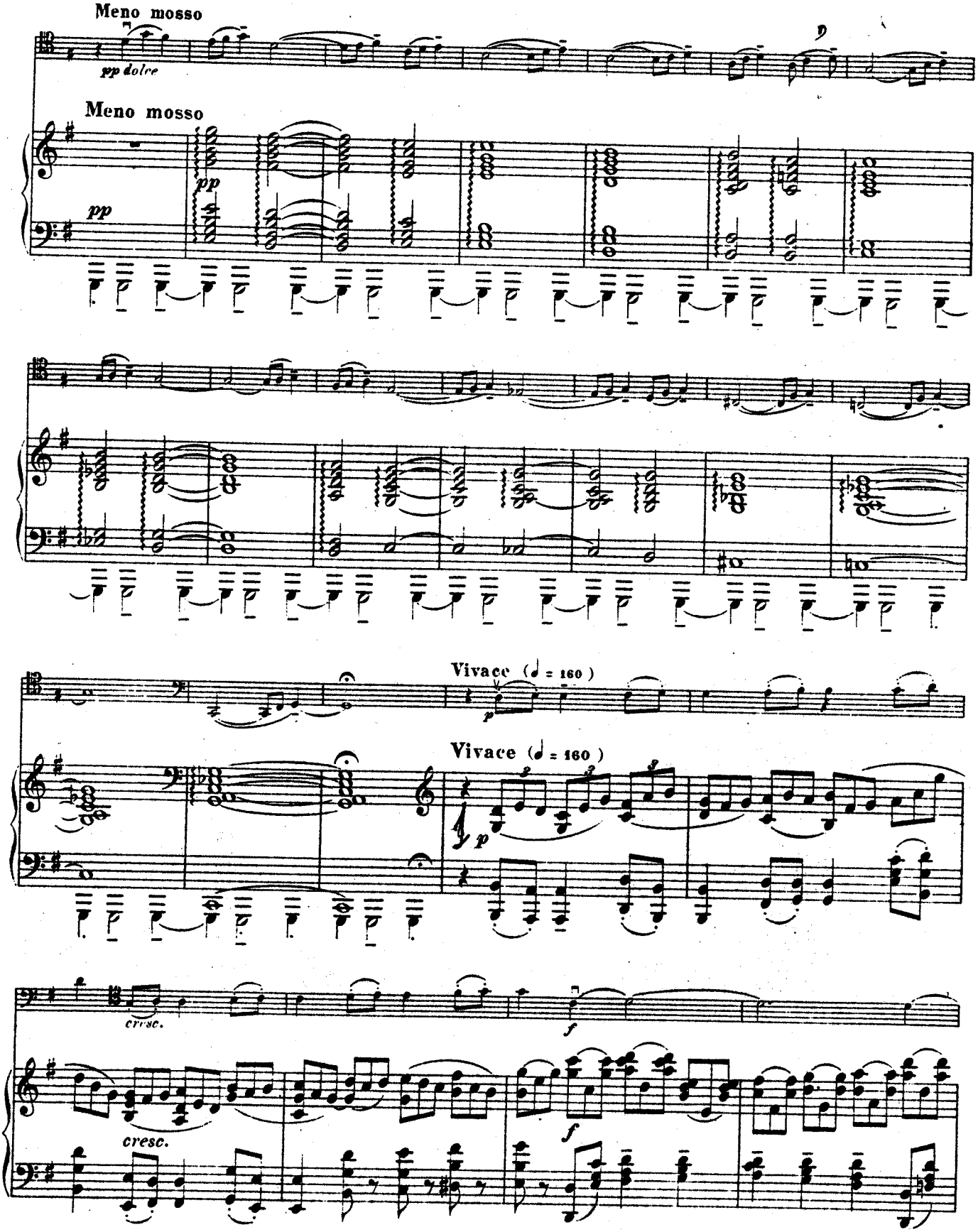
Meno mosso
pp dolce
Meno mosso
pp
pp
Vivace (♩ = 160)
p
Vivace (♩ = 160)
p
cresc.
f
cresc.
f

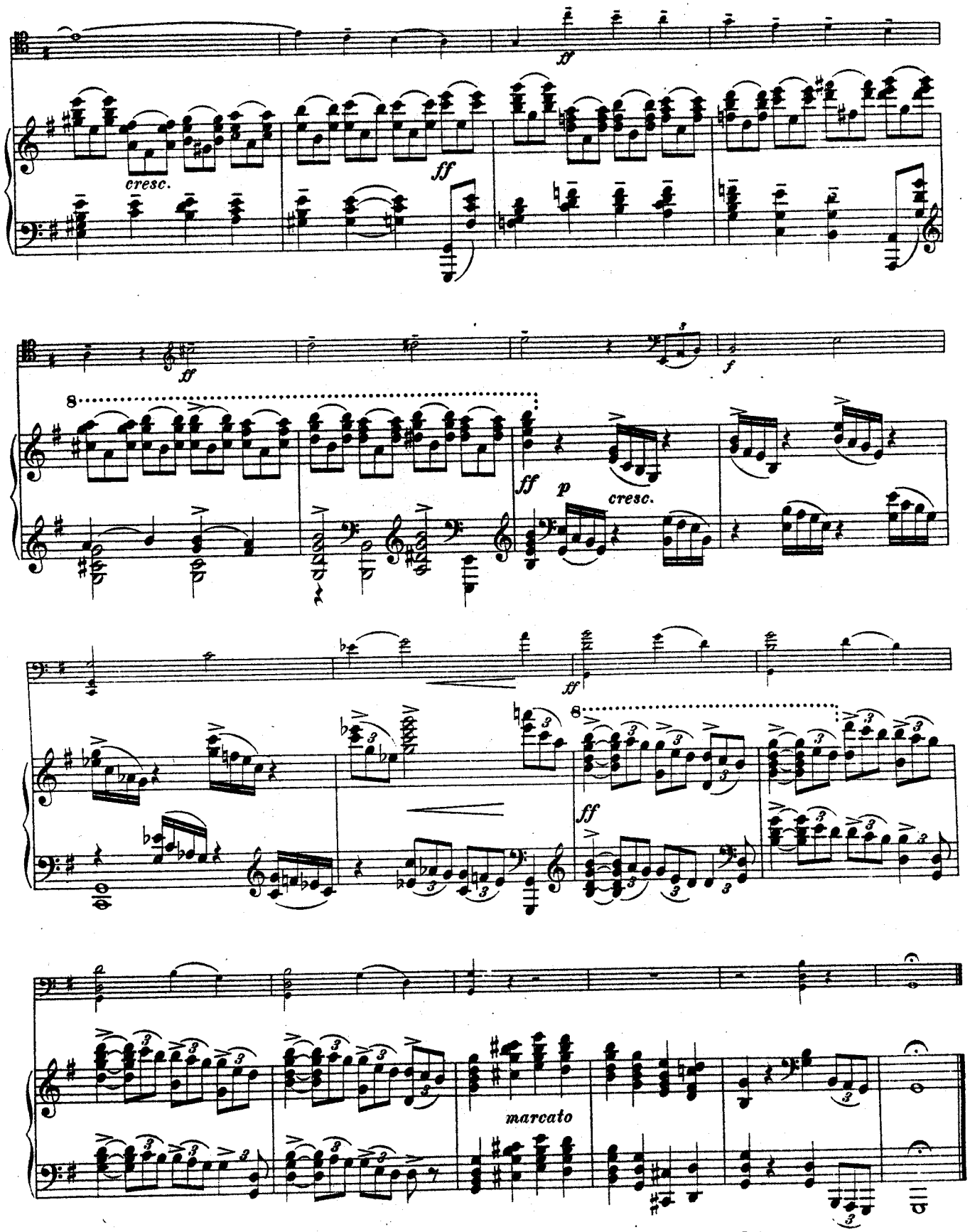
ff
cresc.
ff
ff
f
8
ff
p
cresc.
ff
8
ff
marcato