COLLECTION MUSICALE EN FORMAT NUMÉRIQUE
MESSES & MOTETS DE LA RENAISSANCE

Eustache Du Caurroy (1549-1609)

Missa pro defunctis

à cinq voix

EN 192 (2015)

Nomenclature :

Superius

Contra

Tenor

Quinta pars

Bassus

Source :

Missa pro defunctis, quinque vocum -
Paris, Pierre Ballard, 1636.
F-Psg: Rés. V.Fol. 197 INV 239.
RISM [D3618.

INTROIT
Requiem eternam dona eis Domine, et lux perpetua luceat eis.
Te decet hymnus Deus in Sion et tibi reddetur votum in Jerusalem.
Exaudi Deus orationem meam, ad te omnis caro veniet.

KYRIE

GRADUEL
Si ambulem in medio umbræ mortis non timebo mala,
quoniam tu mecum es Domine.
Virga tua et baculus tuus ipsa me consolata sunt.

OFFERTOIRE
Domine Jesu Christe rex gloriæ; libera animas omnium fidelium
defunctorum de manu inferni, et de profundo lacu : libera eas de ore
leonis, ne absorbeat eas tartarus, ne cadnat in obscura tenebrarum
loca : sed signifer sanctus Michael representet eas in lucem sanctam,
quam olim Abrahæ promisisti, et semini ejus.
Hostias et preces tibi Domine offerimus tu suscipe pro animabus
illis quarum hodie memoriam agimus fac eas Domine de morte
transire ad vitam sanctam, quam olim Abrahæ promisisti et semini ejus.

SANCTUS & BENEDICTUS

AGNUS DEI

COMMUNION
Lux æterna luceat eis Domine, cum sanctis tuis æternum, quia pius es.
Requiem æternam dona eis Domine et lux perpetua eis, cum sanctis tuis
in æternum, quia pius es.

ABSOUTE
Libera me Domine de morte æterna, in die illa tramenda, quando cœli
moventi sunt et terra, dum veneris judicare seculum per ignem.
Dies illa dies iræ, calamitatis et miseriæ : dies magna, et amara valde.
Quando cœli moventi sunt et terra, dum veneris judicare seculum per ignem.

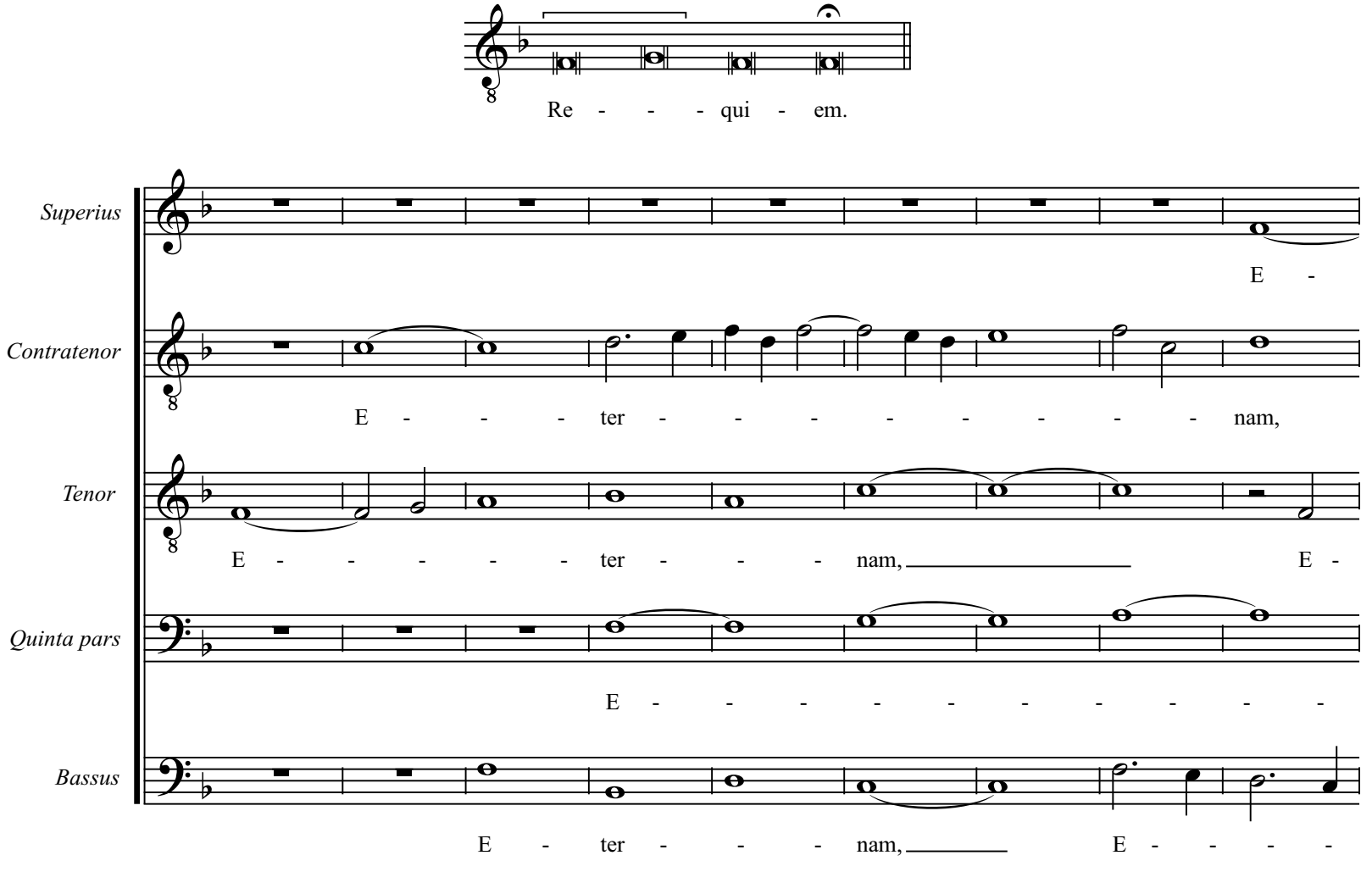
Re - - - qui - em.
Superius
E -
Contratenor
E - - - ter - - - - - - - - - nam,
Tenor
E - - - - - ter - - - nam, E -
Quinta pars
E - - - - - - - - - -
Bassus
E - ter - - - nam, E - - - -

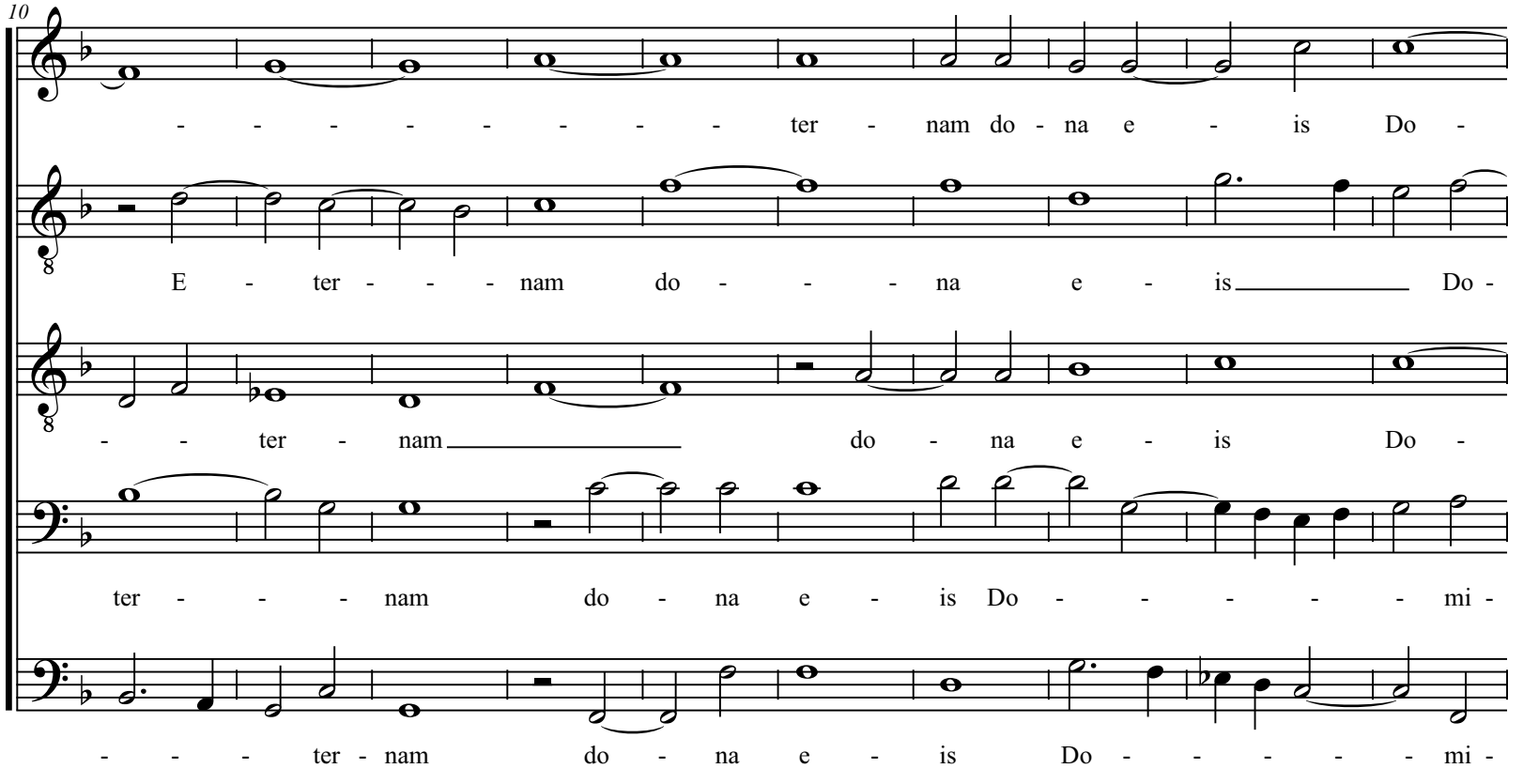
10
- - - - - - - - - ter - nam do - na e - is Do -
E - ter - - - nam do - - - na e - is Do -
- - ter - nam do - na e - is Do -
ter - - - nam do - na e - is Do - - - - - mi -
- - - ter - nam do - na e - is Do - - - - - mi -

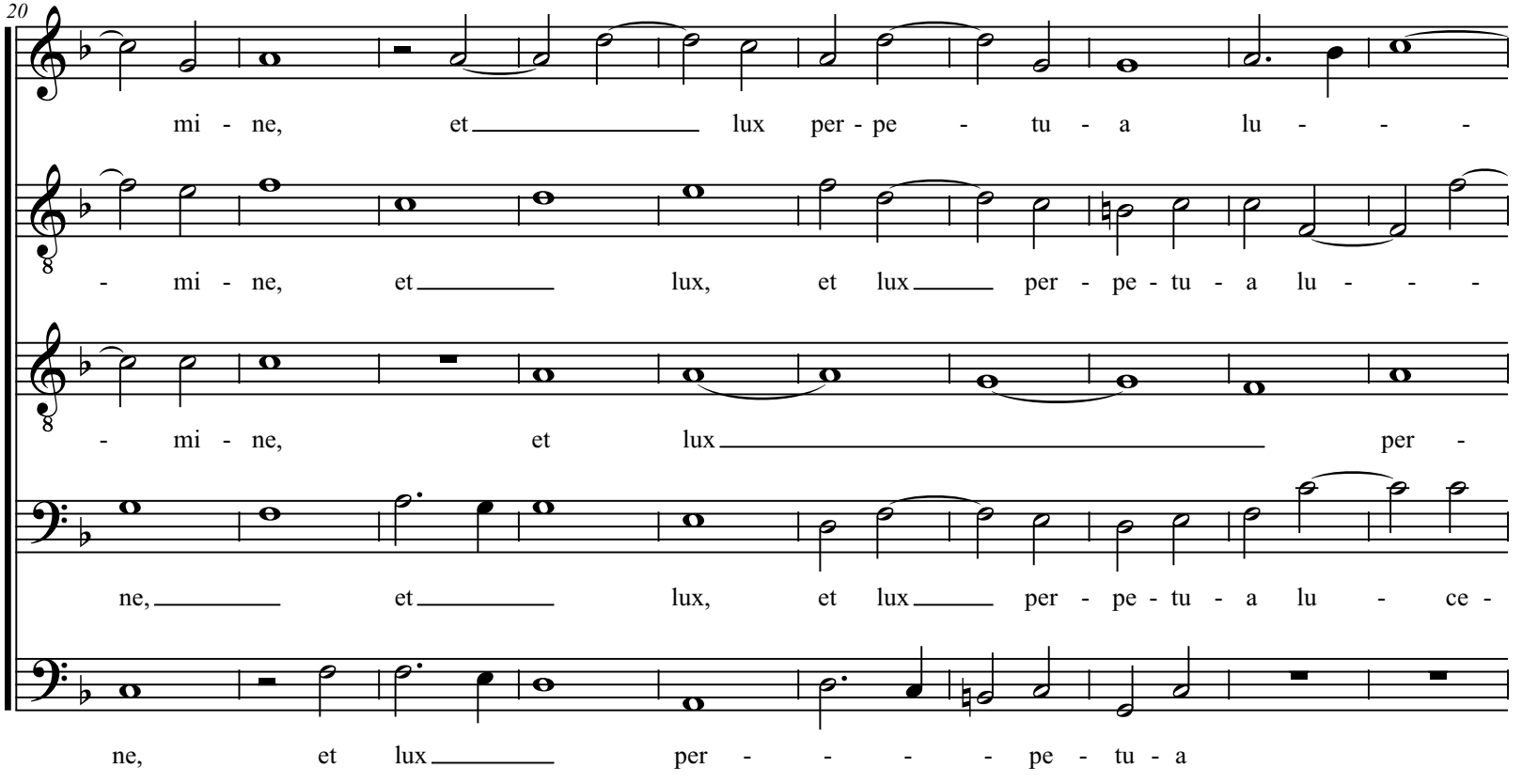
20
mi - ne, et lux per - pe - tu - a lu - - -
- mi - ne, et lux, et lux per - pe - tu - a lu - - -
- mi - ne, et lux per -
ne, et lux, et lux per - pe - tu - a lu - ce -
ne, et lux per - - - - pe - tu - a

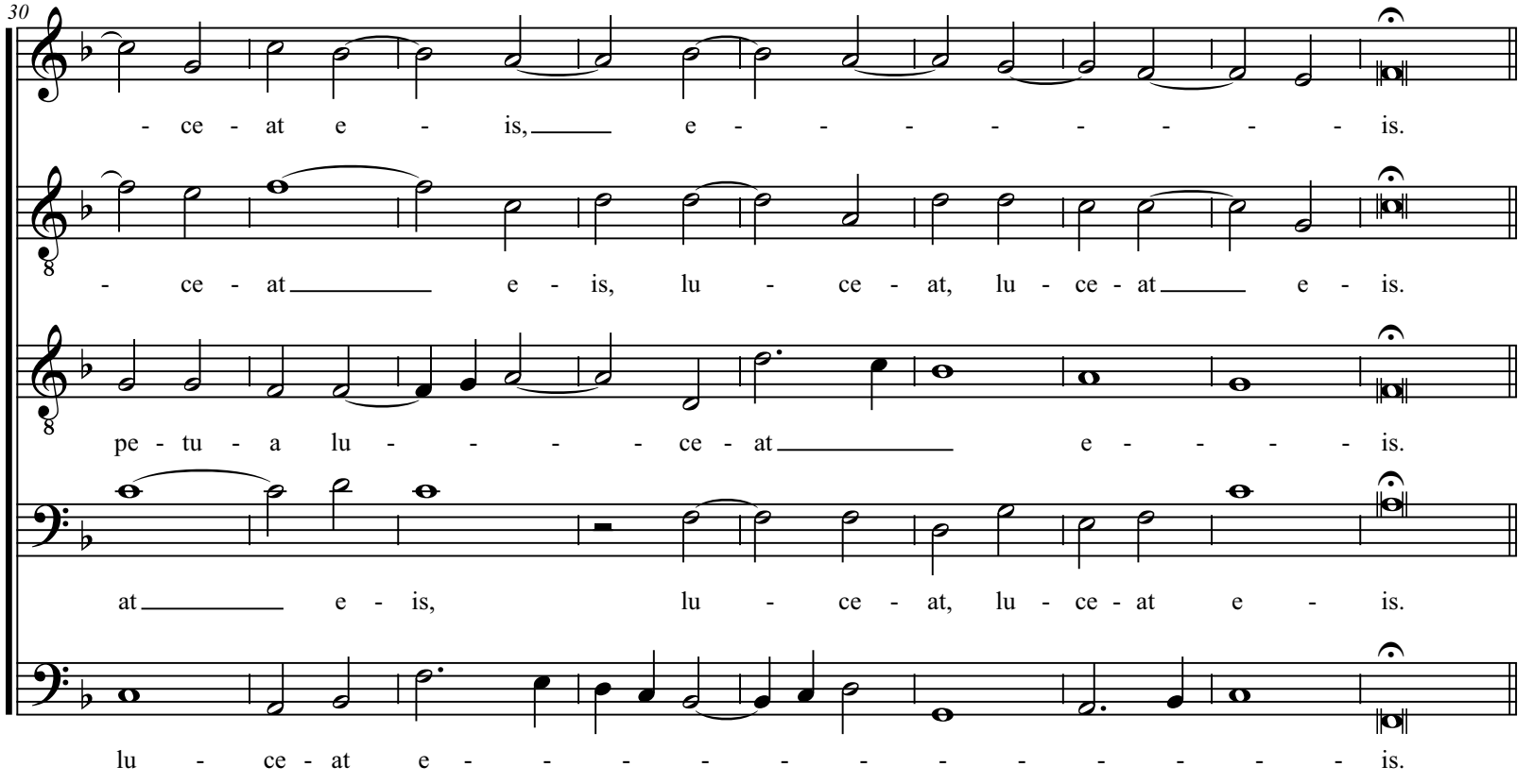
30
- ce - at e - is, e - - - - - - - - is.
- ce - at e - is, lu - ce - at, lu - ce - at e - is.
pe - tu - a lu - - - - ce - at e - - - - is.
at e - is, lu - ce - at, lu - ce - at e - is.
lu - ce - at e - - - - - - - - - - is.

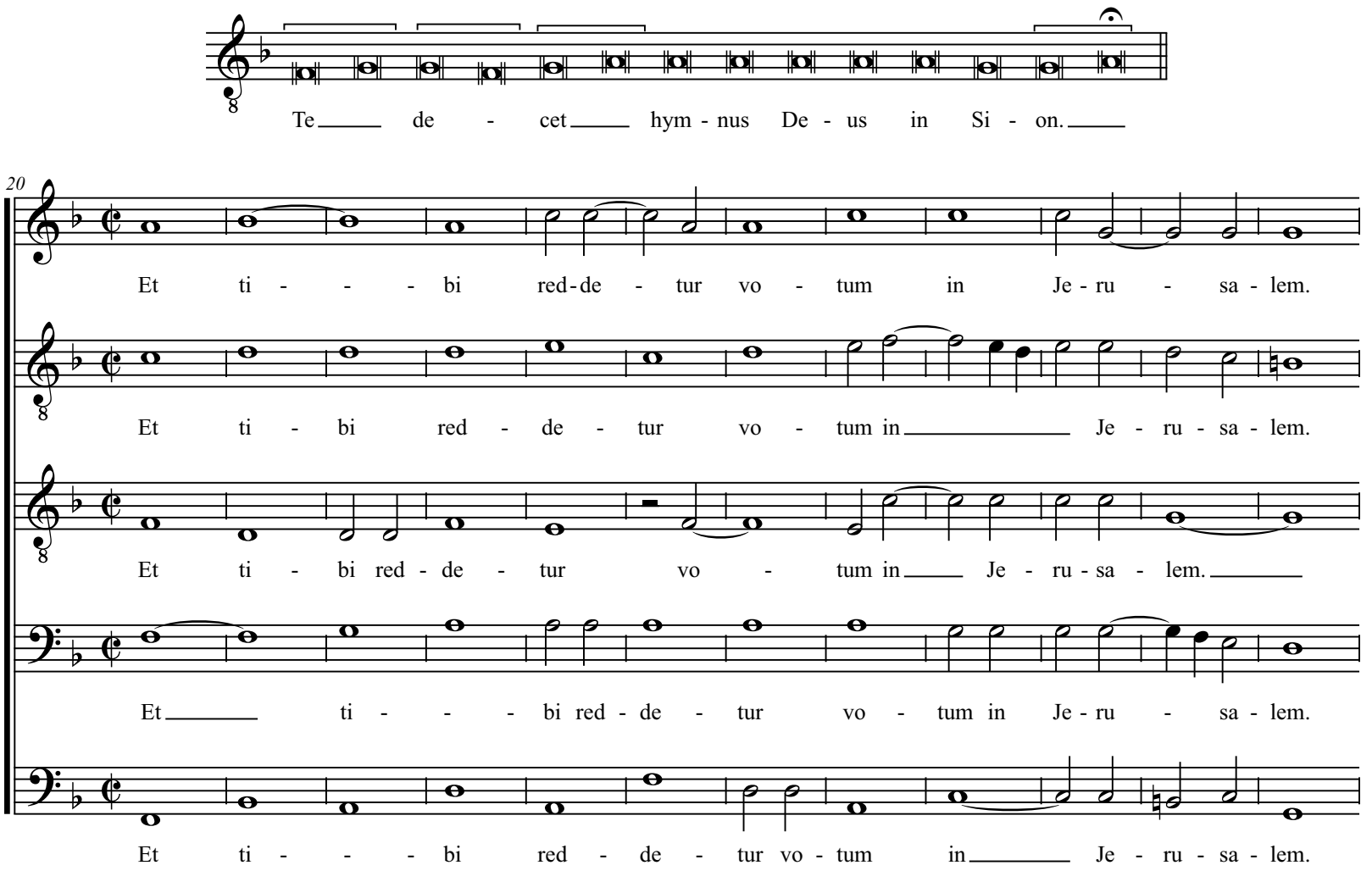
Te de - cet hym - nus De - us in Si - on.
20
Et ti - - - bi red-de - tur vo - tum in Je - ru - sa - lem.
Et ti - bi red - de - tur vo - tum in Je - ru - sa - lem.
Et ti - bi red - de - tur vo - tum in Je - ru - sa - lem.
Et ti - - - bi red - de - tur vo - tum in Je - ru - sa - lem.
Et ti - - - bi red - de - tur vo - tum in Je - ru - sa - lem.

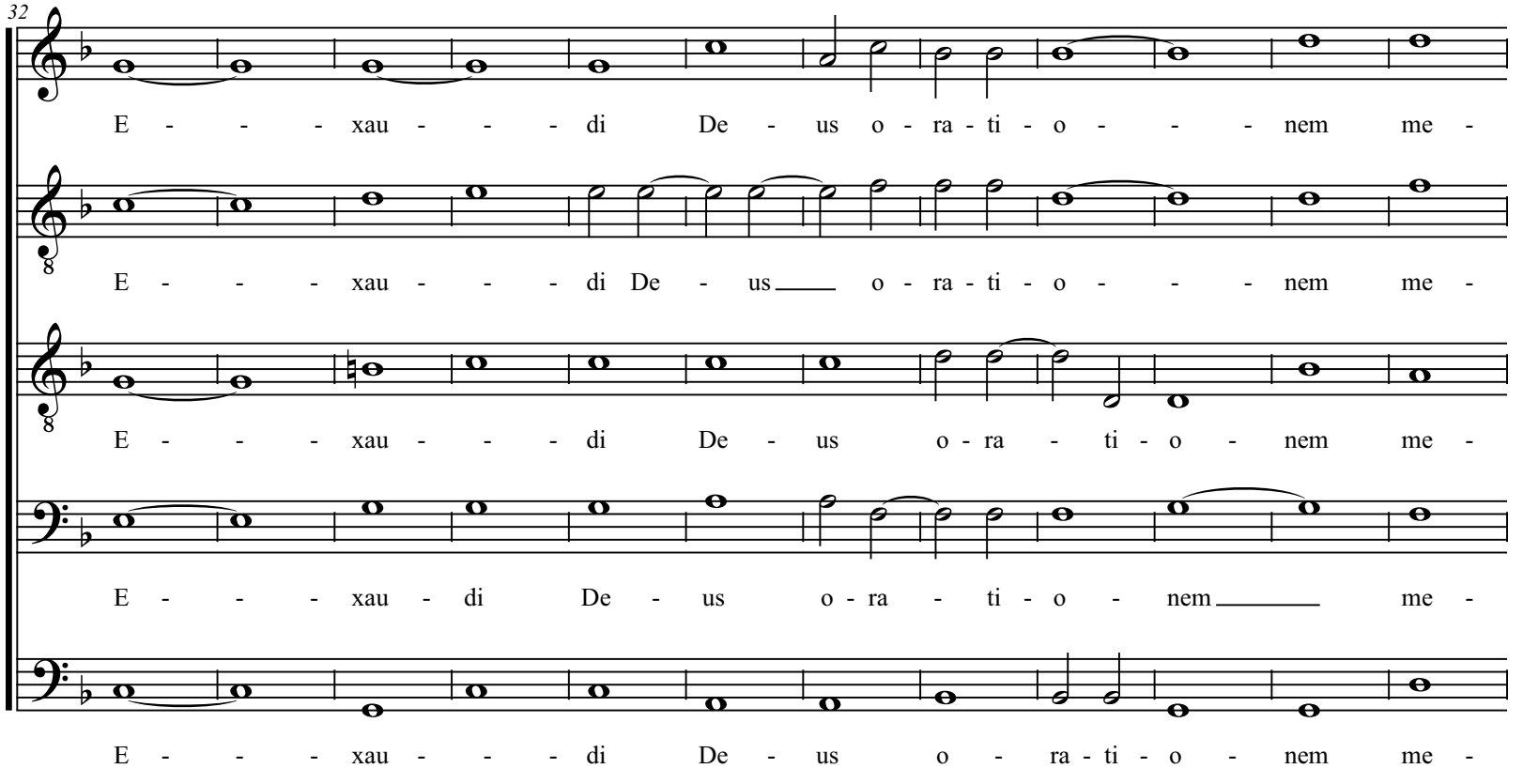
32
E - - - xau - - - di De - us o - ra - ti - o - - - nem me -
E - - - xau - - - di De - us o - ra - ti - o - - - nem me -
E - - - xau - - - di De - us o - ra - ti - o - nem me -
E - - - xau - di De - us o - ra - ti - o - nem me -
E - - - xau - - - di De - us o - ra - ti - o - nem me -

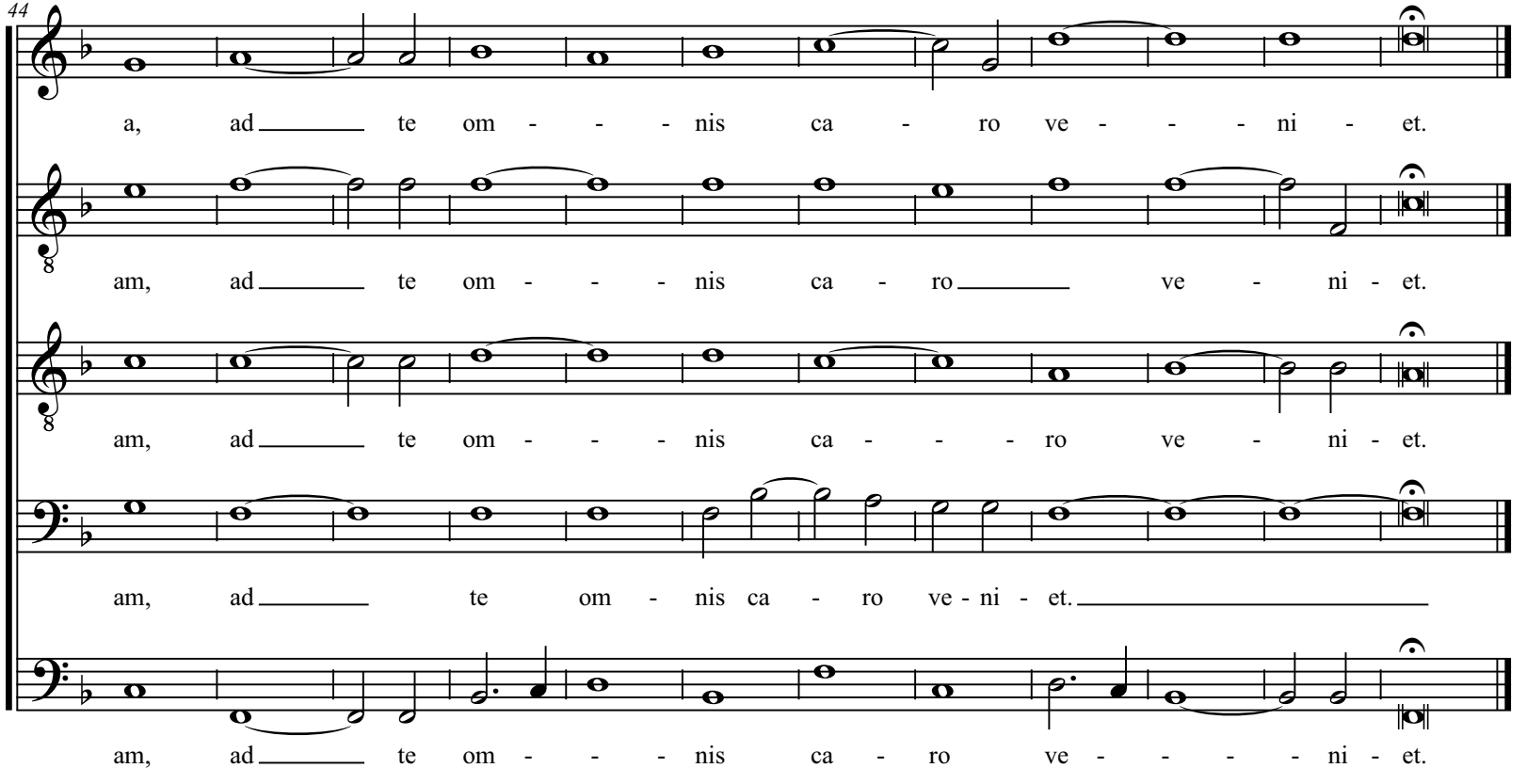
44
a, ad te om - - - nis ca - ro ve - - - ni - et.
am, ad te om - - - nis ca - ro ve - ni - et.
am, ad te om - - - nis ca - - - ro ve - ni - et.
am, ad te om - nis ca - ro ve - ni - et.
am, ad te om - - - nis ca - ro ve - - - - ni - et.

KYRIE

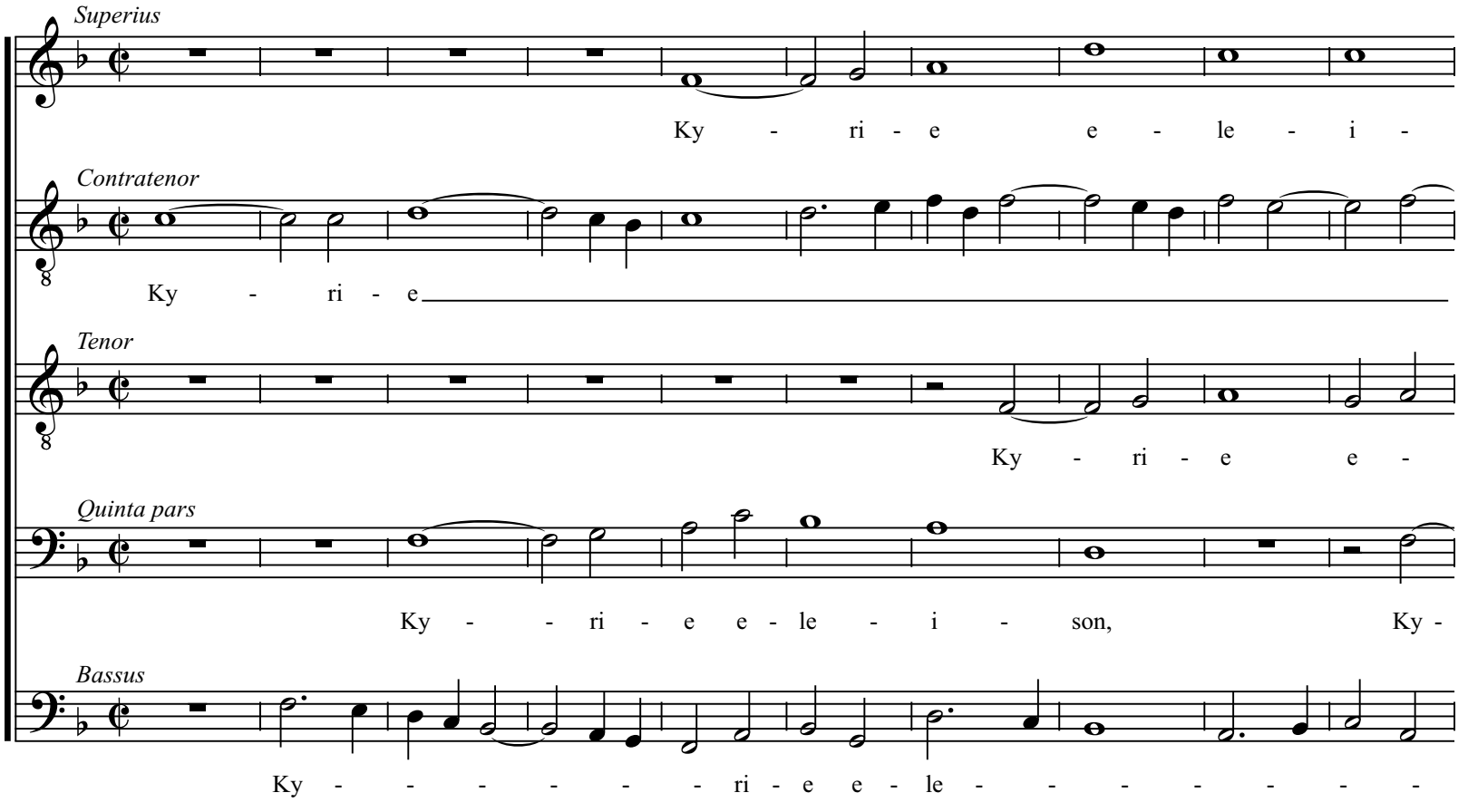
Superius
Ky - ri - e e - le - i -
Contratenor
Ky - ri - e
Tenor
Ky - ri - e e -
Quinta pars
Ky - - ri - e e - le - i - son, Ky -
Bassus
Ky - - - - - - ri - e e - le - - - - - - -

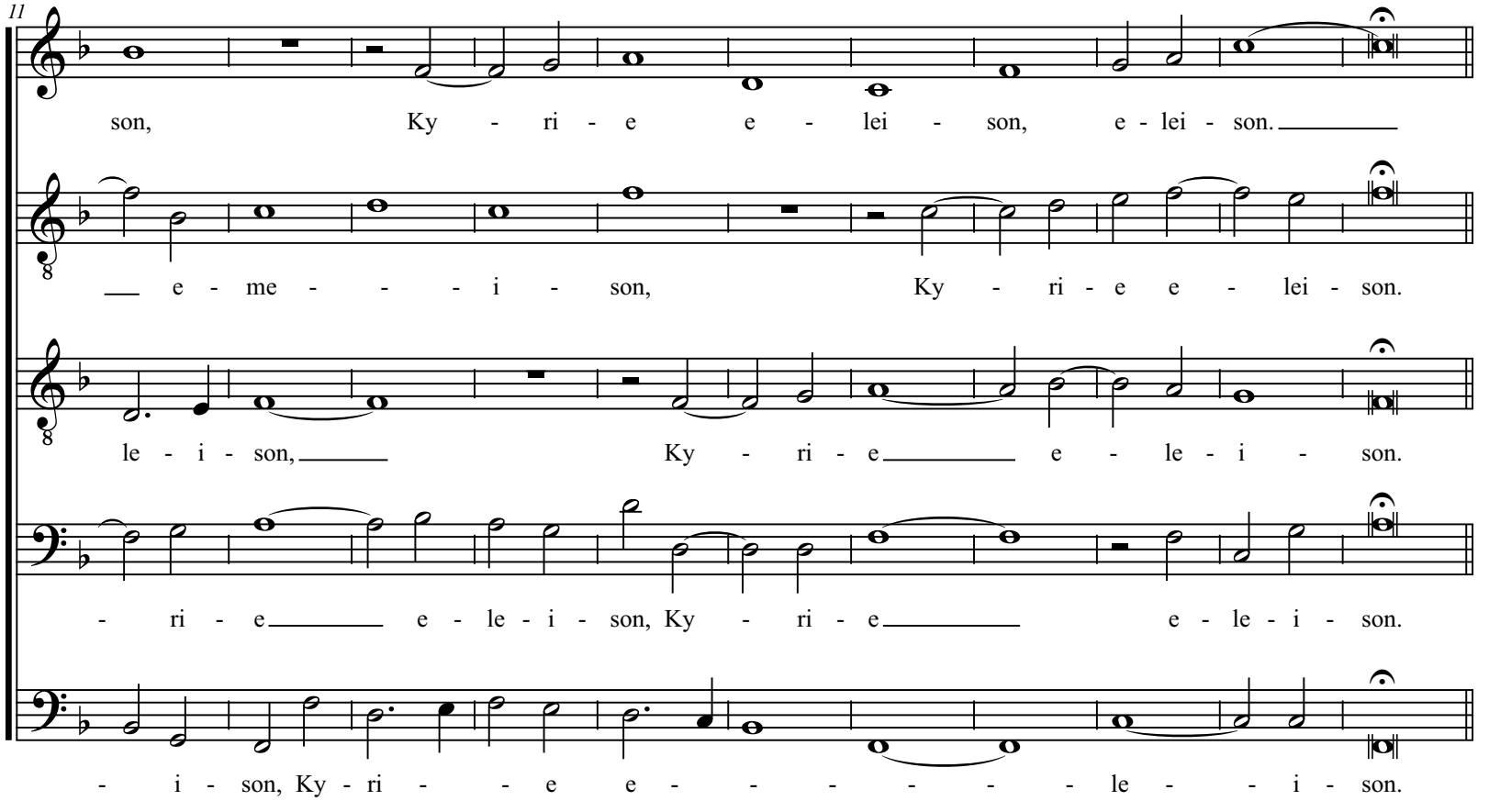
11
son, Ky - ri - e e - lei - son, e - lei - son.
e - me - - - i - son, Ky - ri - e e - lei - son.
le - i - son, Ky - ri - e e - le - i - son.
- ri - e e - le - i - son, Ky - ri - e e - le - i - son.
- i - son, Ky - ri - e e - le - i - son.

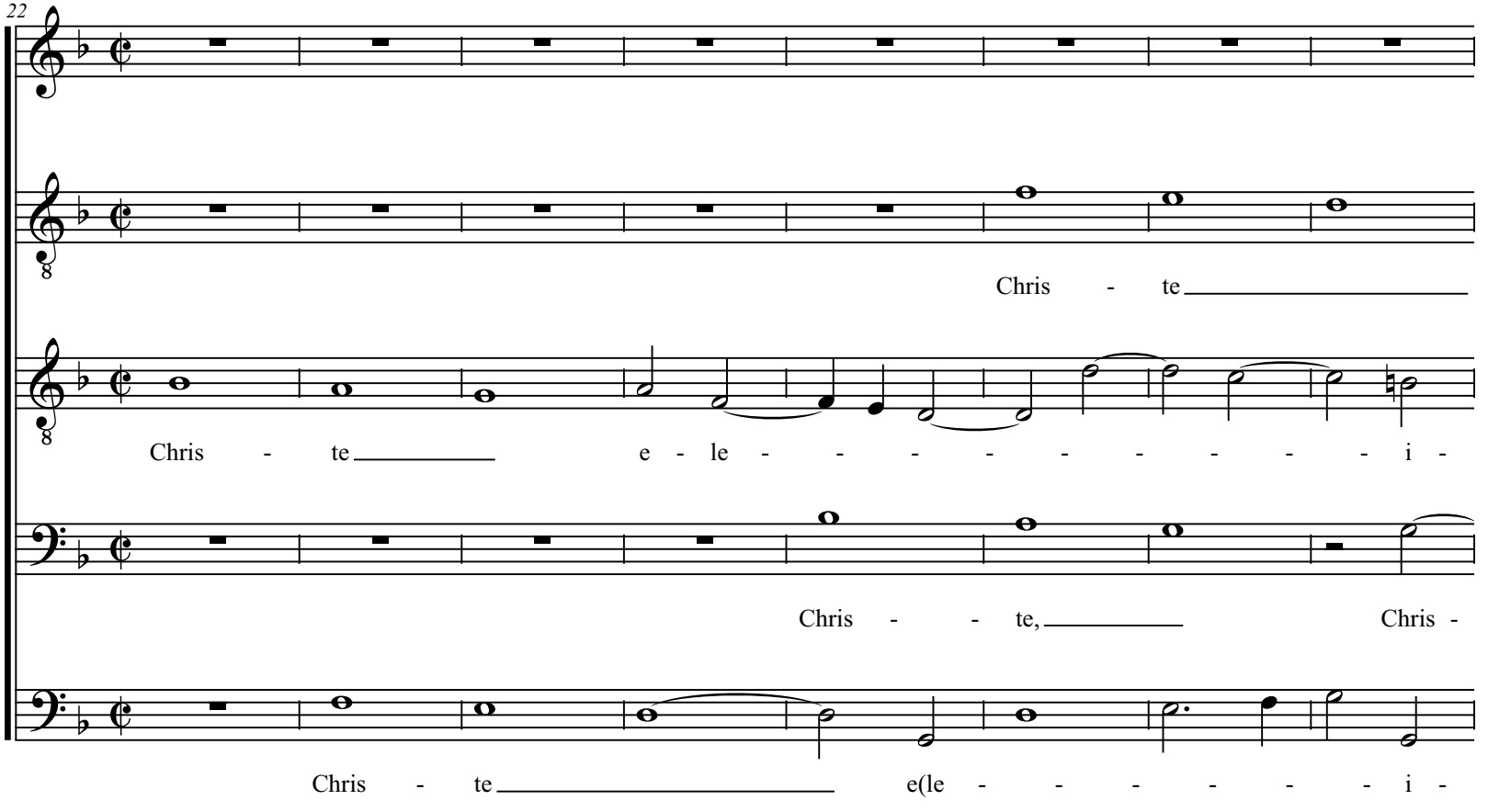
22
Chris - te
Chris - te e - le - - - - - - - - - i -
Chris - - te, Chris -
Chris - te e(le - - - - - - - i -

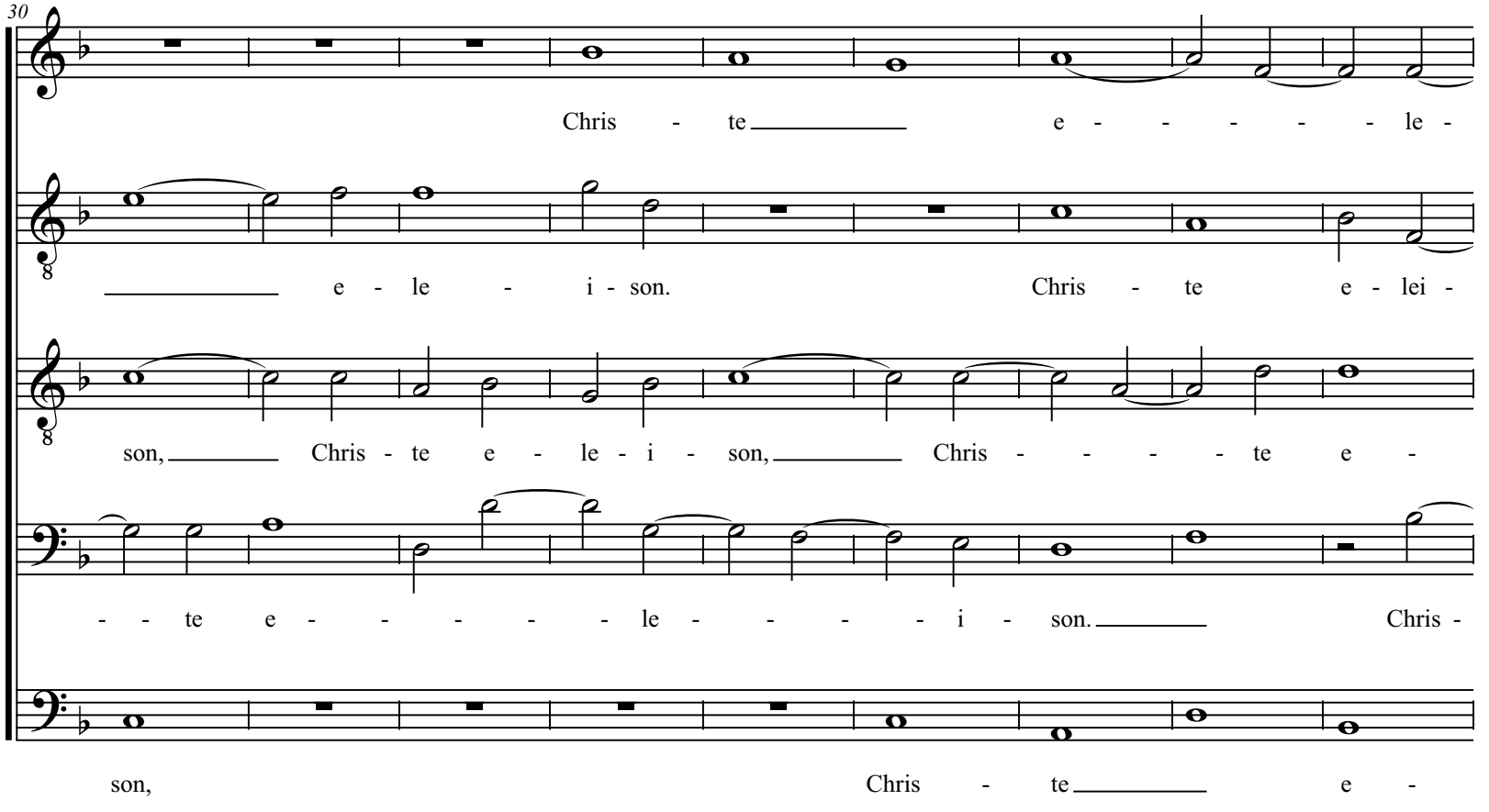
30
Chris - te e - - - - - le -
e - le - i - son. Chris - te e - lei -
son, Chris - te e - le - i - son, Chris - - - - te e -
- - te e - - - - - - le - - - - - i - son. Chris -
son, Chris - te e -

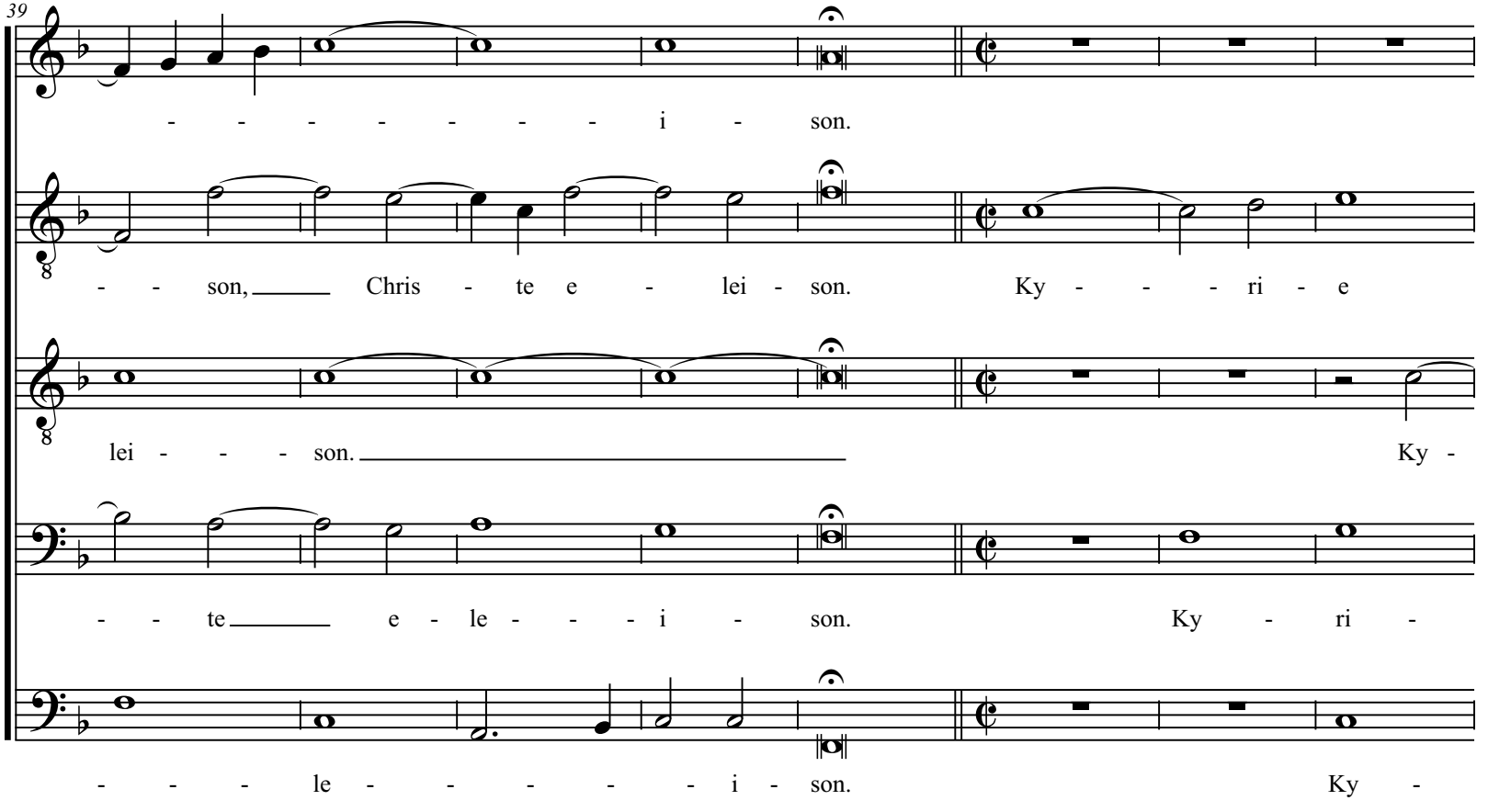
39
- - - - - - - - i - son.
- - son, Chris - te e - lei - son. Ky - - - ri - e
lei - - - - son. Ky -
- - te e - le - - - i - son. Ky - ri -
- - - le - - - - - - i - son. Ky -

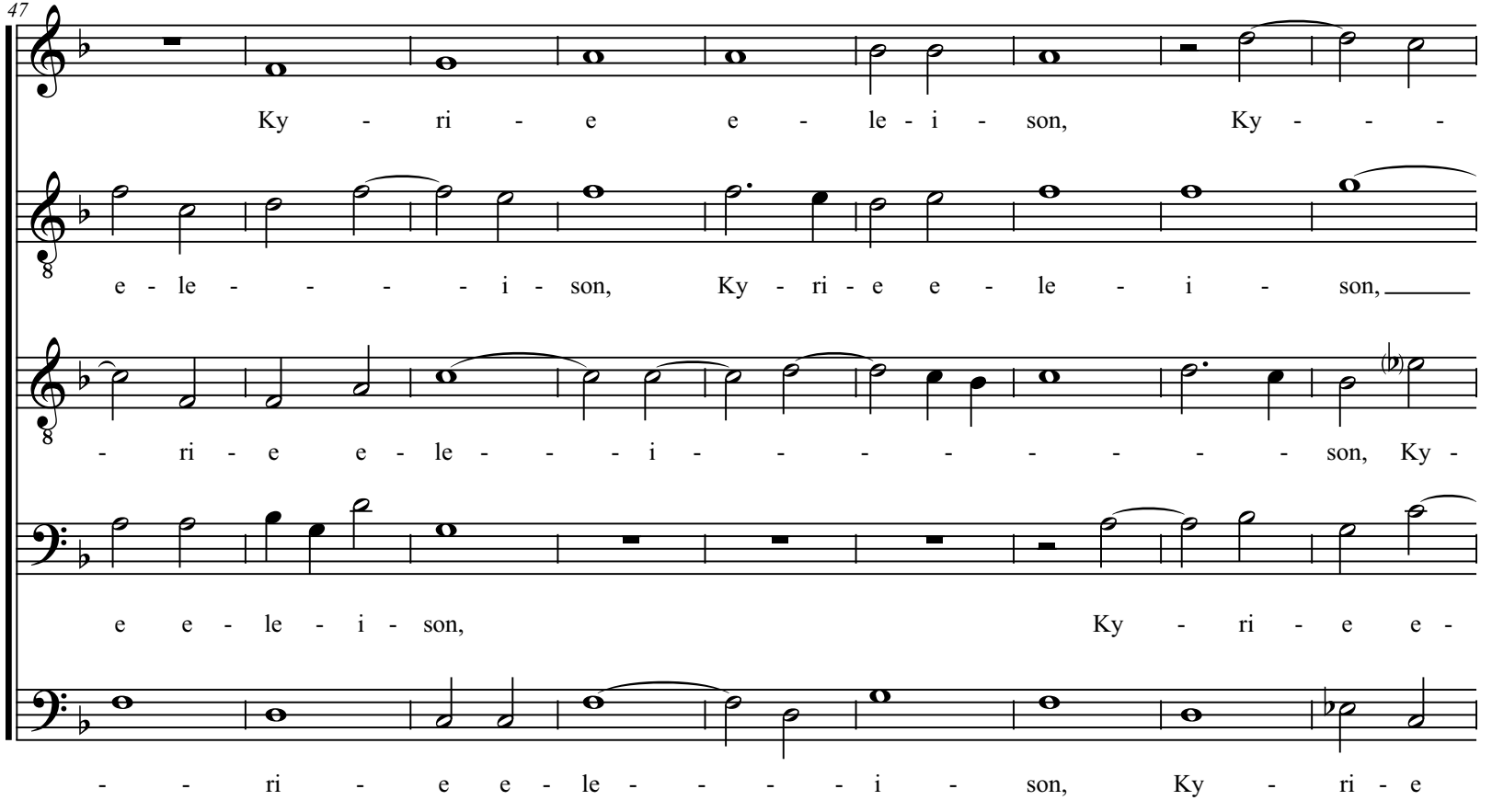
47
Ky - ri - e e - le - i - son, Ky - - -
e - le - - - - - i - son, Ky - ri - e e - le - i - son,
- ri - e e - le - - - i - - - - - - - - son, Ky -
e e - le - i - son, Ky - ri - e e -
- - ri - e e - le - - - - i - son, Ky - ri - e

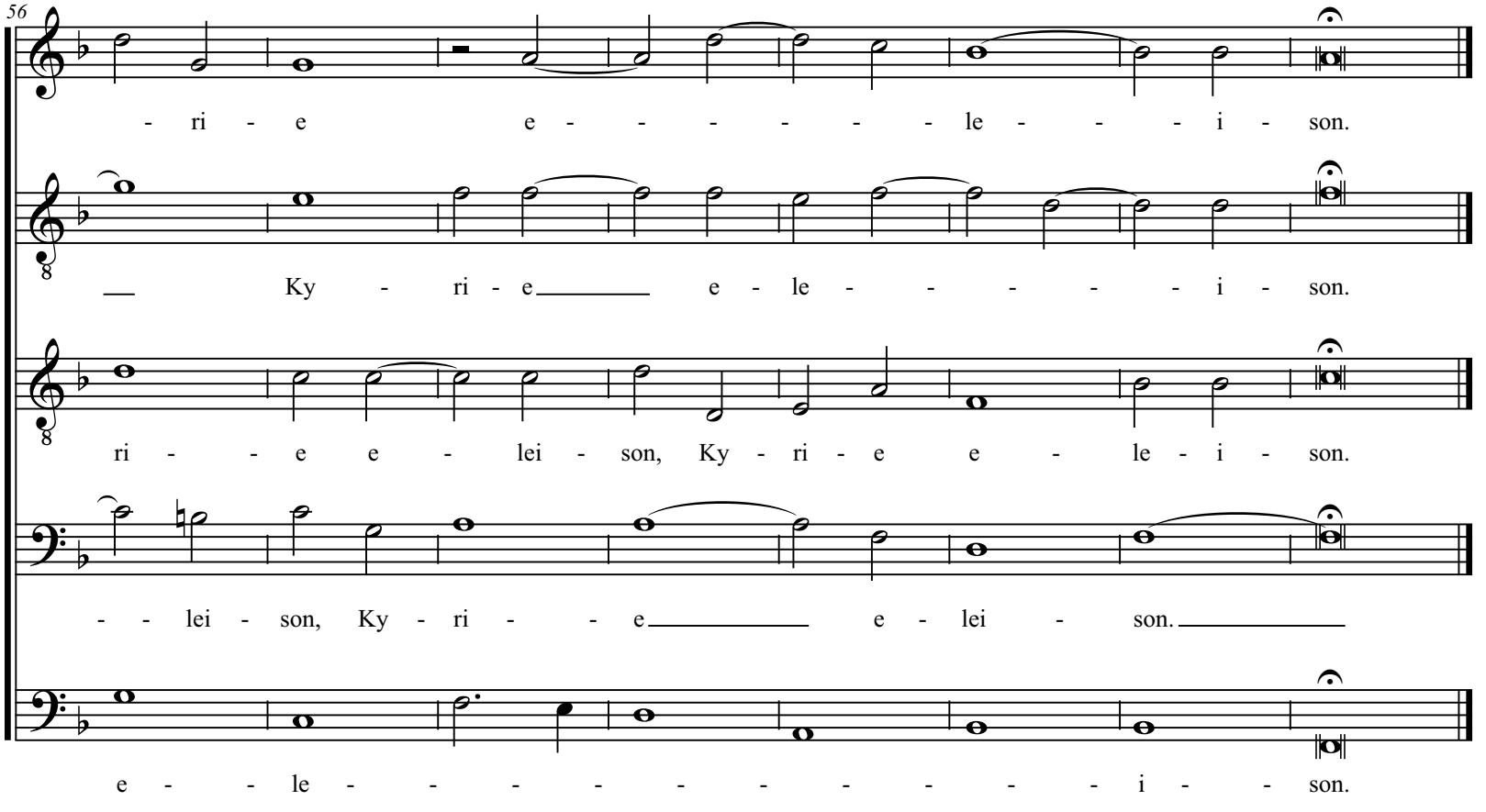
56
- ri - e e - - - - - le - - - i - son.
Ky - ri - e e - le - - - - - i - son.
ri - - e e - lei - son, Ky - ri - e e - le - i - son.
- - lei - son, Ky - ri - - e e - lei - son.
e - - le - - - - - - - - - - i - - son.

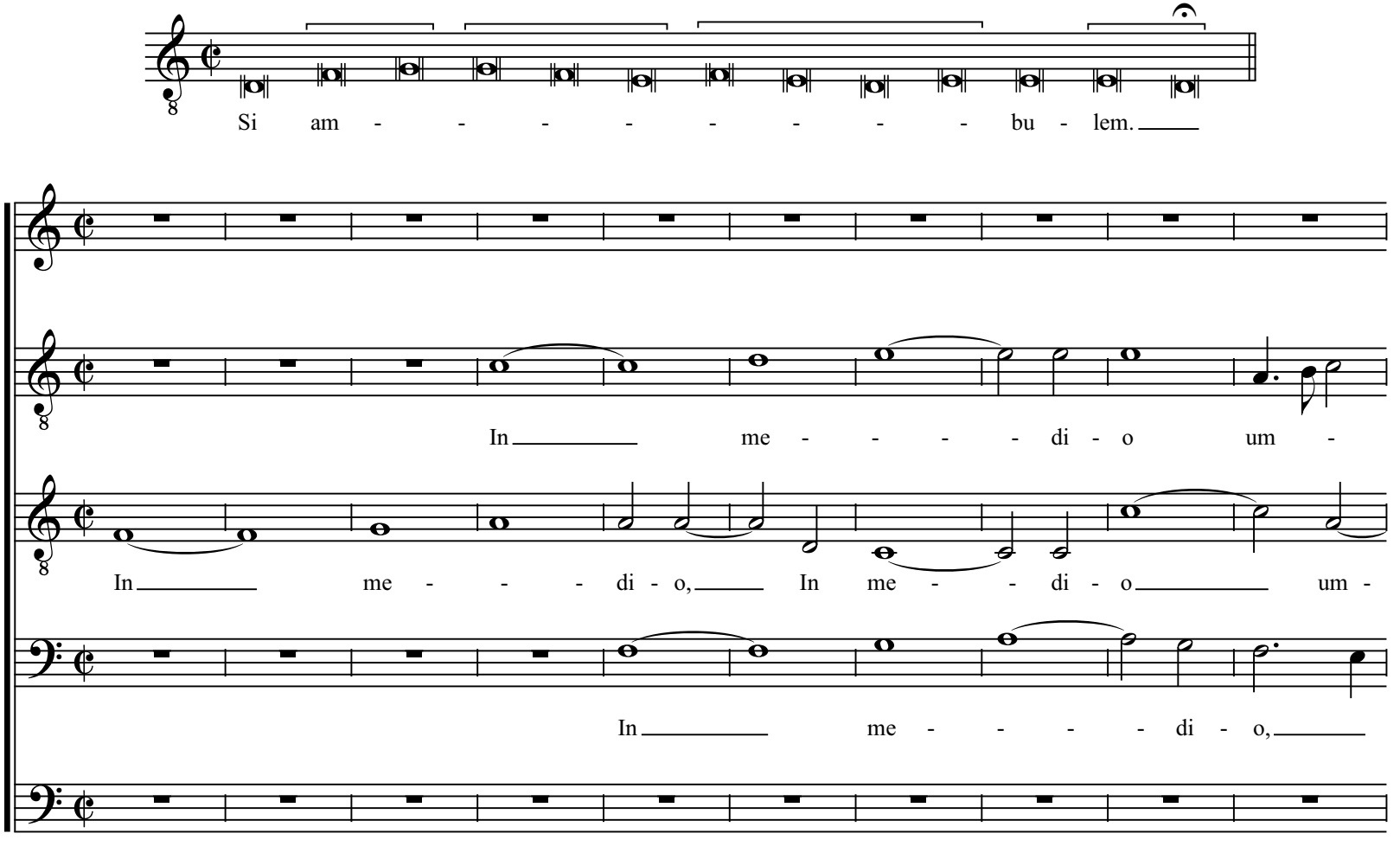
Si am - - - - - - - - bu - lem.
In me - - - - di - o um -
In me - - - di - o, In me - - di - o um -
In me - - - - di - o,

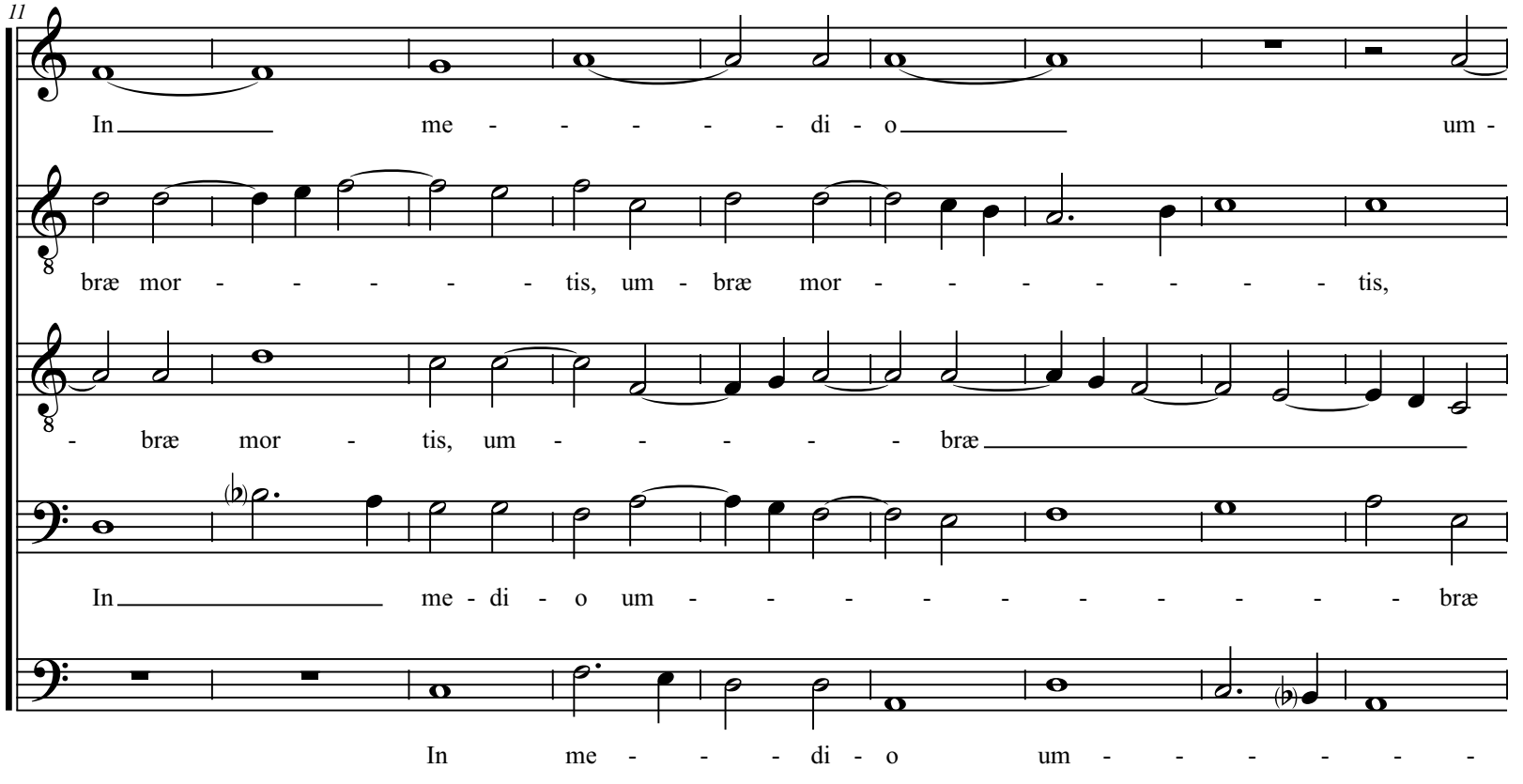
11
In me - - - - - di - o um -
bræ mor - - - - - tis, um - bræ mor - - - - - - - tis,
- bræ mor - tis, um - - - - - bræ
In me - di - o um - - - - - - - - - bræ
In me - - - di - o um - - - - -

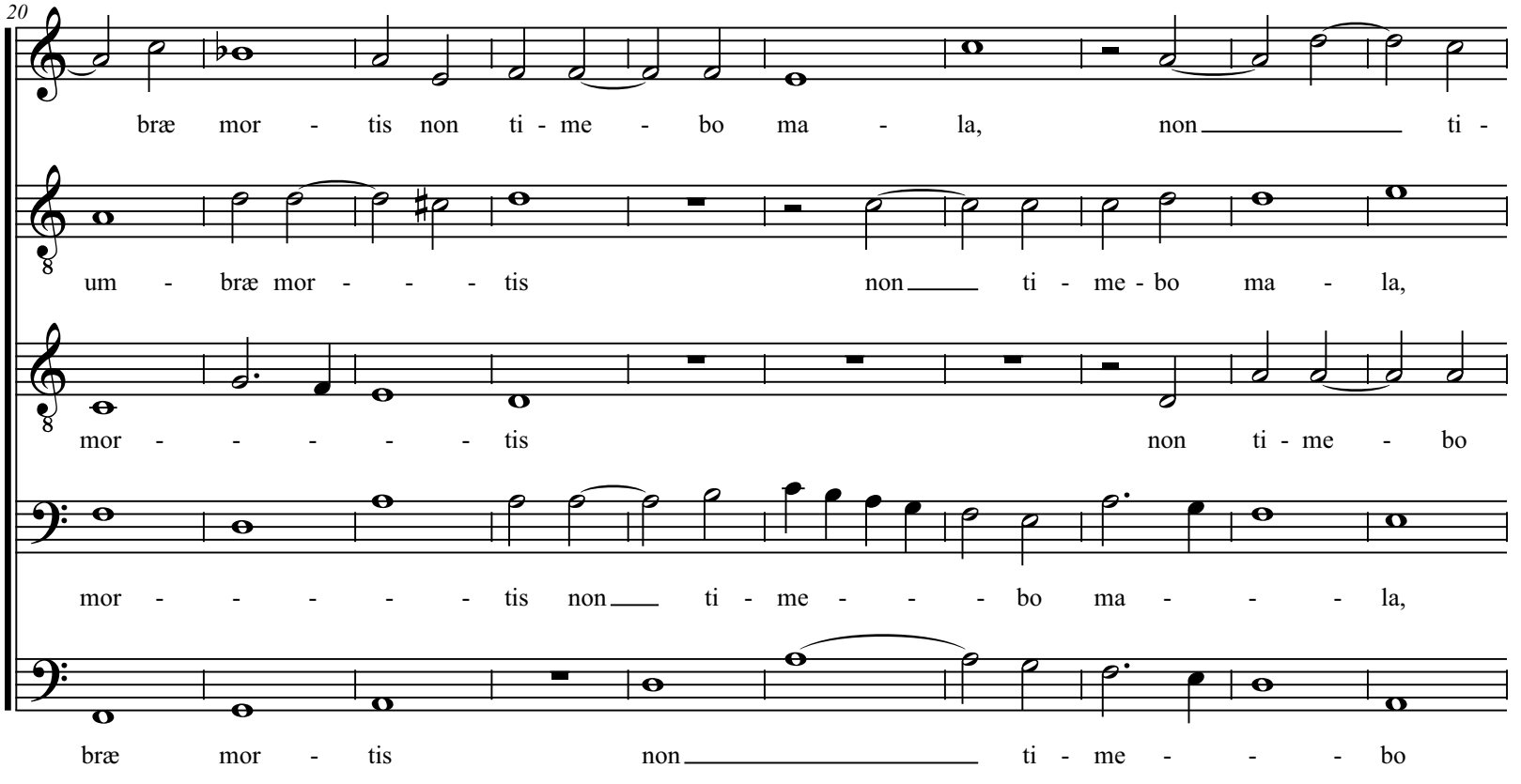
20
bræ mor - tis non ti - me - bo ma - la, non ti -
um - bræ mor - - - tis non ti - me - bo ma - la,
mor - - - - - tis non ti - me - bo
mor - - - - - tis non ti - me - - - bo ma - - - la,
bræ mor - tis non ti - me - - - bo

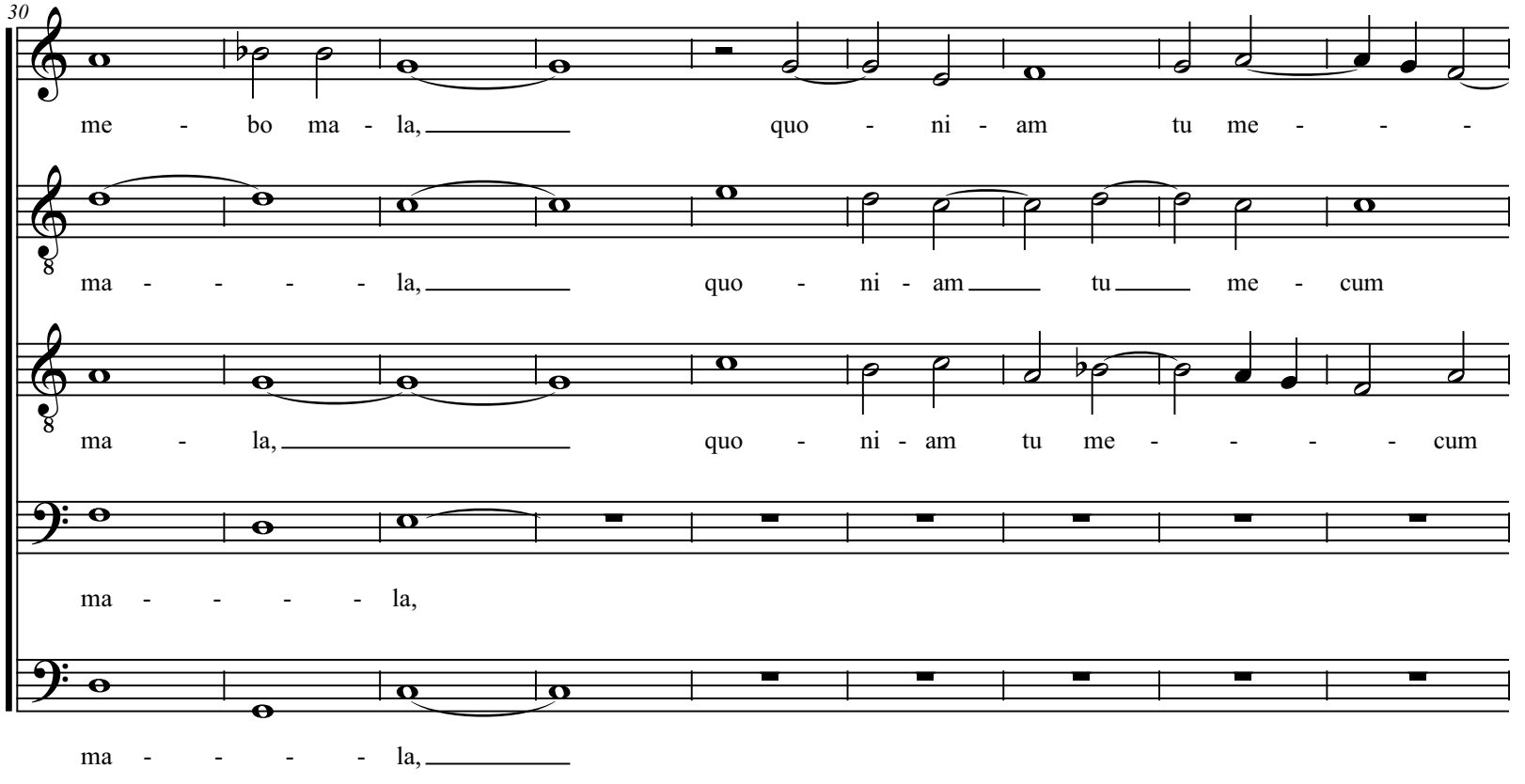
30
me - bo ma - la, quo - ni - am tu me - - -
ma - - - - la, quo - ni - am tu me - cum
ma - la, quo - ni - am tu me - - - - cum
ma - - - - la,
ma - - - - la,

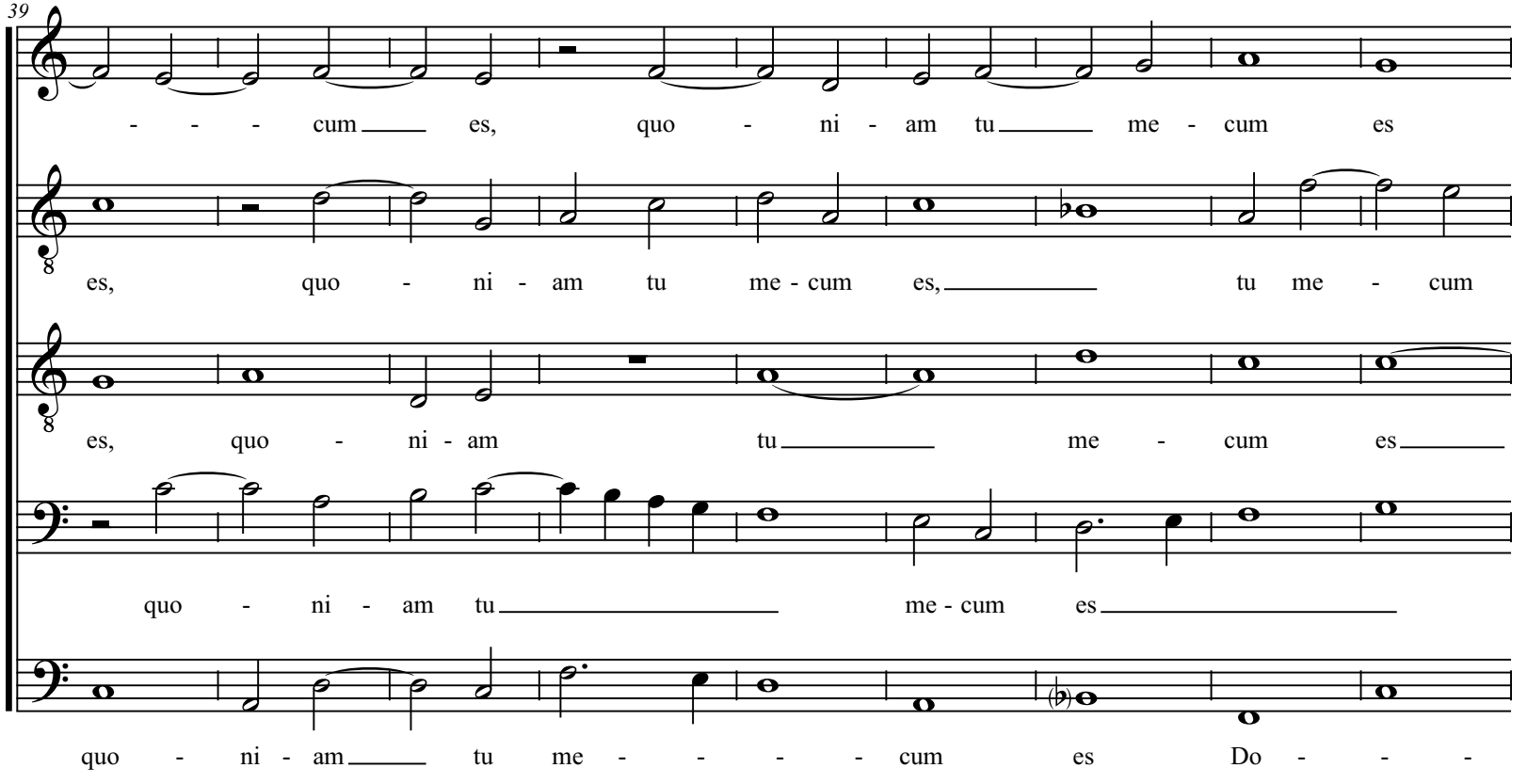
39
- - - cum es, quo - ni - am tu me - cum es
es, quo - ni - am tu me - cum es, tu me - cum
es, quo - ni - am tu me - cum es
quo - ni - am tu me - cum es
quo - ni - am tu me - - - - cum es Do - - -

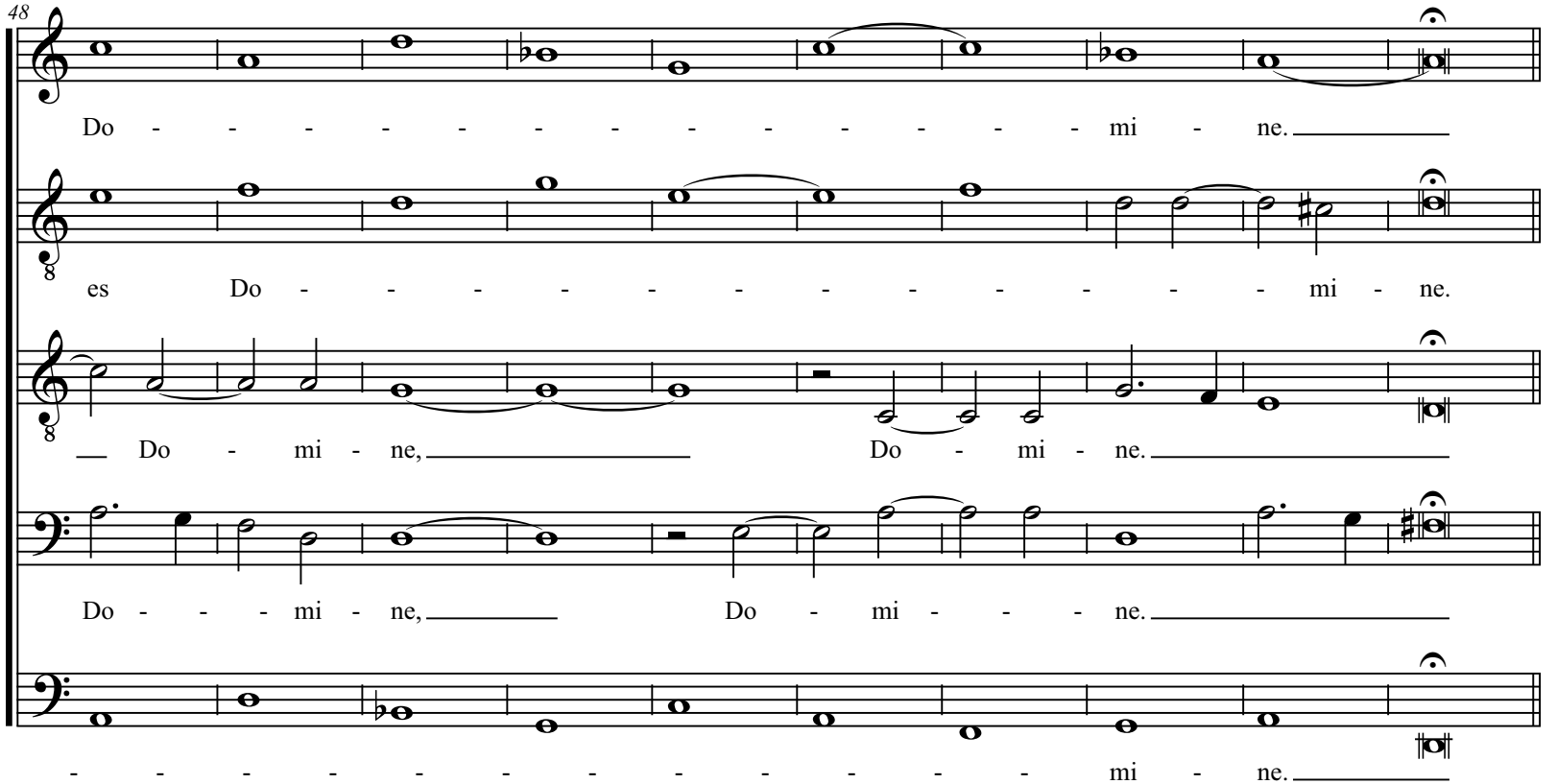
48
Do - - - - - - - - - - - - - - mi - ne.
es Do - - - - - - - - - - - - - - mi - ne.
Do - mi - ne, Do - mi - ne.
Do - - - mi - ne, Do - mi - - - ne.
- - - - - - - - - - - - - - mi - ne.

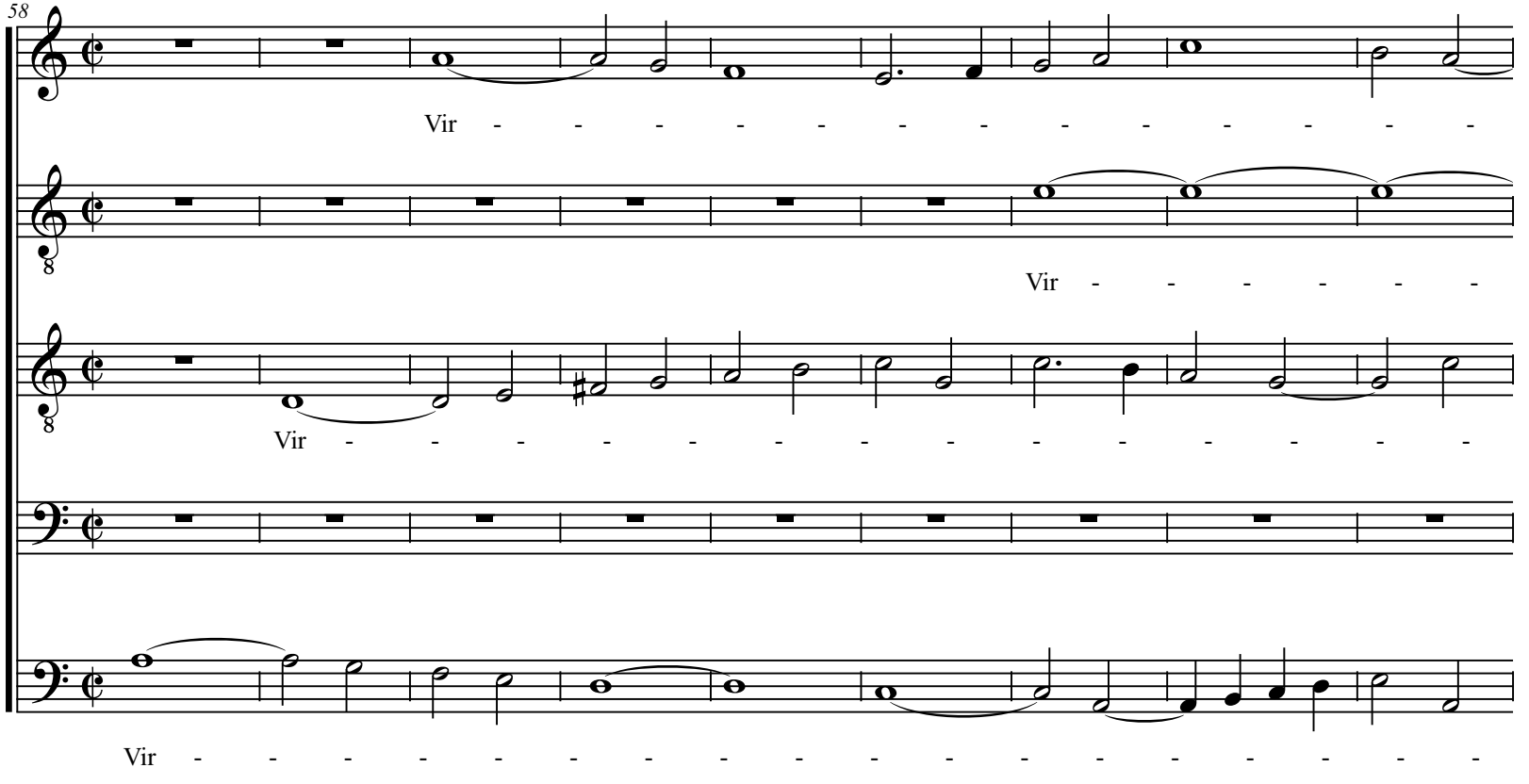
58
Vir - - - - - - - - - - - - - -
Vir - - - - - - -
Vir - - - - - - - - - - - - - -
Vir - - - - - - - - - - - - - - - - - -

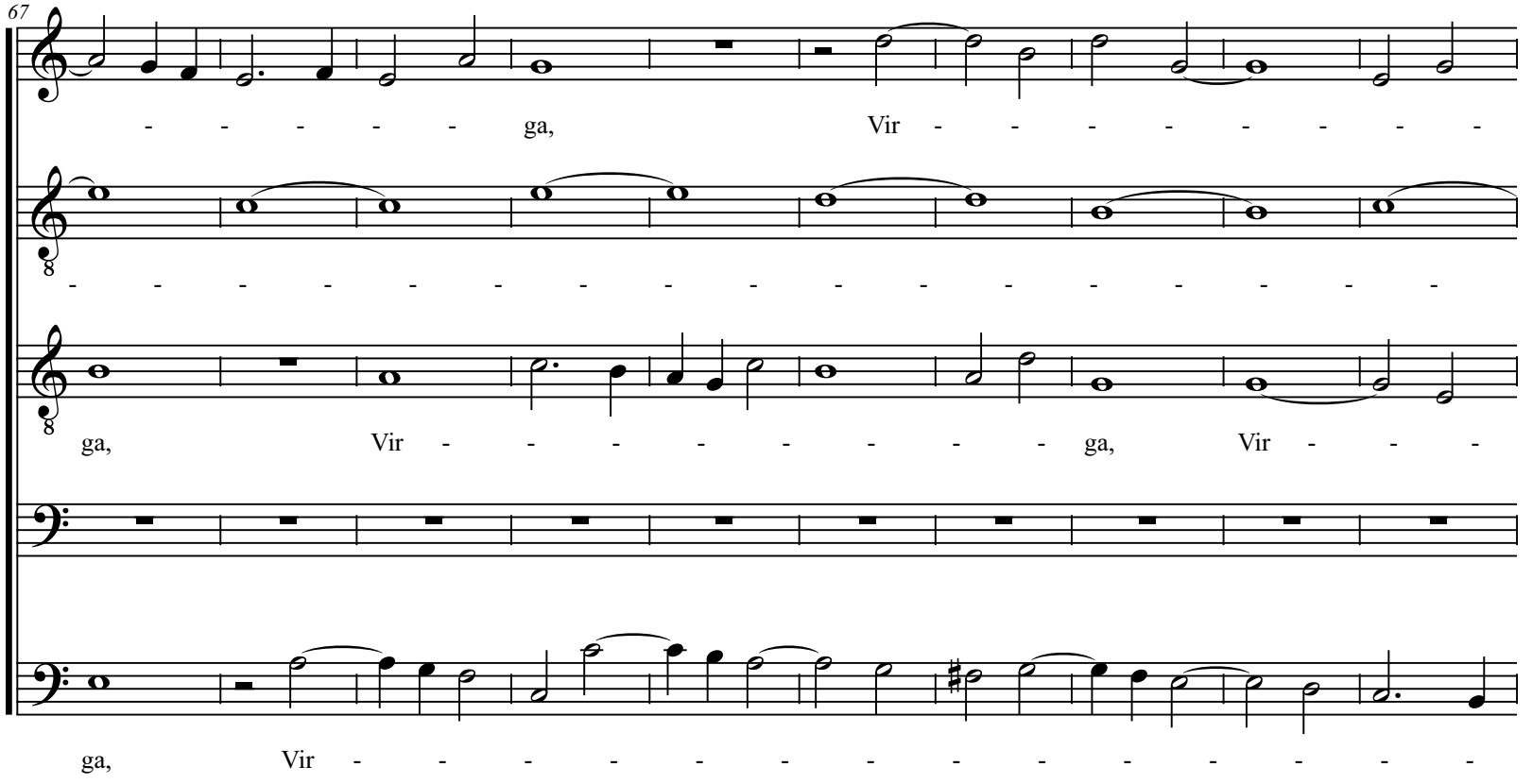
67
ga, Vir
ga, Vir ga, Vir
ga, Vir

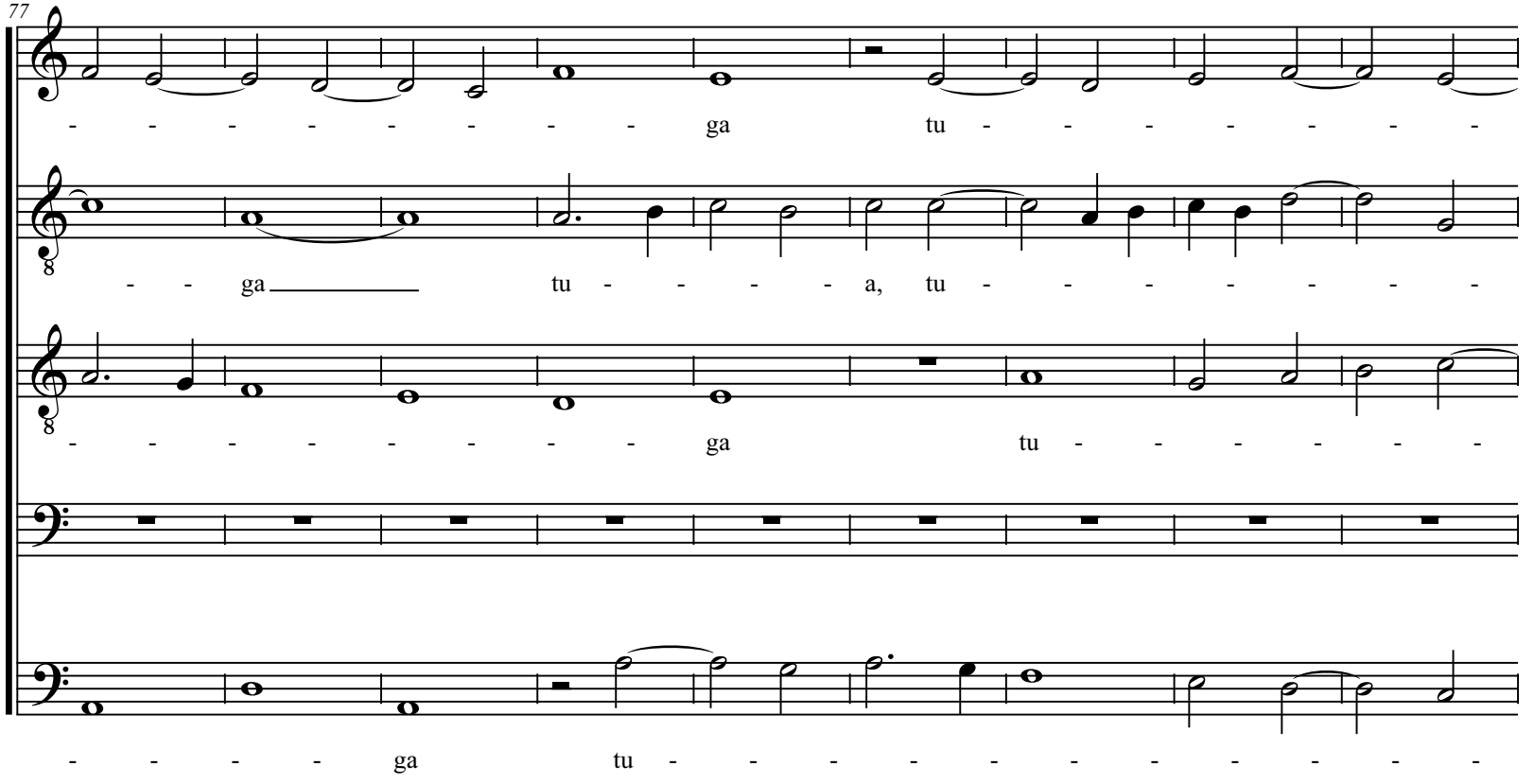
77
- - - - - - - - - ga tu - - - - - - - -
8
- - ga tu - - - - a, tu - - - - - - - -
8
- - - - - - - - - ga tu - - - - - - - -
- - - - ga tu - - - - - - - - - - - -

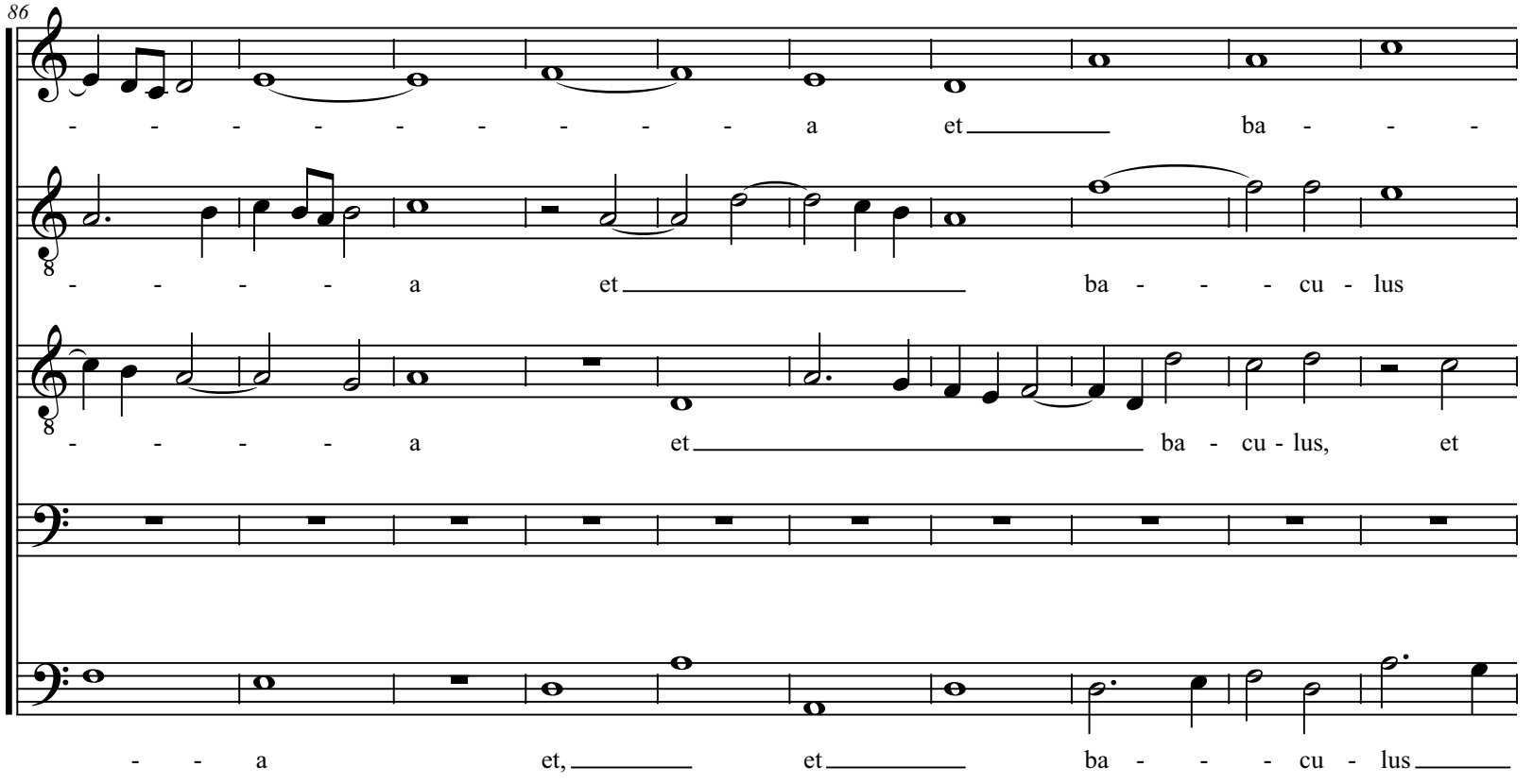
86
- - - - - - - - - - a et ba - - -
- - - - a et ba - - - cu - lus
- - - - a et ba - cu - lus, et
- - a et, et ba - - - cu - lus

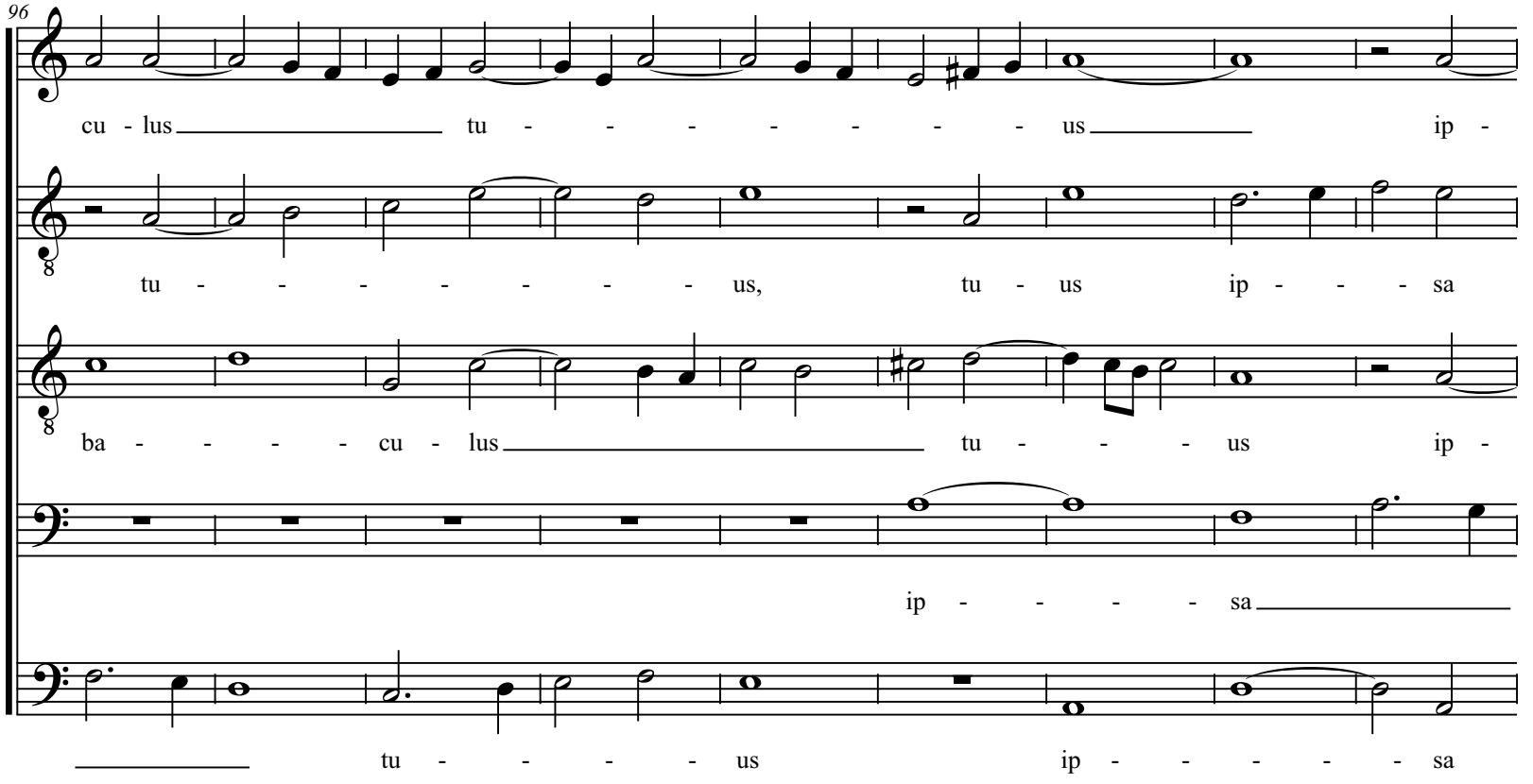
96
cu - lus tu - - - - - - - - us ip -
tu - - - - - - - - us, tu - us ip - - - sa
ba - - - - - cu - lus tu - - - us ip -
ip - - - - sa
tu - - - - us ip - - - - - sa

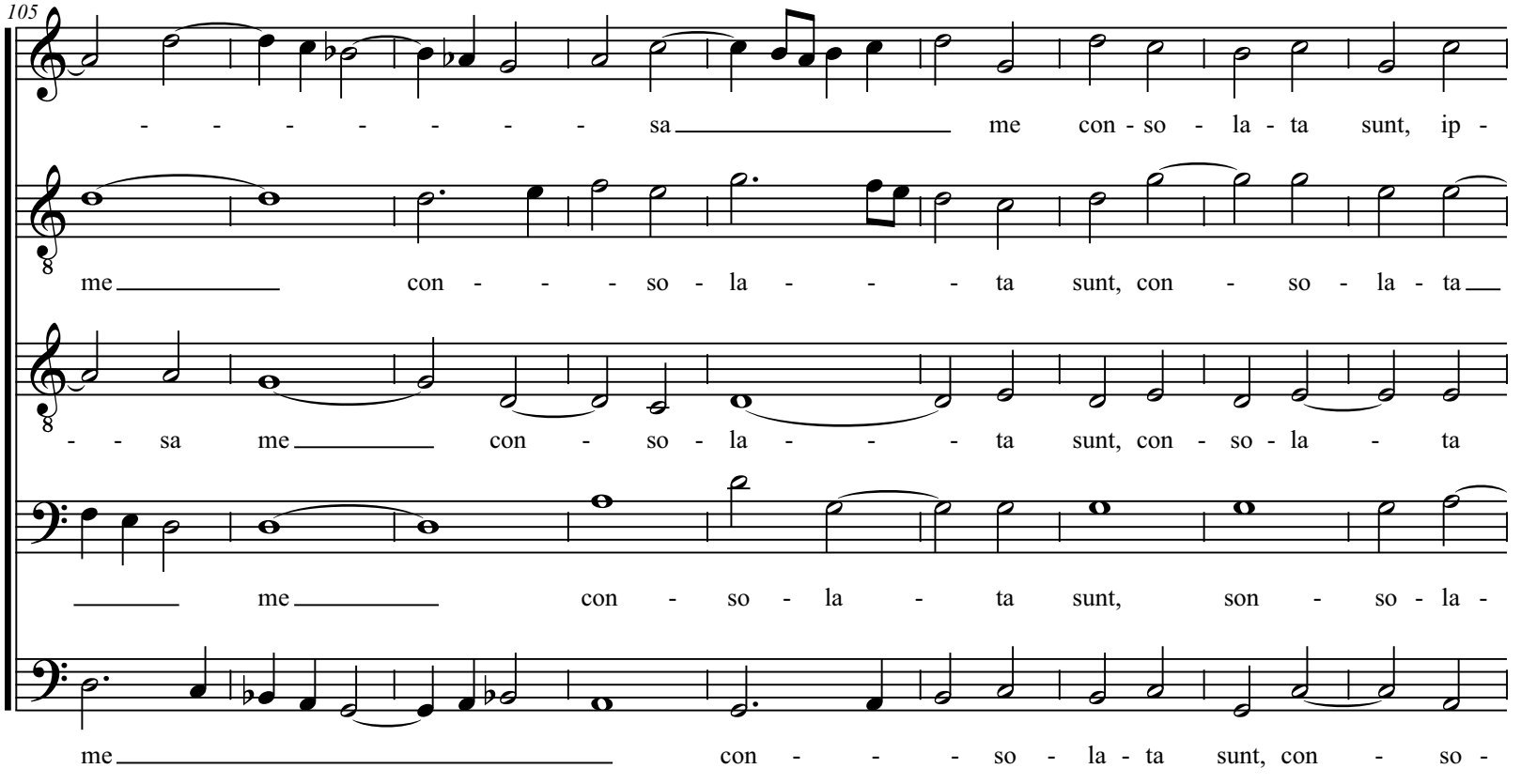
105
- - - - - - - - sa me con - so - la - ta sunt, ip -
me con - - - so - la - - - ta sunt, con - so - la - ta
- - sa me con - so - la - - - ta sunt, con - so - la - ta
me con - so - la - ta sunt, son - so - la -
me con - - - so - la - ta sunt, con - so -

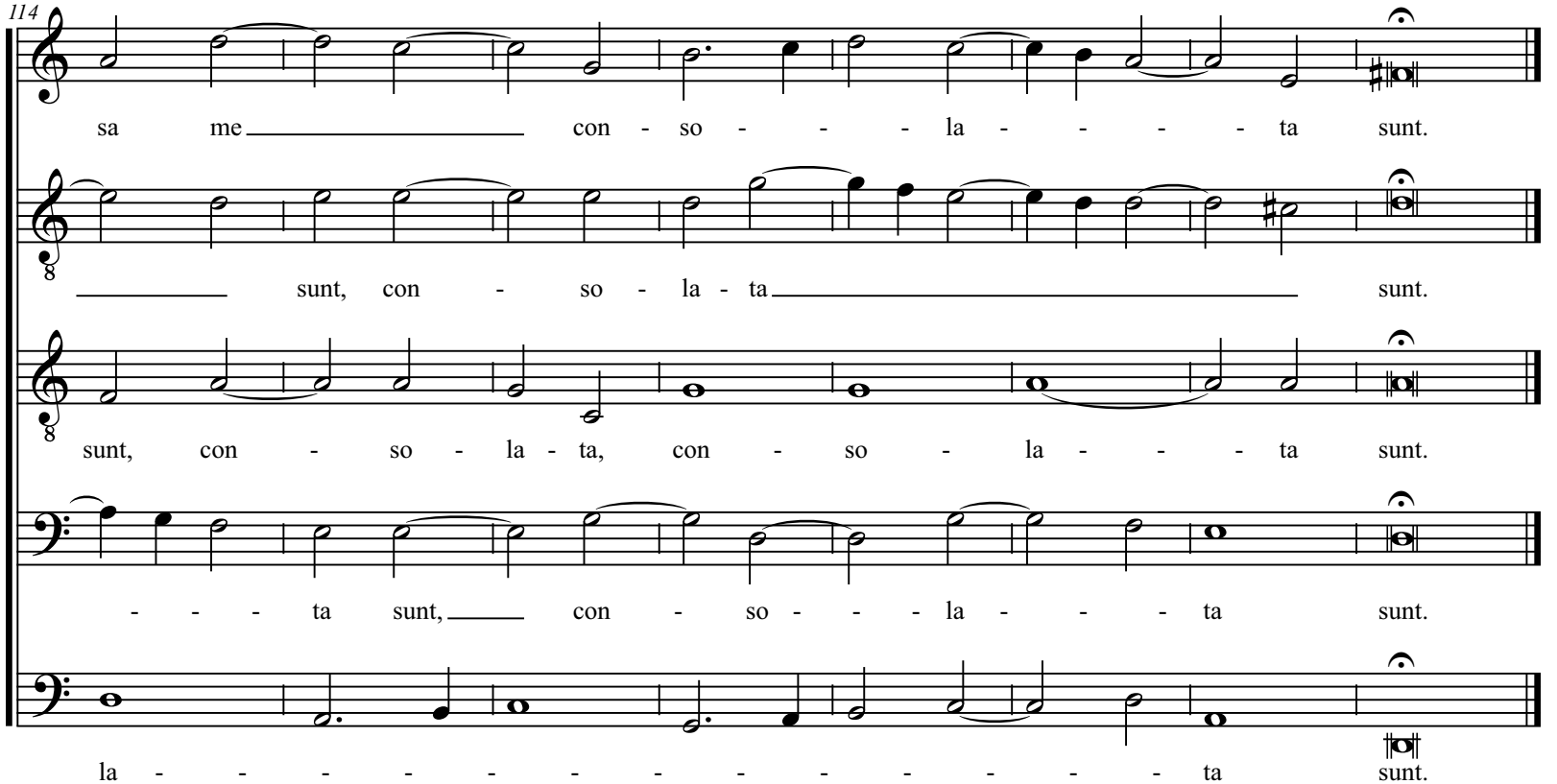
114
sa me con - so - - - la - - - - ta sunt.
sunt, con - so - la - ta sunt.
sunt, con - so - la - ta, con - so - la - - - ta sunt.
- - - ta sunt, con - so - - - la - - - ta sunt.
la - - - - - - - - - - - - - ta sunt.

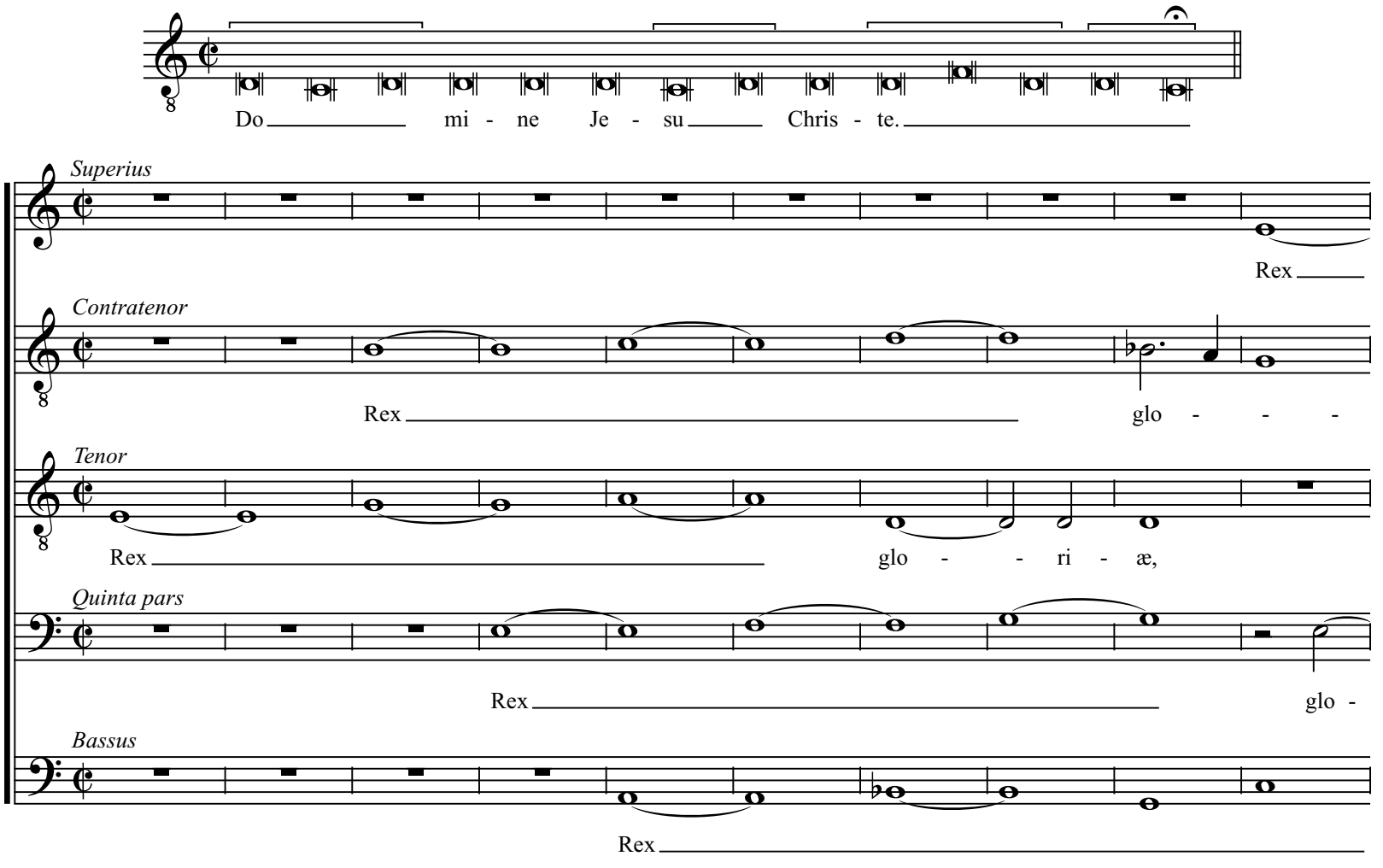
Do mi - ne Je - su Chris - te.
Superius
Rex
Contratenor
Rex glo - - -
Tenor
Rex glo - - ri - æ,
Quinta pars
Rex glo -
Bassus
Rex

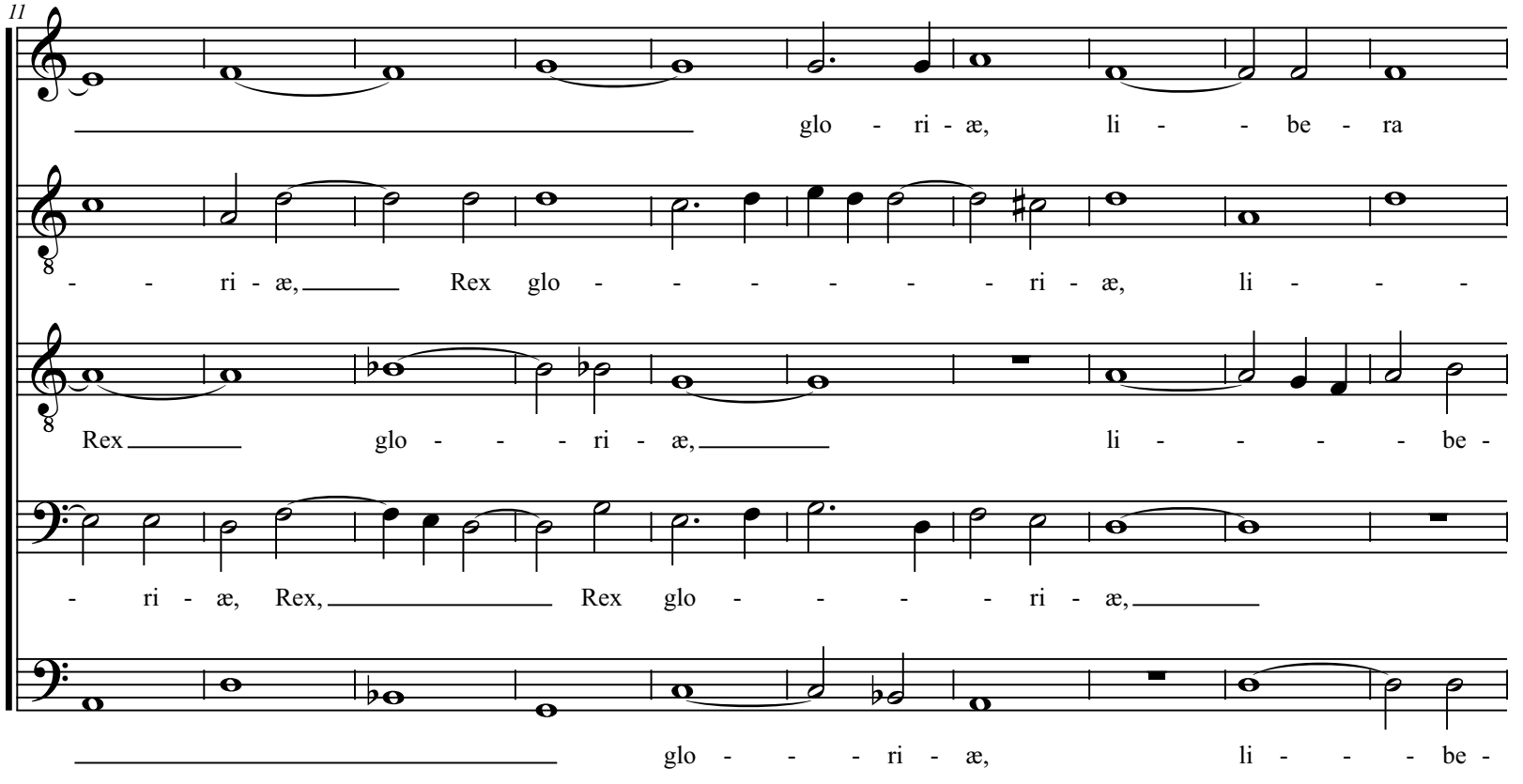
11
glo - ri - æ, li - - be - ra
- - ri - æ, Rex glo - - - - - - - ri - æ, li - - -
Rex glo - - - ri - æ, li - - - - be -
- ri - æ, Rex, Rex glo - - - - ri - æ,
glo - - - ri - æ, li - - - be -

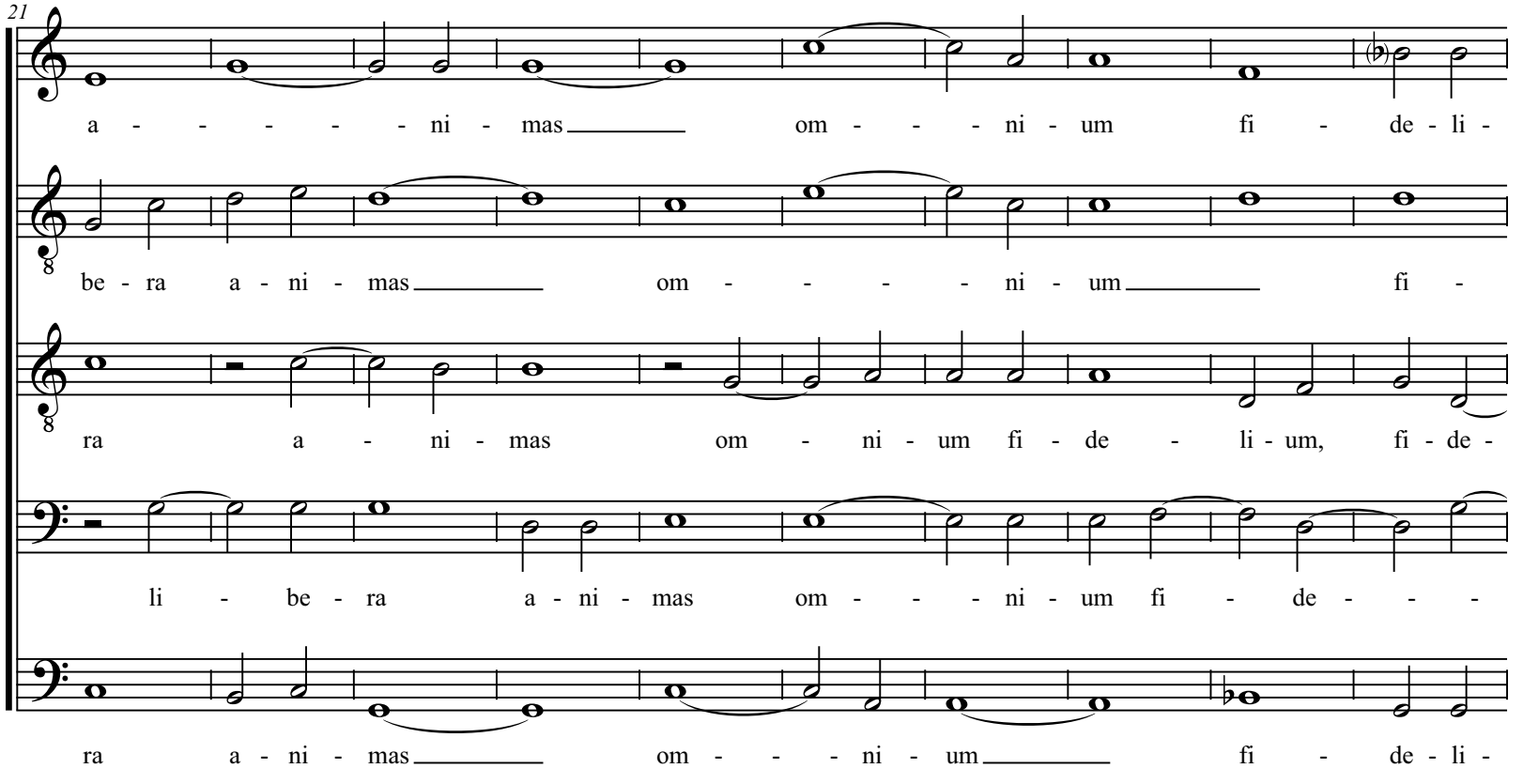
21
a - - - - - - ni - mas om - - - - ni - um fi - de - li -
be - ra a - ni - mas om - - - - - ni - um fi -
ra a - ni - mas om - ni - um fi - de - li - um, fi - de -
li - be - ra a - ni - mas om - - - ni - um fi - de - - -
ra a - ni - mas om - - - ni - um fi - de - li -

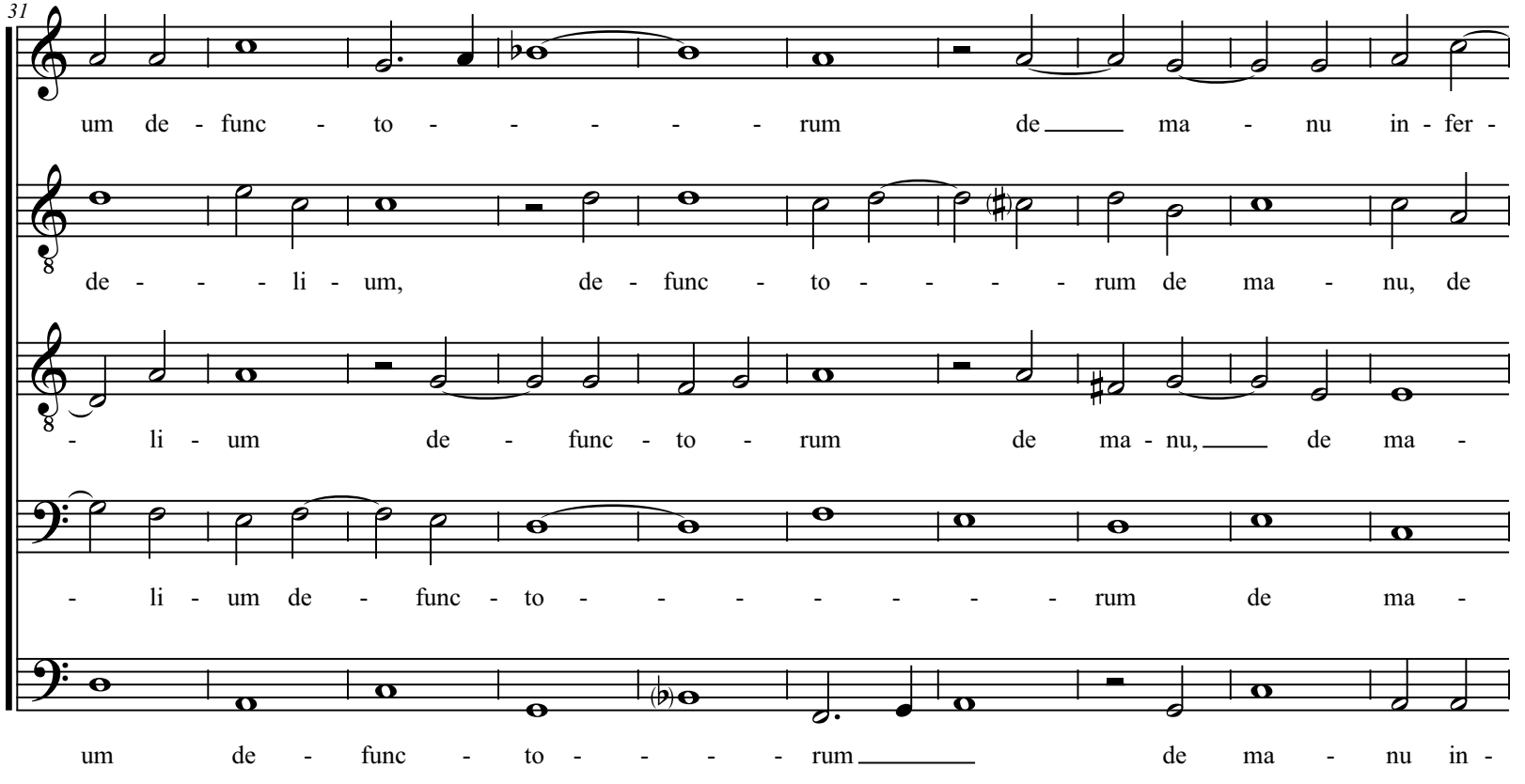
31
um de - func - to - - - - - - rum de ma - nu in - fer -
de - - - - li - um, de - func - to - - - - - rum de ma - nu, de
- li - um de - func - to - rum de ma - nu, de ma -
- li - um de - func - to - - - - - - - - rum de ma -
um de - func - to - - - - rum de ma - nu in -

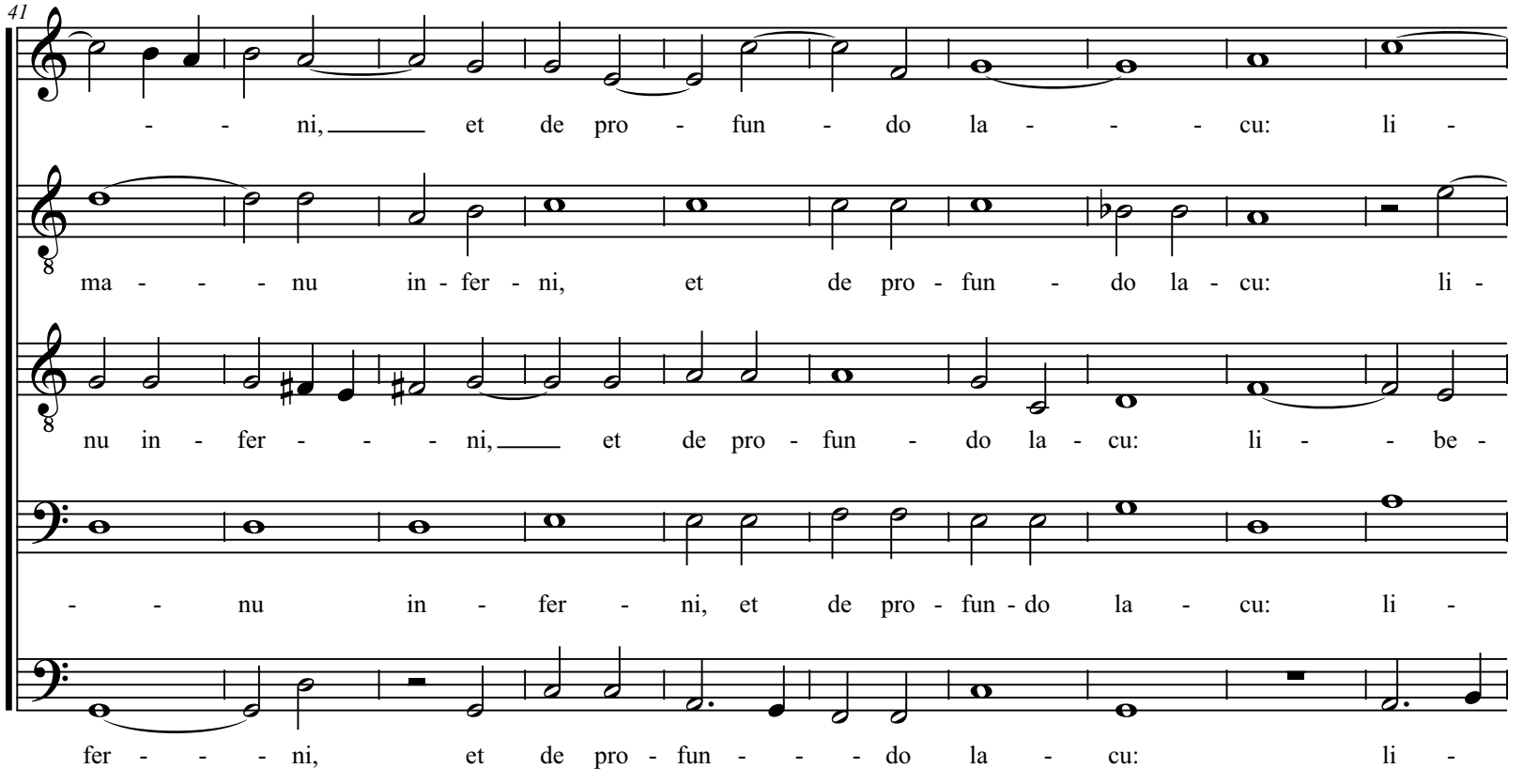
41
- - ni, et de pro - fun - do la - - - cu: li -
ma - - - - nu in - fer - ni, et de pro - fun - do la - cu: li -
nu in - fer - - - - ni, et de pro - fun - do la - cu: li - - be -
- - nu in - fer - ni, et de pro - fun - do la - cu: li -
fer - - - - ni, et de pro - fun - - - - do la - cu: li -

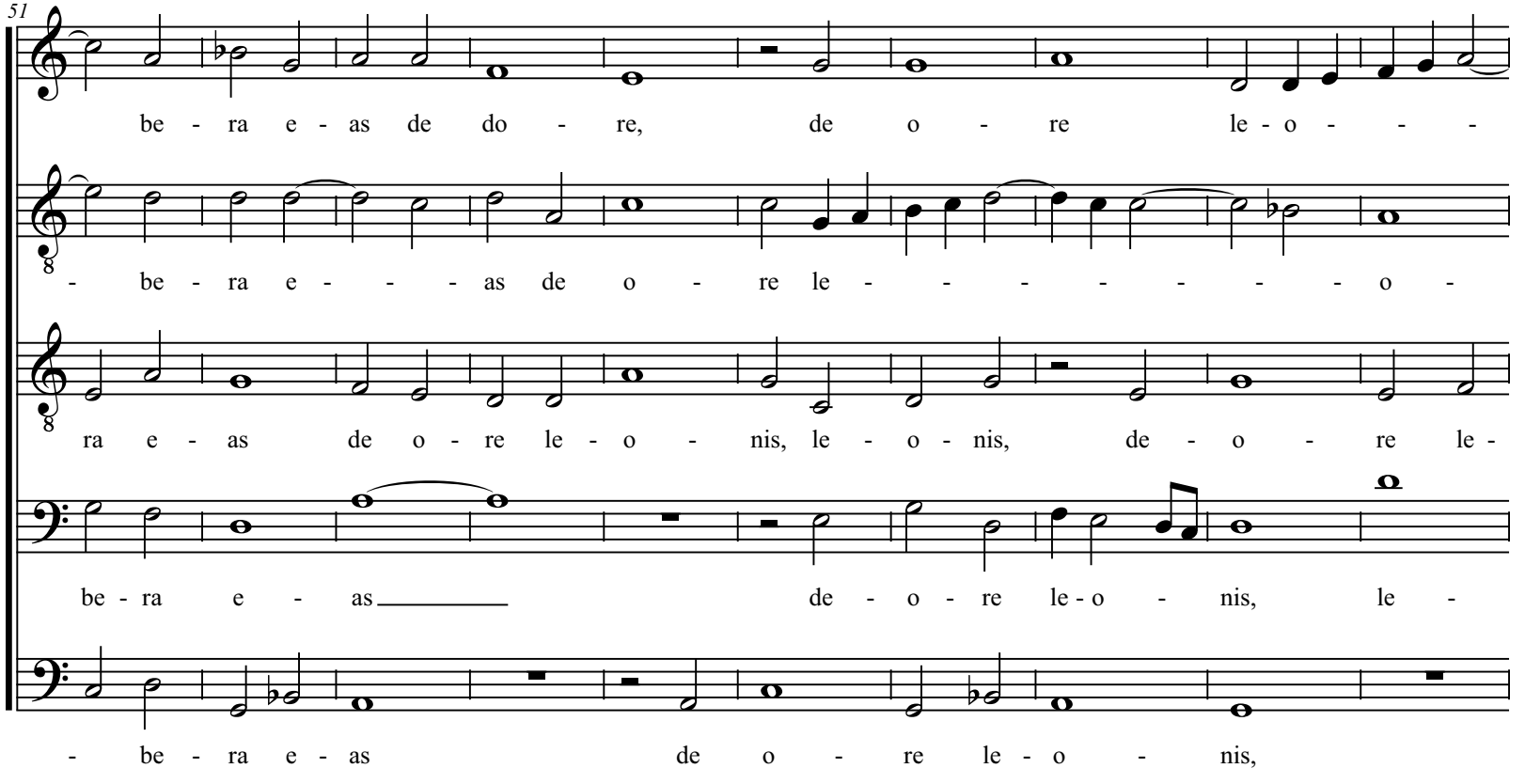
51
be - ra e - as de do - re, de o - re le - o - - -
- be - ra e - - - - as de o - re le - - - - - - - - o -
ra e - as de o - re le - o - nis, le - o - nis, de - o - re le -
be - ra e - as de - o - re le - o - nis, le -
- be - ra e - as de o - re le - o - nis,

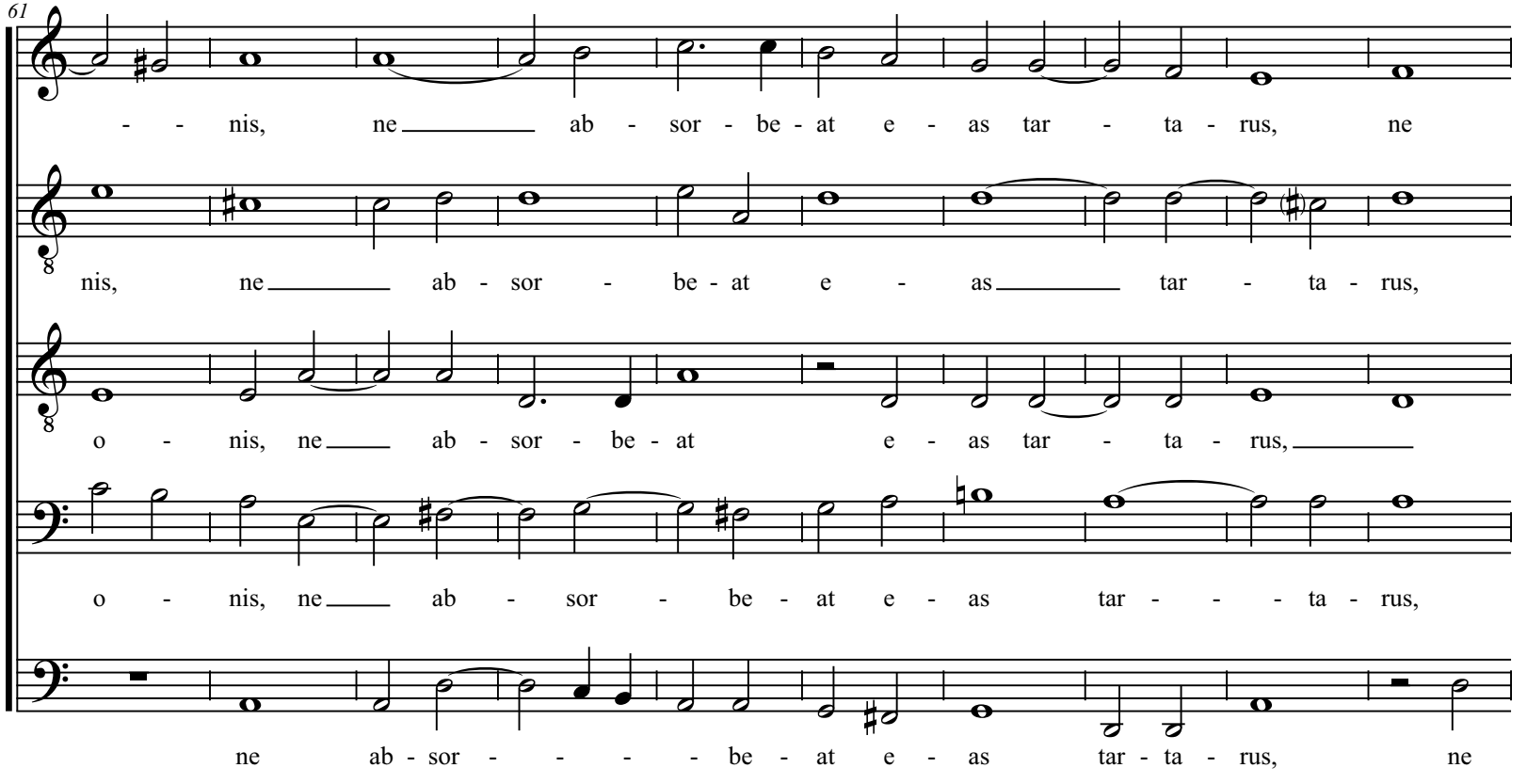
61
- - nis, ne ab - sor - be - at e - as tar - ta - rus, ne
nis, ne ab - sor - be - at e - as tar - ta - rus,
o - nis, ne ab - sor - be - at e - as tar - ta - rus,
o - nis, ne ab - sor - be - at e - as tar - - - ta - rus,
ne ab - sor - - - - - be - at e - as tar - ta - rus, ne

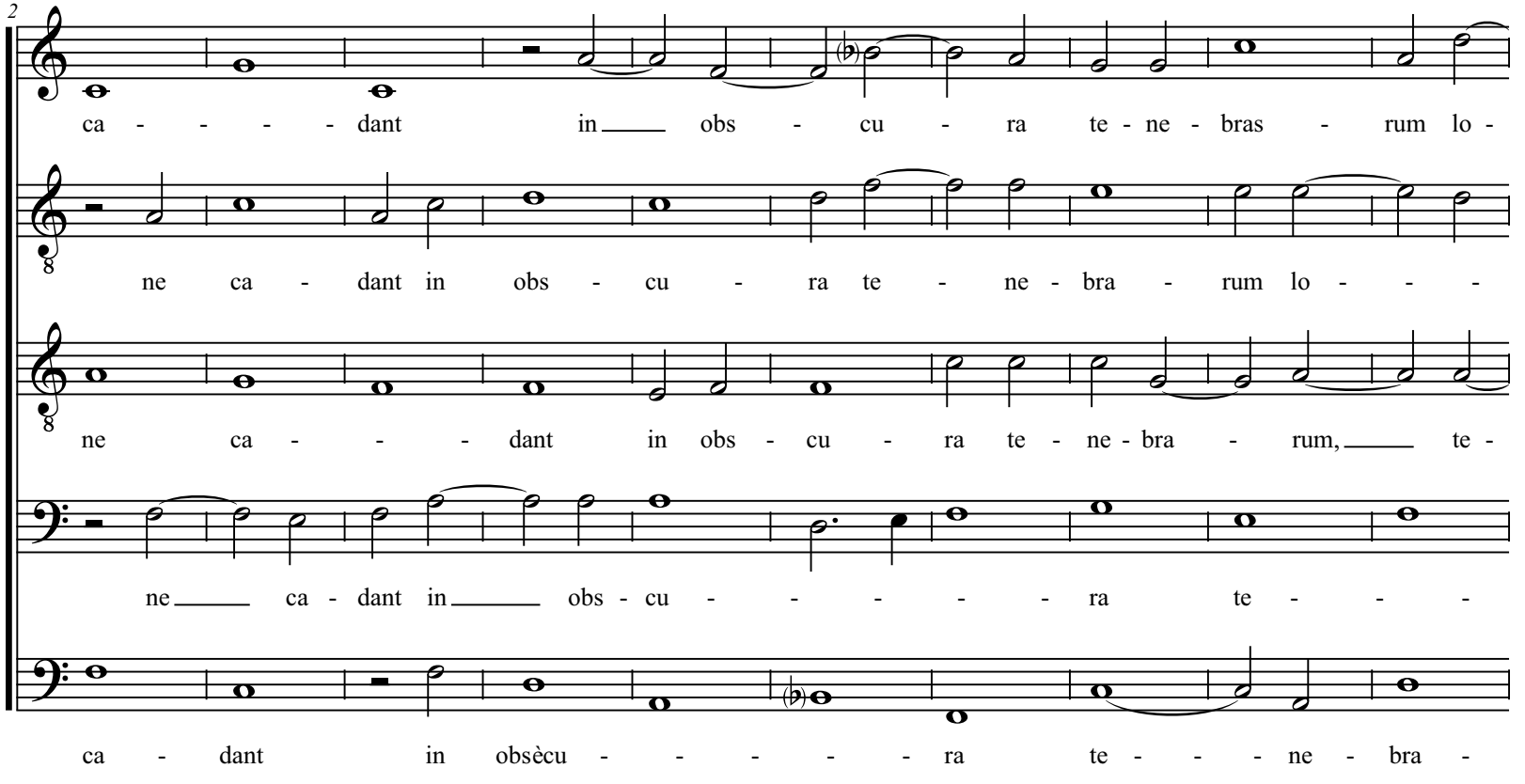
2
ca - - - - - dant in obs - cu - ra te - ne - bras - rum lo -
ne ca - dant in obs - cu - ra te - ne - bra - rum lo - - -
ne ca - - - - dant in obs - cu - ra te - ne - bra - rum, te -
ne ca - dant in obs - cu - - - - - - ra te - - -
ca - dant in obsècu - - - - - - ra te - - - ne - bra -

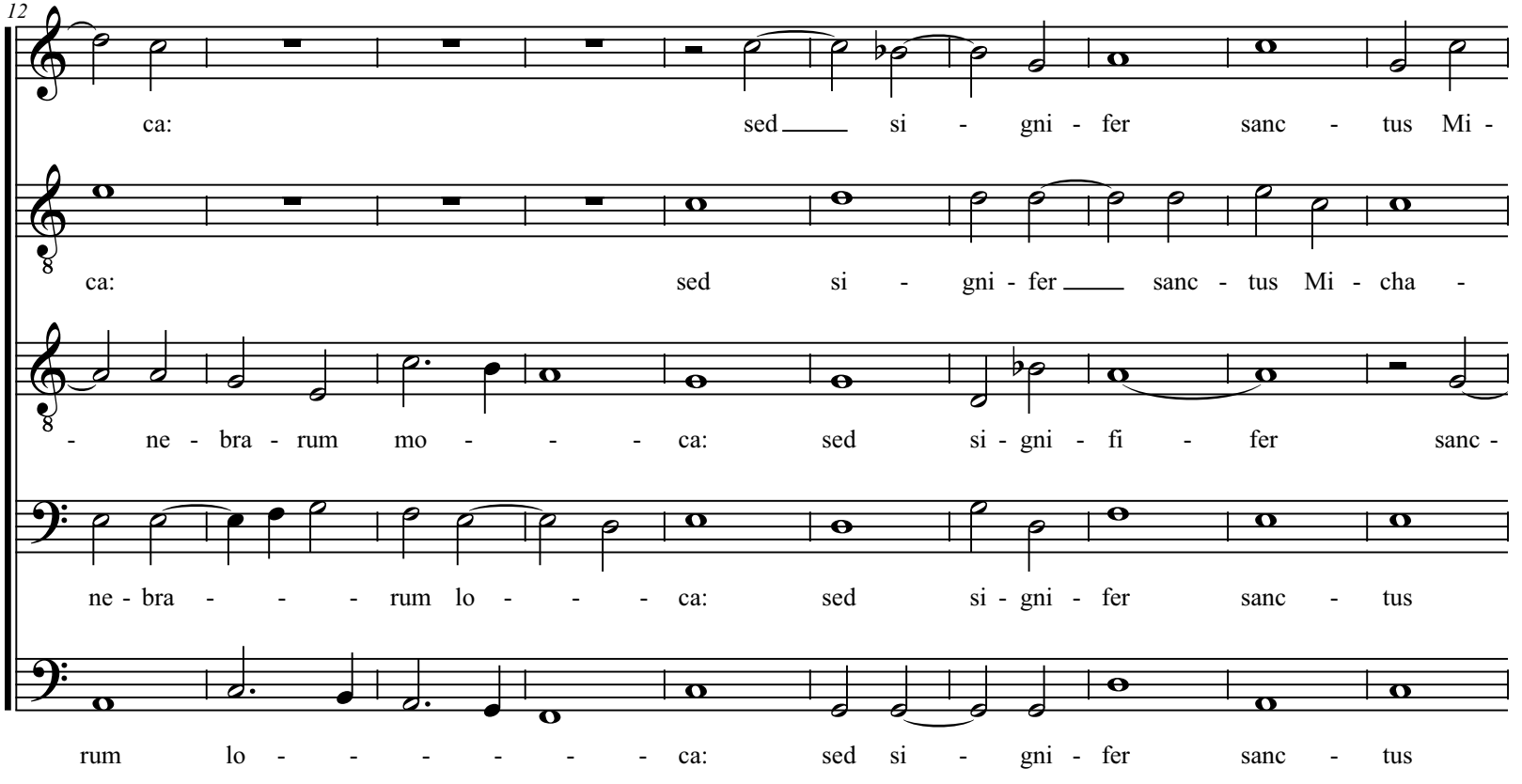
12
ca: sed si - gni - fer sanc - tus Mi -
ca: sed si - gni - fer sanc - tus Mi - cha -
- ne - bra - rum mo - - - ca: sed si - gni - fi - fer sanc -
ne - bra - - - rum lo - - - ca: sed si - gni - fer sanc - tus
rum lo - - - - - - ca: sed si - gni - fer sanc - tus

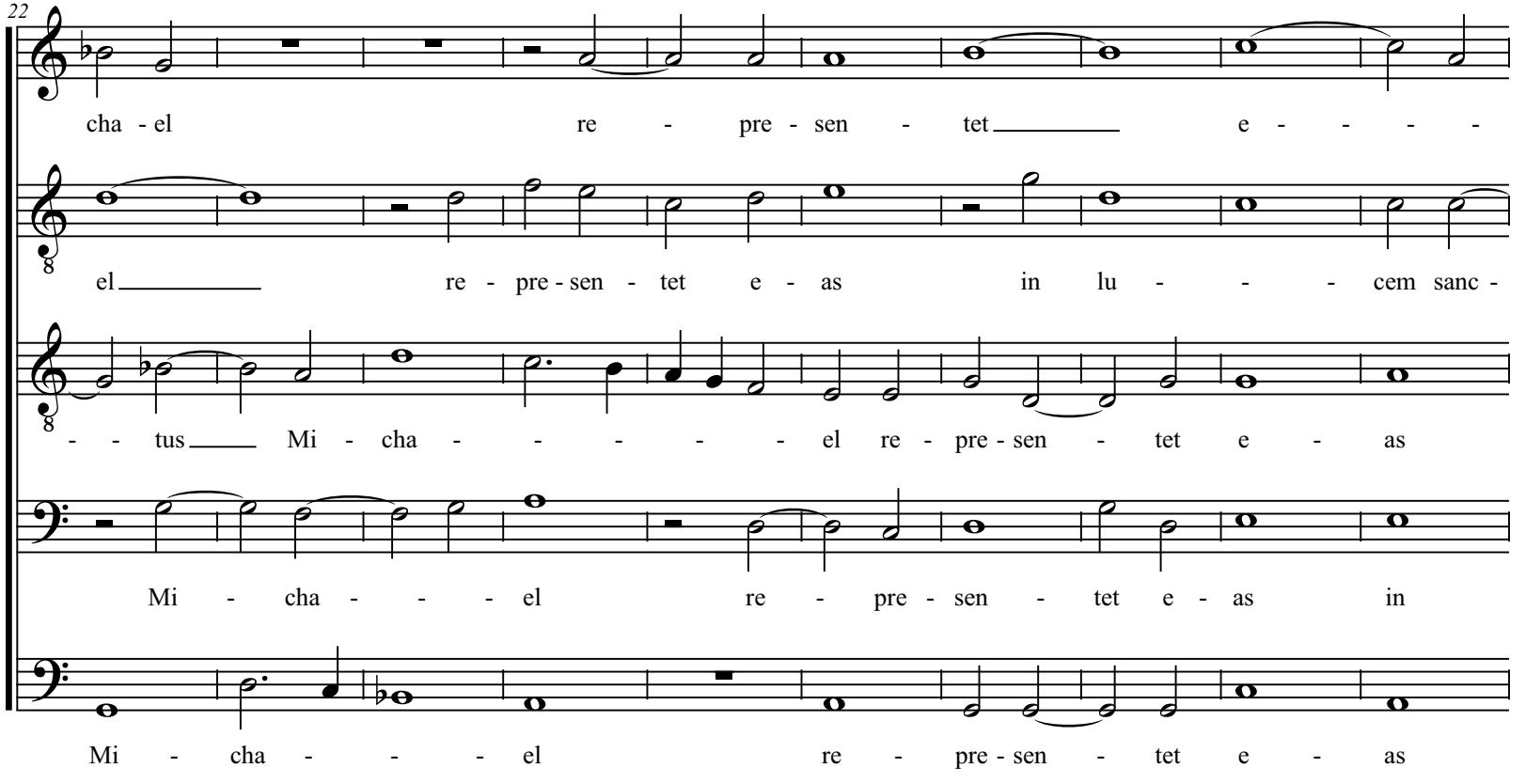
22
cha - el re - pre - sen - tet e - - - -
el re - pre - sen - tet e - as in lu - - - cem sanc -
- - tus Mi - cha - - - - - el re - pre - sen - tet e - as
Mi - cha - - - el re - pre - sen - tet e - as in
Mi - cha - - - el re - pre - sen - tet e - as

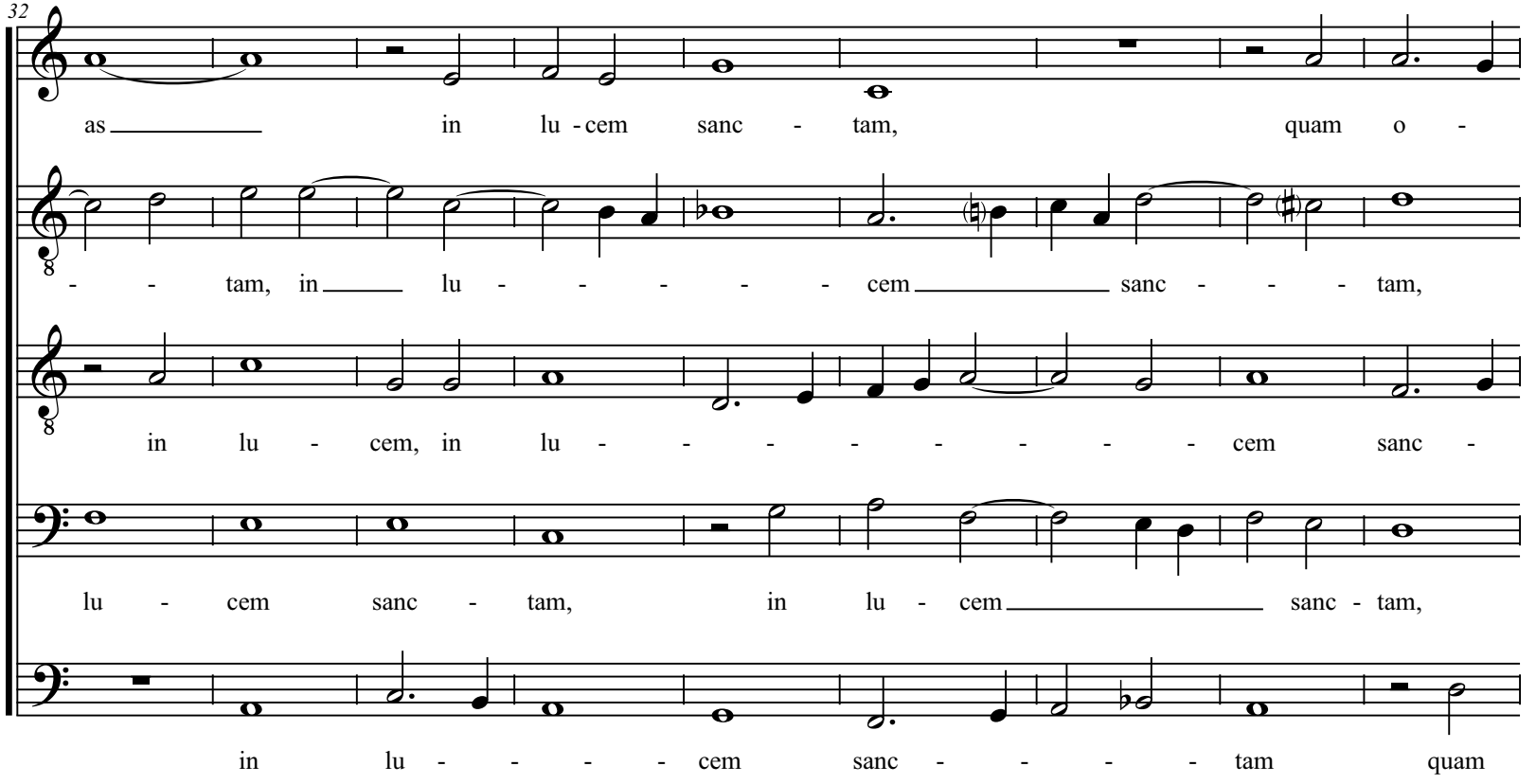
32
as in lu - cem sanc - tam, quam o -
- - tam, in lu - - - - - cem sanc - - - tam,
in lu - cem, in lu - - - - - - - - cem sanc -
lu - cem sanc - tam, in lu - cem sanc - tam,
in lu - - - - cem sanc - - - - tam quam

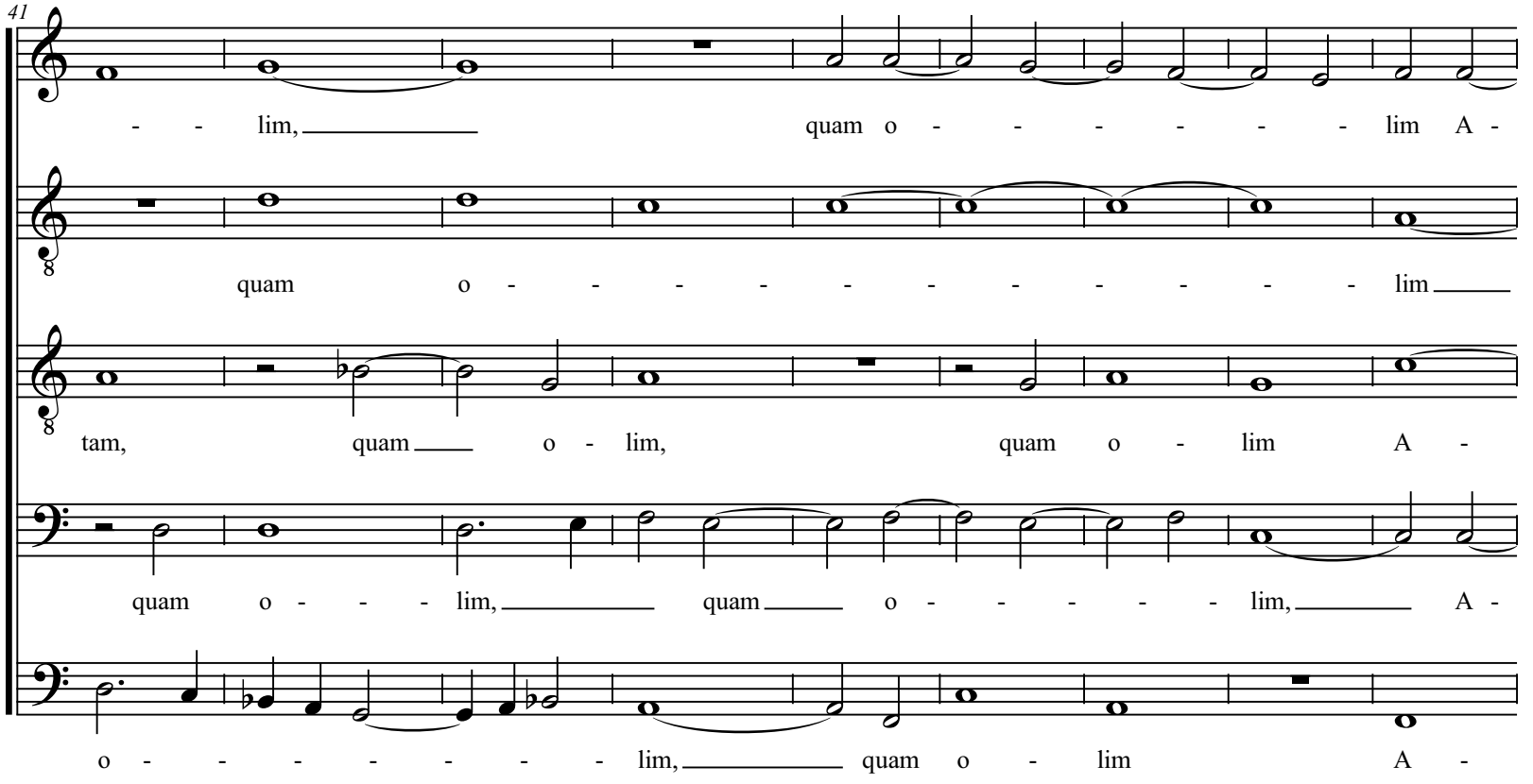
41
- - lim, quam o - - - - - - lim A -
quam o - - - - - - - - - - lim
tam, quam o - lim, quam o - lim A -
quam o - - - lim, quam o - - - - - lim, A -
o - - - - - - - - lim, quam o - lim A -

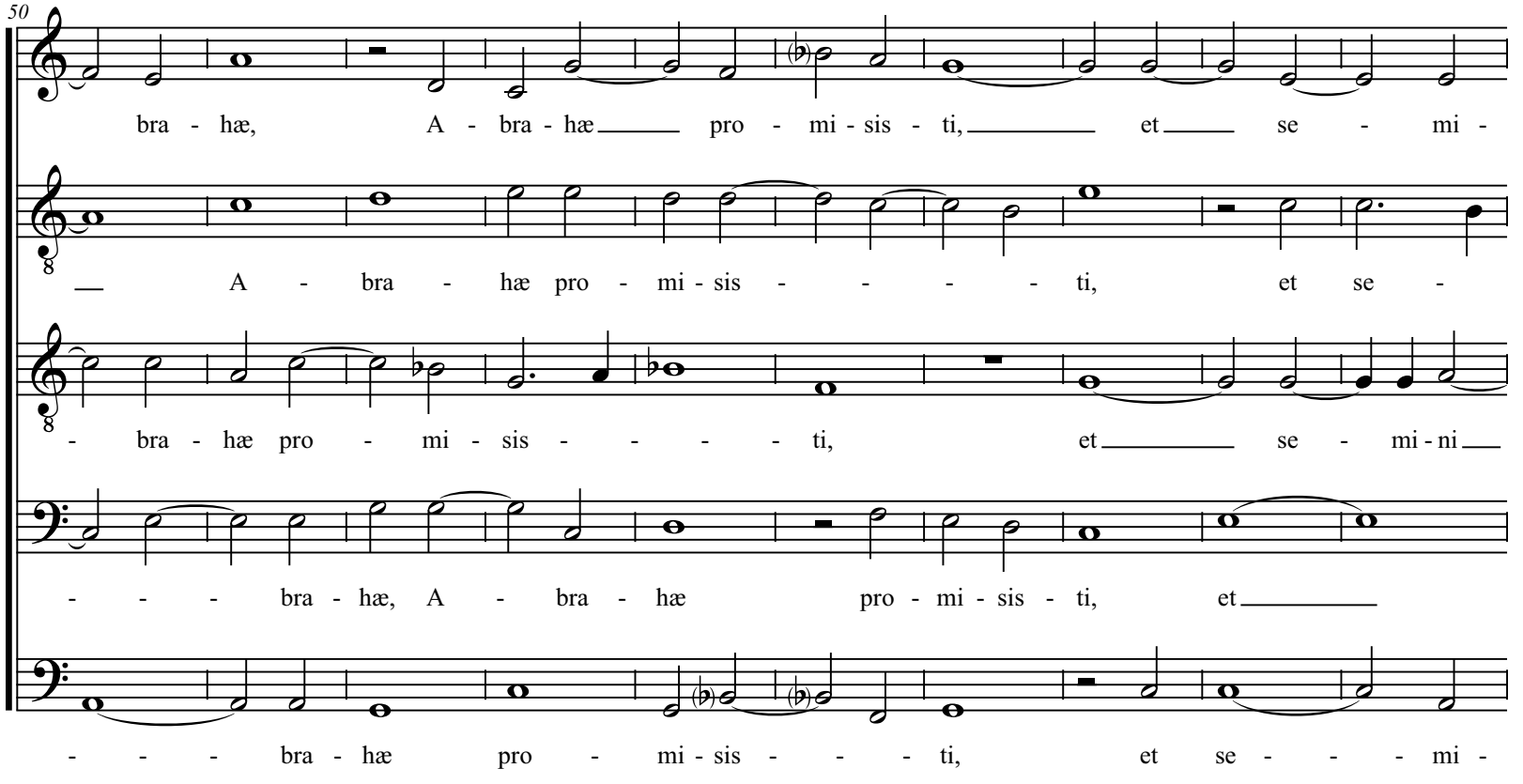
50
bra - hæ, A - bra - hæ pro - mi - sis - ti, et se - mi -
A - bra - hæ pro - mi - sis - ti, et se -
- bra - hæ pro - mi - sis - ti, et se - mi - ni
- - - bra - hæ, A - bra - hæ pro - mi - sis - ti, et
- - - bra - hæ pro - mi - sis - ti, et se - - - mi -

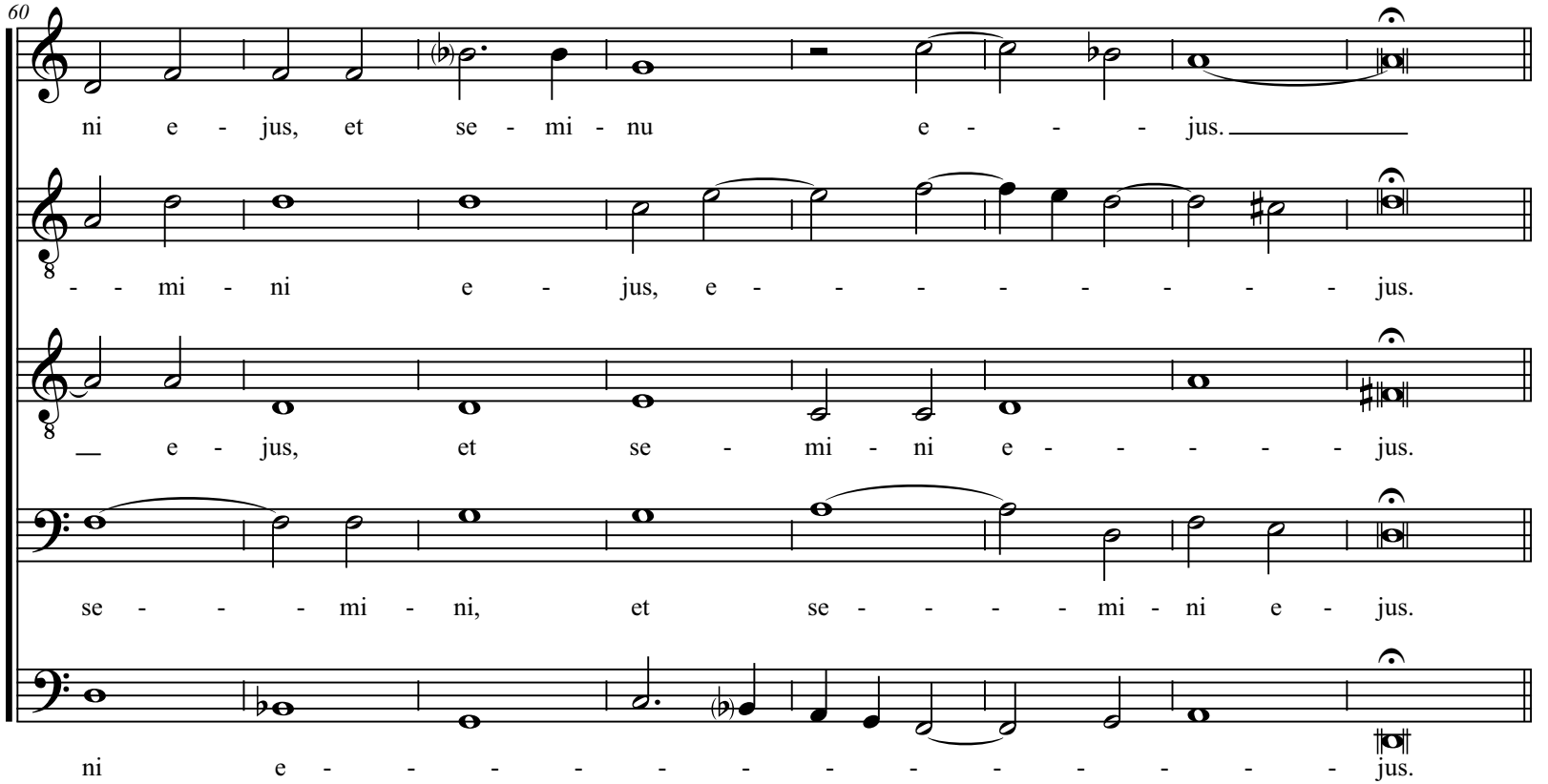
60
ni e - jus, et se - mi - nu e - - - jus.
- - mi - ni e - jus, e - - - - - - - - jus.
— e - jus, et se - mi - ni e - - - - - jus.
se - - - mi - ni, et se - - - - mi - ni e - jus.
ni e - - - - - - - - - - - - jus.

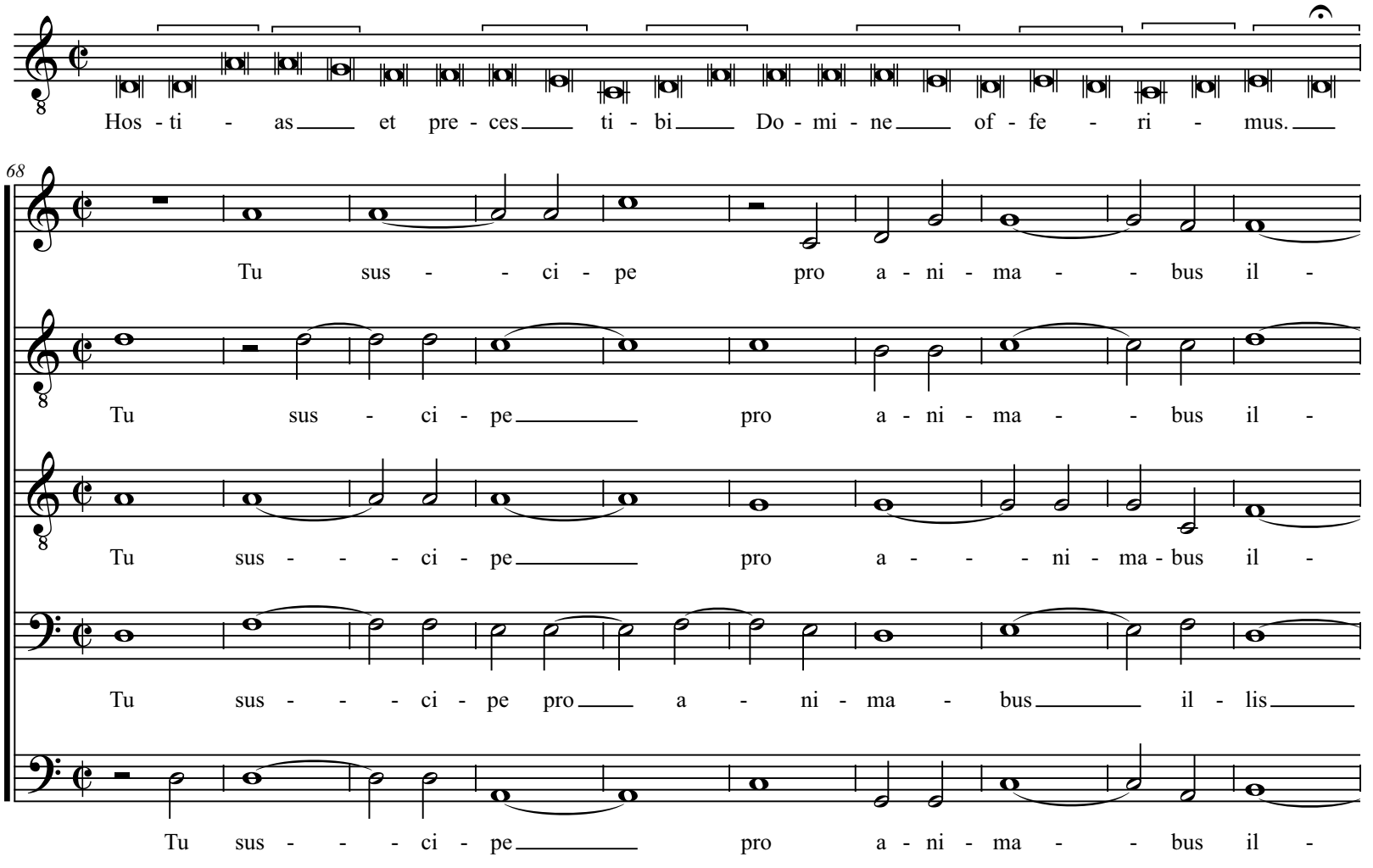
Hos - ti - as et pre - ces ti - bi Do - mi - ne of - fe - ri - mus.
68
Tu sus - - ci - pe pro a - ni - ma - - bus il -
Tu sus - ci - pe pro a - ni - ma - - bus il -
Tu sus - - - ci - pe pro a - - - ni - ma - bus il -
Tu sus - - - ci - pe pro a - ni - ma - bus il - lis
Tu sus - - - ci - pe pro a - ni - ma - - bus il -

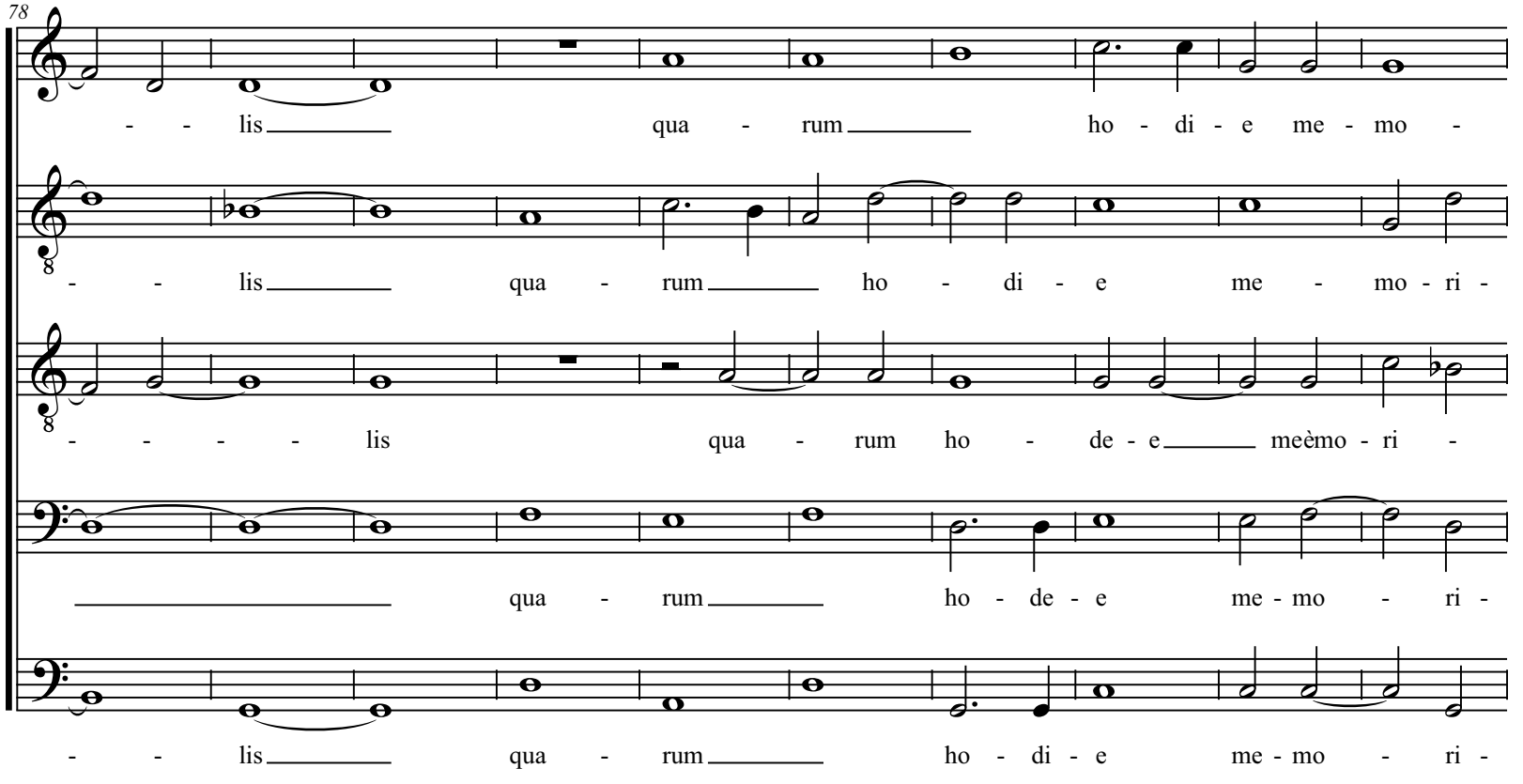
78
- - lis qua - rum ho - di - e me - mo -
- - lis qua - rum ho - di - e me - mo - ri -
- - - - lis qua - rum ho - de - e meèmo - ri -
qua - rum ho - de - e me - mo - ri -
- - lis qua - rum ho - di - e me - mo - ri -

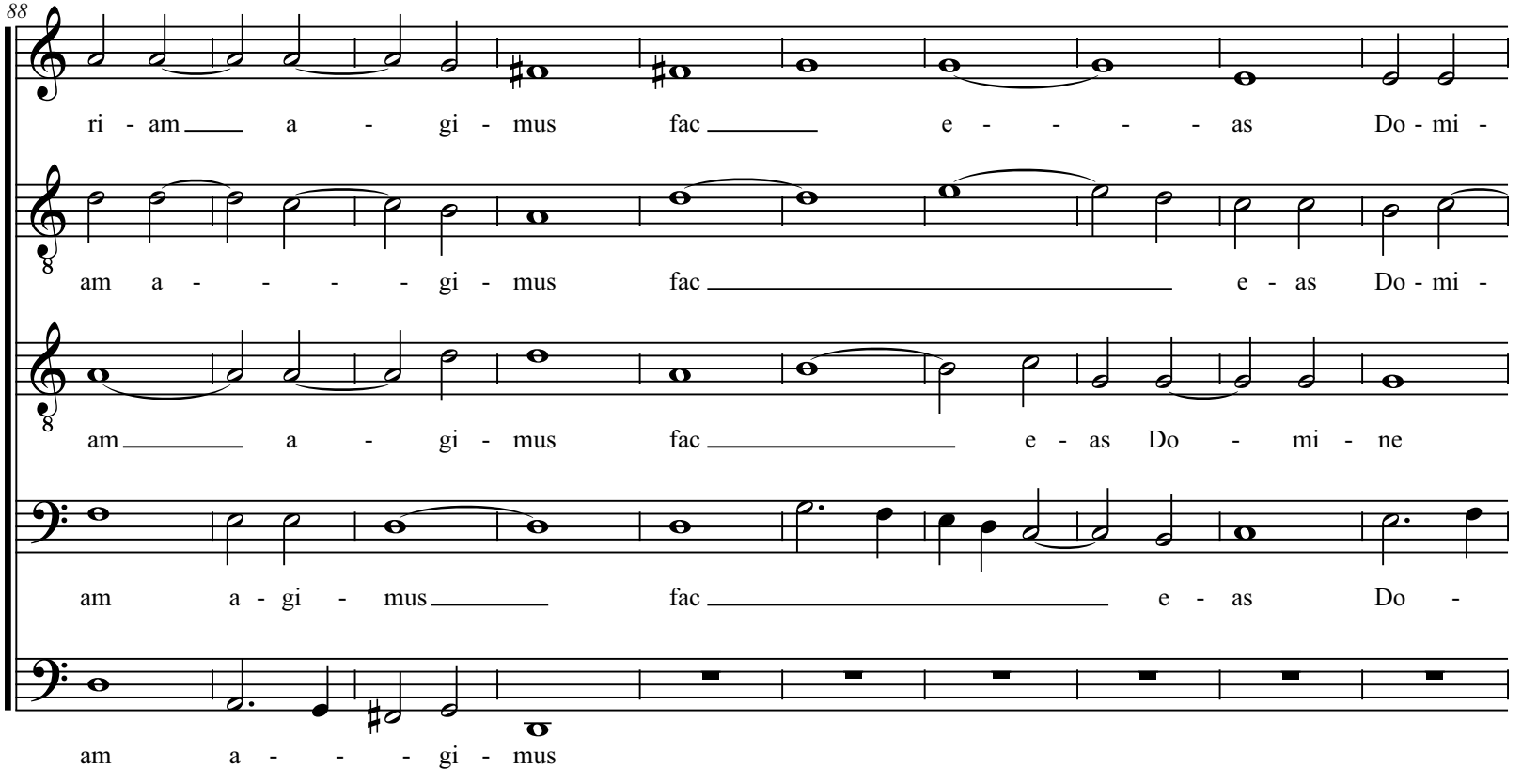
88
ri - am a - gi - mus fac e - - - - as Do - mi -
am a - - - - gi - mus fac e - as Do - mi -
am a - gi - mus fac e - as Do - mi - ne
am a - gi - mus fac e - as Do -
am a - - - gi - mus

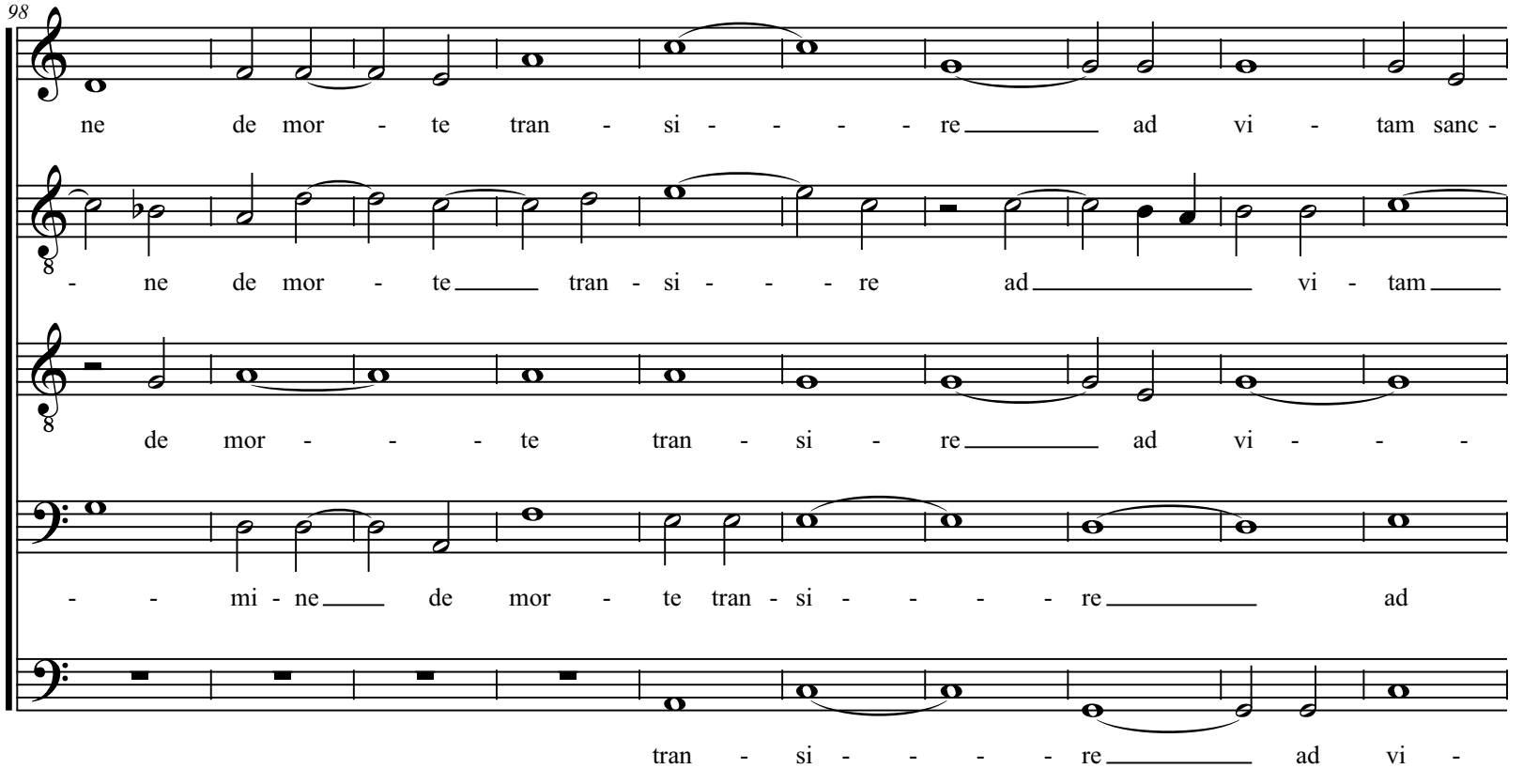
98
ne de mor - te tran - si - - - - re ad vi - tam sanc -
- ne de mor - te tran - si - - - re ad vi - tam
de mor - - - te tran - si - re ad vi - - -
- - mi - ne de mor - te tran - si - - - - re ad
tran - si - - - - re ad vi -

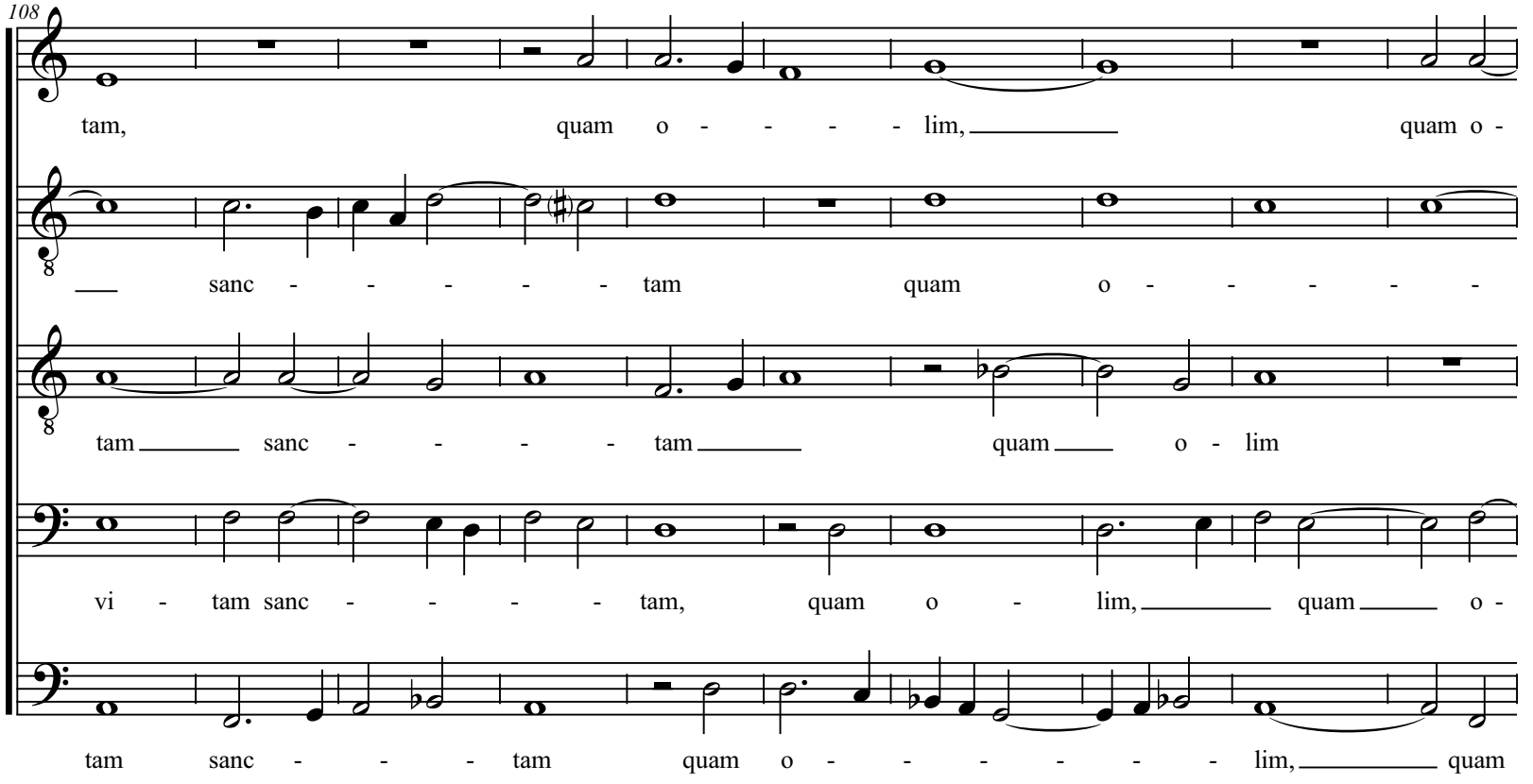
108
tam, quam o - - - - lim, quam o -
sanc - - - - - tam quam o - - - - -
tam sanc - - - - tam quam o - lim
vi - tam sanc - - - - tam, quam o - lim, quam o -
tam sanc - - - tam quam o - - - - - - lim, quam

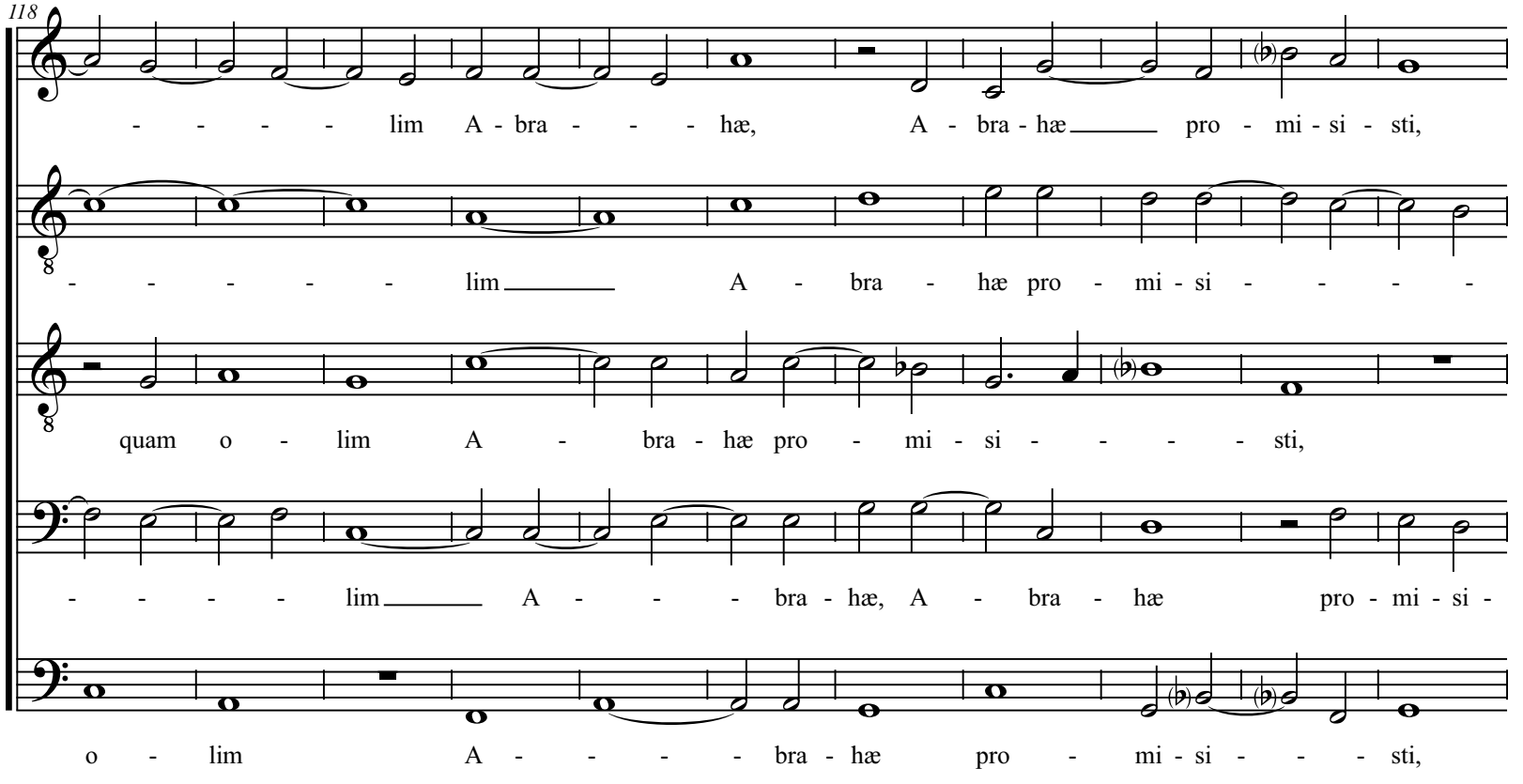
118
- - - - - lim A - bra - - - - hæ, A - bra - hæ pro - mi - si - sti,
- - - - - - lim A - bra - hæ pro - mi - si - - - - -
quam o - lim A - bra - hæ pro - mi - si - - - - sti,
- - - - - lim A - - - - bra - hæ, A - bra - hæ pro - mi - si -
o - lim A - - - - - bra - hæ pro - mi - si - - - sti,

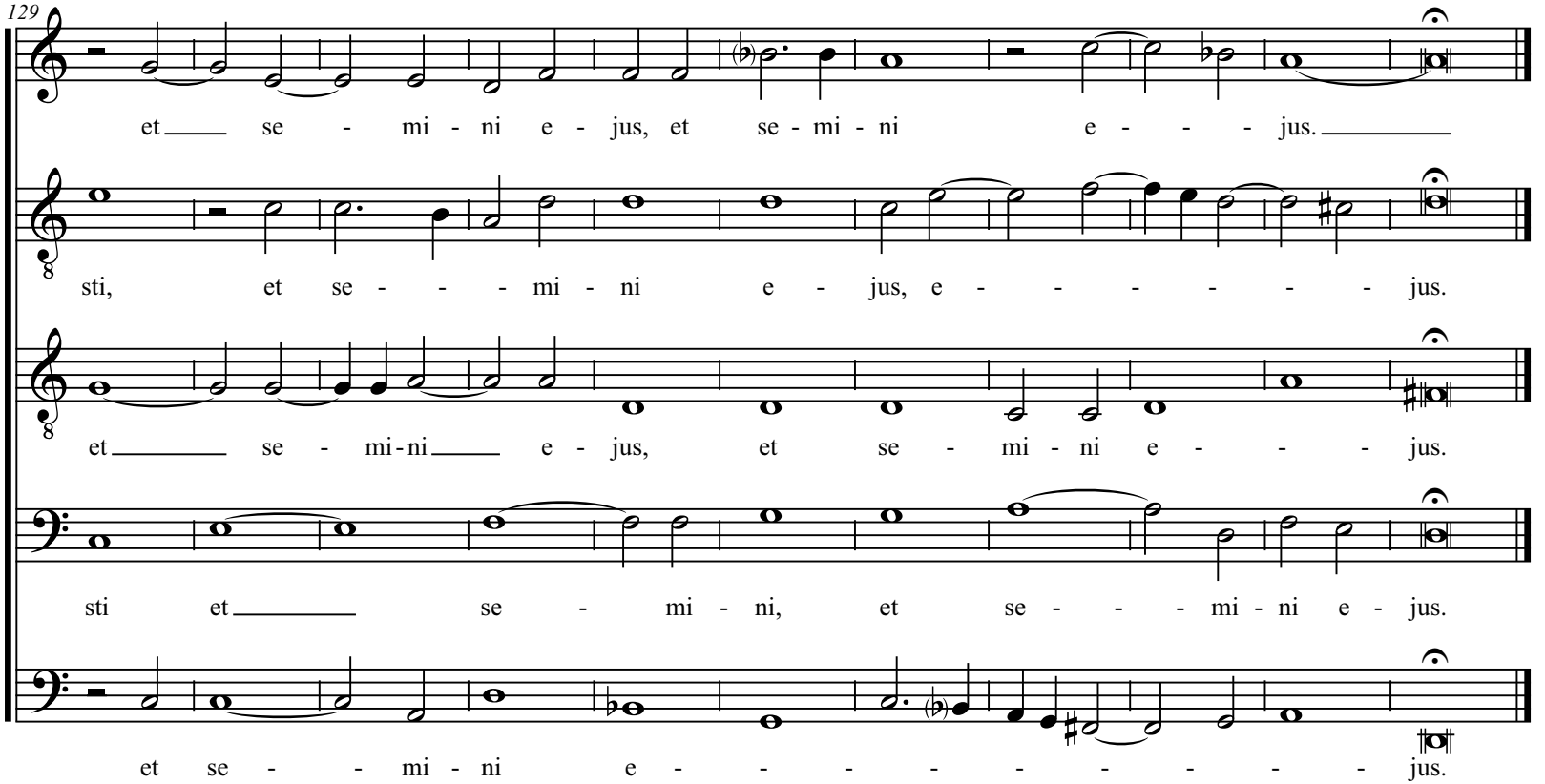
129
et se - mi - ni e - jus, et se - mi - ni e - - - jus.
sti, et se - - - - mi - ni e - jus, e - - - - - - - jus.
et se - mi - ni e - jus, et se - mi - ni e - - - jus.
sti et se - mi - ni, et se - - - mi - ni e - jus.
et se - - mi - ni e - - - - - - - - - jus.

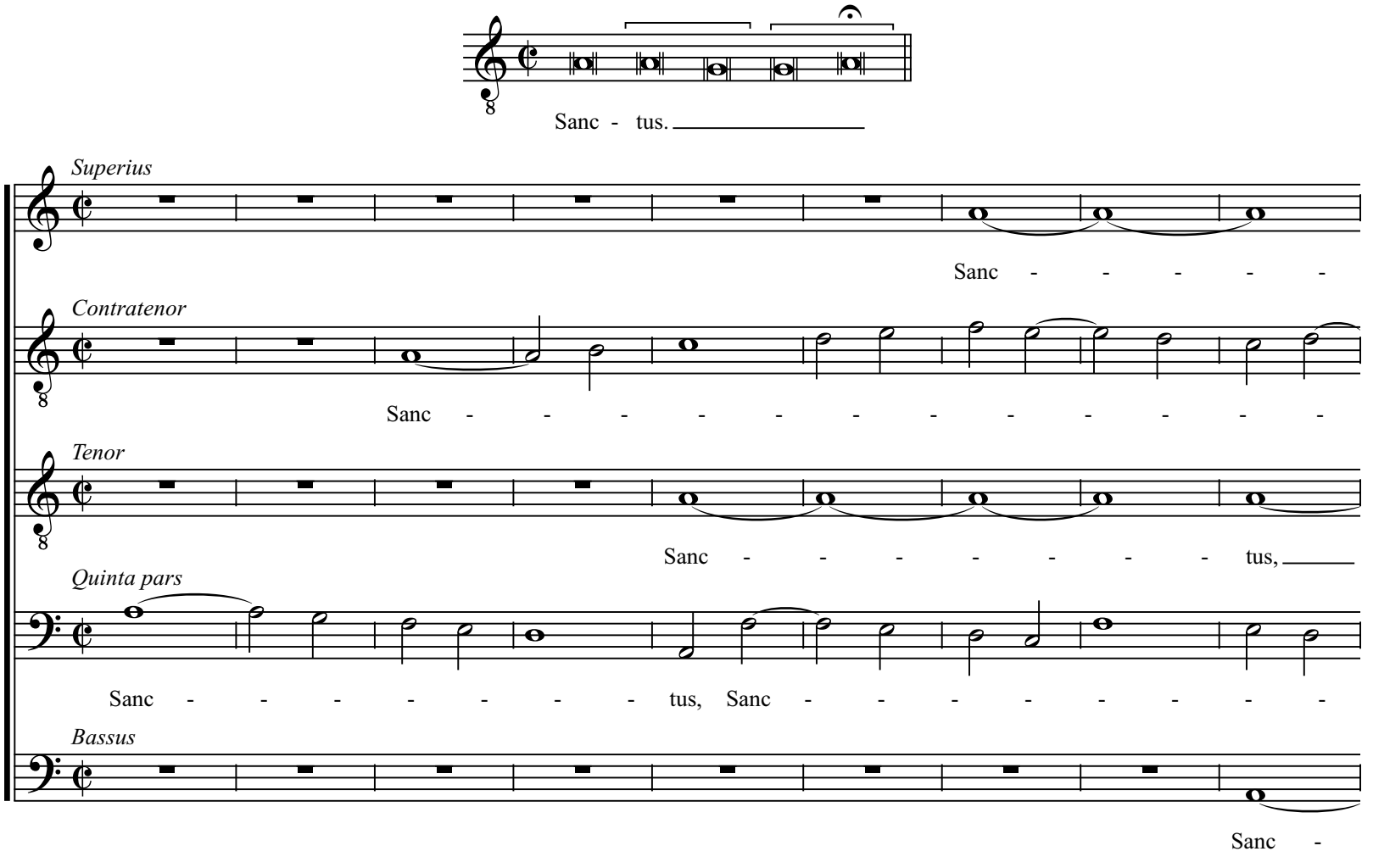
Sanc - tus.
Superius
Sanc - - - - -
Contratenor
Sanc - - - - - - - - - - - -
Tenor
Sanc - - - - - - - tus,
Quinta pars
Sanc - - - - - - - tus, Sanc - - - - - - -
Bassus
Sanc -

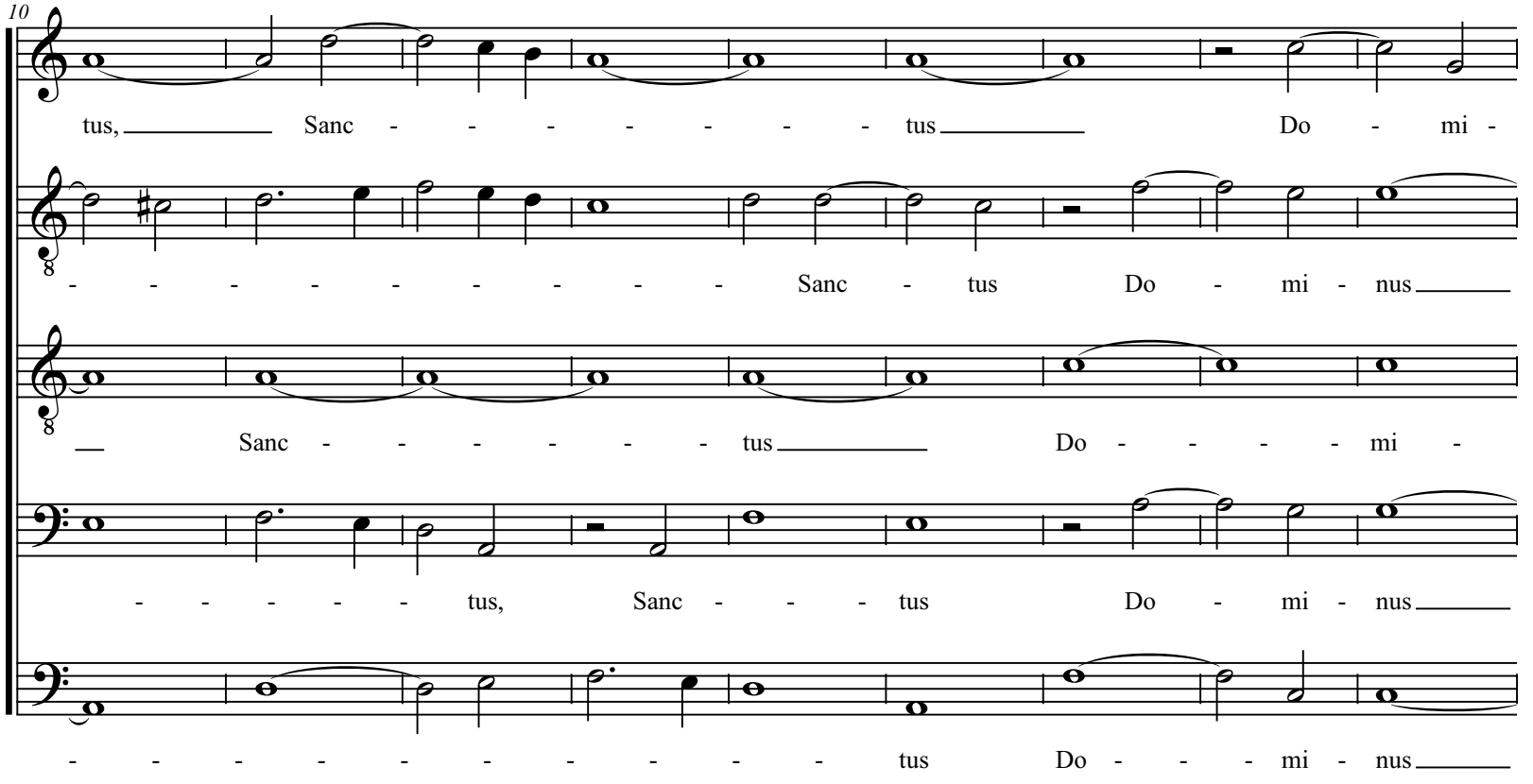
10
tus, Sanc - - - - - - - - tus Do - mi -
- - - - - - - - - - Sanc - tus Do - mi - nus
Sanc - - - - - - tus Do - - - - mi -
- - - - - - tus, Sanc - - - tus Do - mi - nus
- - - - - - - - - - tus Do - - - - mi - nus

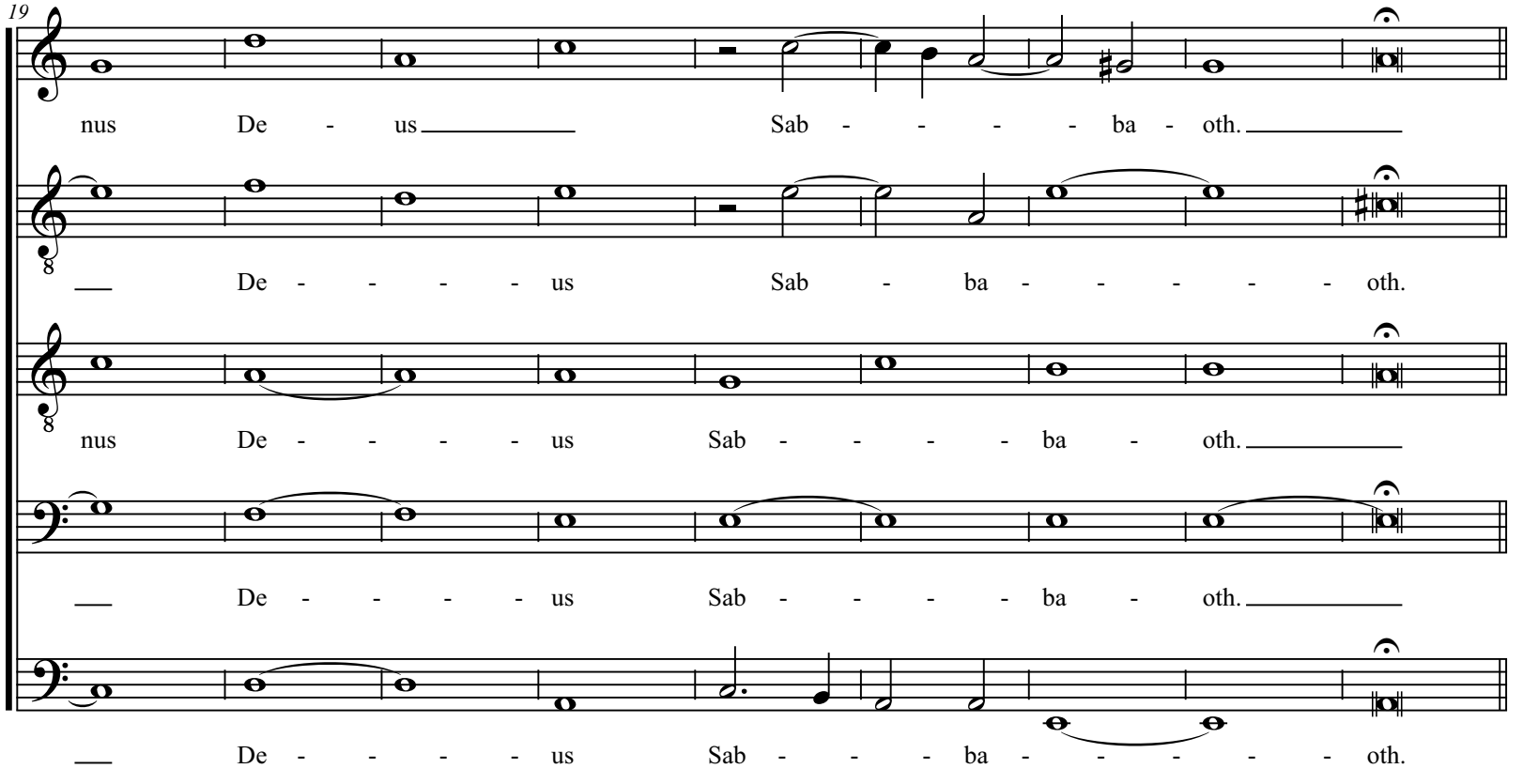
19
nus De - us Sab - - - - ba - oth.
De - - - - - us Sab - ba - - - - - oth.
nus De - - - - - us Sab - - - - ba - oth.
De - - - - - us Sab - - - - ba - oth.
De - - - - - us Sab - - - ba - - - - - oth.

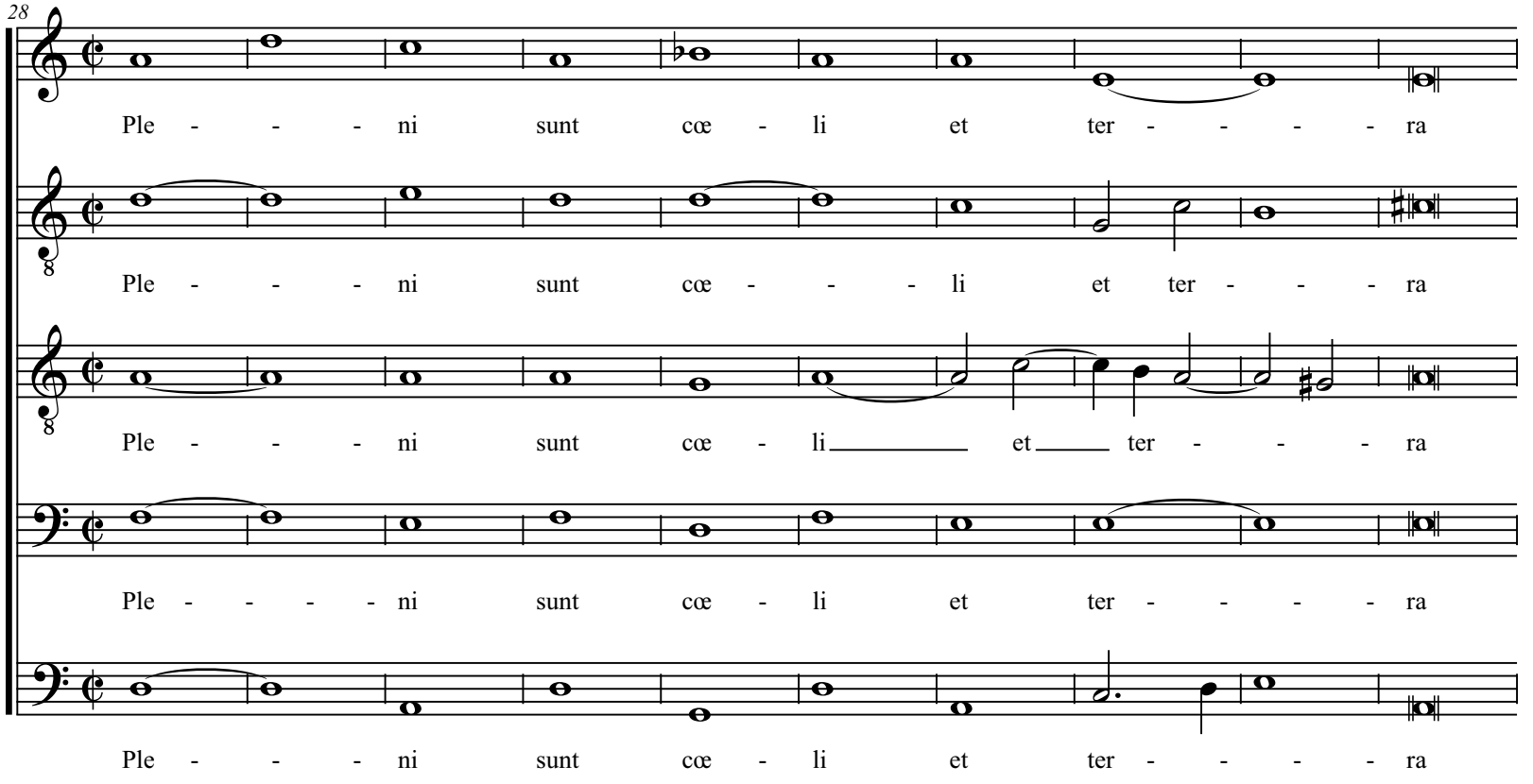
28
Ple - - - - ni sunt cœ - li et ter - - - - - ra
Ple - - - - ni sunt cœ - - - - li et ter - - - - ra
Ple - - - - ni sunt cœ - li et ter - - - - ra
Ple - - - - - ni sunt cœ - li et ter - - - - - ra
Ple - - - - ni sunt cœ - li et ter - - - - - ra

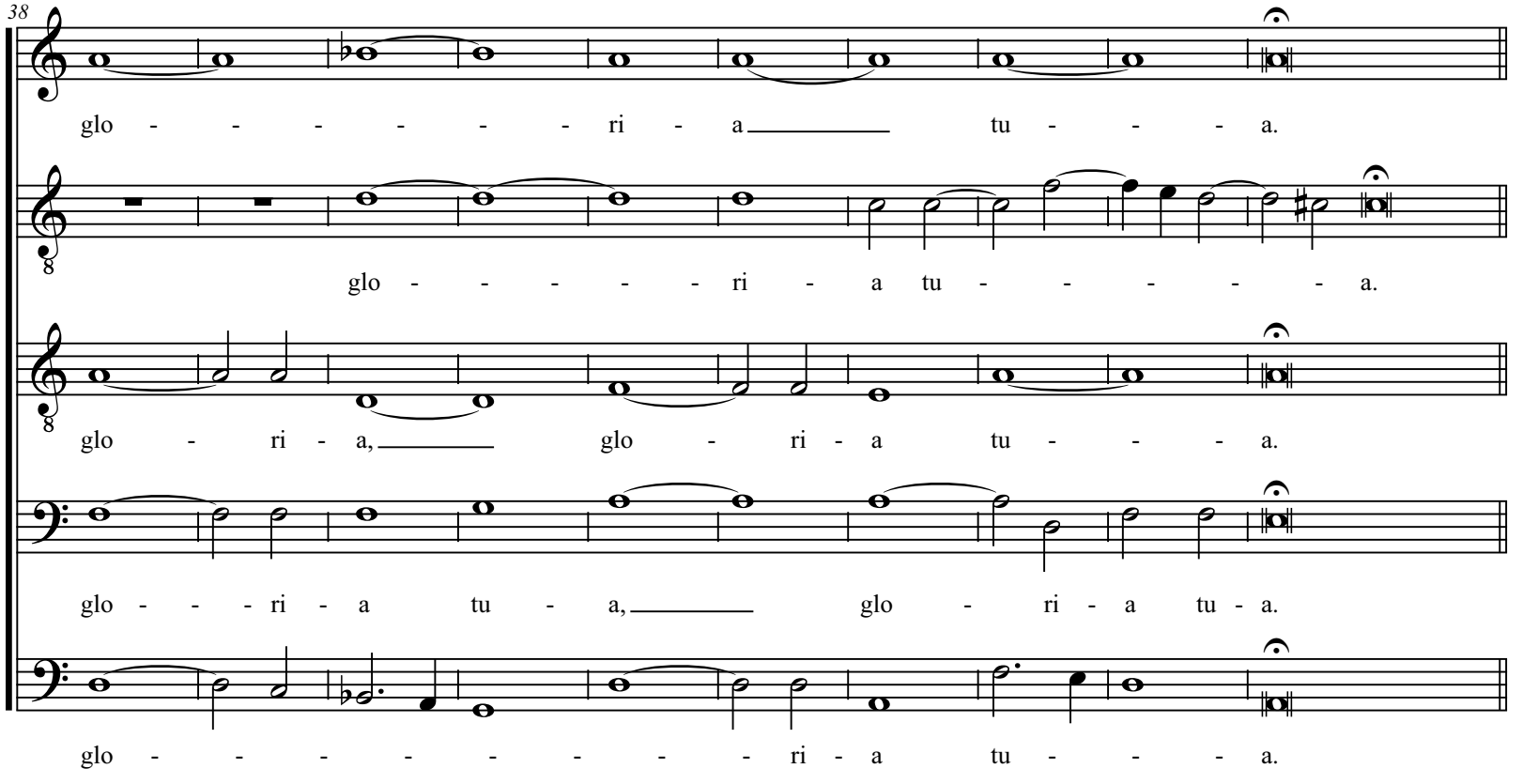
38
glo - - - - - - - ri - a tu - - - a.
glo - - - - - - ri - a tu - - - - - a.
glo - ri - a, glo - ri - a tu - - - a.
glo - - - ri - a tu - a, glo - ri - a tu - a.
glo - - - - - - - - ri - a tu - - - a.

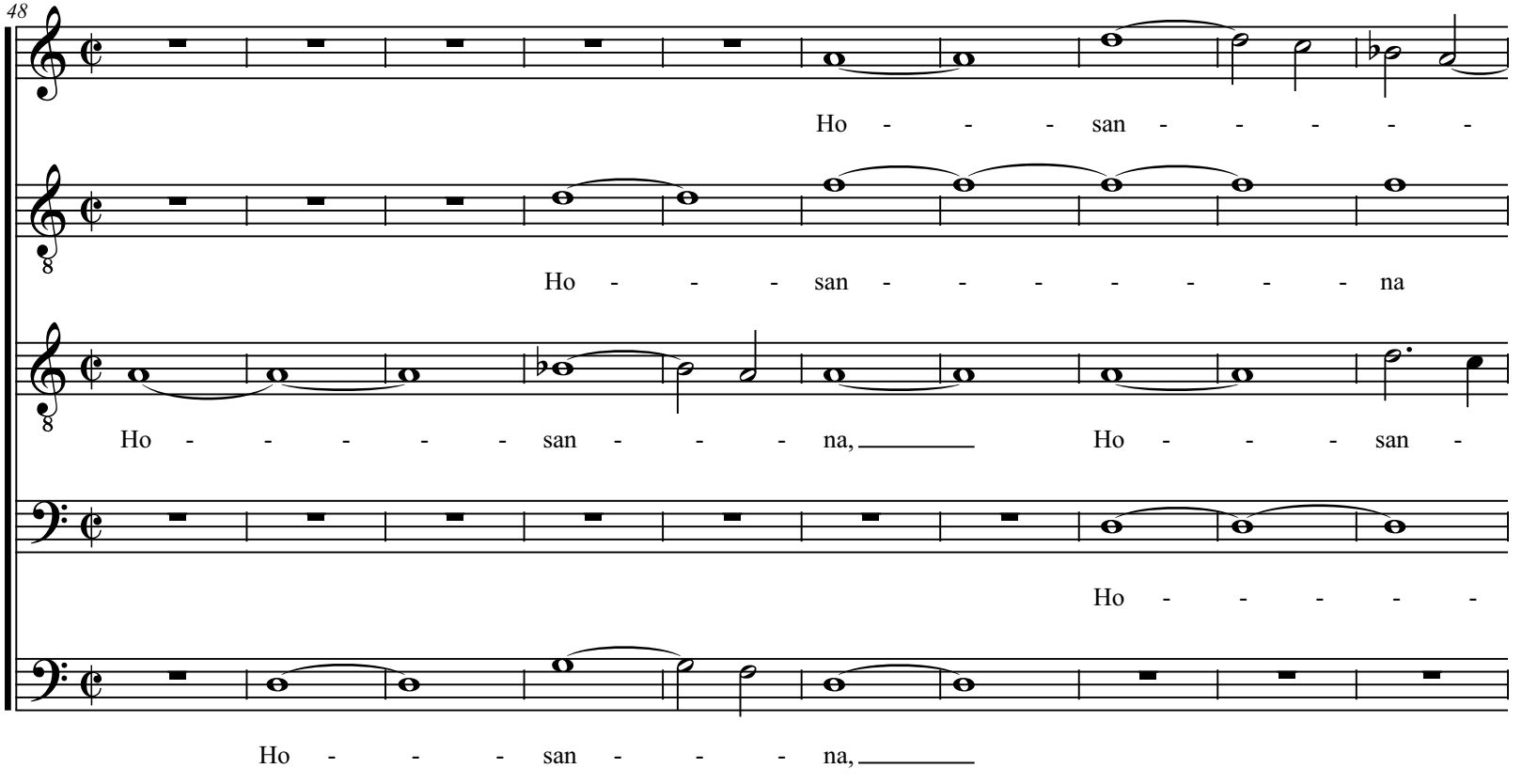
48
Ho - - - san - - - - -
Ho - - - san - - - - - - - na
Ho - - - - - san - - - na, Ho - - - san -
Ho - - - - -
Ho - - - san - - - na,

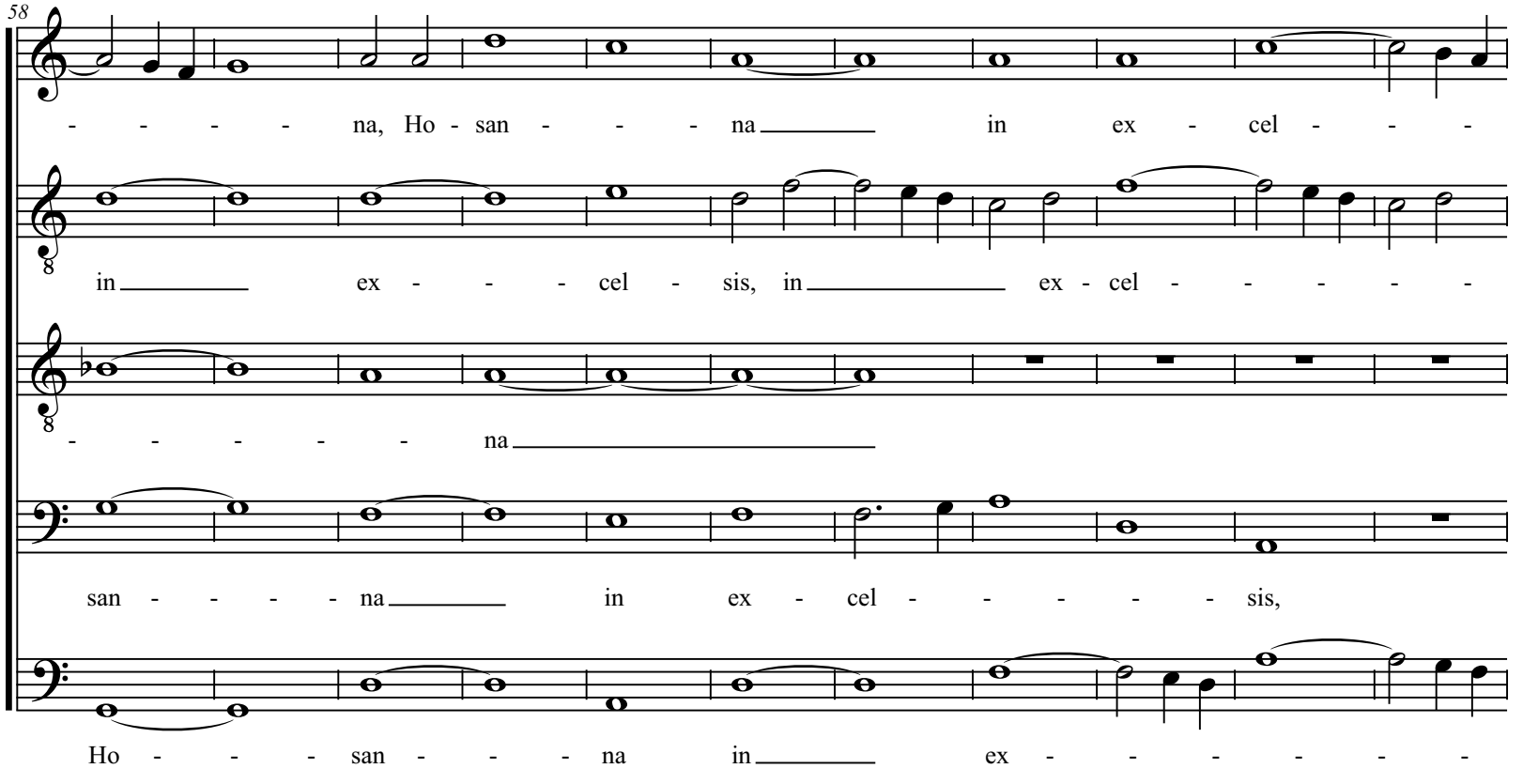
58
na, Ho - san - na in ex - cel -
in ex - cel - sis, in ex - cel -
na
san - na in ex - cel - sis,
Ho - san - na in ex -

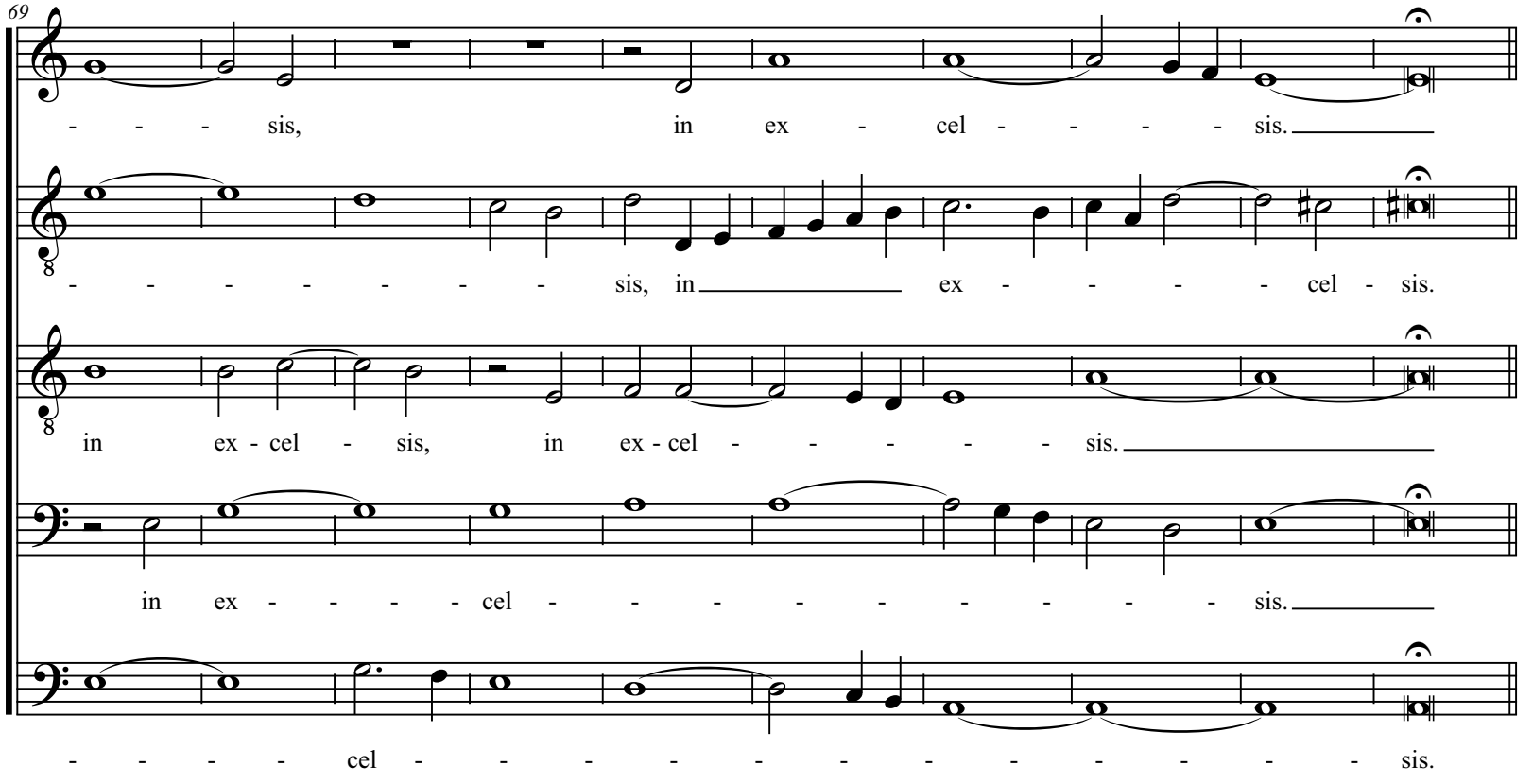
69
- - - - sis, in ex - cel - - - - - sis.
- - - - - - - - - sis, in ex - - - - - cel - sis.
in ex - cel - sis, in ex - cel - - - - - sis.
in ex - - - - - cel - - - - - - - - - - sis.
- - - - - cel - - - - - - - - - - - - - sis.

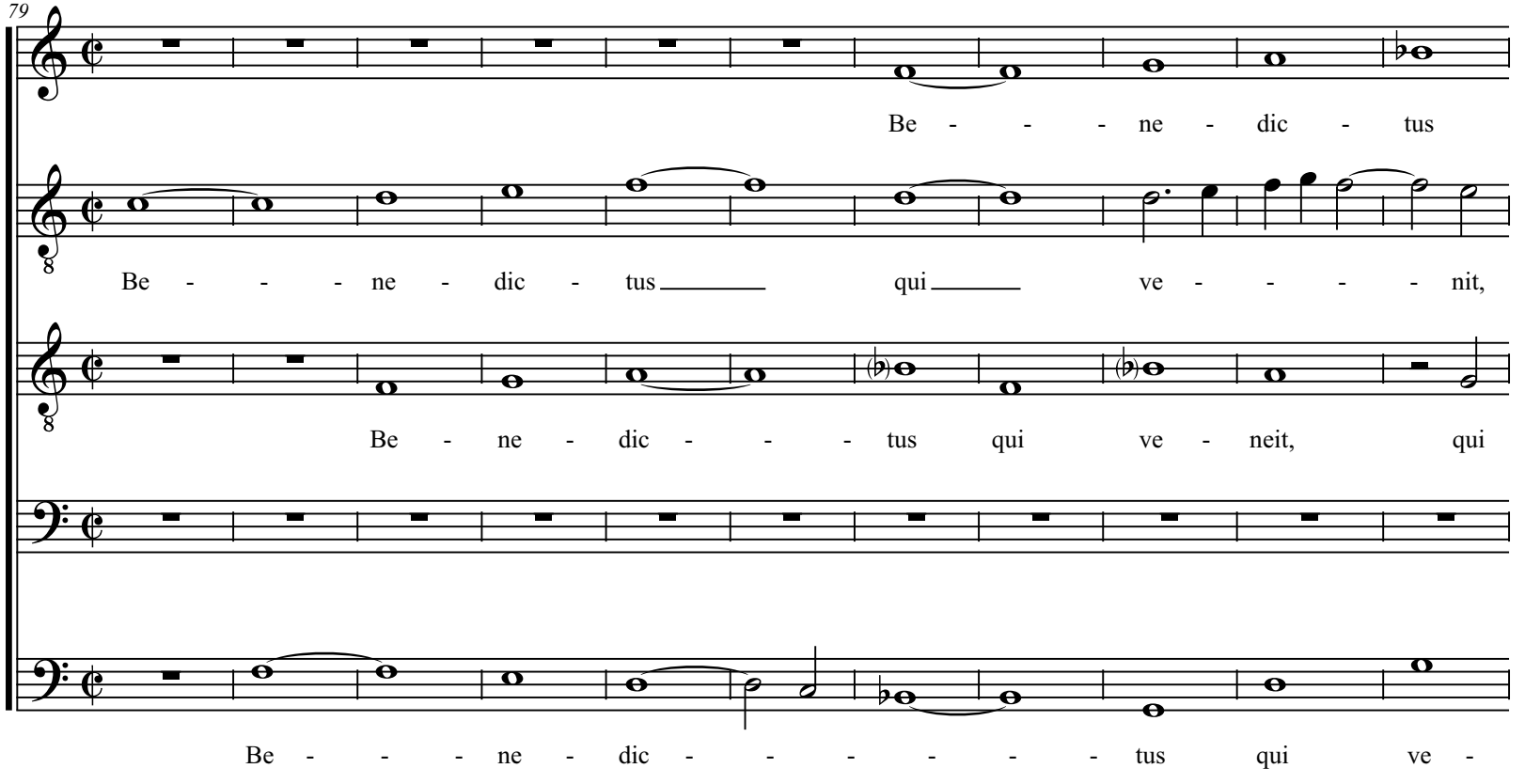
79
Be - - - - ne - dic - tus
Be - - - - ne - dic - tus qui ve - - - - - nit,
Be - ne - dic - - - - tus qui ve - neit, qui
Be - - - - ne - dic - - - - - - - tus qui ve -

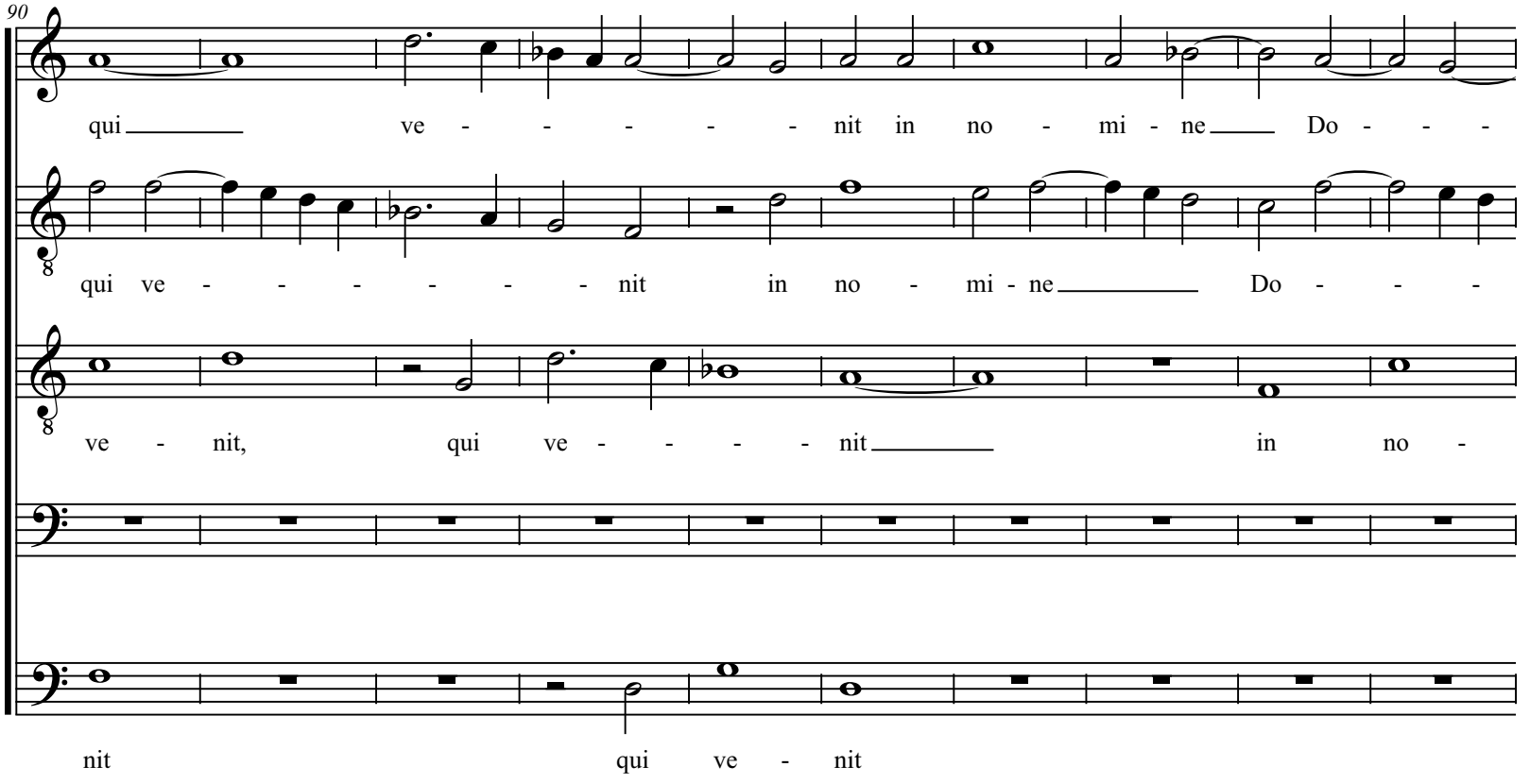
90
qui ve - - - - - nit in no - mi - ne Do - - -
qui ve - - - - - - nit in no - mi - ne Do - - -
ve - nit, qui ve - - - - nit in no -
nit qui ve - nit

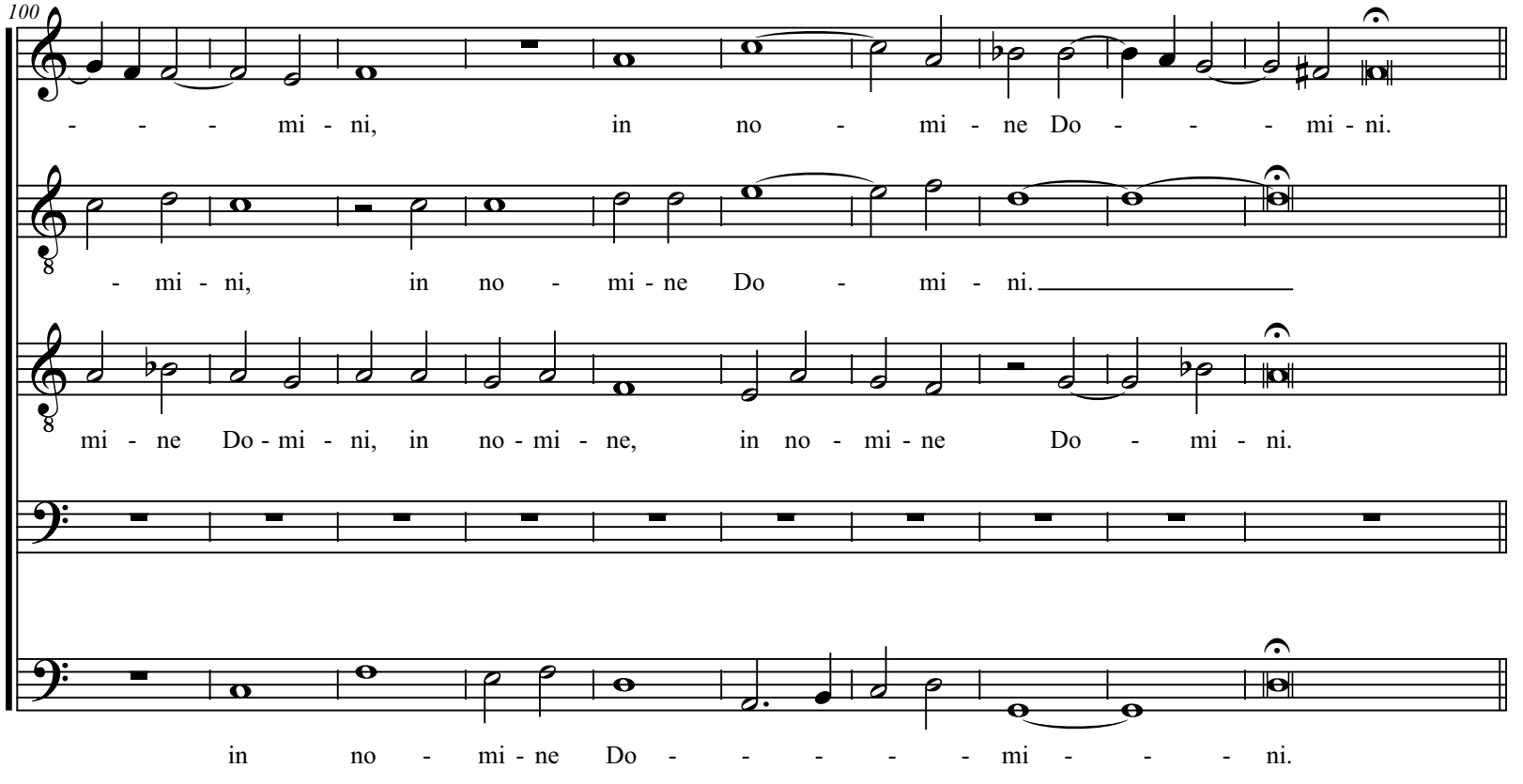
100
- - - mi - ni, in no - mi - ne Do - - - mi - ni.
- mi - ni, in no - mi - ne Do - mi - ni.
mi - ne Do - mi - ni, in no - mi - ne, in no - mi - ne Do - mi - ni.
in no - mi - ne Do - - - - - mi - - - ni.

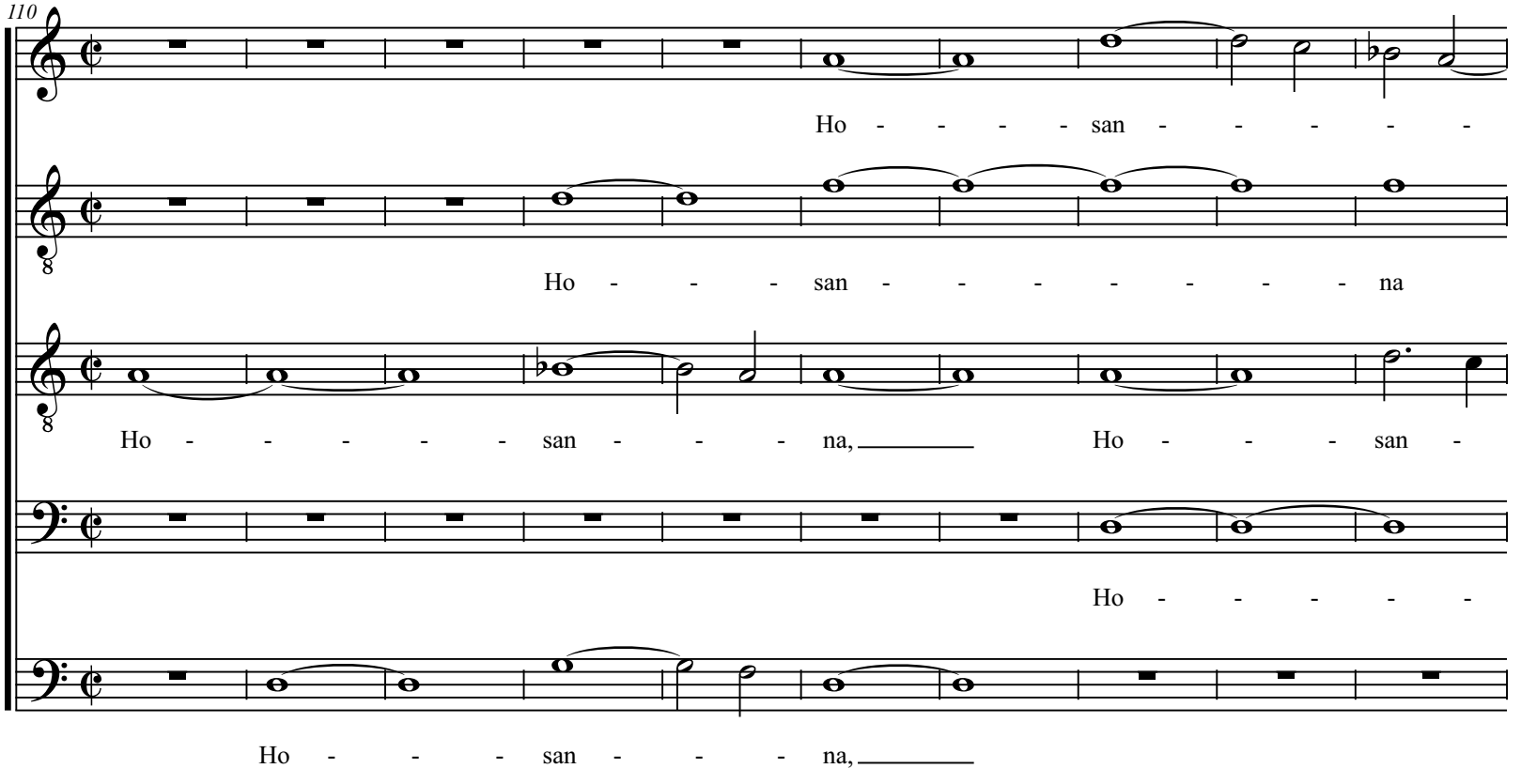
110
Ho - - - - san - - - - -
Ho - - - san - - - - - - - na
Ho - - - - - san - - - na, Ho - - - san -
Ho - - - - -
Ho - - - san - - - na,

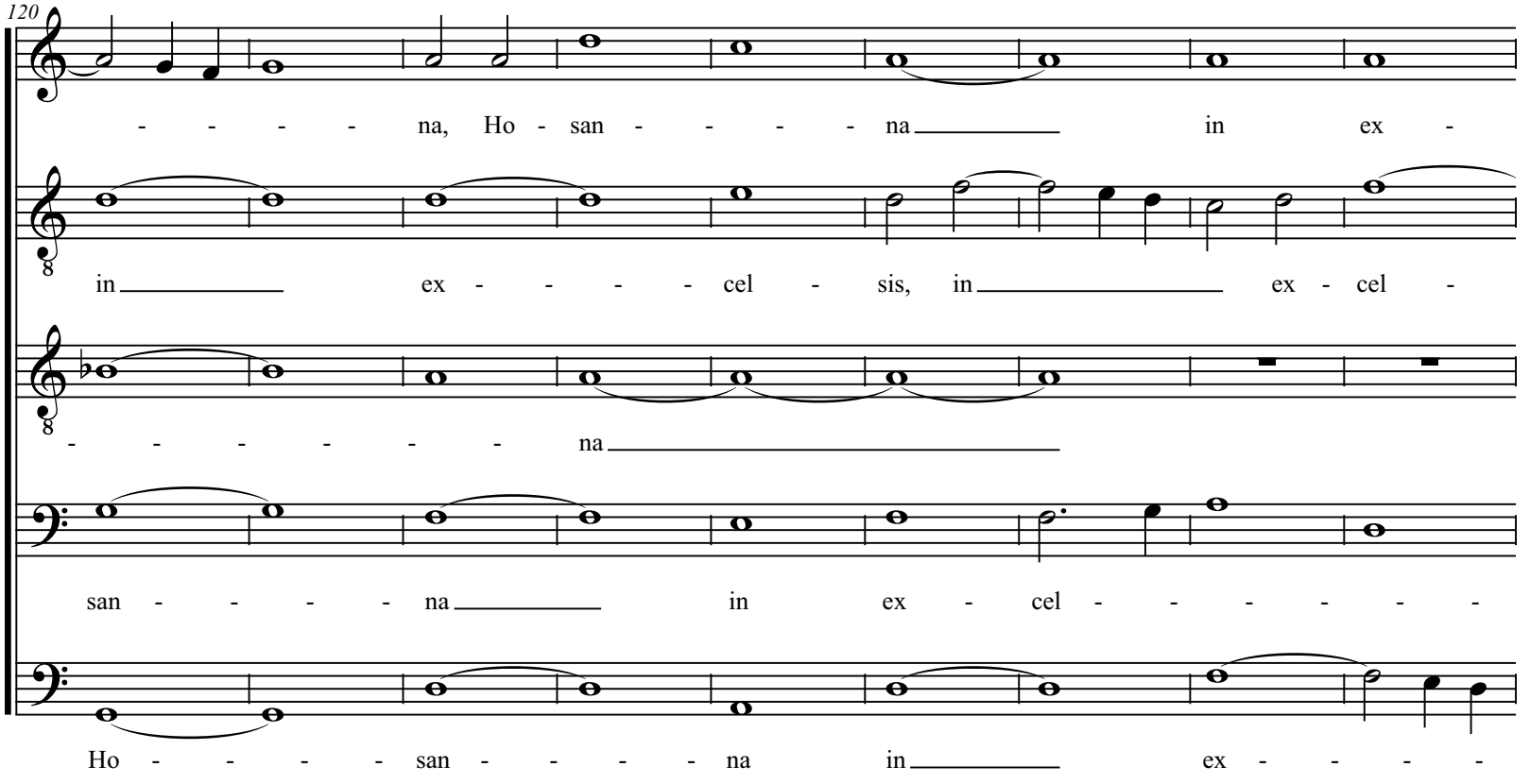
120
na, Ho - san - na in ex -
in ex - cel - sis, in ex - cel -
na
san - na in ex - cel -
Ho - san - na in ex -

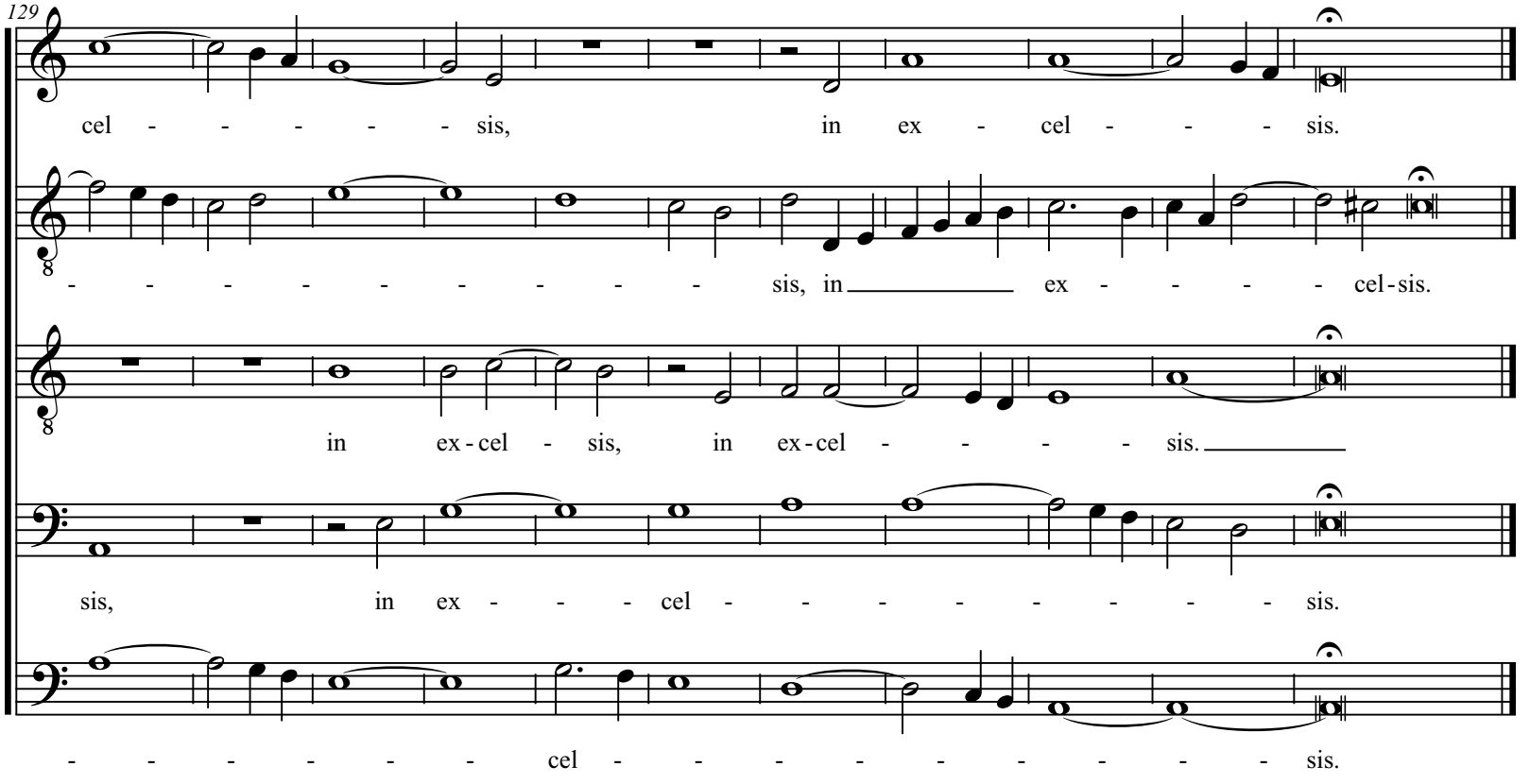
129
cel - - - - - - sis, in ex - cel - - - - sis.
- - - - - - - - - - - - sis, in ex - - - - - cel-sis.
in ex-cel - sis, in ex-cel - - - - - sis.
sis, in ex - - - - cel - - - - - - - - - sis.
- - - - - - - cel - - - - - - - - - - sis.

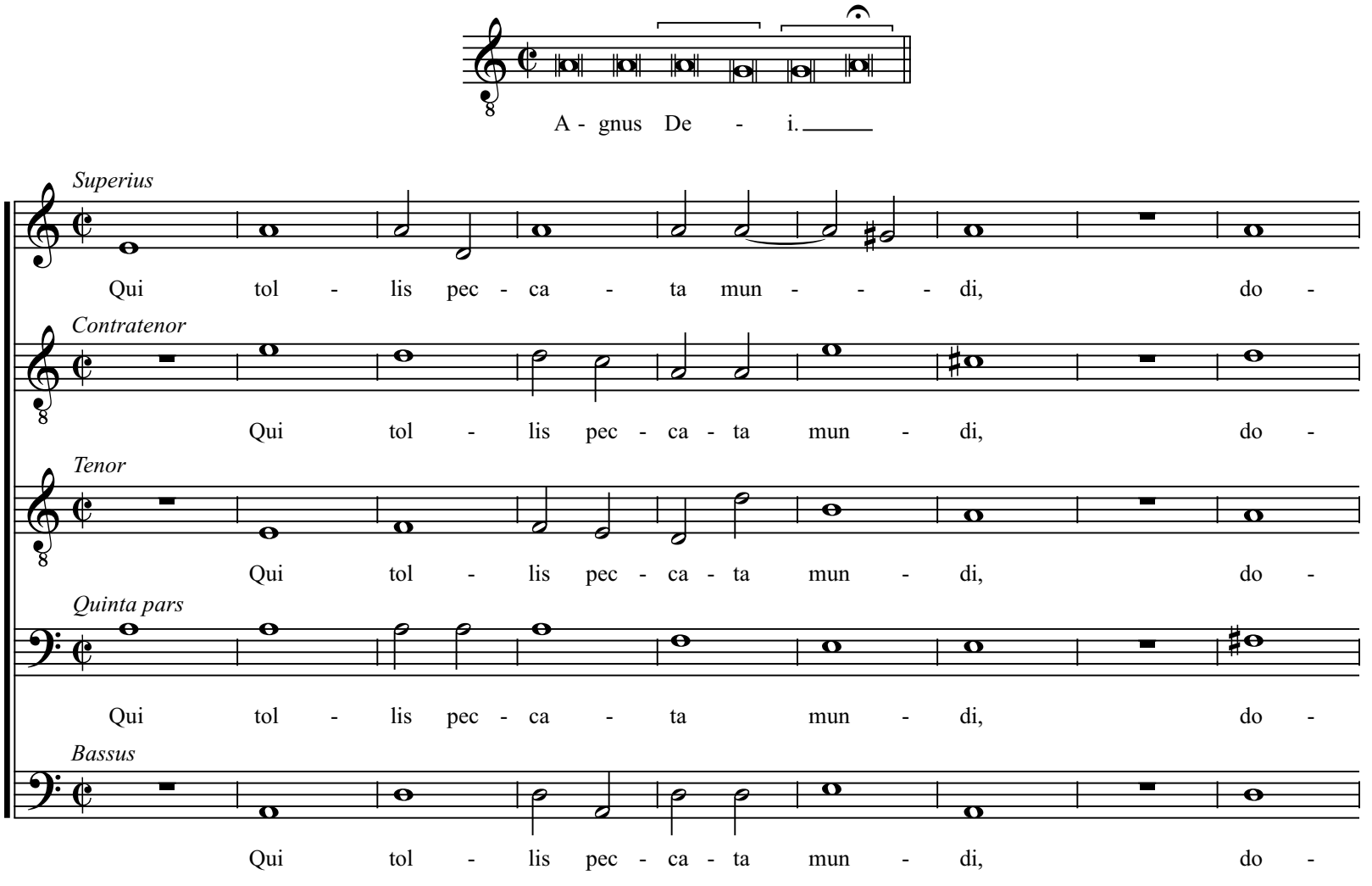
A - gnus De - i.
Superius
Qui tol - lis pec - ca - ta mun - - - di, do -
Contratenor
Qui tol - lis pec - ca - ta mun - di, do -
Tenor
Qui tol - lis pec - ca - ta mun - di, do -
Quinta pars
Qui tol - lis pec - ca - ta mun - di, do -
Bassus
Qui tol - lis pec - ca - ta mun - di, do -

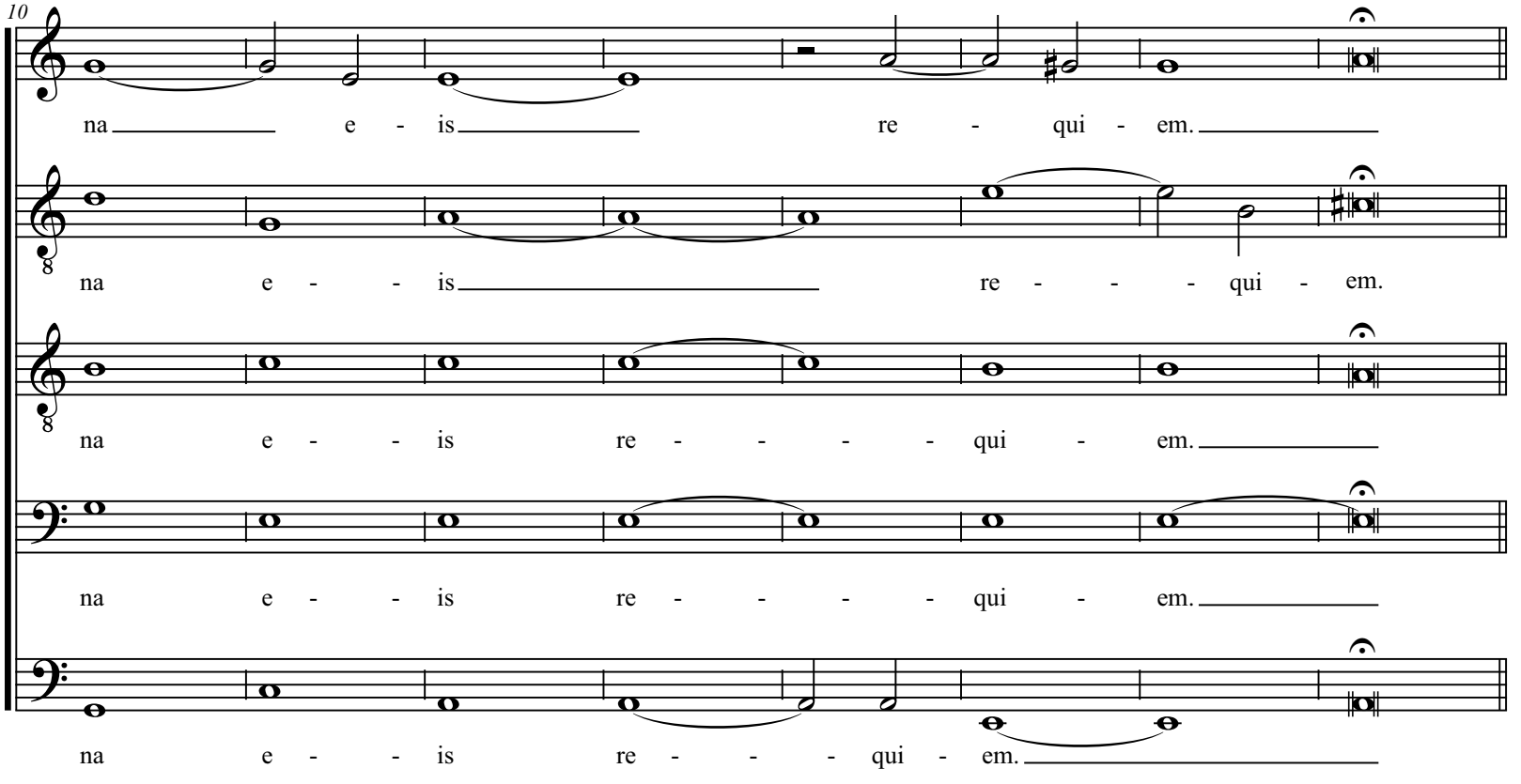
10
na e - is re - qui - em.
na e - - is re - - - qui - em.
na e - - is re - - - - qui - em.
na e - - is re - - - - qui - em.
na e - - is re - - - qui - em.

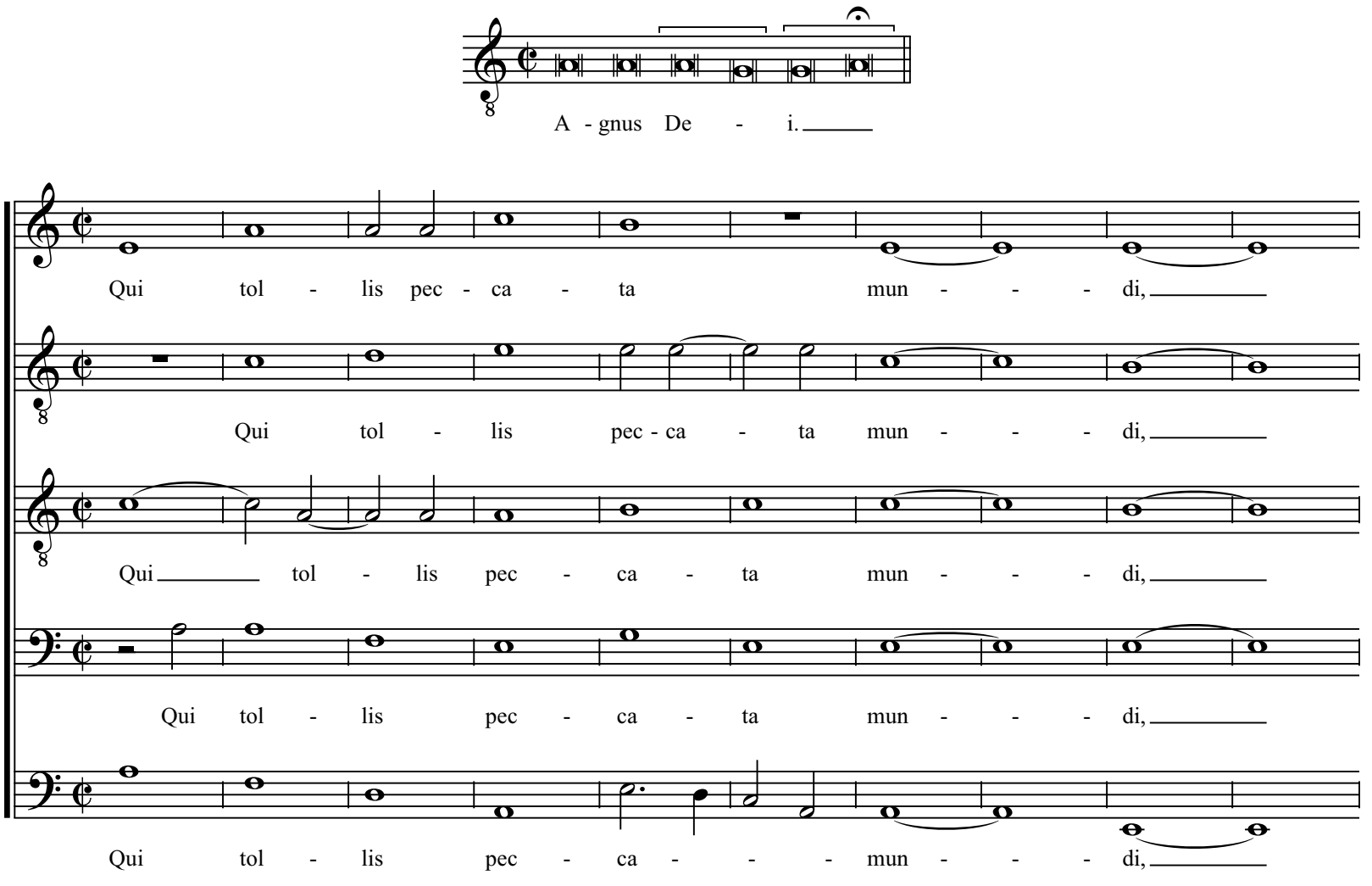
A - gnus De - i.
Qui tol - lis pec - ca - ta mun - - - di,
Qui tol - lis pec - ca - ta mun - - - di,
Qui tol - lis pec - ca - ta mun - - - di,
Qui tol - lis pec - ca - ta mun - - - di,
Qui tol - lis pec - ca - - - mun - - - di,

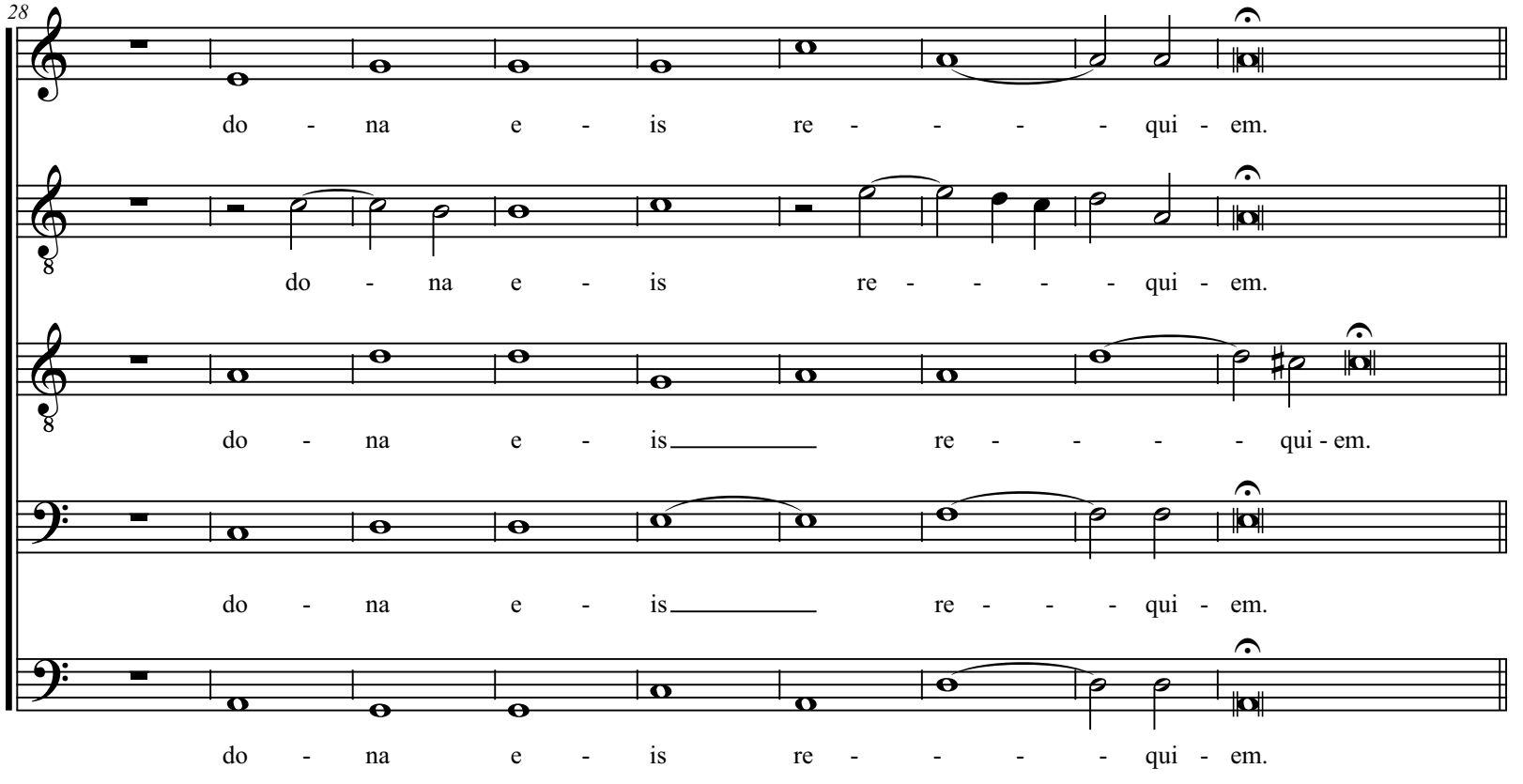
28
do - na e - is re - - - - qui - em.
do - na e - is re - - - - qui - em.
do - na e - is re - - - - qui - em.
do - na e - is re - - - qui - em.
do - na e - is re - - - - qui - em.

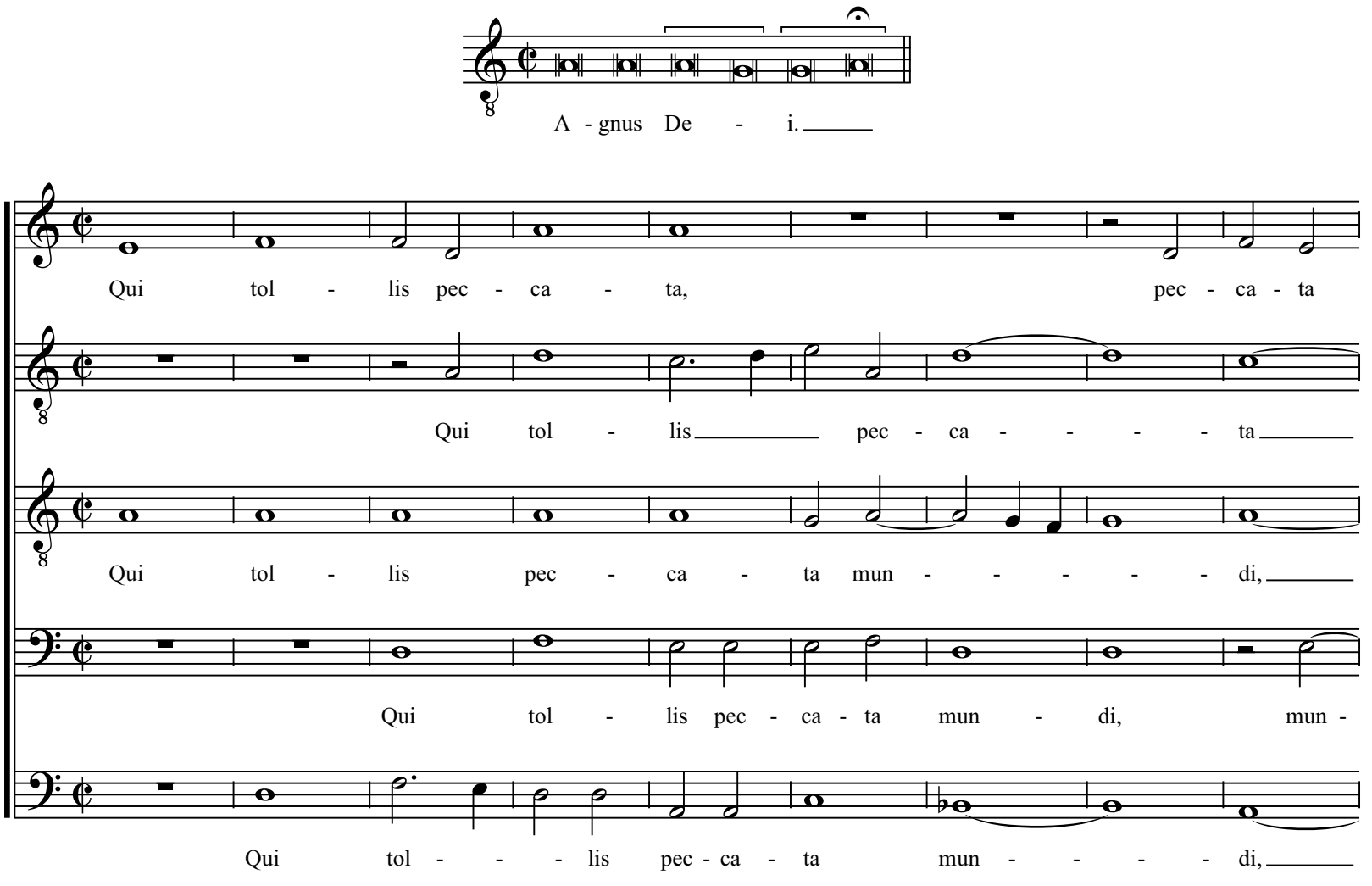
A - gnus De - i.
Qui tol - lis pec - ca - ta, pec - ca - ta
Qui tol - lis pec - ca - ta
Qui tol - lis pec - ca - ta mun - di,
Qui tol - lis pec - ca - ta mun - di, mun -
Qui tol - lis pec - ca - ta mun - di,

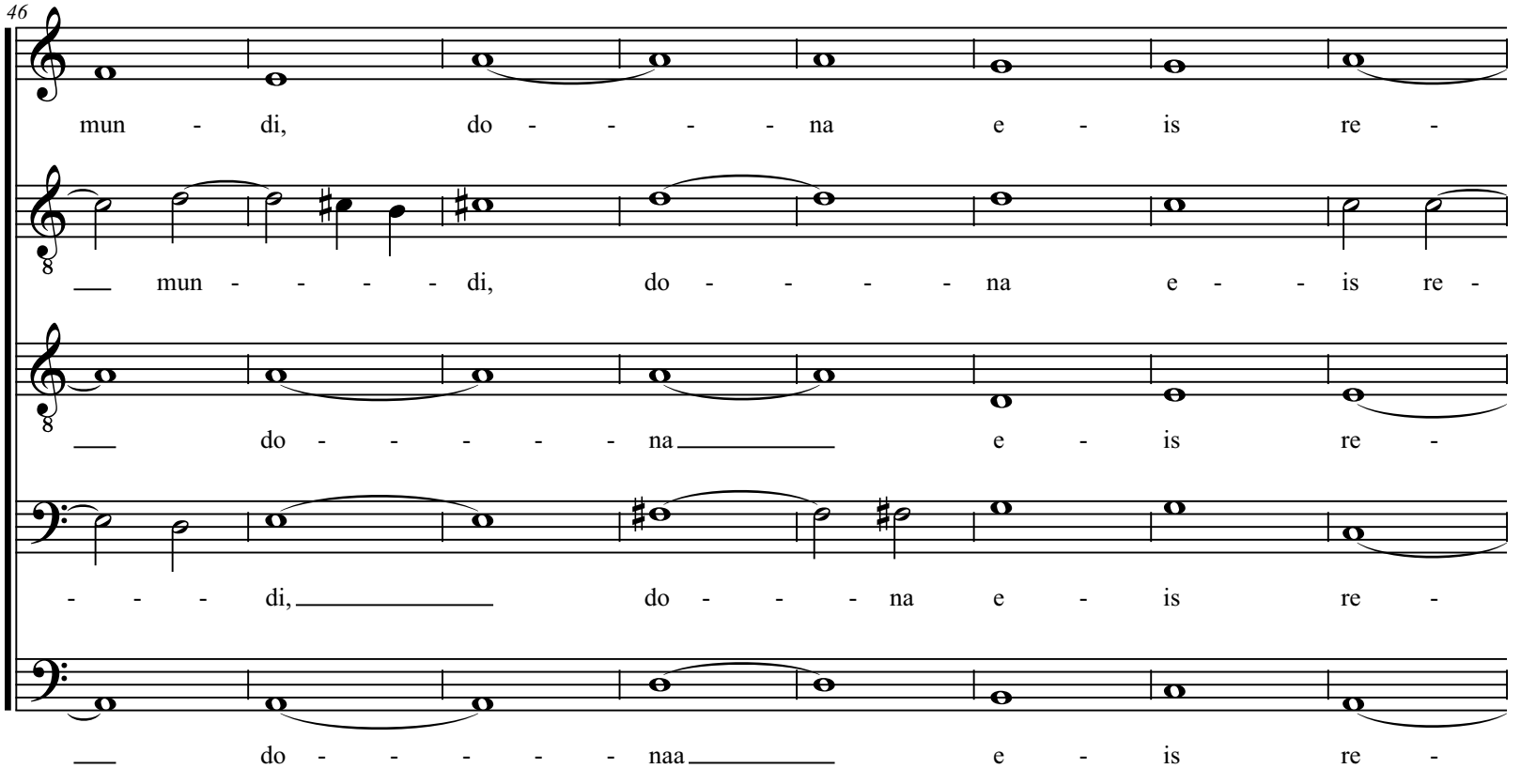
46
mun - di, do - - - - na e - is re -
mun - - - - di, do - - - - na e - - is re -
do - - - - - na e - is re -
- - - di, do - - - na e - is re -
do - - - - - naa e - is re -

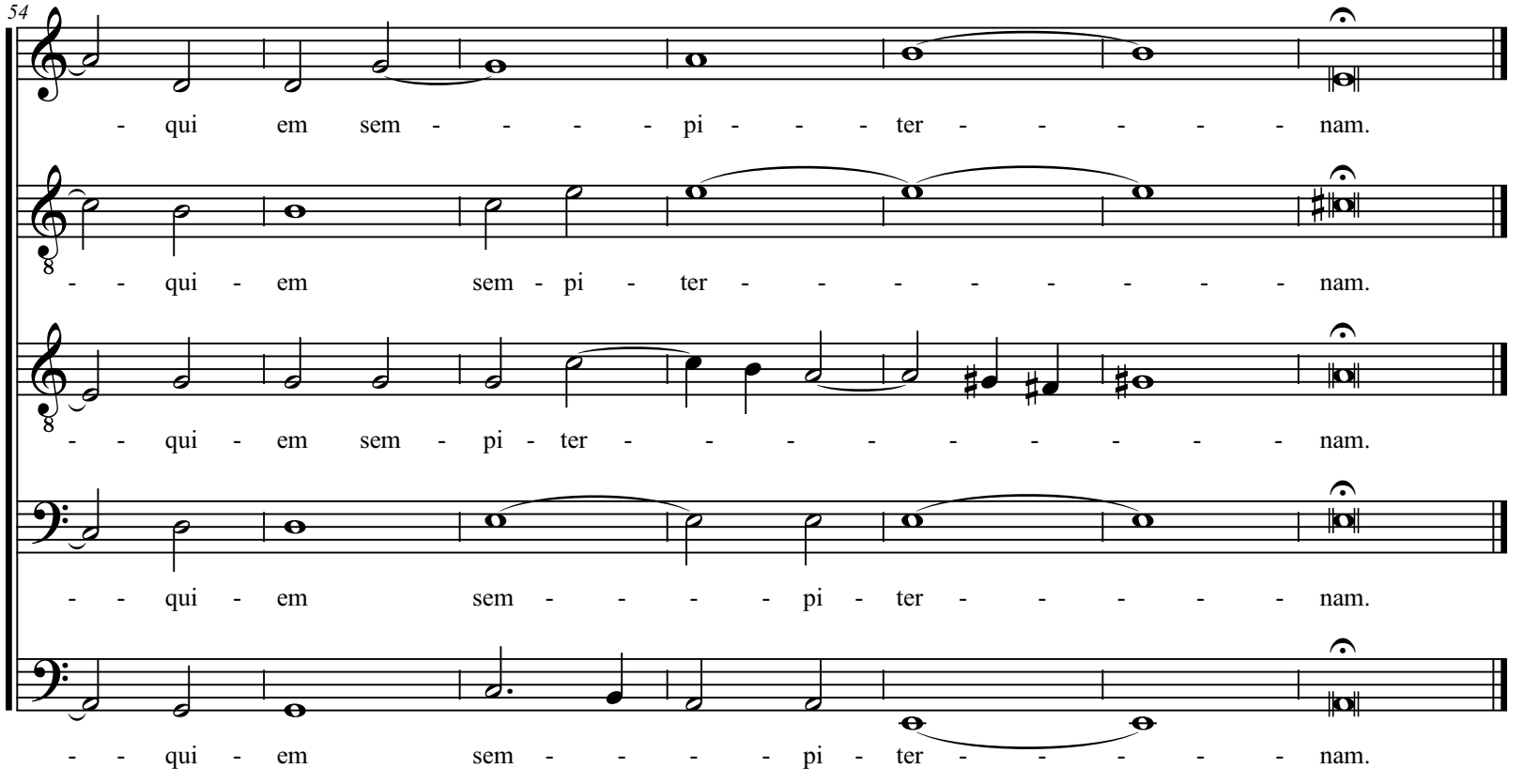
54
- qui em sem - - - - pi - - - ter - - - - - nam.
- - qui - em sem - pi - ter - - - - - - - - - nam.
- - qui - em sem - pi - ter - - - - - - - - - nam.
- - qui - em sem - - - - pi - ter - - - - - nam.
- - qui - em sem - - - - pi - ter - - - - - nam.

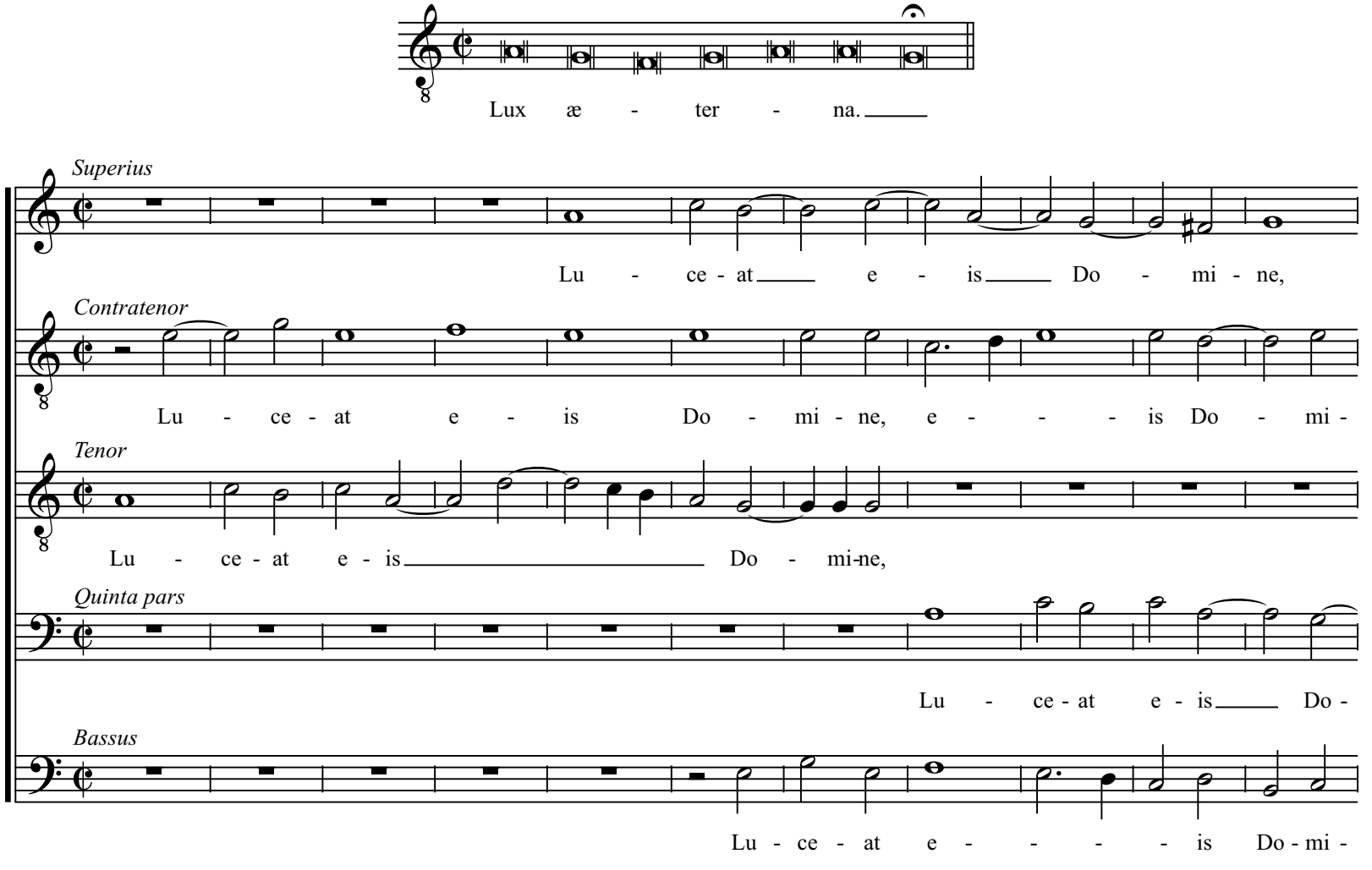
Lux æ - ter - na.
Superius
Lu - ce - at e - is Do - mi - ne,
Contratenor
Lu - ce - at e - is Do - mi - ne, e - - - is Do - mi -
Tenor
Lu - ce - at e - is Do - mi-ne,
Quinta pars
Lu - ce - at e - is Do -
Bassus
Lu - ce - at e - - - - is Do - mi -

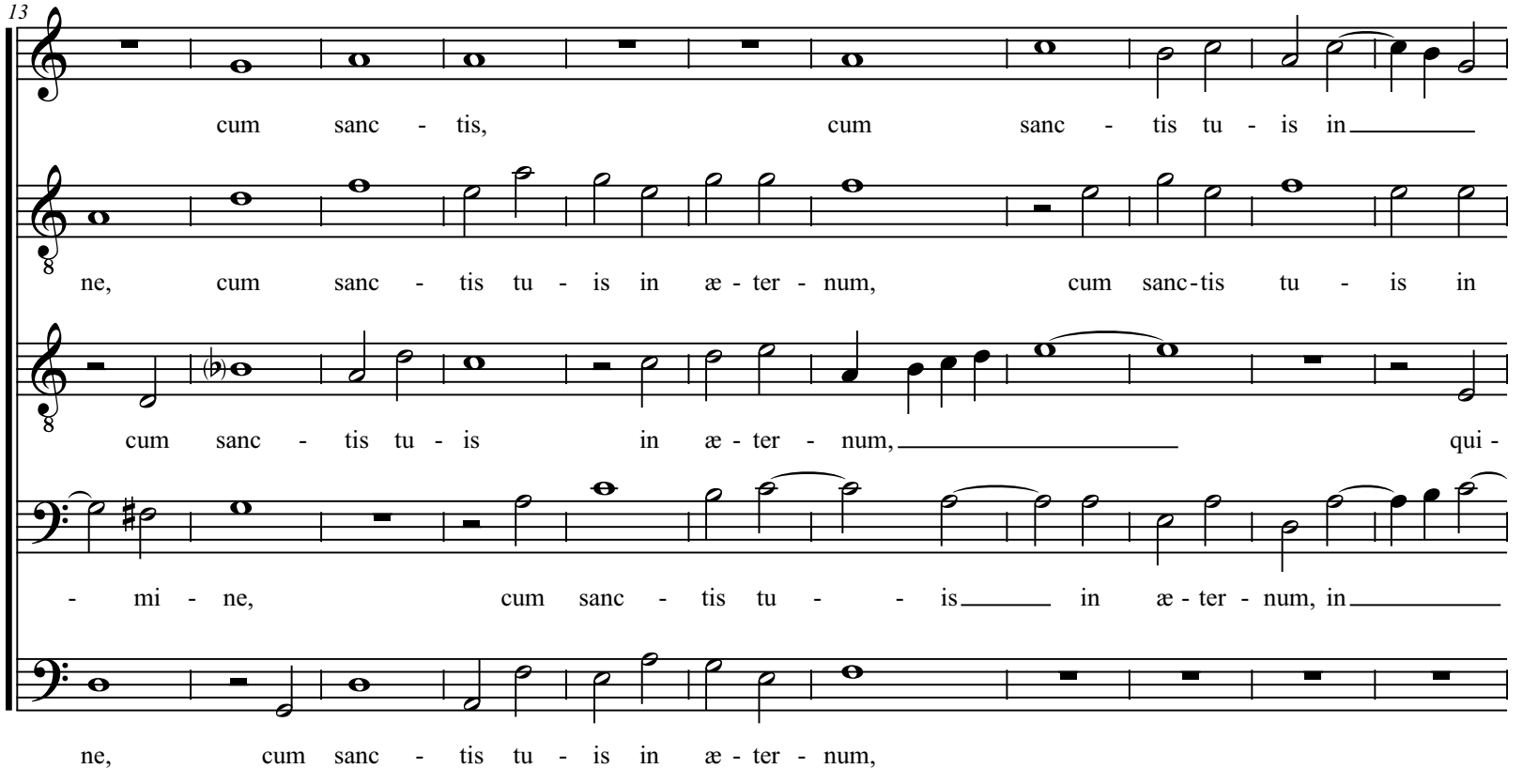
13
cum sanc - tis, cum sanc - tis tu - is in
ne, cum sanc - tis tu - is in æ - ter - num, cum sanc-tis tu - is in
cum sanc - tis tu - is in æ - ter - num, qui -
- mi - ne, cum sanc - tis tu - is in æ - ter - num, in
ne, cum sanc - tis tu - is in æ - ter - num,

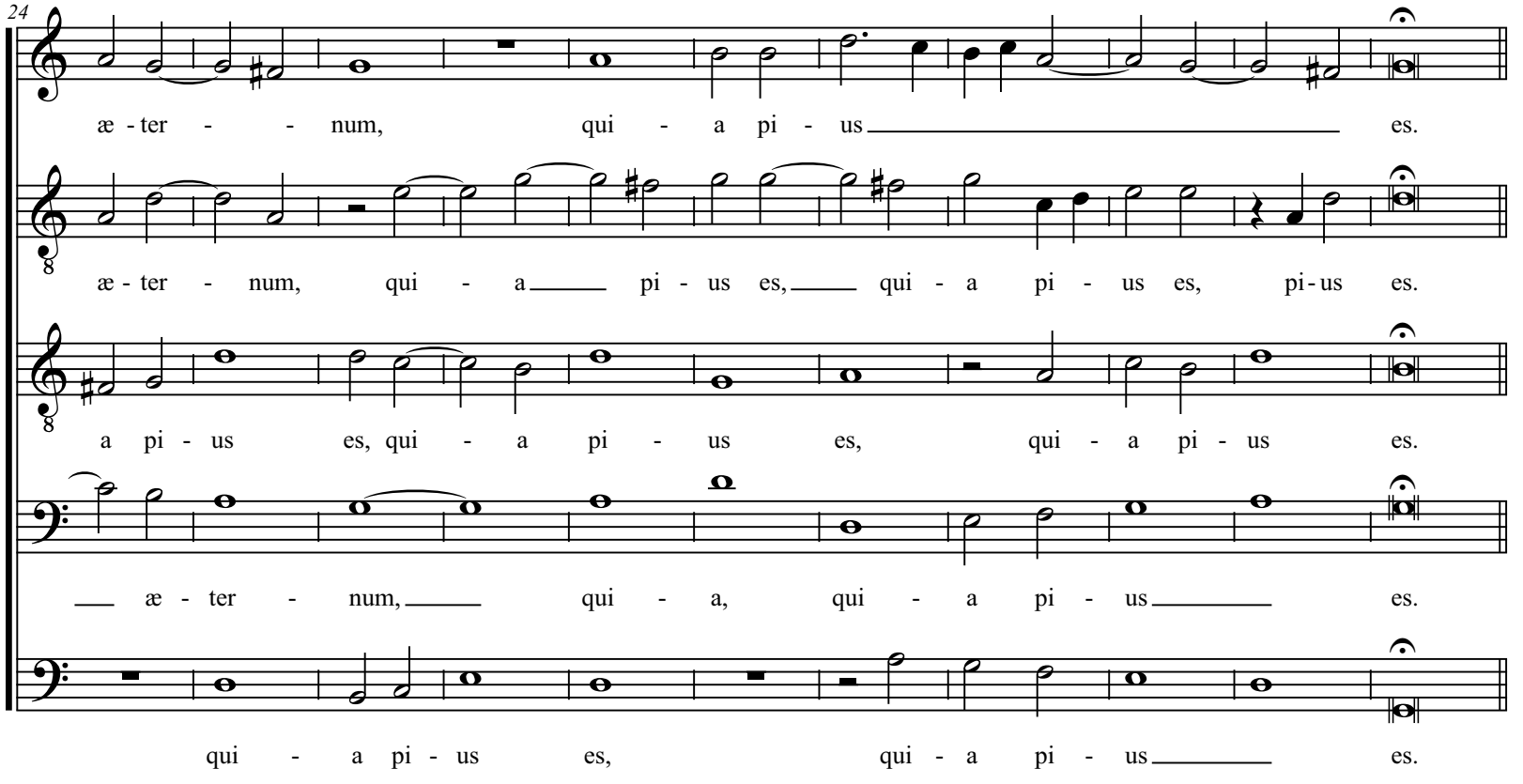
24
æ - ter - - num, qui - a pi - us es.
æ - ter - num, qui - a pi - us es, qui - a pi - us es, pi - us es.
a pi - us es, qui - a pi - us es, qui - a pi - us es.
æ - ter - num, qui - a, qui - a pi - us es.
qui - a pi - us es, qui - a pi - us es.

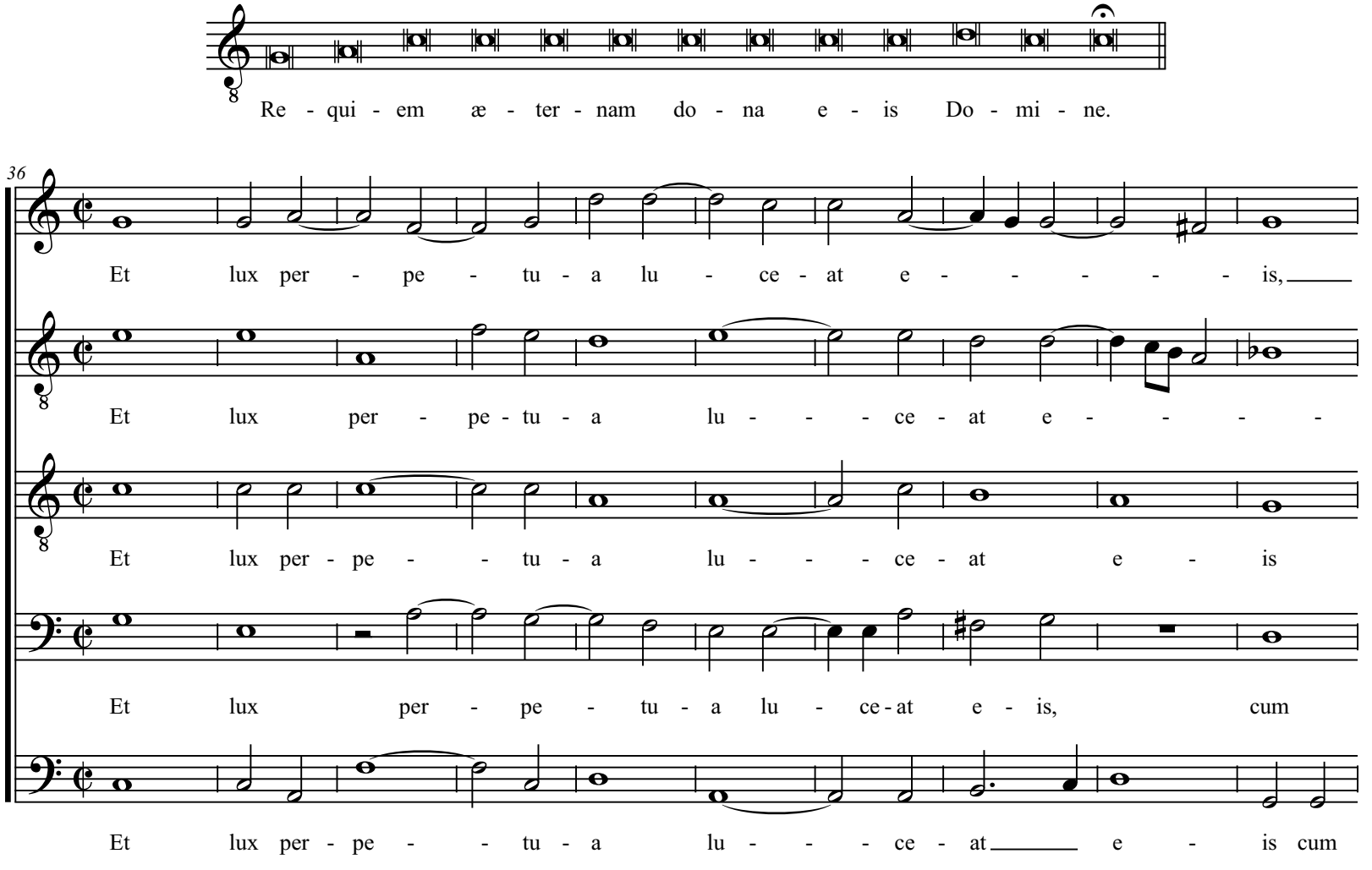
Re - qui - em æ - ter - nam do - na e - is Do - mi - ne.
36
Et lux per - pe - tu - a lu - ce - at e - - - - - is,
Et lux per - pe - tu - a lu - - - ce - at e - - - -
Et lux per - pe - - tu - a lu - - - ce - at e - is
Et lux per - pe - tu - a lu - ce - at e - is, cum
Et lux per - pe - - tu - a lu - - - ce - at e - is cum

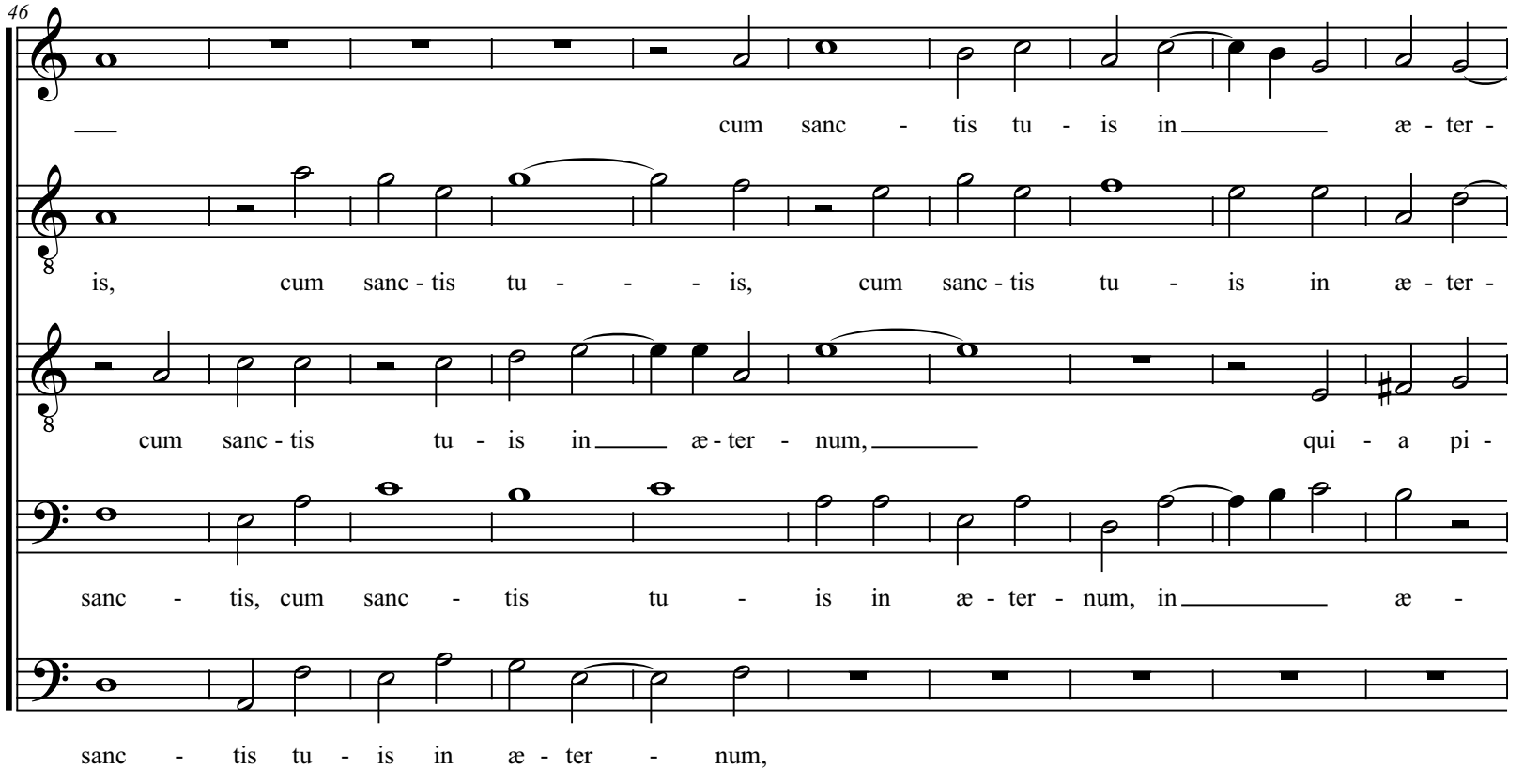
46
cum sanc - tis tu - is in æ - ter -
is, cum sanc - tis tu - - - is, cum sanc - tis tu - is in æ - ter -
cum sanc - tis tu - is in æ - ter - num, qui - a pi -
sanc - tis, cum sanc - tis tu - is in æ - ter - num, in æ -
sanc - tis tu - is in æ - ter - num,

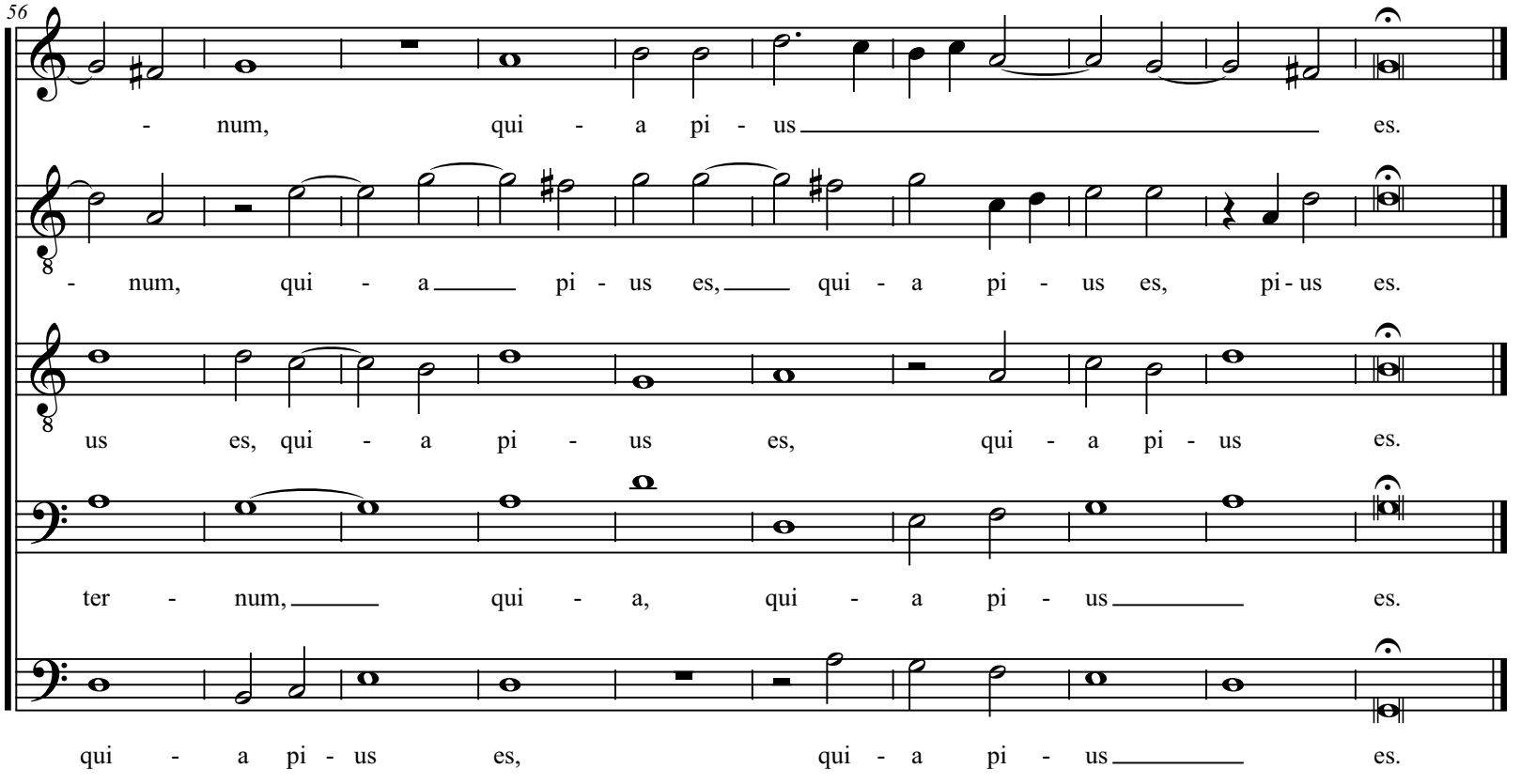
56
- num, qui - a pi - us es.
- num, qui - a pi - us es, qui - a pi - us es, pi - us es.
us es, qui - a pi - us es, qui - a pi - us es.
ter - num, qui - a, qui - a pi - us es.
qui - a pi - us es, qui - a pi - us es.

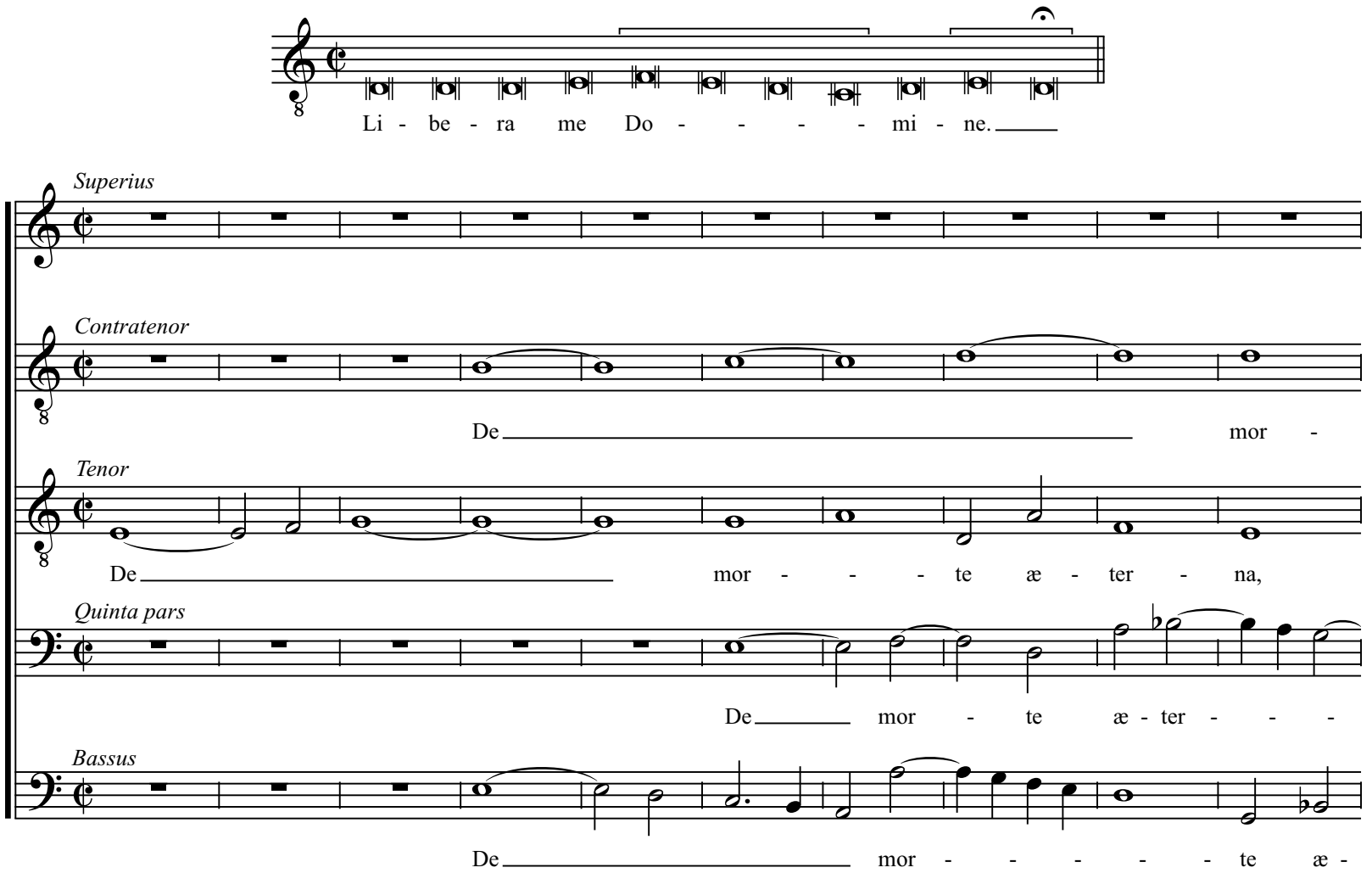
Li - be - ra me Do - - - - - mi - ne.
Superius
Contratenor
De mor -
Tenor
De mor - - - te æ - ter - na,
Quinta pars
De mor - te æ - ter - - -
Bassus
De mor - - - - - te æ -

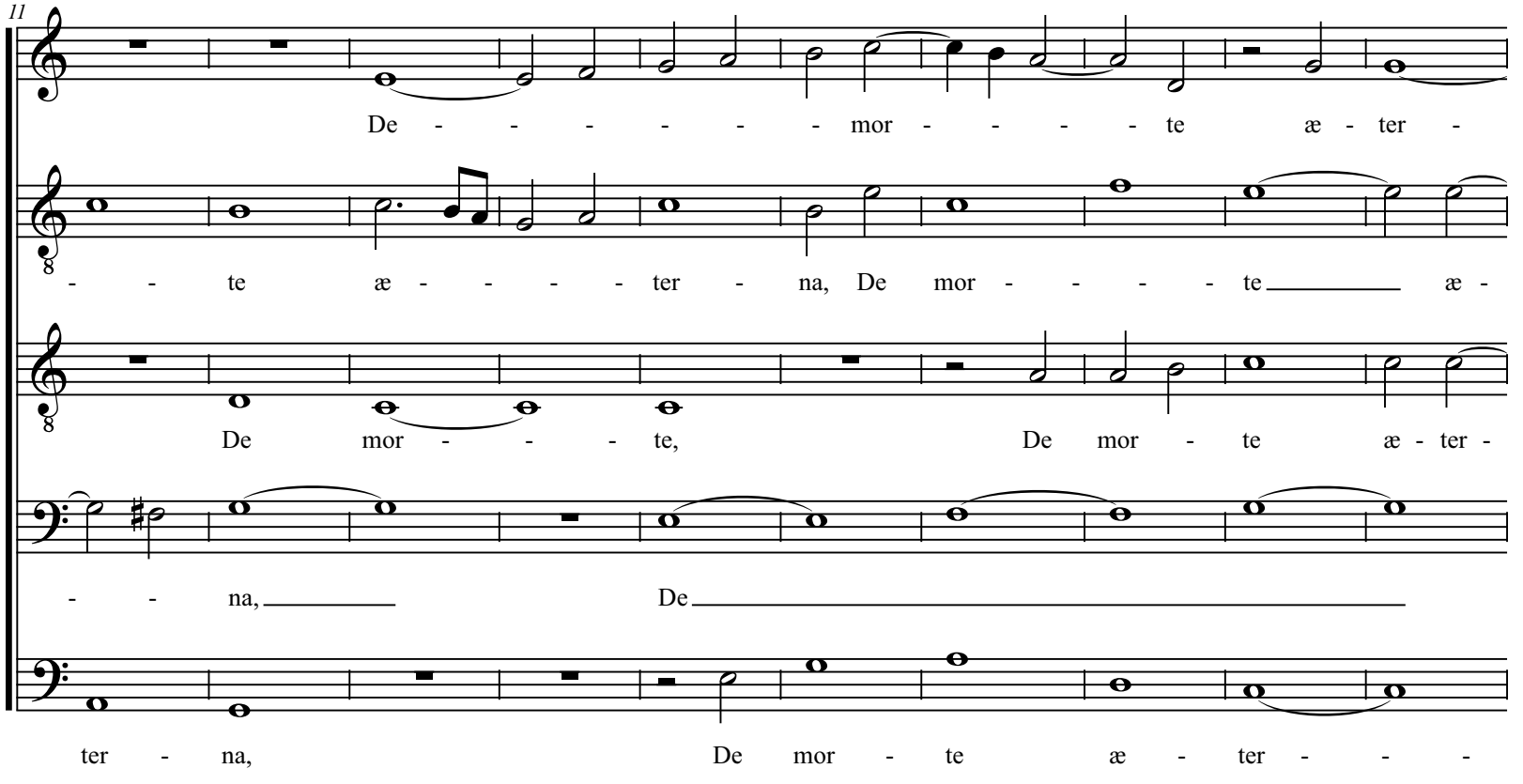
11
De - - - - - - mor - - - - - te æ - ter -
- - te æ - - - - - ter - na, De mor - - - - - te æ -
De mor - - - - te, De mor - te æ - ter -
- - na, De
ter - na, De mor - te æ - ter - - -

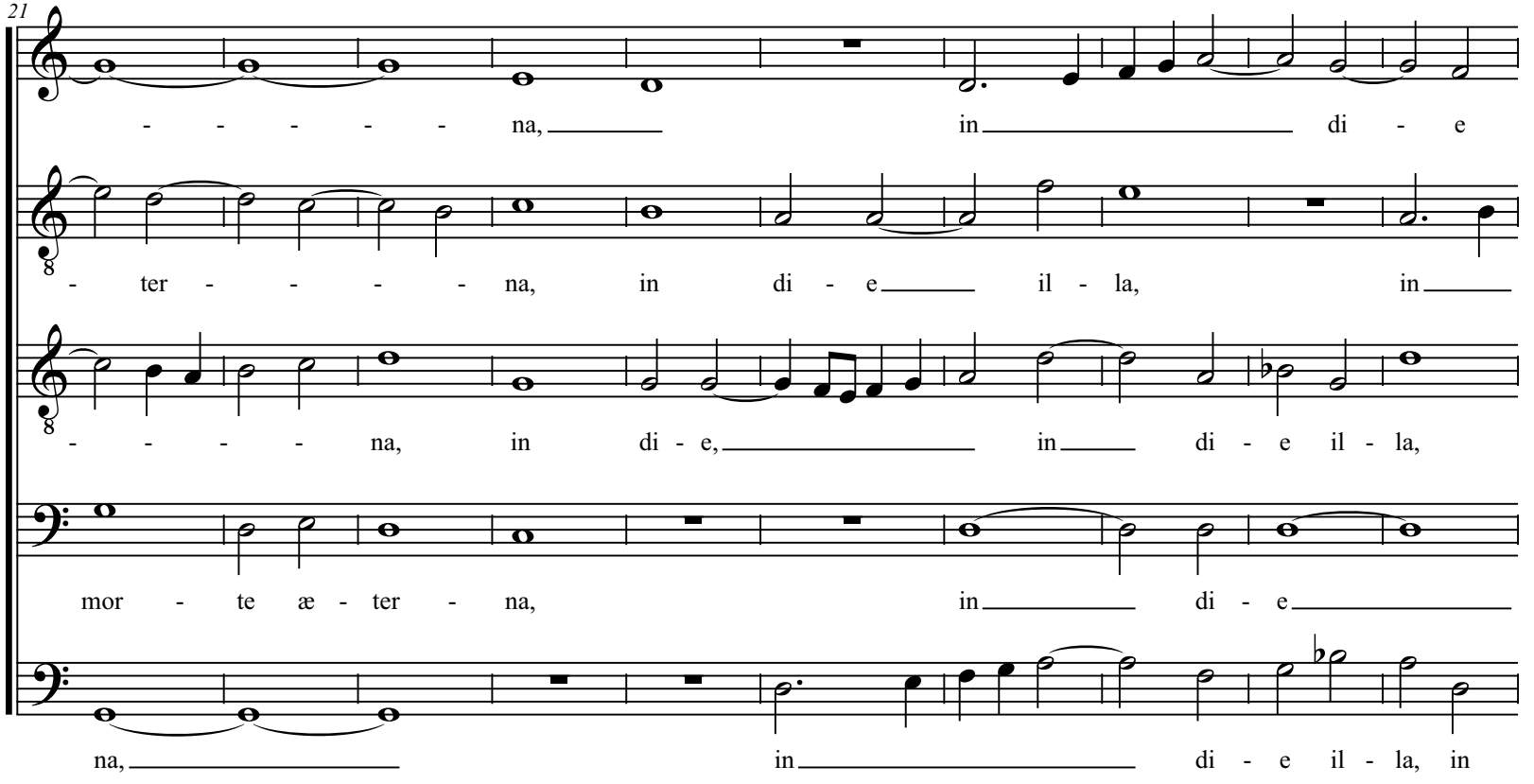
21
- - - - - - na, in di - e
- ter - - - - - na, in di - e il - la, in
- - - - - na, in di - e, in di - e il - la,
mor - te æ - ter - na, in di - e
na, in di - e il - la, in

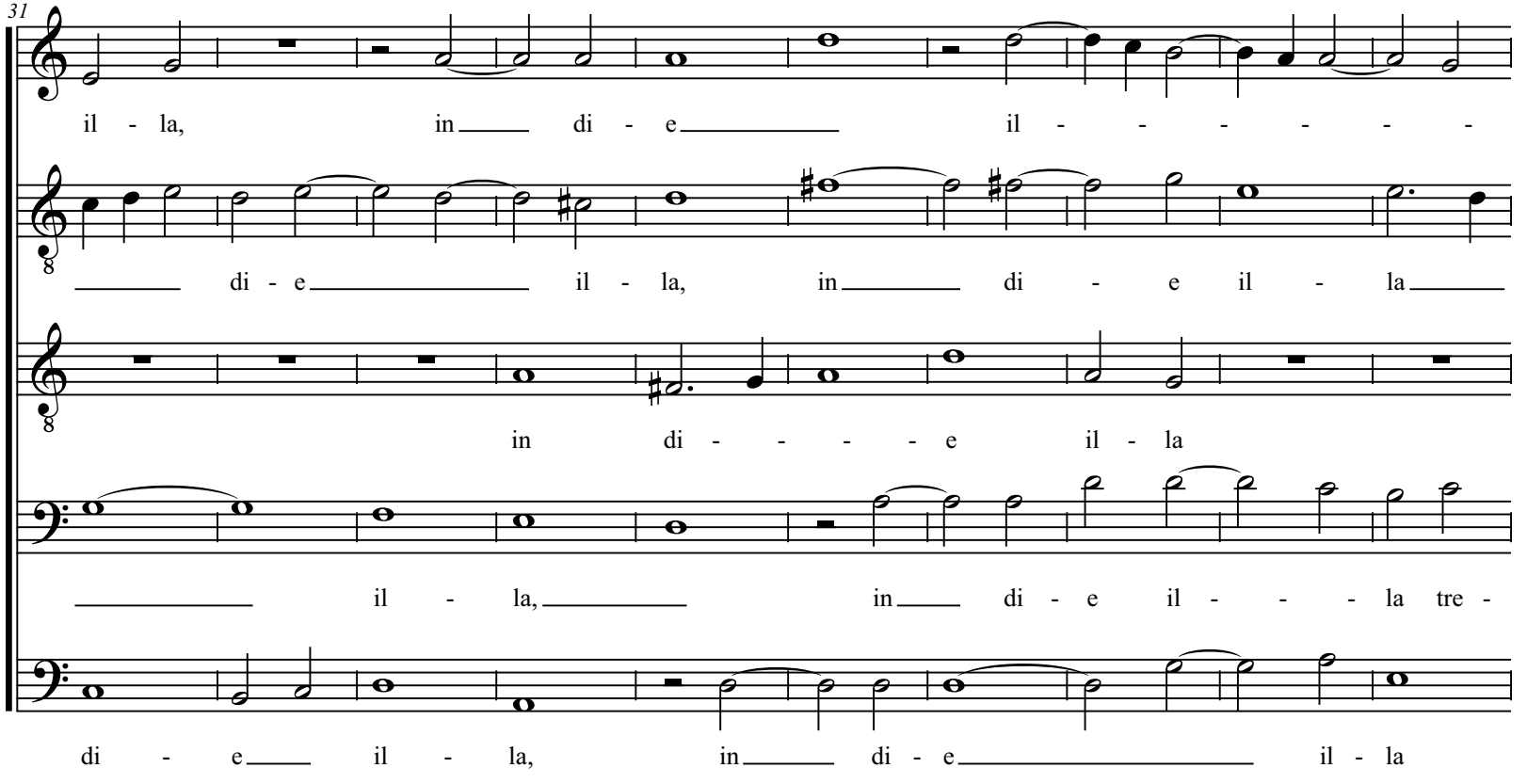
31
il - la, in di - e il - - - - - -
di - e il - la, in di - e il - la
in di - - - - e il - la
il - la, in di - e il - - - la tre -
di - e il - la, in di - e il - la

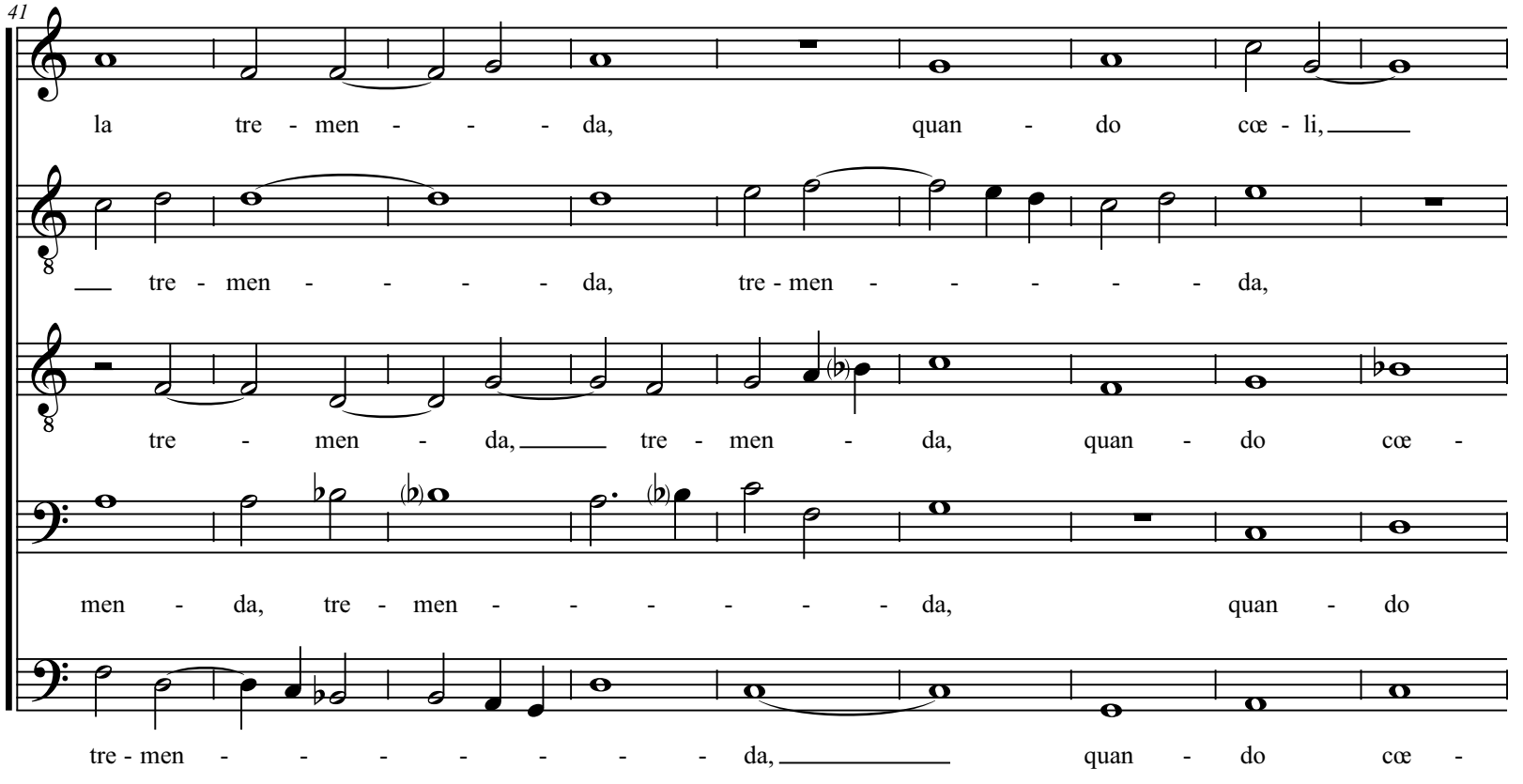
41
la tre - men - - - da, quan - do cœ - li,
tre - men - - - - - da, tre - men - - - - - - da,
tre - men - da, tre - men - da, quan - do cœ -
men - da, tre - men - - - - - - da, quan - do
tre - men - - - - - - - da, quan - do cœ -

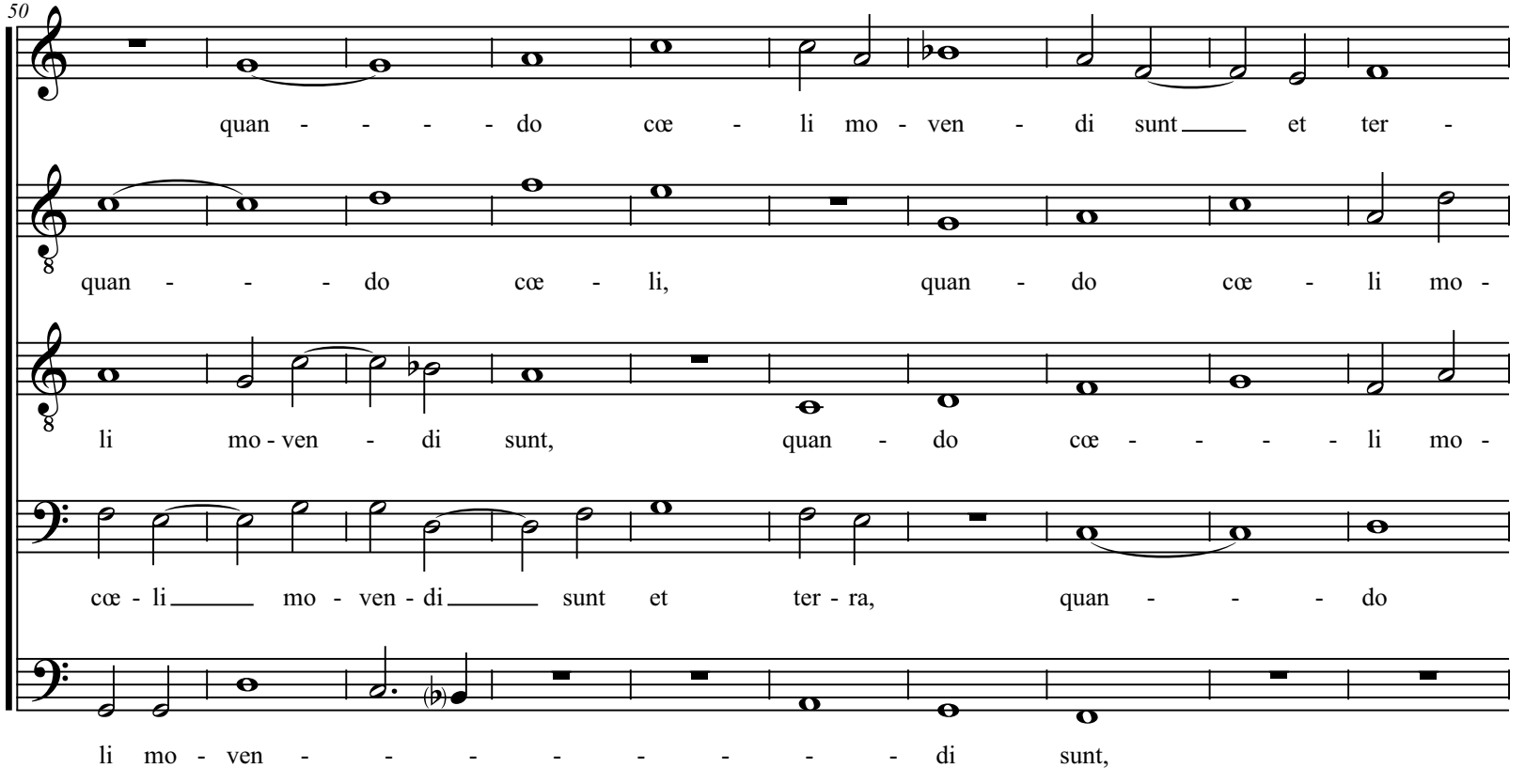
50
quan - - - - do cœ - li mo - ven - di sunt et ter -
quan - - - do cœ - li, quan - do cœ - li mo -
li mo - ven - di sunt, quan - do cœ - - - - li mo -
cœ - li mo - ven - di sunt et ter - ra, quan - - - do
li mo - ven - - - - - - - - di sunt,

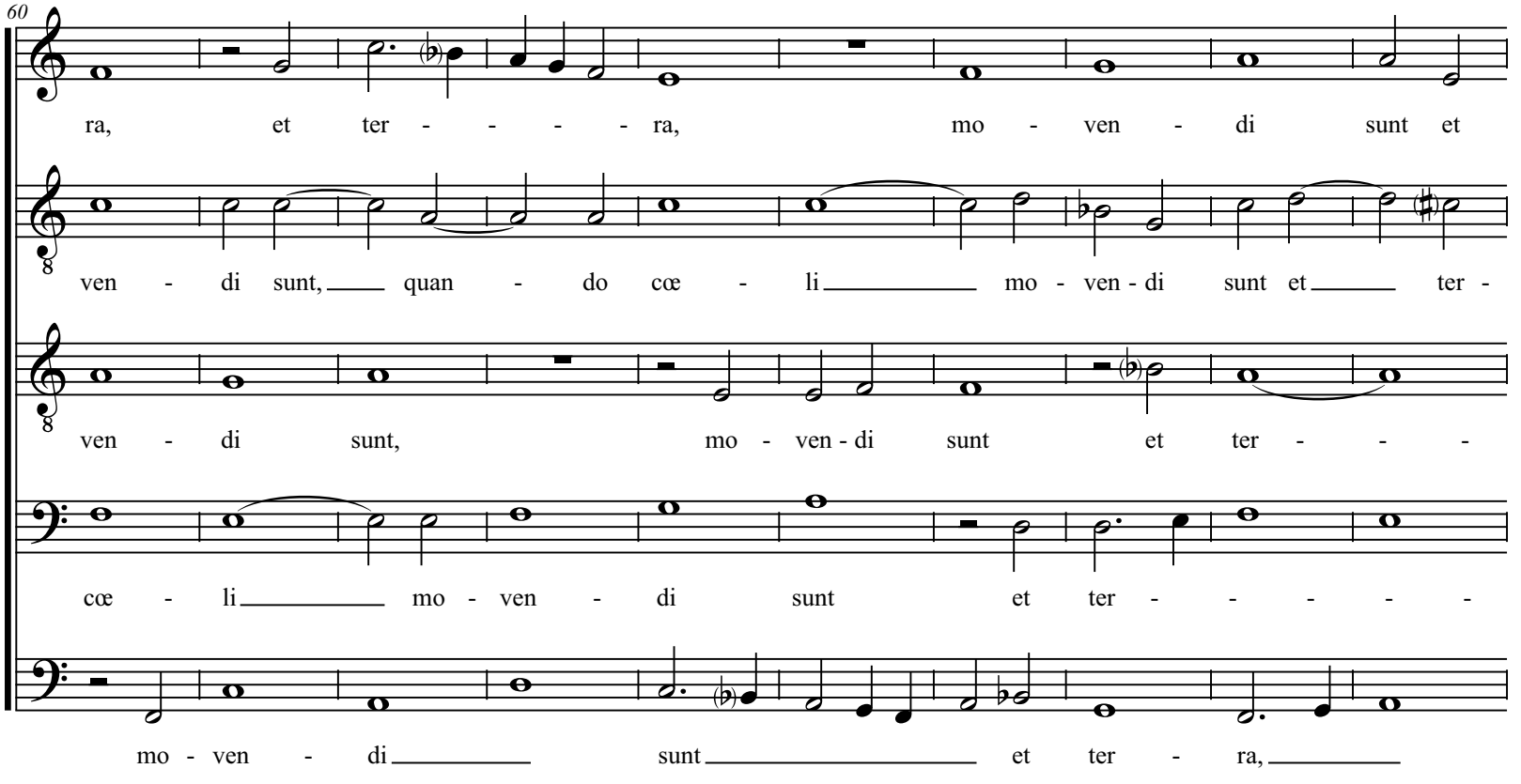
60
ra, et ter - - - - ra, mo - ven - di sunt et
ven - di sunt, quan - do cœ - li mo - ven - di sunt et ter -
ven - di sunt, mo - ven - di sunt et ter - - -
cœ - li mo - ven - di sunt et ter - - - - -
mo - ven - di sunt et ter - ra,

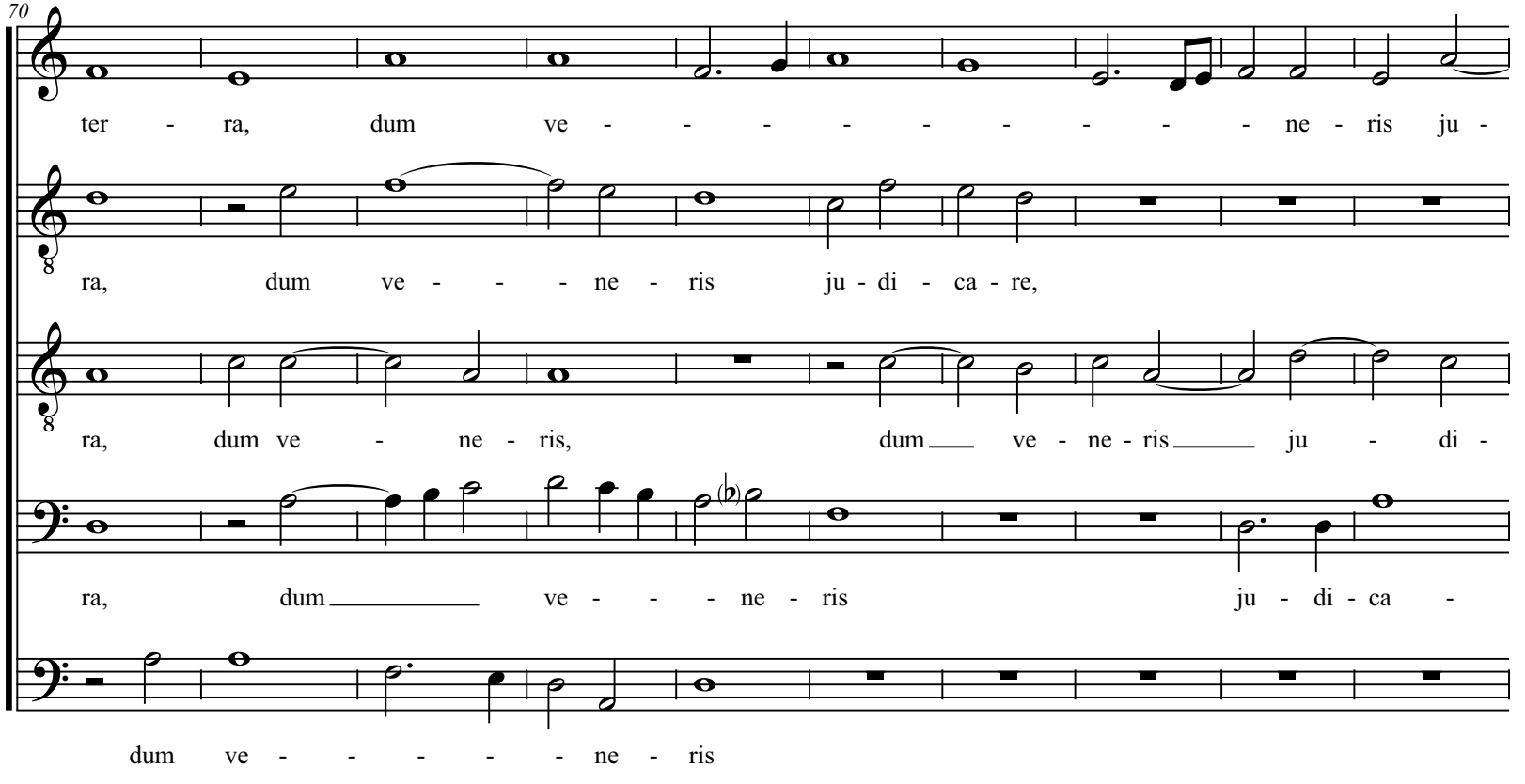
70
ter - ra, dum ve - - - - - - - - - - ne - ris ju -
ra, dum ve - - - ne - ris ju - di - ca - re,
ra, dum ve - ne - ris, dum ve - ne - ris ju - di -
ra, dum ve - - - ne - ris ju - di - ca -
dum ve - - - - - ne - ris

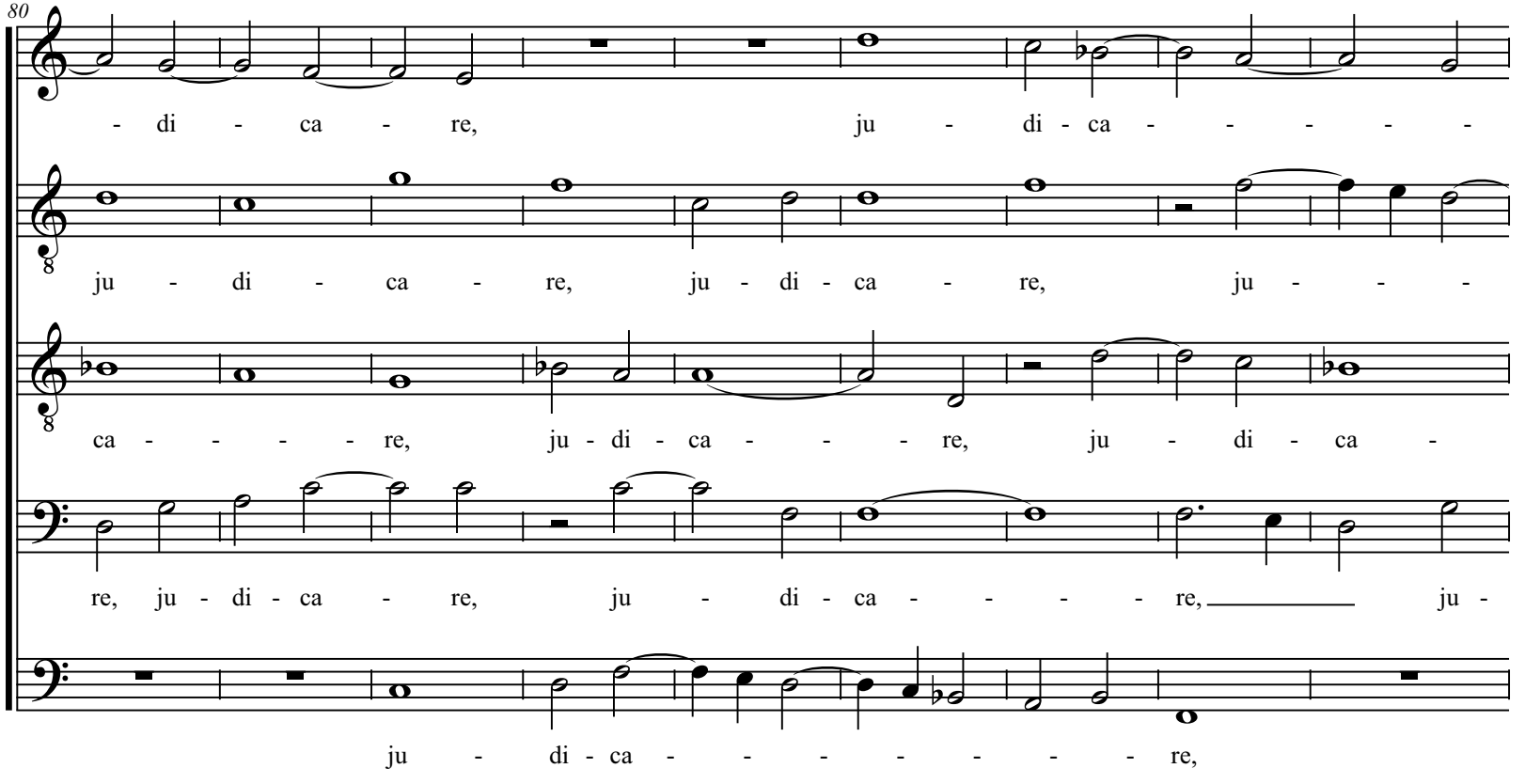
80
- di - ca - re, ju - di - ca - - - - -
ju - di - ca - re, ju - di - ca - re, ju - - -
ca - - - - - re, ju - di - ca - - - re, ju - di - ca -
re, ju - di - ca - re, ju - di - ca - - - - re, ju -
ju - di - ca - - - - - - - re,

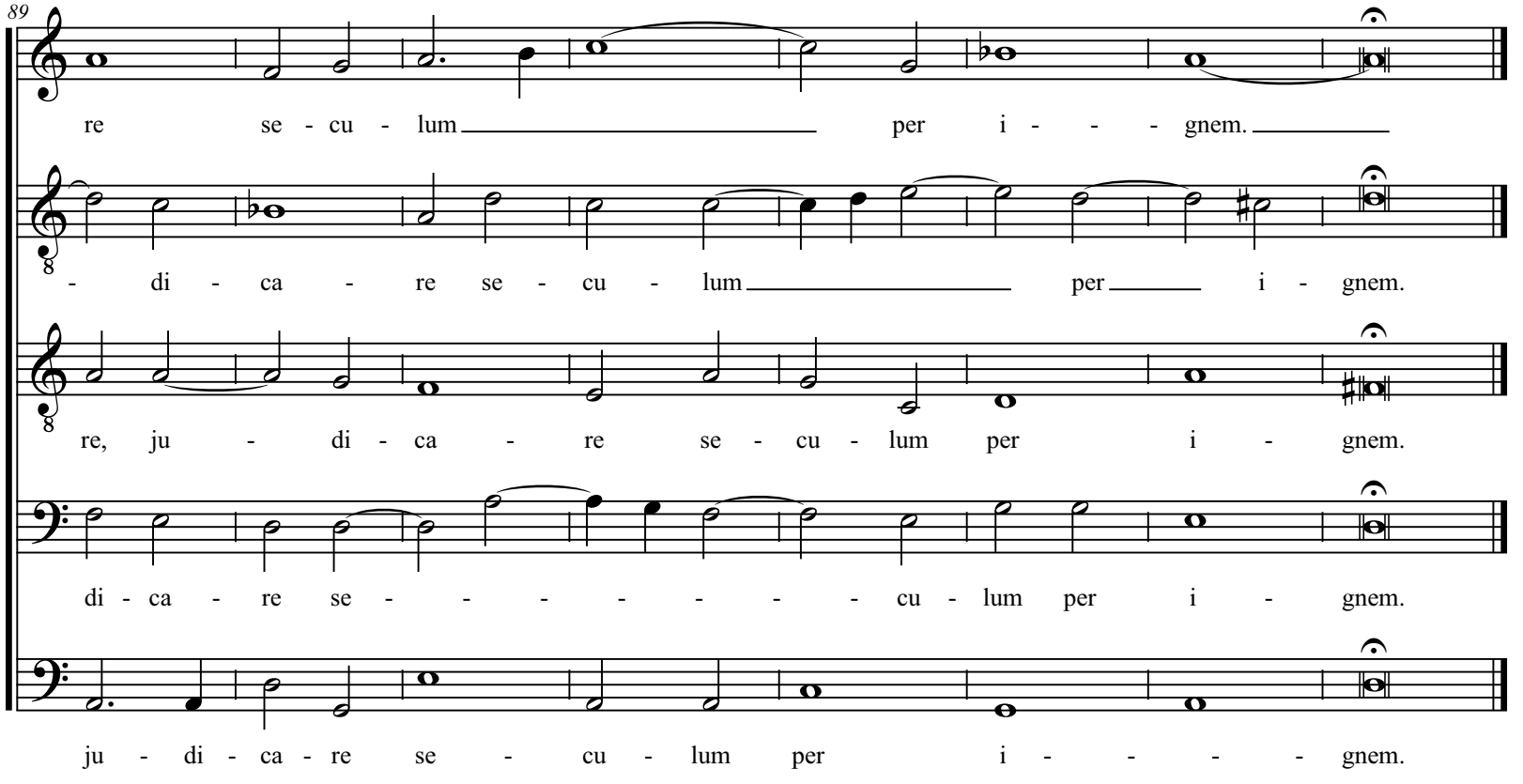
89
re se - cu - lum per i - - - gnem.
- di - ca - re se - cu - lum per i - gnem.
re, ju - di - ca - re se - cu - lum per i - gnem.
di - ca - re se - - - - - - - cu - lum per i - gnem.
ju - di - ca - re se - cu - lum per i - - - - gnem.

DIES ILLA DIES IRÆ

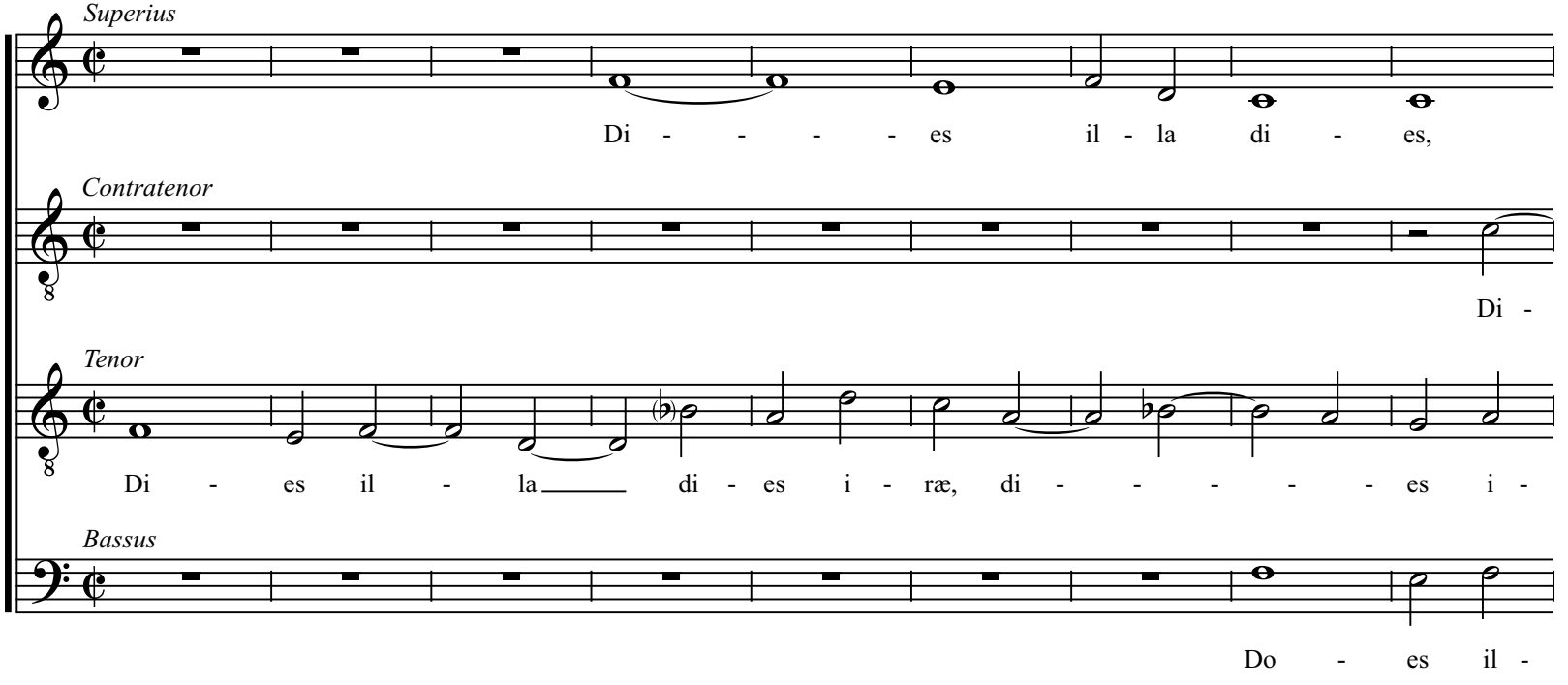

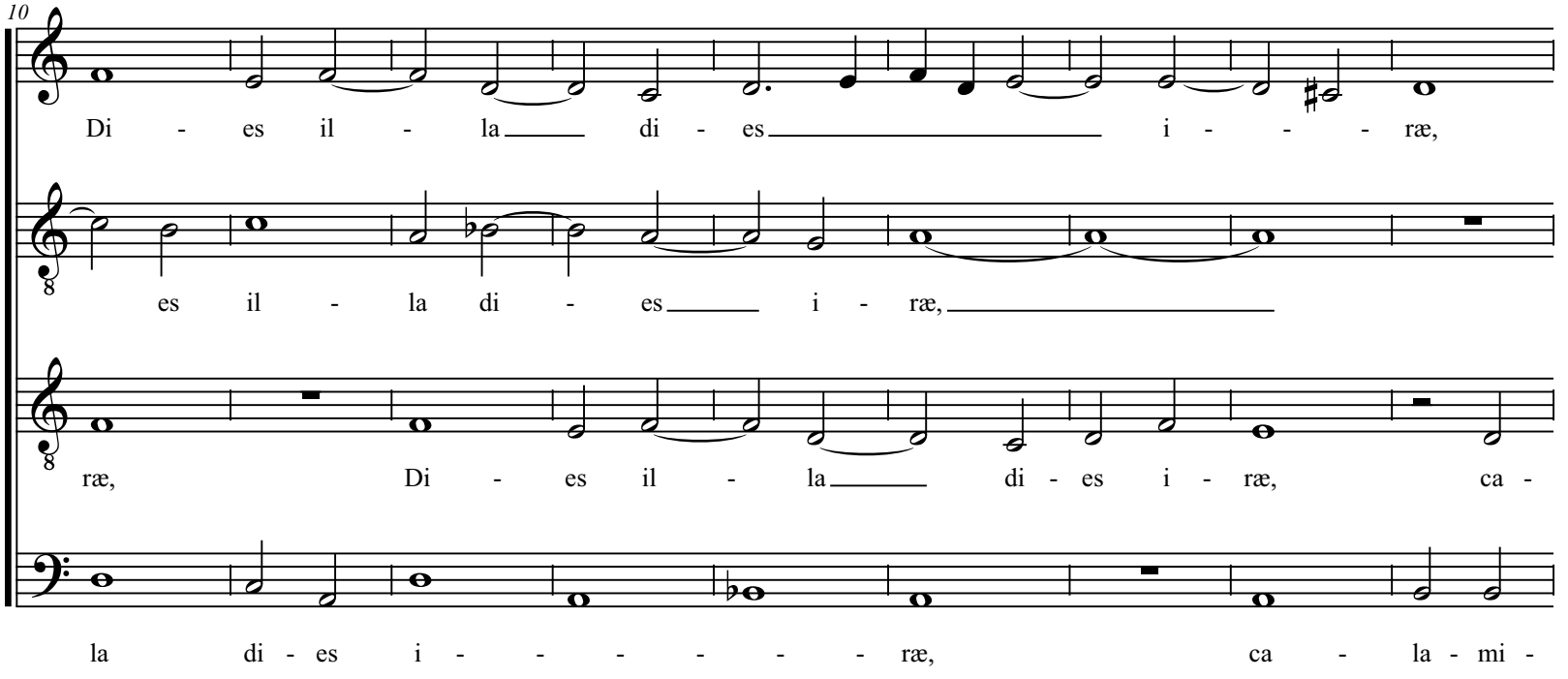
10
Di - es il - la di - es i - - - ræ,
es il - la di - es i - ræ,
ræ, Di - es il - la di - es i - ræ, ca -
la di - es i - - - - - - ræ, ca - la - mi -

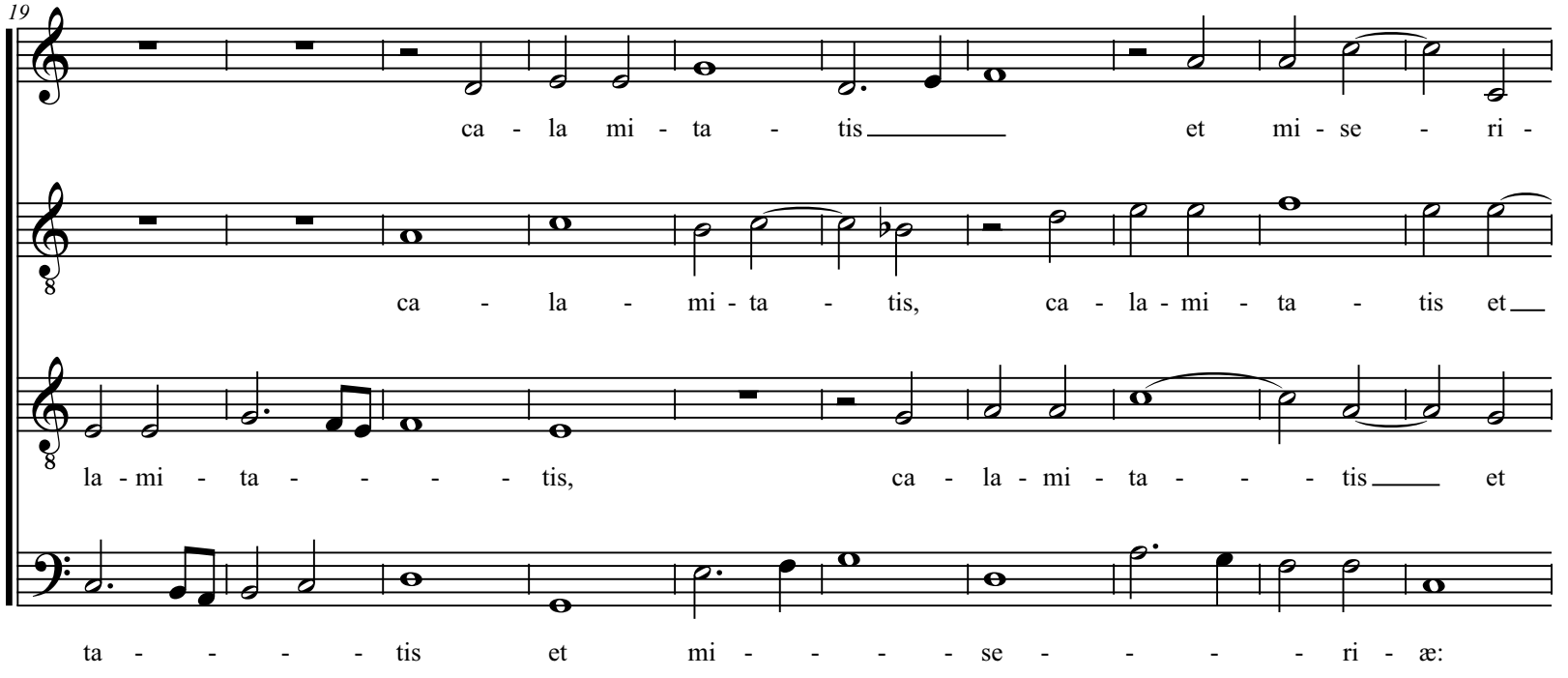
19
ca - la mi - ta - tis et mi - se - ri -
ca - la - mi - ta - tis, ca - la - mi - ta - tis et
la - mi - ta - - - - tis, ca - la - mi - ta - - - - tis et
ta - - - - - tis et mi - - - - - se - - - - - ri - æ:

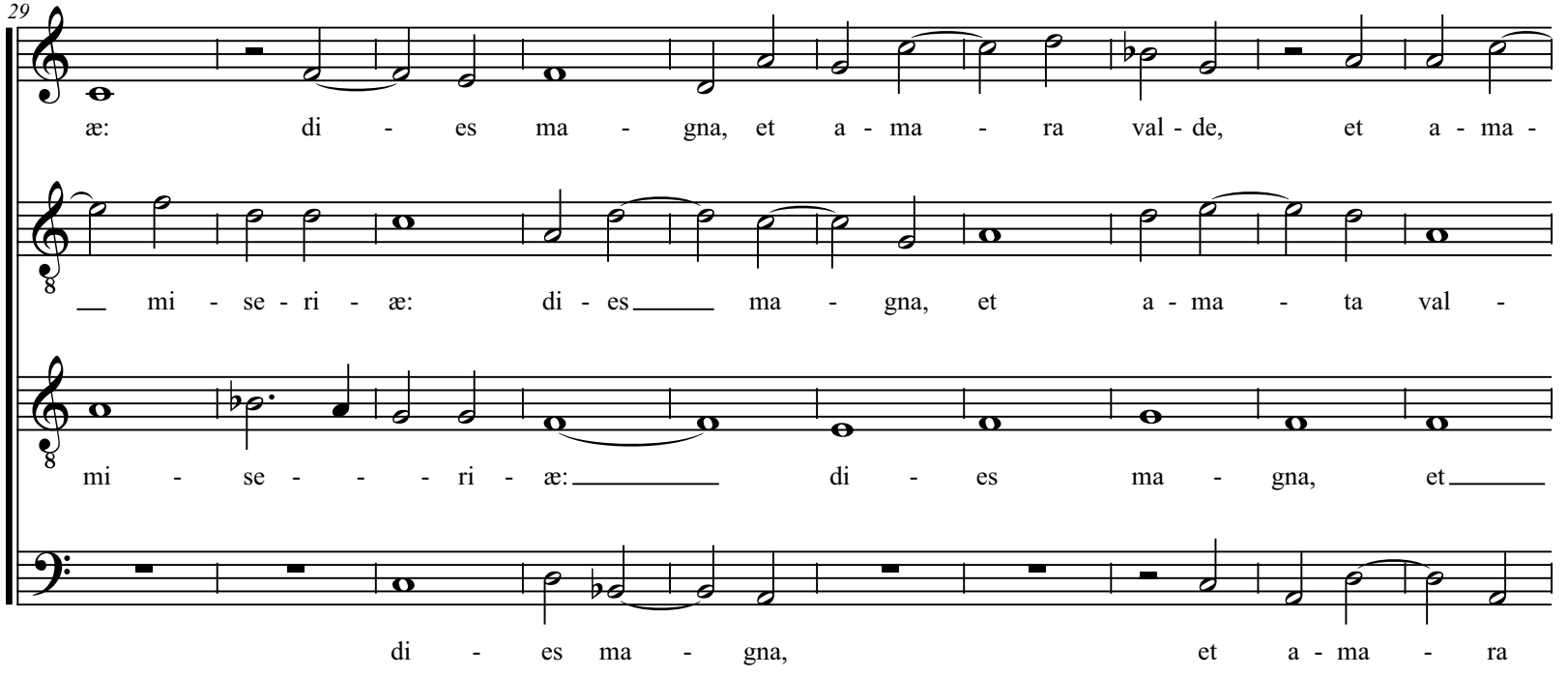
29
æ: di - es ma - gna, et a - ma - ra val - de, et a - ma -
mi - se - ri - æ: di - es ma - gna, et a - ma - ta val -
mi - se - - - ri - æ: di - es ma - gna, et
di - es ma - gna, et a - ma - ra

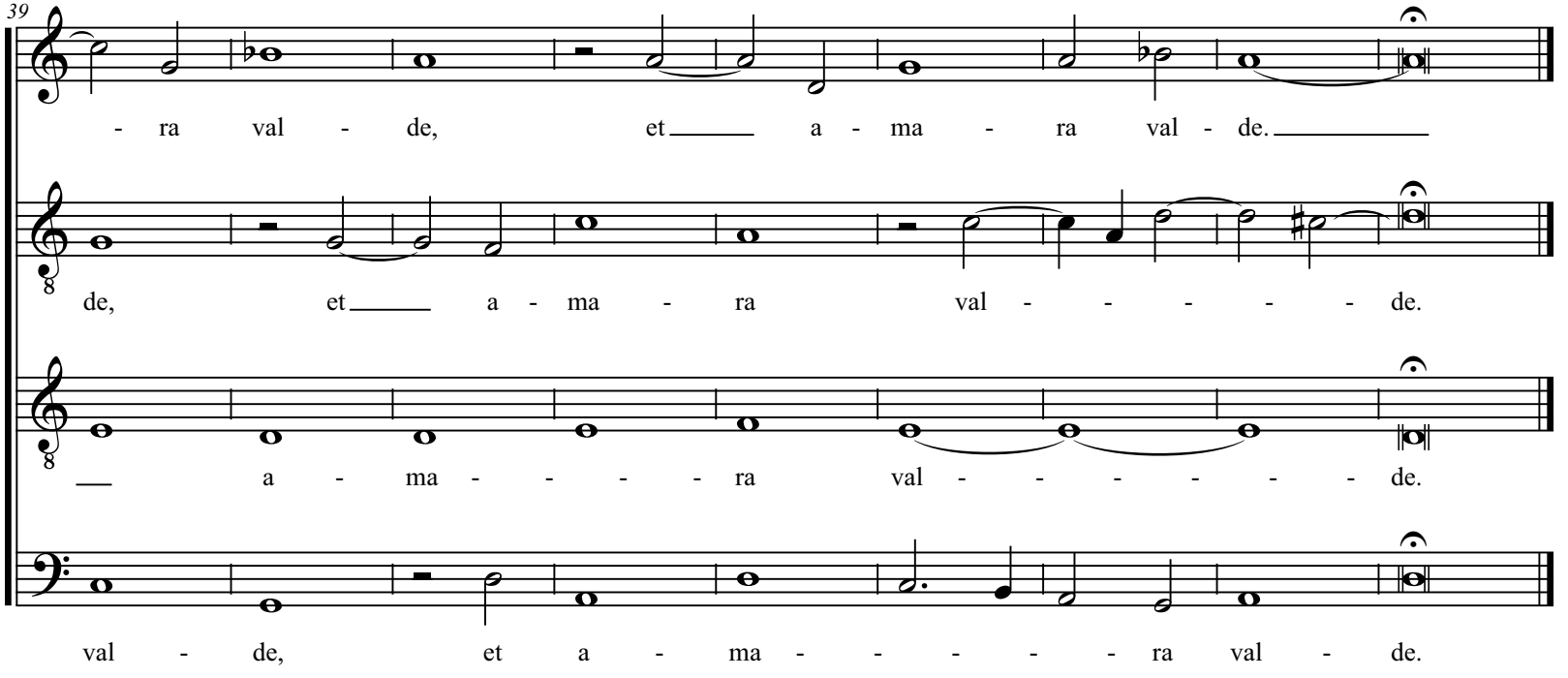
39
- ra val - de, et a - ma - ra val - de.
de, et a - ma - ra val - - - - - de.
a - ma - - - - ra val - - - - - - de.
val - de, et a - ma - - - - - ra val - de.

QUANDO CŒLI

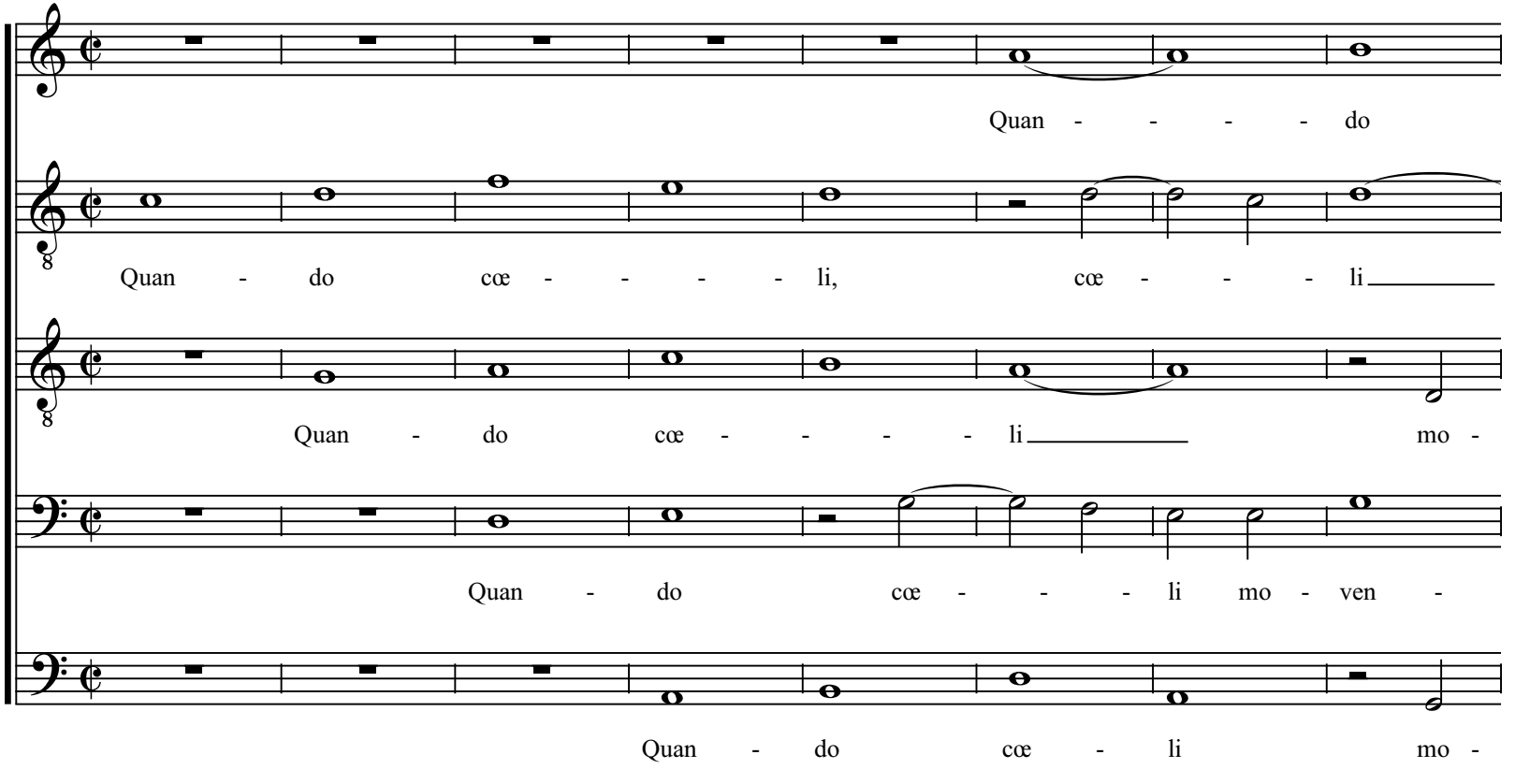
Quan - - - - do
Quan - do cœ - - - - li, cœ - - - - li
Quan - do cœ - - - - li mo -
Quan - do cœ - - - li mo - ven -
Quan - do cœ - li mo -

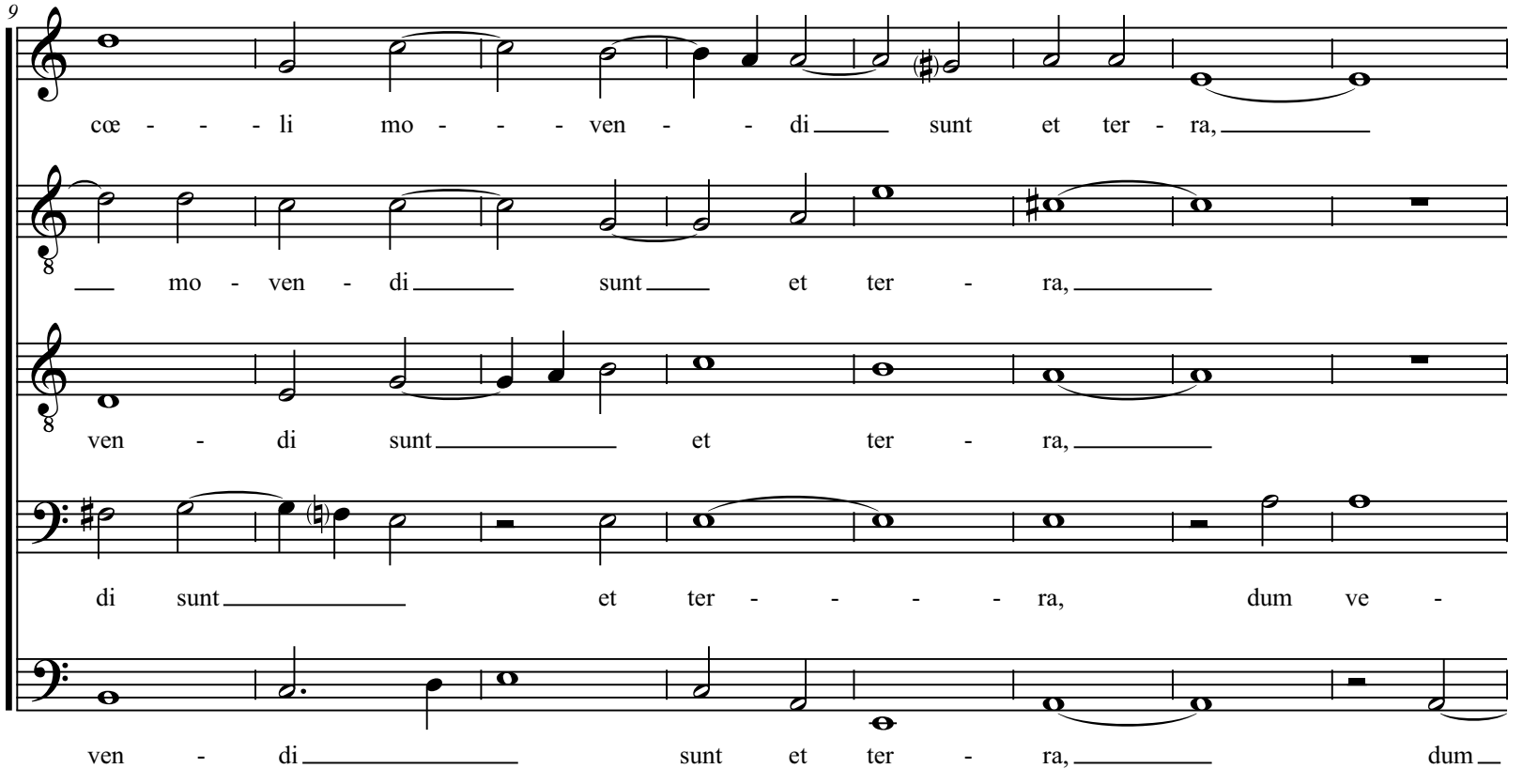
9
cœ - - - - li mo - - - - ven - - - di sunt et ter - ra,
mo - ven - di sunt et ter - ra,
ven - di sunt et ter - ra,
di sunt et ter - - - - - ra, dum ve -
ven - di sunt et ter - ra, dum

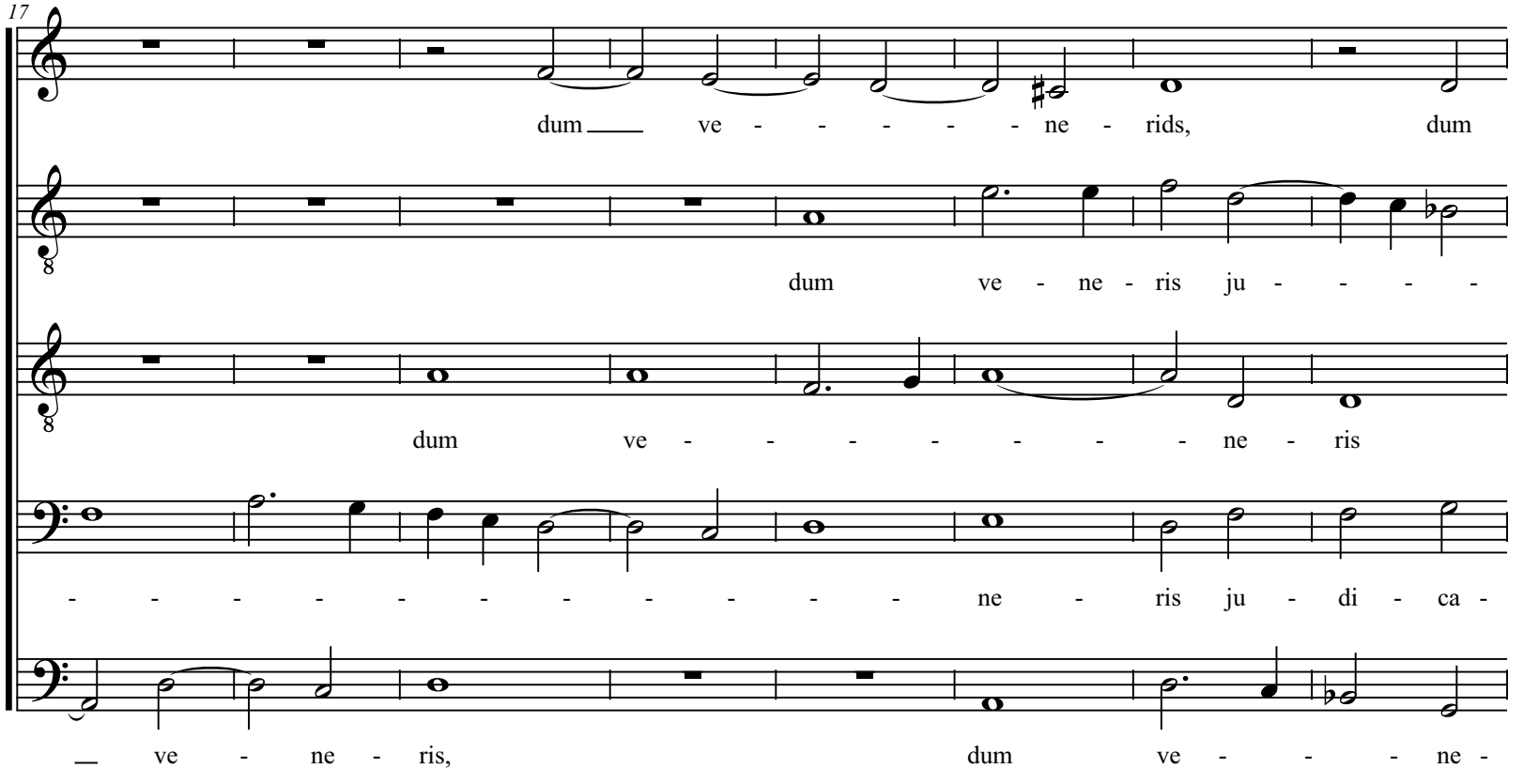
17
dum ve - - - - - - ne - rids, dum
dum ve - ne - ris ju - - - -
dum ve - - - - - - - - ne - ris
- - - - - - - - - - - - ne - ris ju - di - ca -
ve - ne - ris, dum ve - - - - ne -

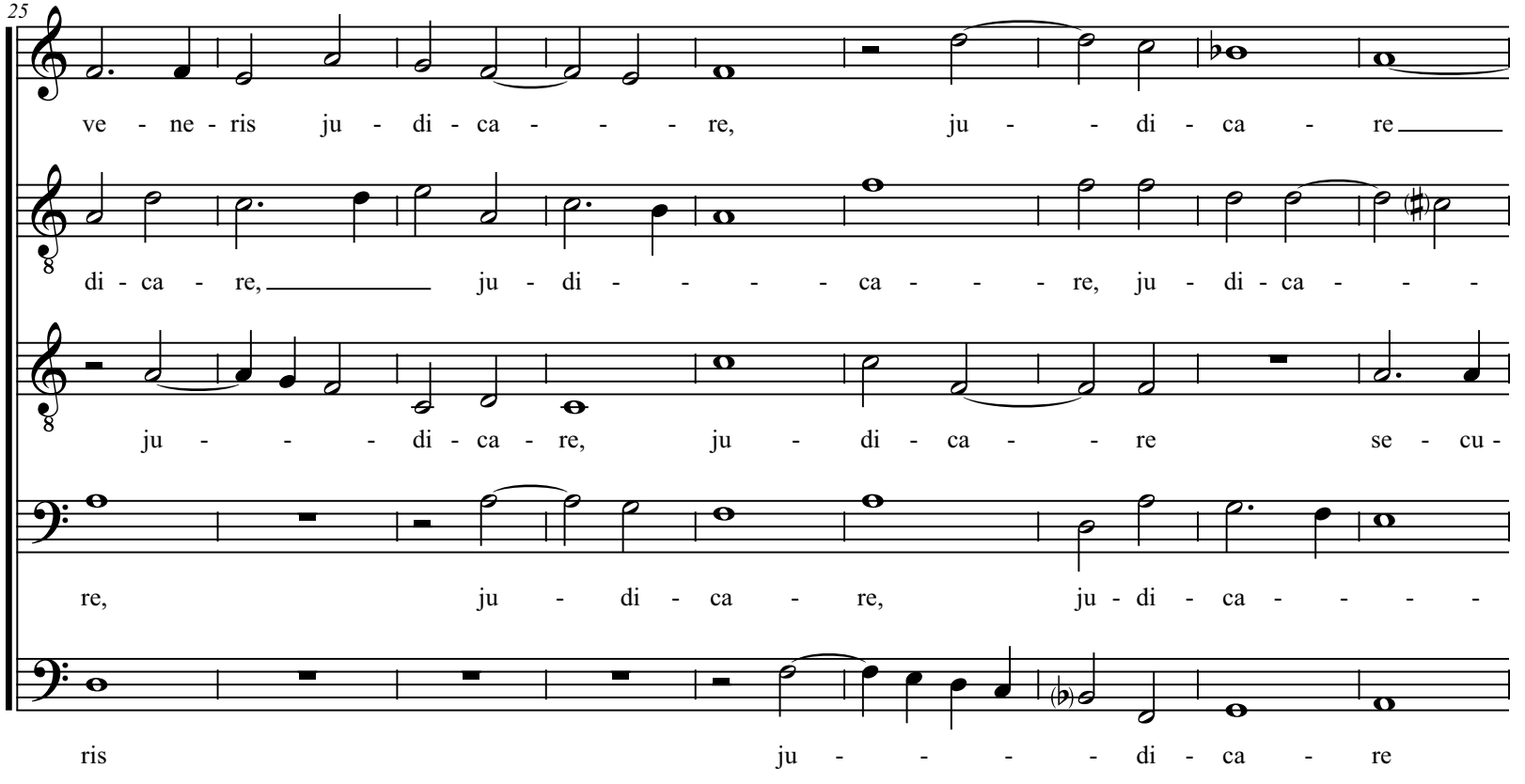
25
ve - ne - ris ju - di - ca - - - re, ju - - di - ca - re
di - ca - re, ju - di - - - - ca - - - re, ju - di - ca - - -
ju - - - di - ca - re, ju - di - ca - - re se - cu -
re, ju - di - ca - re, ju - di - ca - - - -
ris ju - - - - di - ca - re

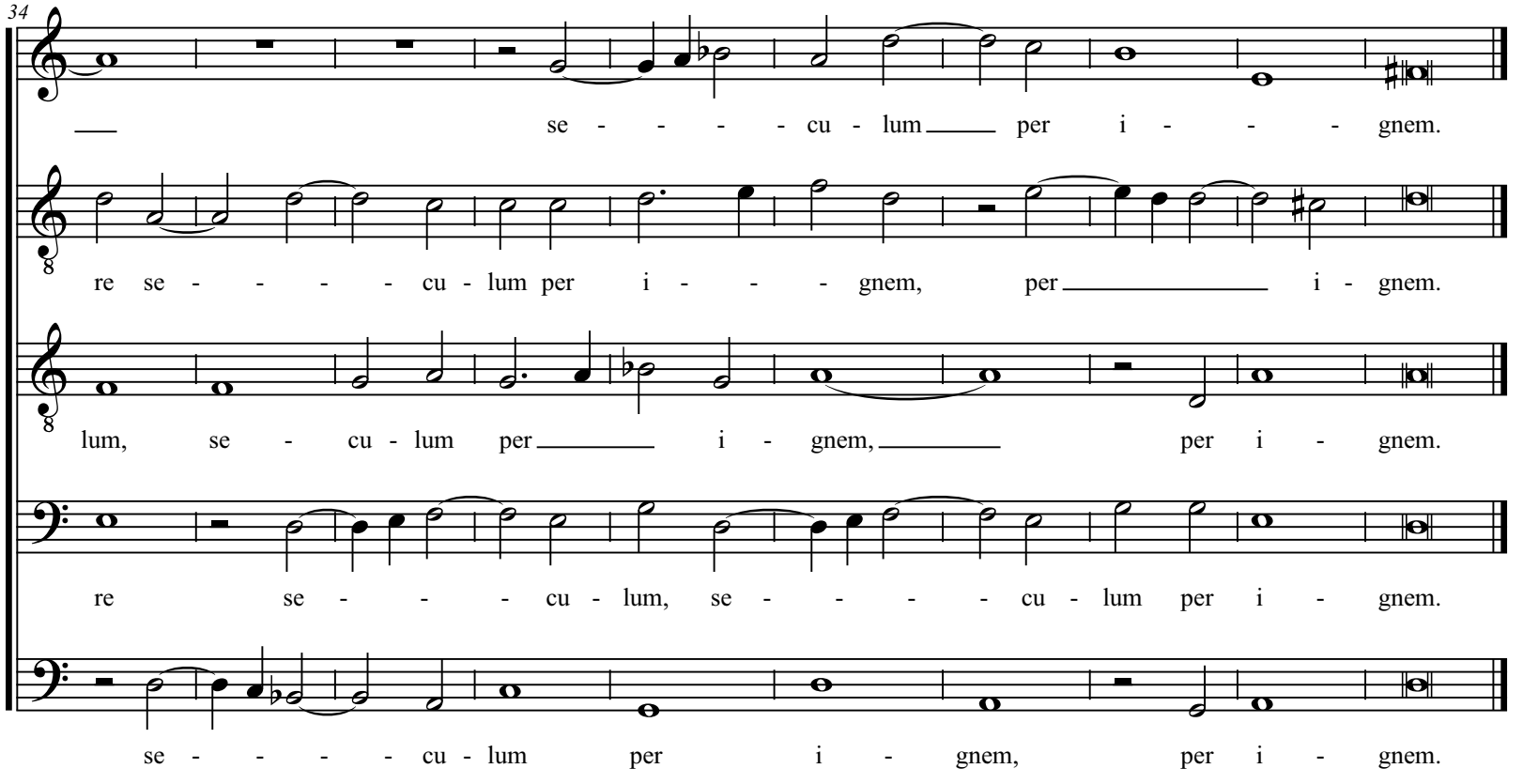
34
se - - - - - cu - lum per i - - - gnem.
re se - - - - - cu - lum per i - - - gnem, per i - gnem.
lum, se - cu - lum per i - gnem, per i - gnem.
re se - - - - cu - lum, se - - - - - cu - lum per i - gnem.
se - - - - - cu - lum per i - gnem, per i - gnem.