

Ich: uncr. No. II.
20. Fach 42. Lage.

Concerto.

Co V^{no} conc. Vni Vla e Basso.

Partitura sola.

Del Sig. Vivaldi.

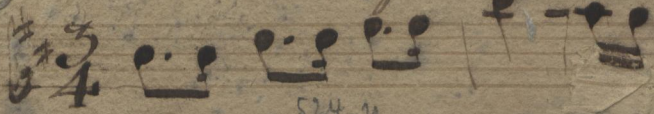

524, 11

(Ernst. Coe 1056)

Musica	
2389	
0	88

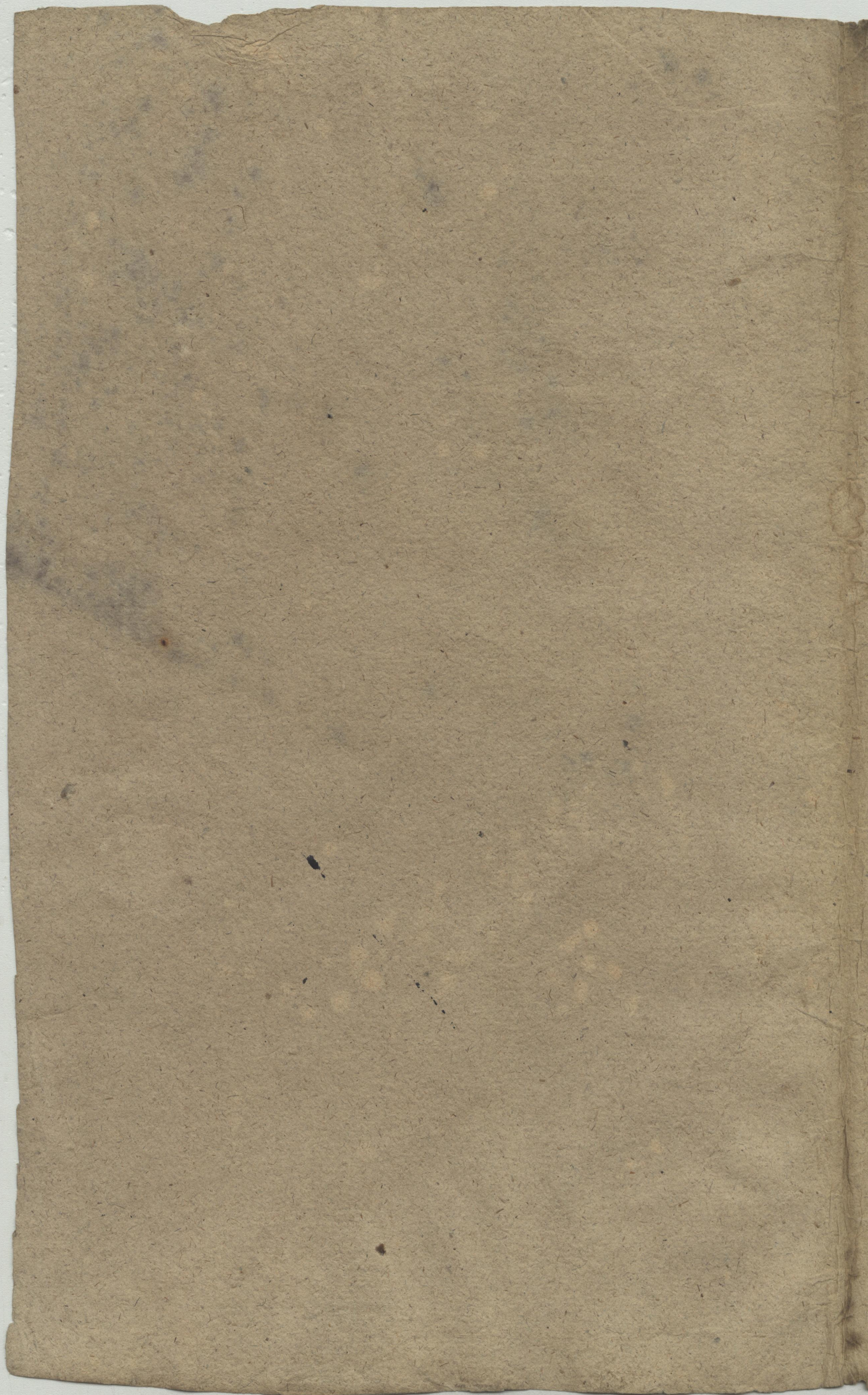

7
4 1/2
2.

Handwritten text, possibly bleed-through from the reverse side of the page. The text is faint and difficult to decipher but appears to include the words "LONDON" and "1750".

Handwritten text, possibly bleed-through from the reverse side of the page. The text is faint and difficult to decipher but appears to include the words "LONDON" and "1750".

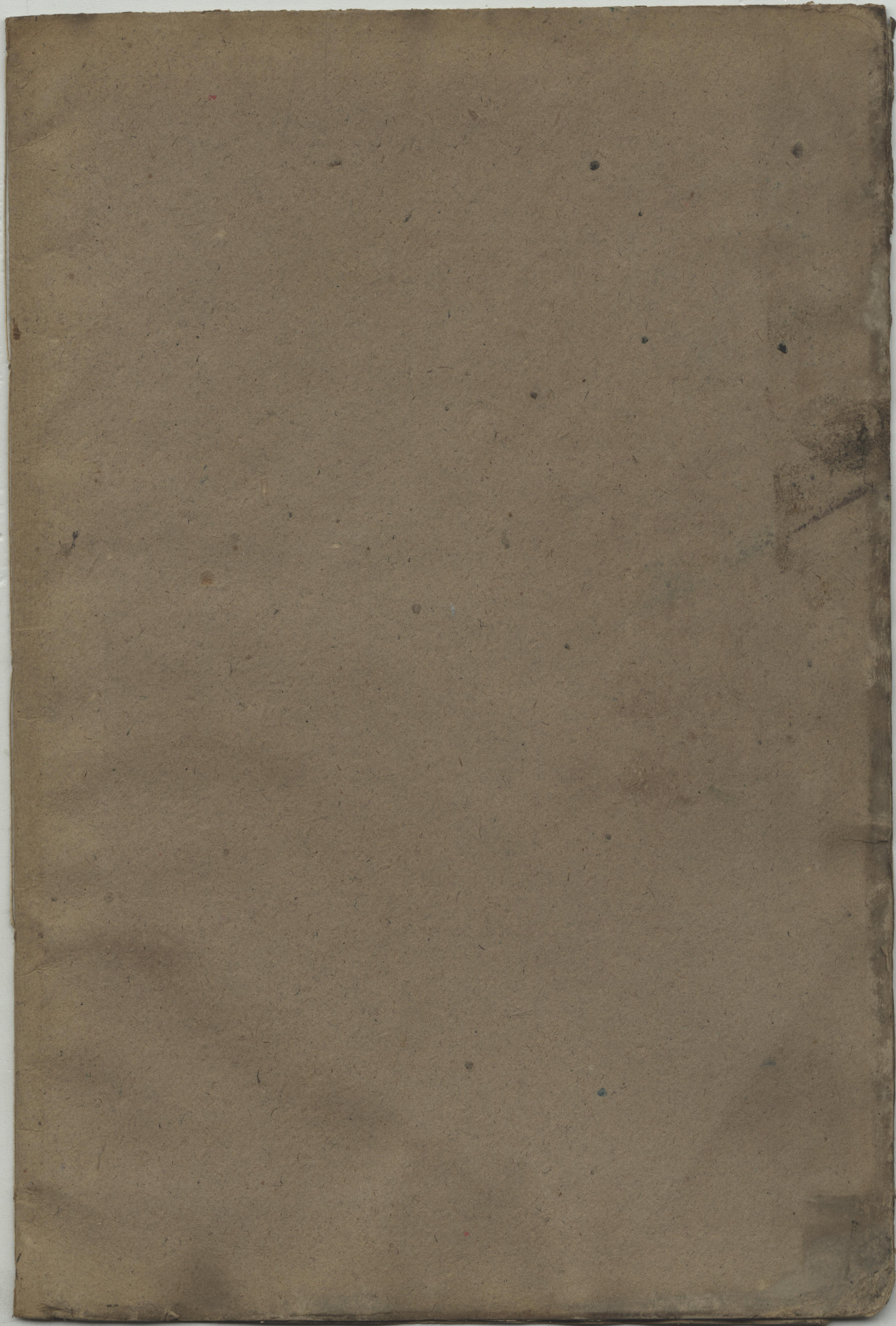

Sächsische Landesbibliothek in Dresden

Man. 2383-0-88

Handschrift Nr

Die Benutzung dieser Handschrift ist nur unter der Bedingung gestattet, daß der Entleiher der hiesigen Bibliothek ein Stück seiner auf die Handschrift bezüglichen Veröffentlichung geschenkweise überläßt, sofern die Bibliotheksverwaltung nicht ausdrücklich auf die Überlassung verzichtet. Zum Durchzeichnen oder zur Herstellung von Lichtbildern ist besondere Erlaubnis einzuholen.

Beherrschende Auskünfte oder Hinweise auf der Bibliotheksverwaltung unbekanntes Veröffentlichungen über diese Handschrift werden dankbar entgegengenommen.

Benutzer der Handschrift seit 1950

Datum	Name, Stand und Wohnung des Benutzers	Ort der Benutzung	Art der Benutzung (nur eingesehen?, ganz od. teilw. abgeschrieben?, ganz od. teilw. verglichen?)	Zweck der Benutzung (Ist Veröffentlichung beabsichtigt und in welcher Form?)
-------	---------------------------------------	-------------------	--	--

Concerto ⁴⁵ del Sig. Antonio Vivaldi

Mus. 2389-0-88

Handwritten scribbles and numbers, possibly "1056" and "17-61".

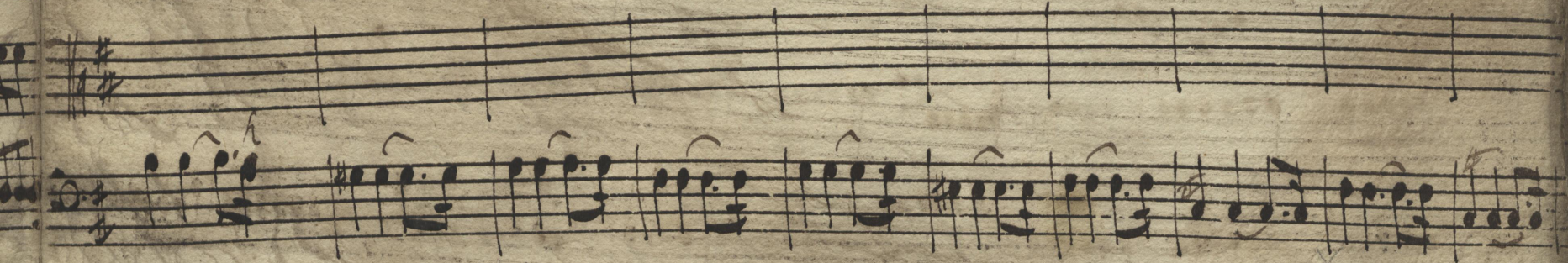
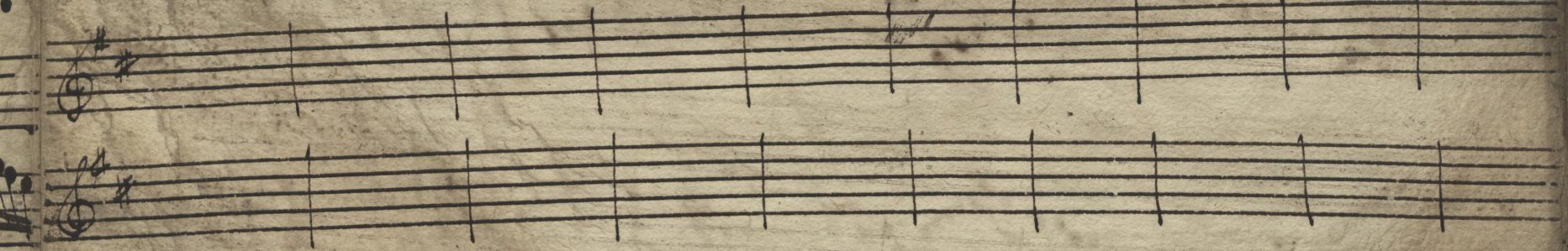
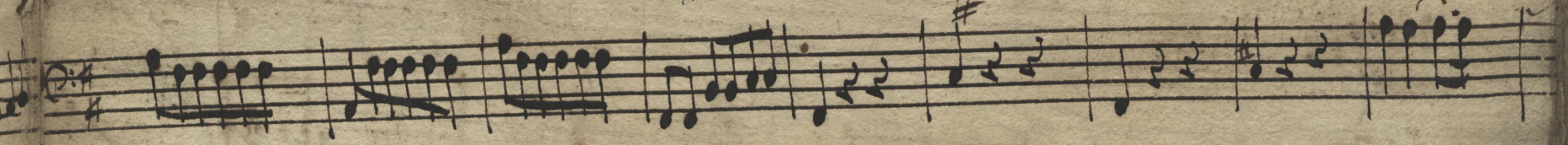
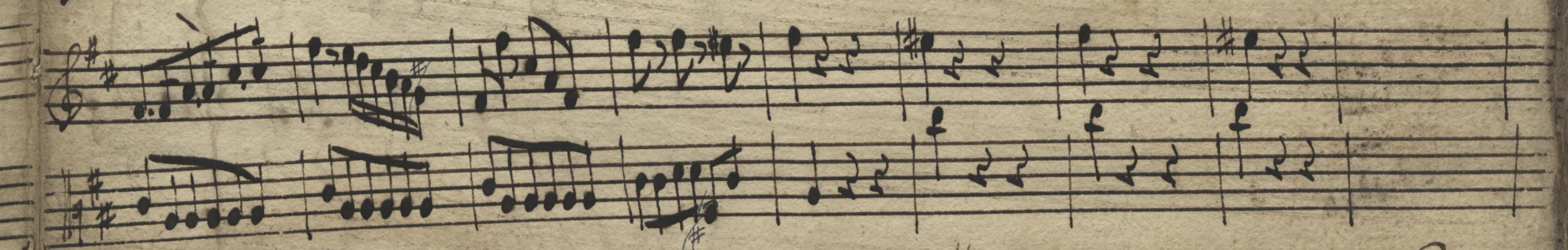
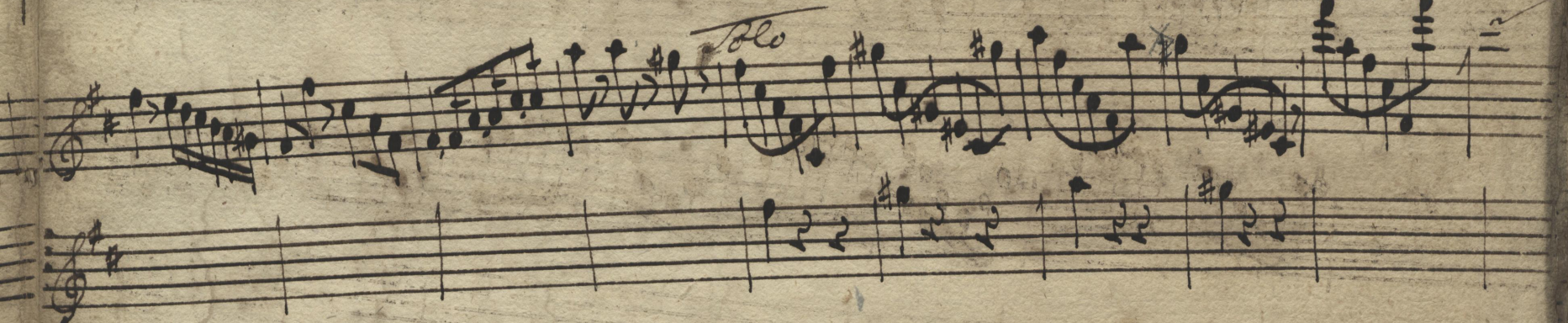
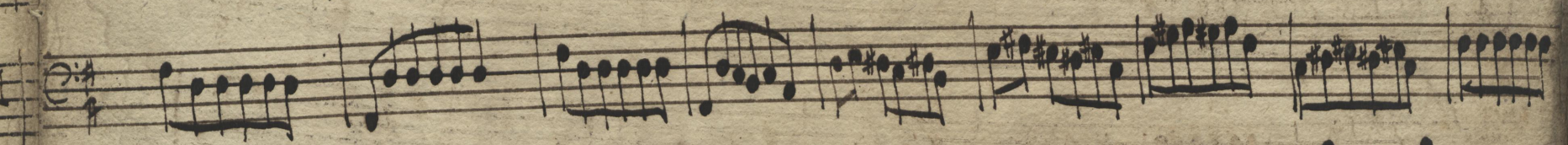
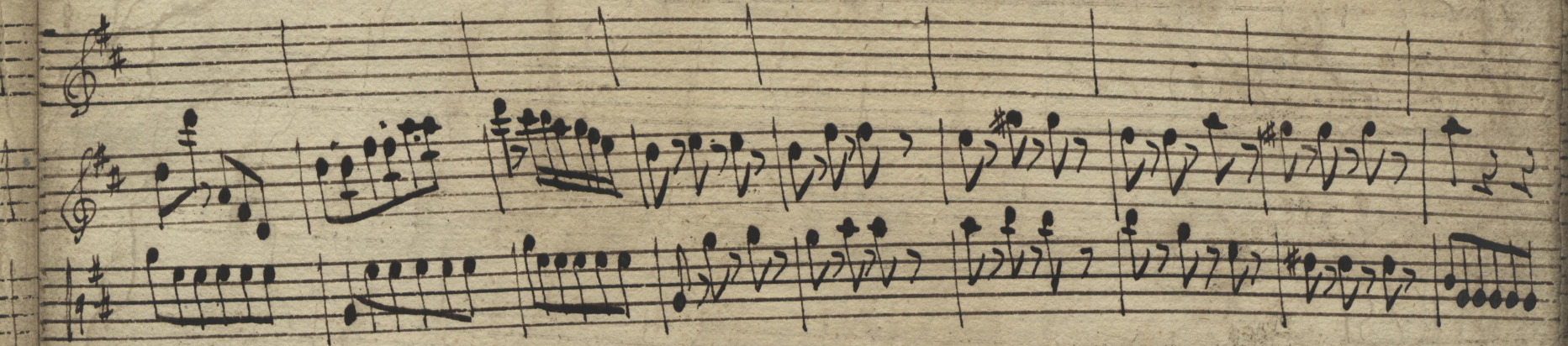
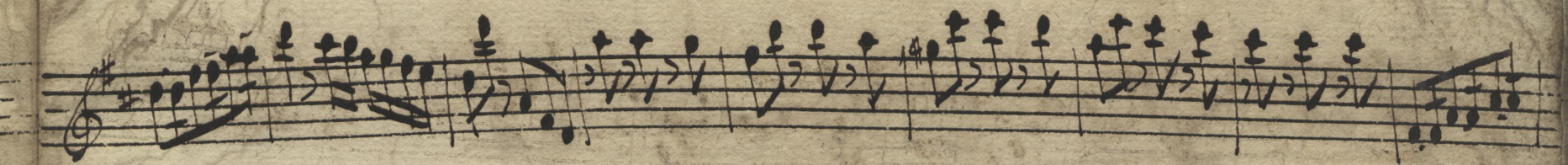

Allo

Adolo
Lasyu

This section of the manuscript contains ten staves of handwritten musical notation. The notation is written in black ink on aged, yellowed paper. It begins with a treble clef, a key signature of one sharp (F#), and a common time signature (C). The music consists of a series of melodic lines, with some staves featuring more complex rhythmic patterns and ornaments. The notation includes various note values, rests, and dynamic markings, all written in a fluid, cursive hand.

at Supra

This section of the manuscript contains four staves of handwritten musical notation. It continues the piece with a treble clef, a key signature of one sharp (F#), and a common time signature (C). The notation includes various note values and rests, written in a consistent cursive hand. The paper shows signs of age and wear, with some staining and discoloration.

x

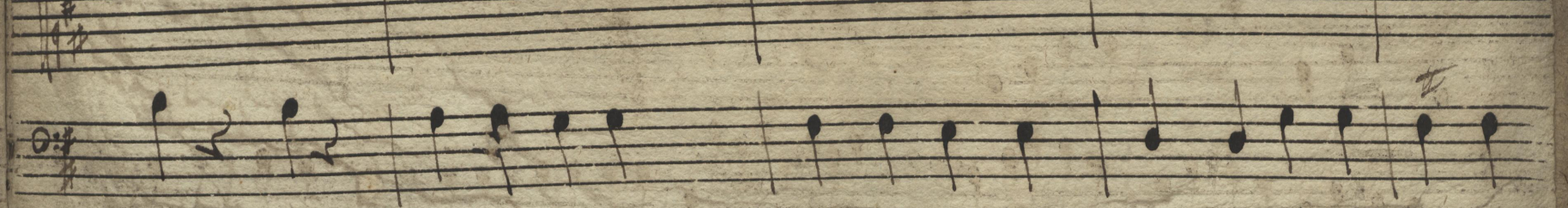
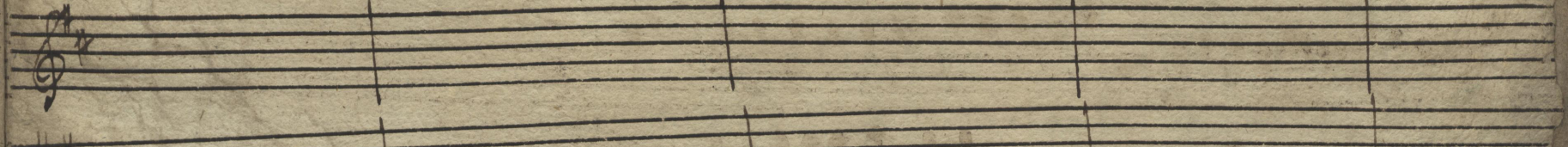
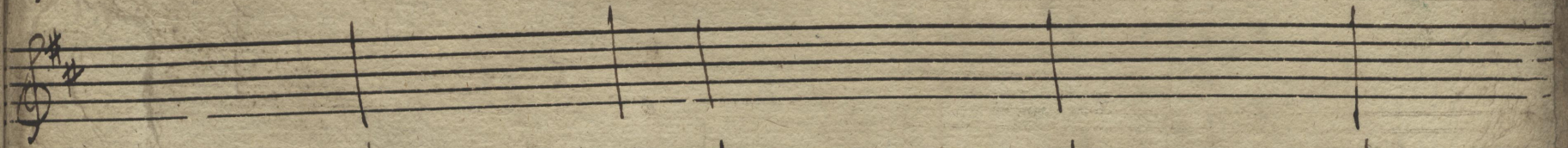
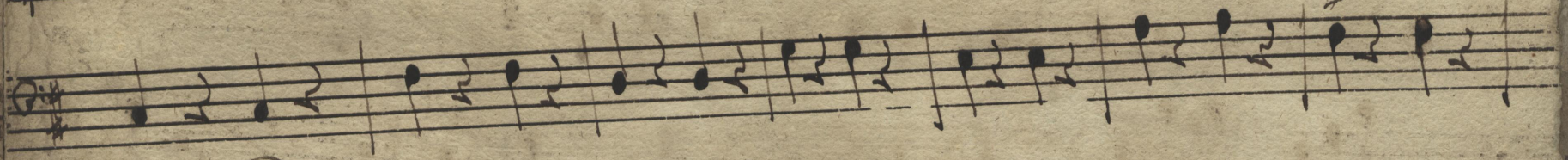
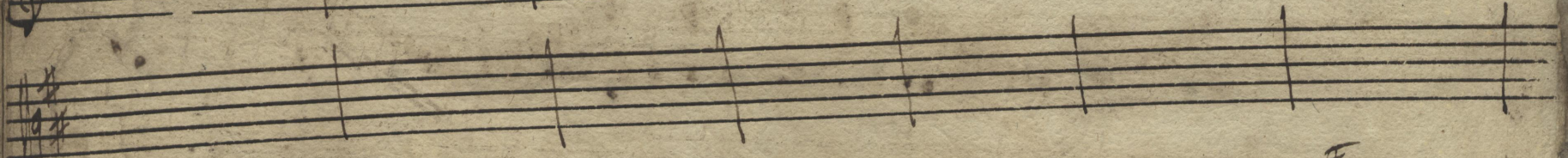
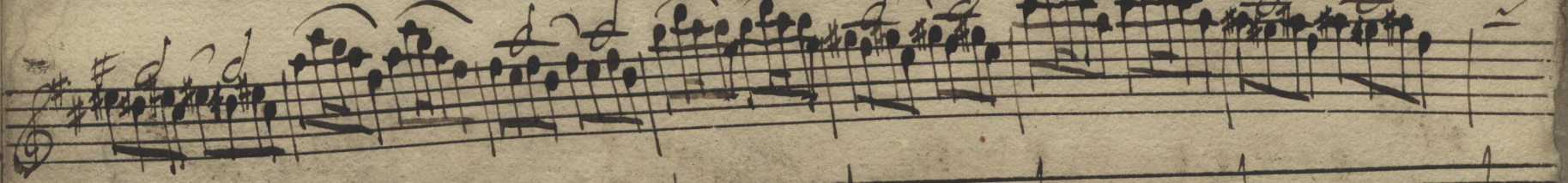
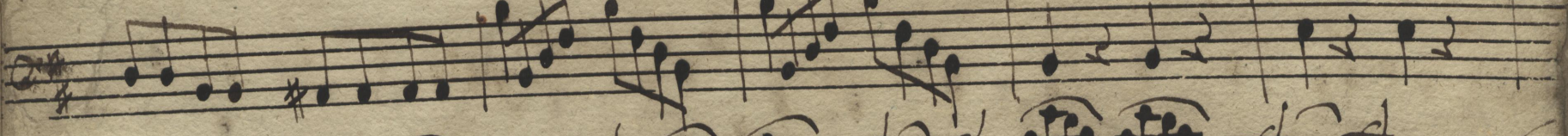
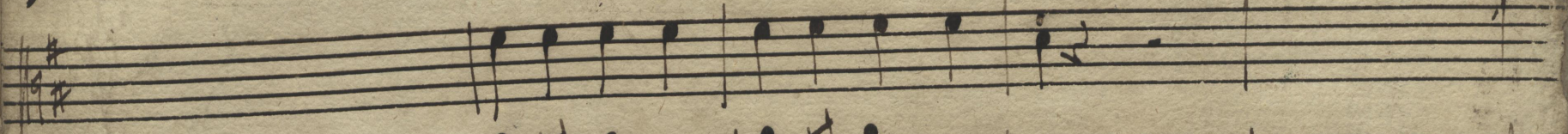
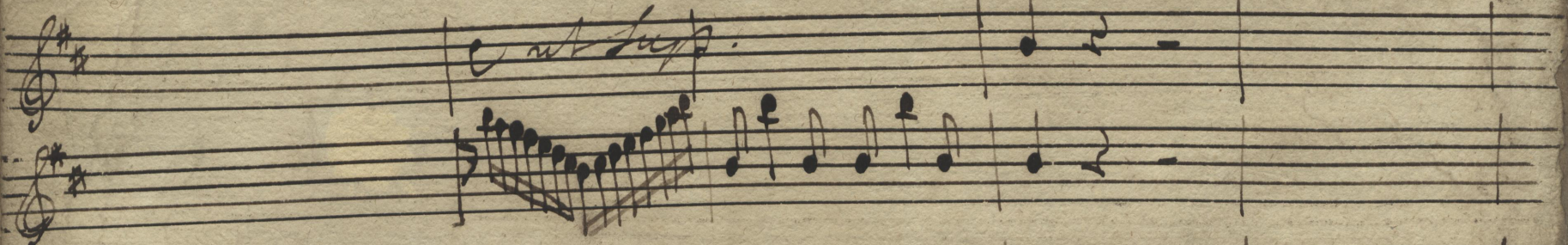

Handwritten signature or initials at the bottom center of the page, possibly reading 'S. M.' or similar.

