COLLECTION MUSICALE EN FORMAT NUMÉRIQUE

MESSES AVEC ET SANS INSTRUMENTS CONCERTANTS

Pierre Bouteiller (1655?- 1717?)

Missa pro defunctis

cum quinque vocum

EN 203 (2015)

Nomenclature :

Dessus

Haute-contre

Taille

Basse taille

Basse

Basse continue

Source :

Recueil de motets, ms. av. 1695,
partition, collection Brossard n° 74, f. 27-38v

Requiem æternam dona eis Domine :
et lux perpetua luceat eis.
Te decet hymnus Deus in Sion,
et tibi reddetur votum in Jerusalem :
exaudi orationrm meam, ad te omnis caro veniet.

Si ambulem in medio umbræ mortis
non timebo mala, quoniam tu mecum es,
Domine, non timebo mala.
Virga tua et baculus tuus : ipsa me consolata sunt.

Domine Jesu Christe, Rex gloriæ,
libera animas omnium fidelium defunctorum
de pœnis inferni, et de profundo lacu :
libera eas de ore leonis, ne absorbeat eas tartarus,
ne cadant in obscurum : sed signifer sanctus Michael
repræsentet eas in lucem sanctam.
Quoniam olim Abrahæ promisisti, et semini ejus.

Pie Jesu Domine, dona eis requiem sempiternam.

Lux æterna luceat eis, Domine,
cum sanctis tuis in æternum, quia pius es.

Requiem æternam

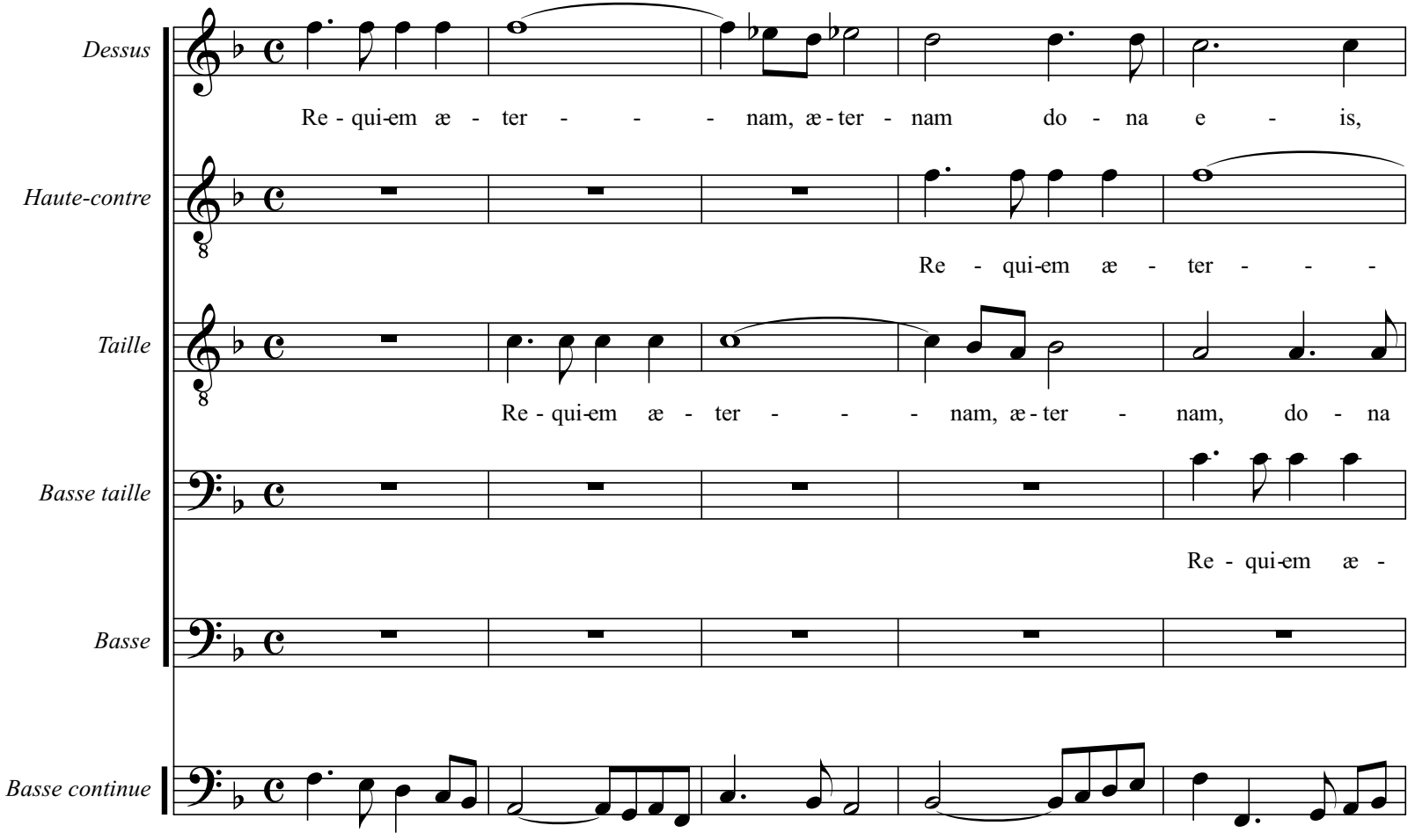

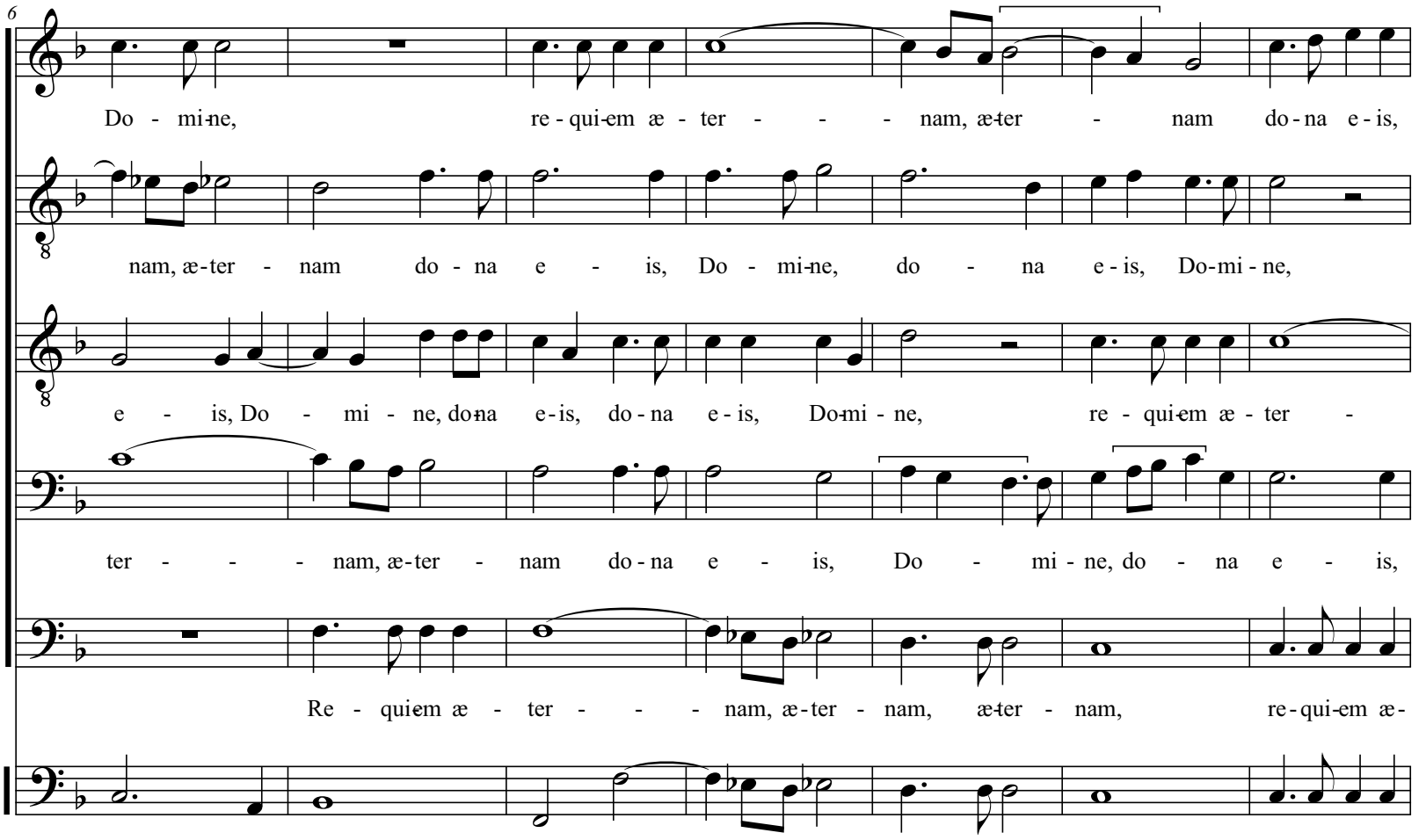
6
Do - mi-ne, re - qui-em æ - ter - - - nam, æ-ter - nam do - na e - is,
nam, æ - ter - nam do - na e - is, Do - mi-ne, do - na e - is, Do-mi - ne,
e - is, Do - mi - ne, do-na e-is, do - na e - is, Do-mi - ne, re - qui-em æ - ter -
ter - - - nam, æ-ter - nam do - na e - is, Do - mi - ne, do - na e - is,
Re - qui-em æ - ter - - - nam, æ - ter - nam, æ-ter - nam, re - qui-em æ -

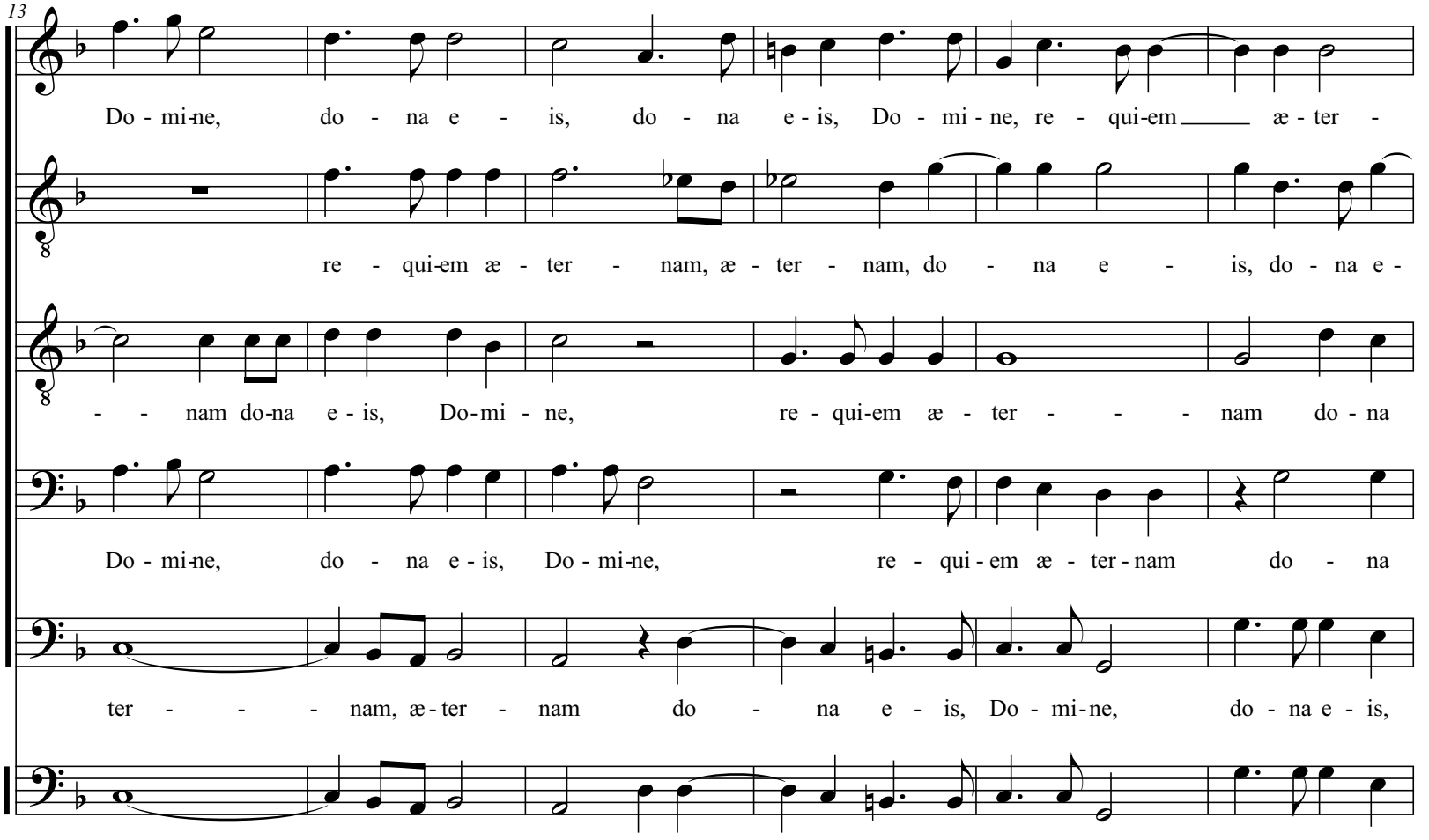
13
Do - mi-ne, do - na e - is, do - na e - is, Do - mi - ne, re - qui-em æ - ter -
re - qui-em æ - ter - nam, æ - ter - nam, do - na e - is, do - na e -
- - nam do-na e - is, Do-mi - ne, re - qui-em æ - ter - - - nam do - na
Do - mi-ne, do - na e - is, Do - mi-ne, re - qui - em æ - ter - nam do - na
ter - - - nam, æ - ter - nam do - na e - is, Do - mi-ne, do - na e - is,

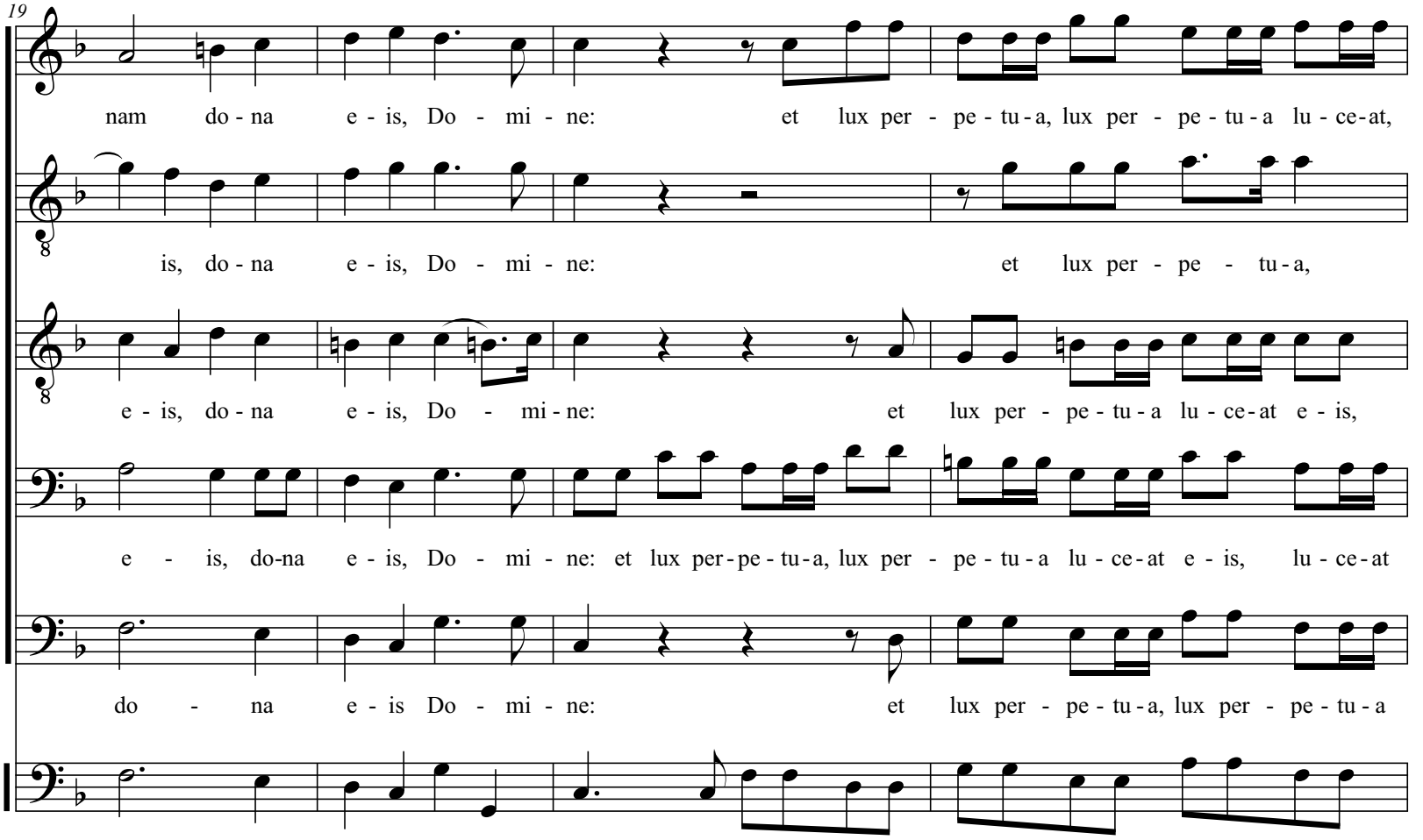
19
nam do - na e - is, Do - mi - ne: et lux per - pe - tu - a, lux per - pe - tu - a lu - ce - at,
is, do - na e - is, Do - mi - ne: et lux per - pe - tu - a,
e - is, do - na e - is, Do - mi - ne: et lux per - pe - tu - a lu - ce - at e - is,
e - is, do-na e - is, Do - mi - ne: et lux per-pe - tu - a, lux per - pe - tu - a lu - ce - at e - is, lu - ce - at
do - na e - is Do - mi - ne: et lux per - pe - tu - a, lux per - pe - tu - a

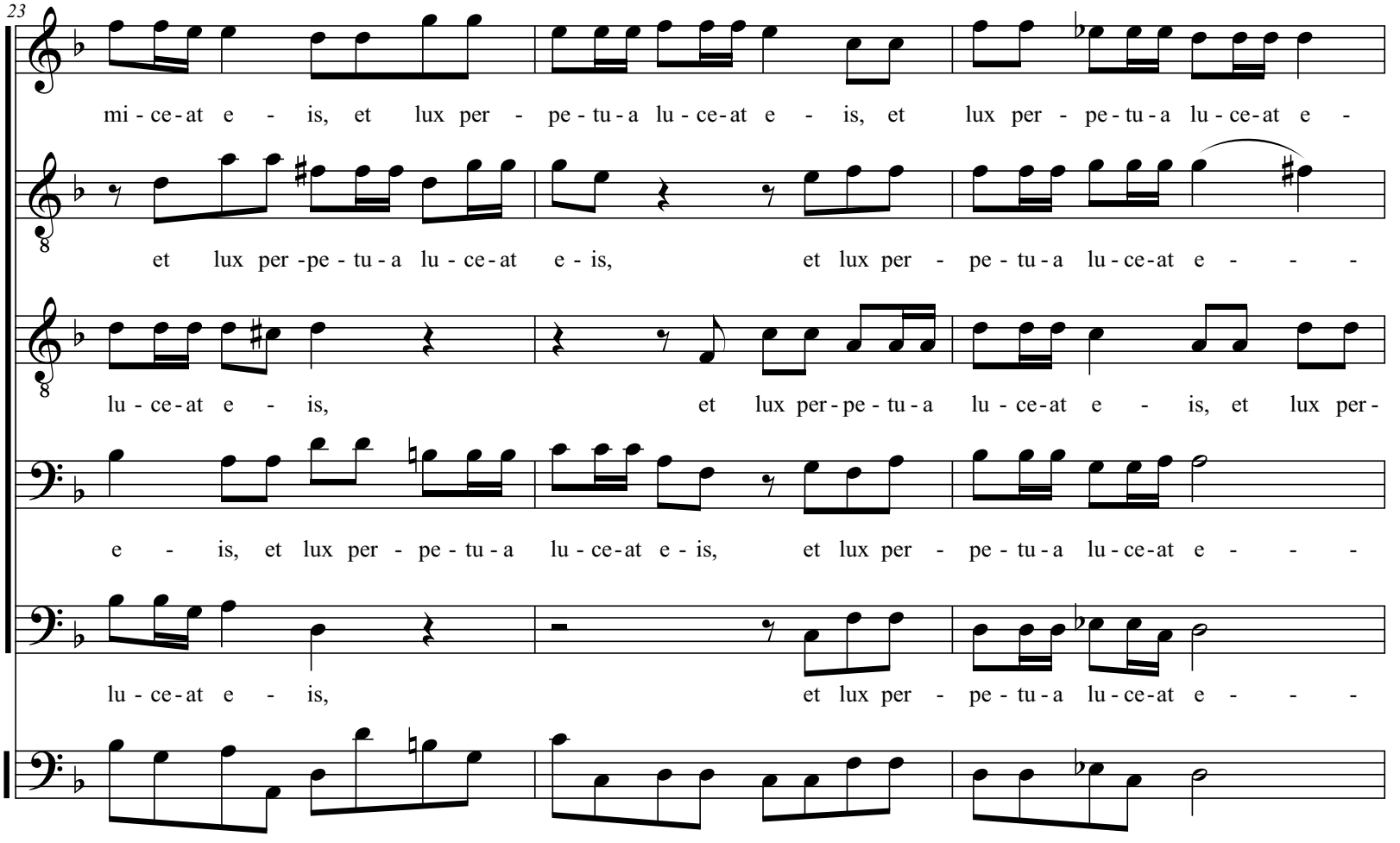
23
mi - ce - at e - is, et lux per - pe - tu - a lu - ce - at e - is, et lux per - pe - tu - a lu - ce - at e -
et lux per - pe - tu - a lu - ce - at e - is, et lux per - pe - tu - a lu - ce - at e - - -
lu - ce - at e - is, et lux per - pe - tu - a lu - ce - at e - is, et lux per -
e - is, et lux per - pe - tu - a lu - ce - at e - is, et lux per - pe - tu - a lu - ce - at e - - -
lu - ce - at e - is, et lux per - pe - tu - a lu - ce - at e - - -

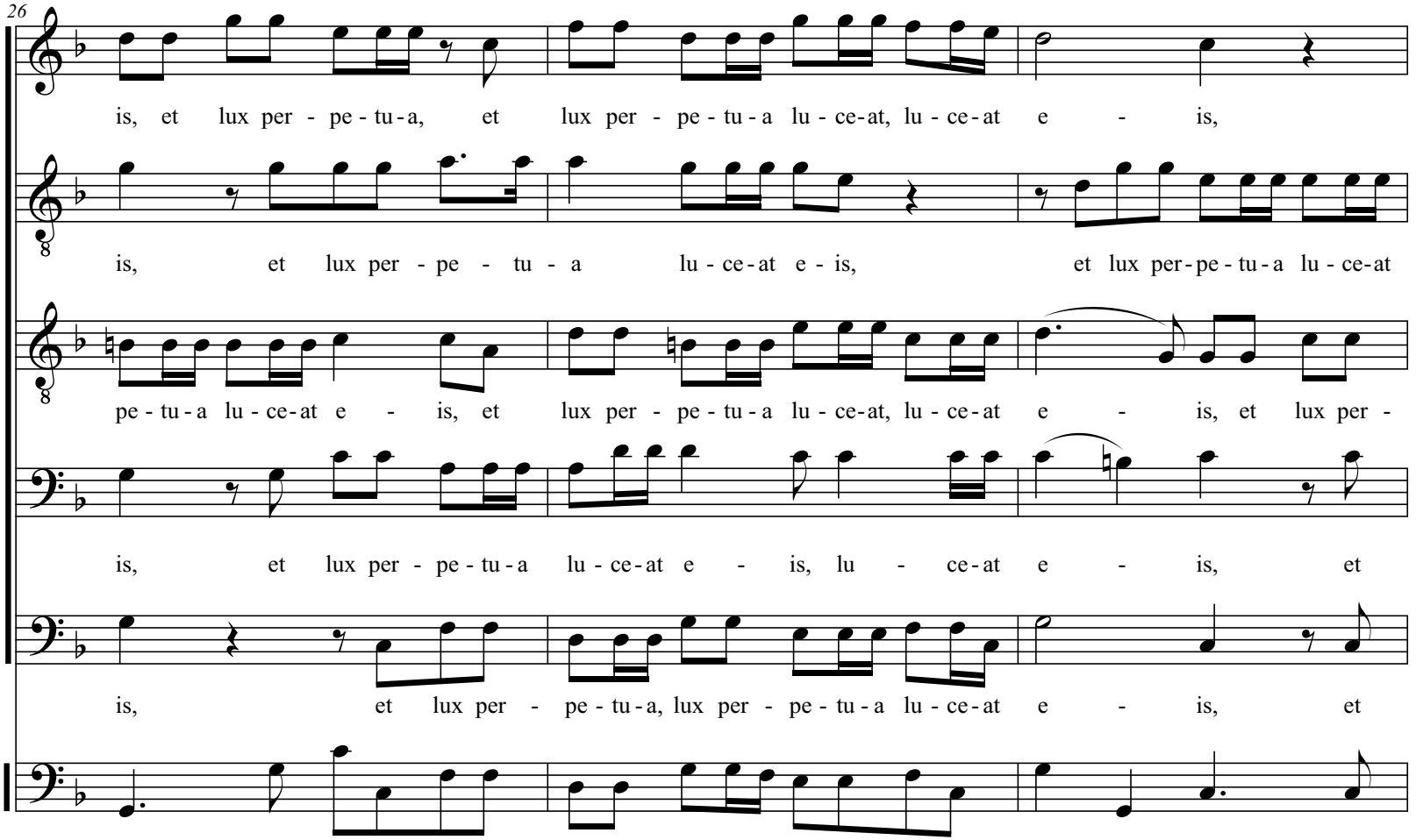
26
is, et lux per - pe - tu - a, et lux per - pe - tu - a lu - ce - at, lu - ce - at e - is,
is, et lux per - pe - tu - a lu - ce - at e - is, et lux per - pe - tu - a lu - ce - at
pe - tu - a lu - ce - at e - is, et lux per - pe - tu - a lu - ce - at, lu - ce - at e - is, et lux per -
is, et lux per - pe - tu - a lu - ce - at e - is, lu - ce - at e - is, et
is, et lux per - pe - tu - a, lux per - pe - tu - a lu - ce - at e - is, et

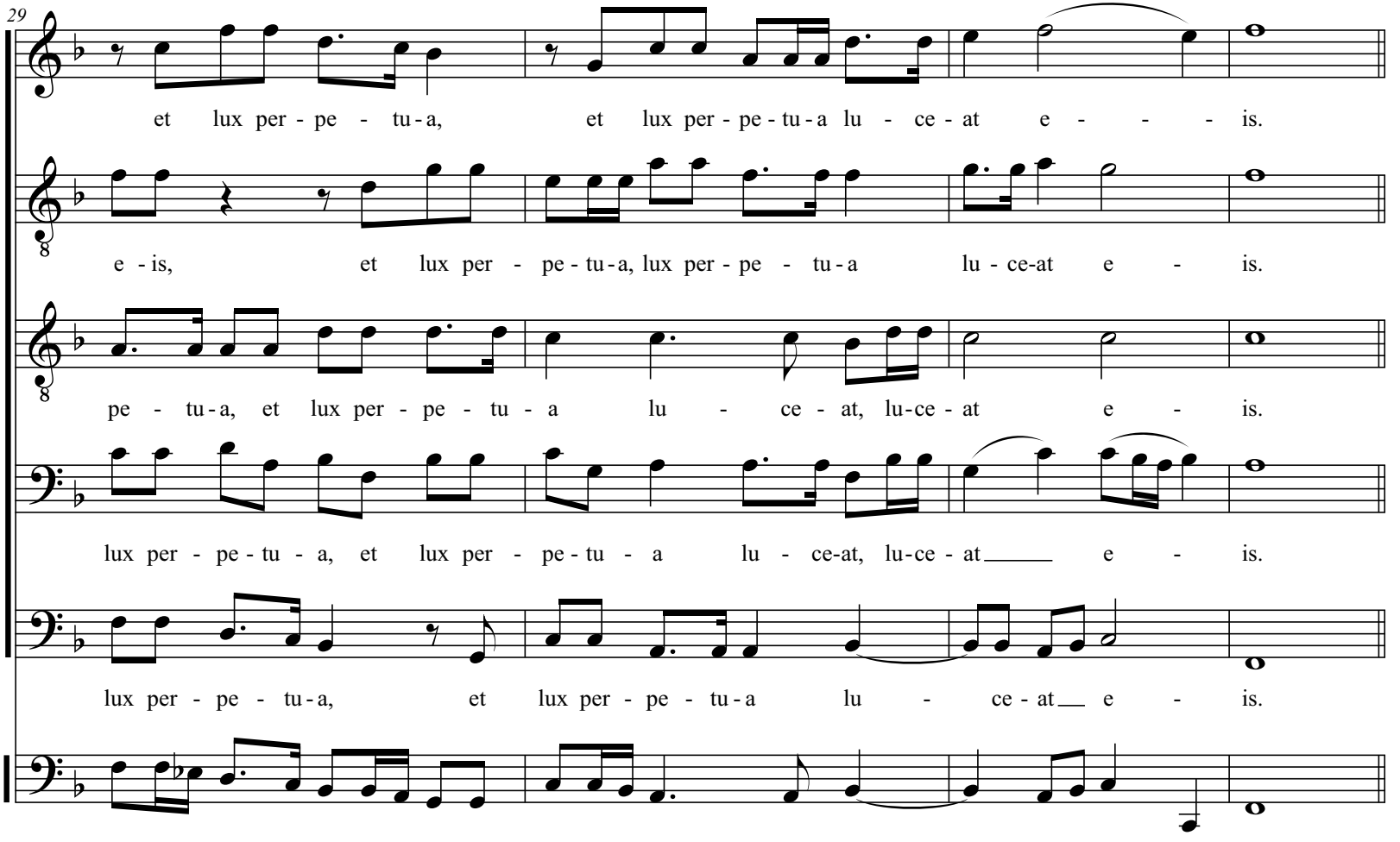
29
et lux per - pe - tu - a, et lux per - pe - tu - a lu - ce - at e - - - is.
e - is, et lux per - pe - tu - a, lux per - pe - tu - a lu - ce-at e - is.
pe - tu - a, et lux per - pe - tu - a lu - ce - at, lu-ce - at e - is.
lux per - pe - tu - a, et lux per - pe - tu - a lu - ce-at, lu-ce - at e - is.
lux per - pe - tu - a, et lux per - pe - tu - a lu - ce - at e - is.

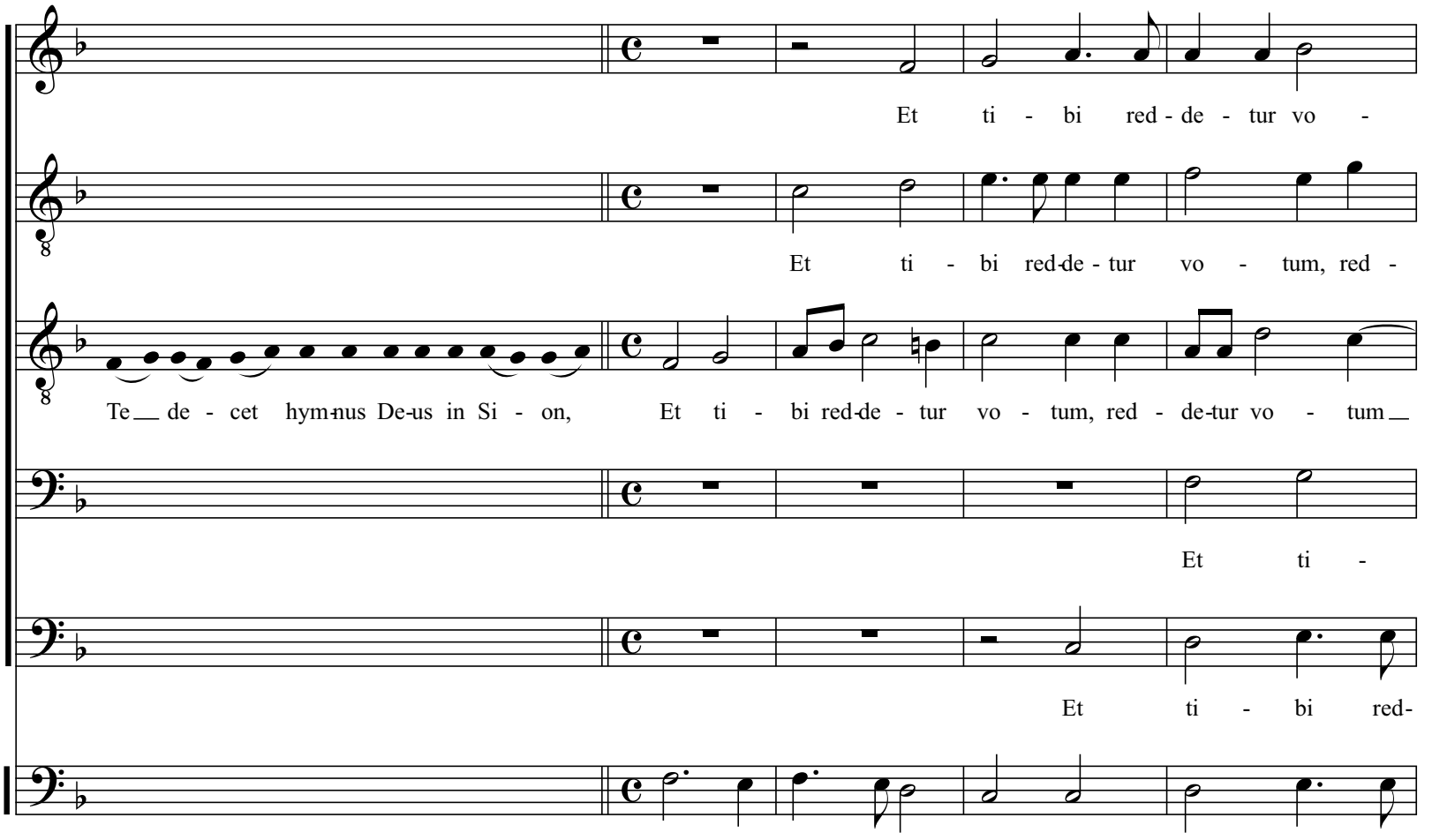
Et ti - bi red - de - tur vo -
Et ti - bi red-de - tur vo - tum, red -
Te de - cet hym-nus De-us in Si - on, Et ti - bi red-de - tur vo - tum, red - de-tur vo - tum
Et ti -
Et ti - bi red-

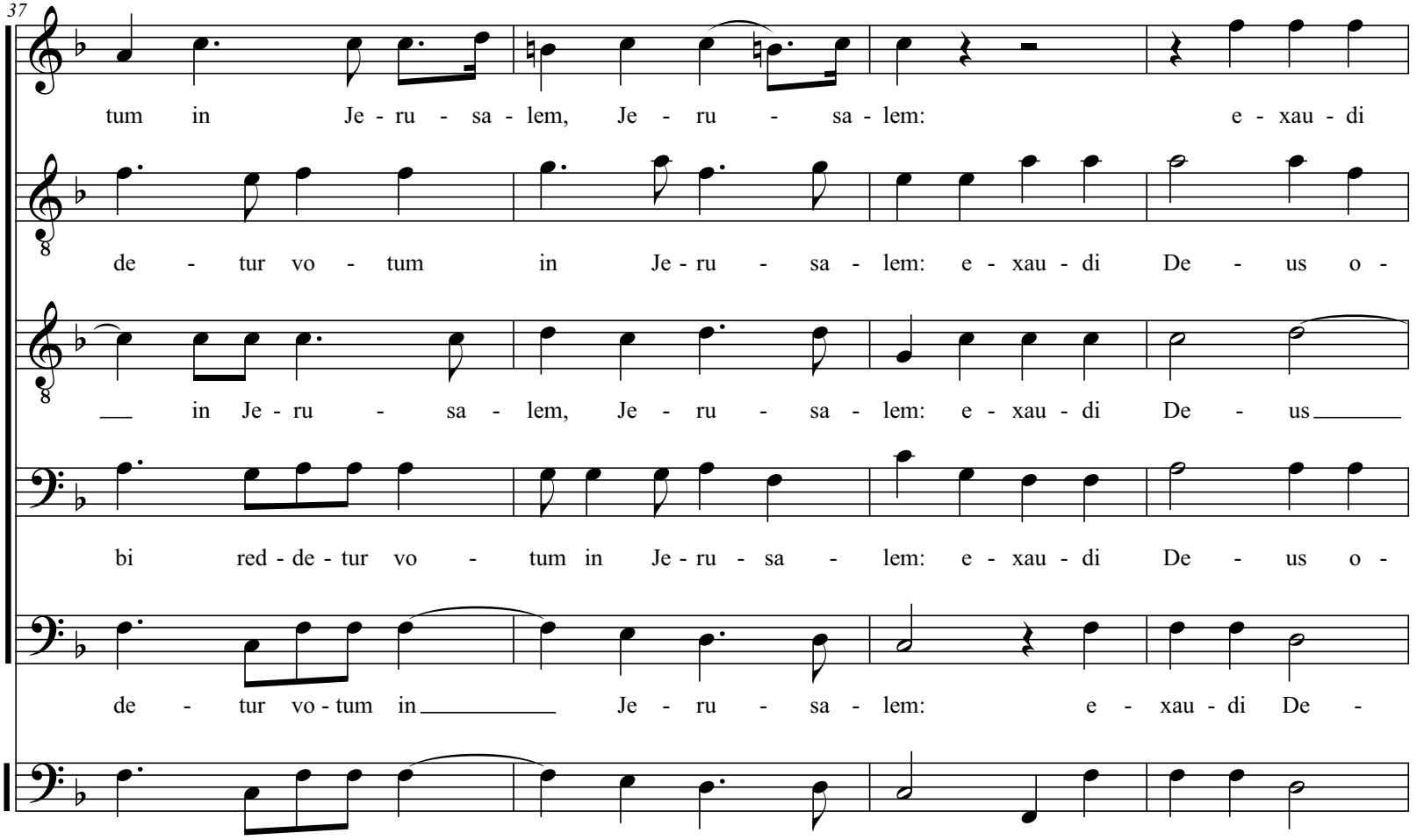
37
tum in Je - ru - sa - lem, Je - ru - sa - lem: e - xau - di
de - tur vo - tum in Je - ru - sa - lem: e - xau - di De - us o -
in Je - ru - sa - lem, Je - ru - sa - lem: e - xau - di De - us
bi red - de - tur vo - tum in Je - ru - sa - lem: e - xau - di De - us o -
de - tur vo - tum in Je - ru - sa - lem: e - xau - di De -

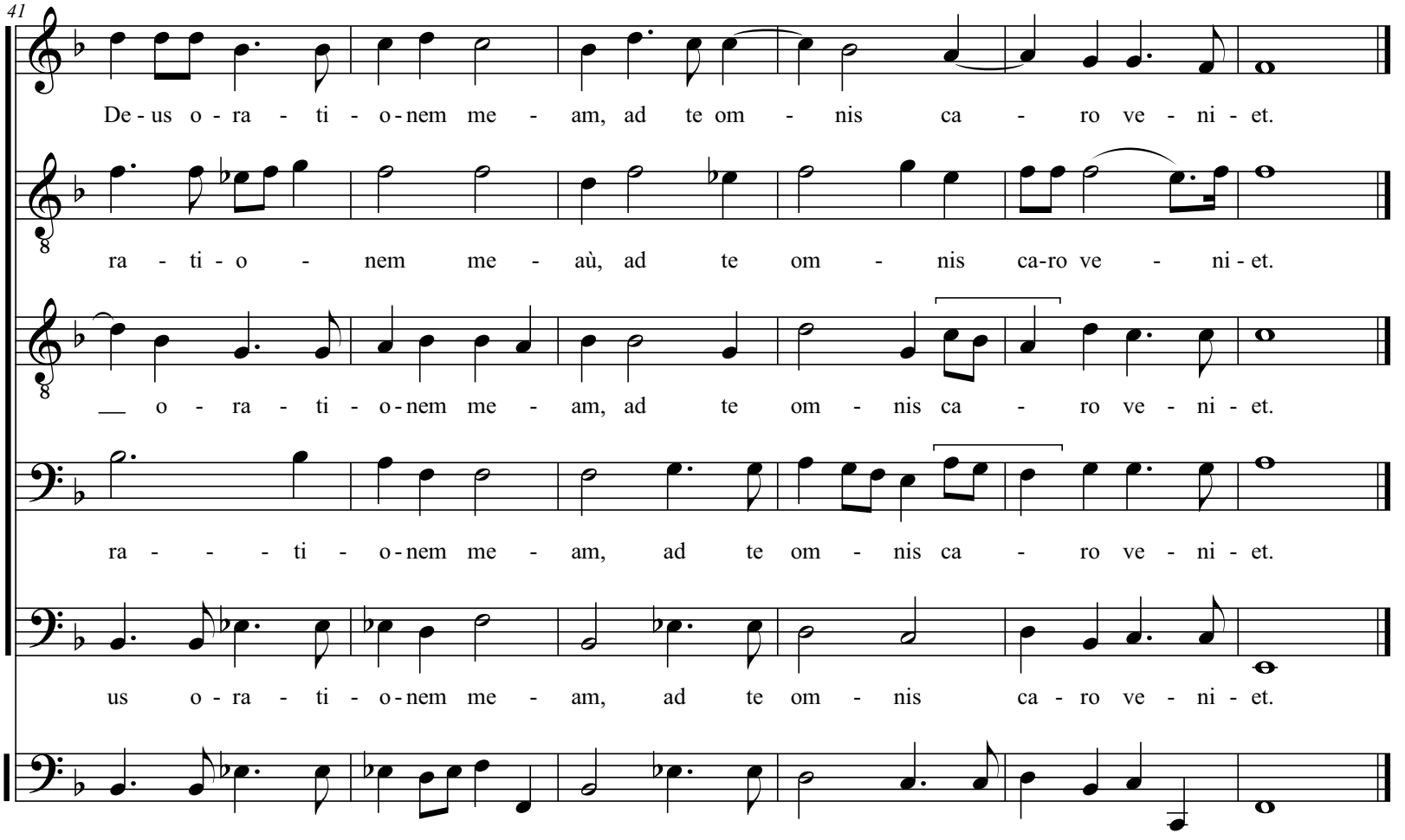

Reprendre “Requiem æternam”

K y r i e

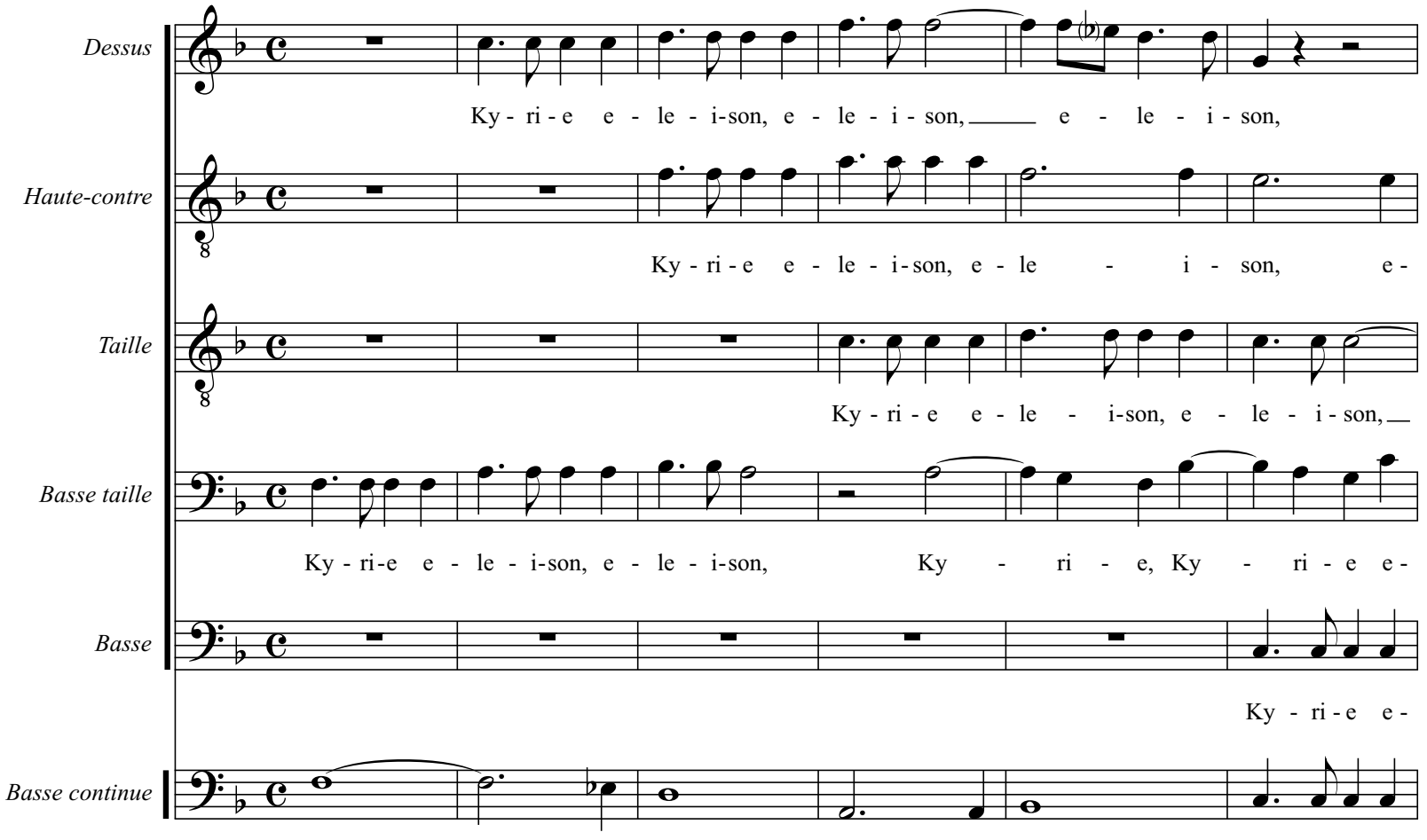
Dessus
Ky - ri - e e - le - i-son, e - le - i - son, e - le - i - son,
Haute-contre
Ky - ri - e e - le - i-son, e - le - i - son, e -
Taille
Ky - ri - e e - le - i-son, e - le - i - son,
Basse taille
Ky - ri-e e - le - i-son, e - le - i-son, Ky - ri - e, Ky - ri - e e -
Basse
Ky - ri - e e -
Basse continue

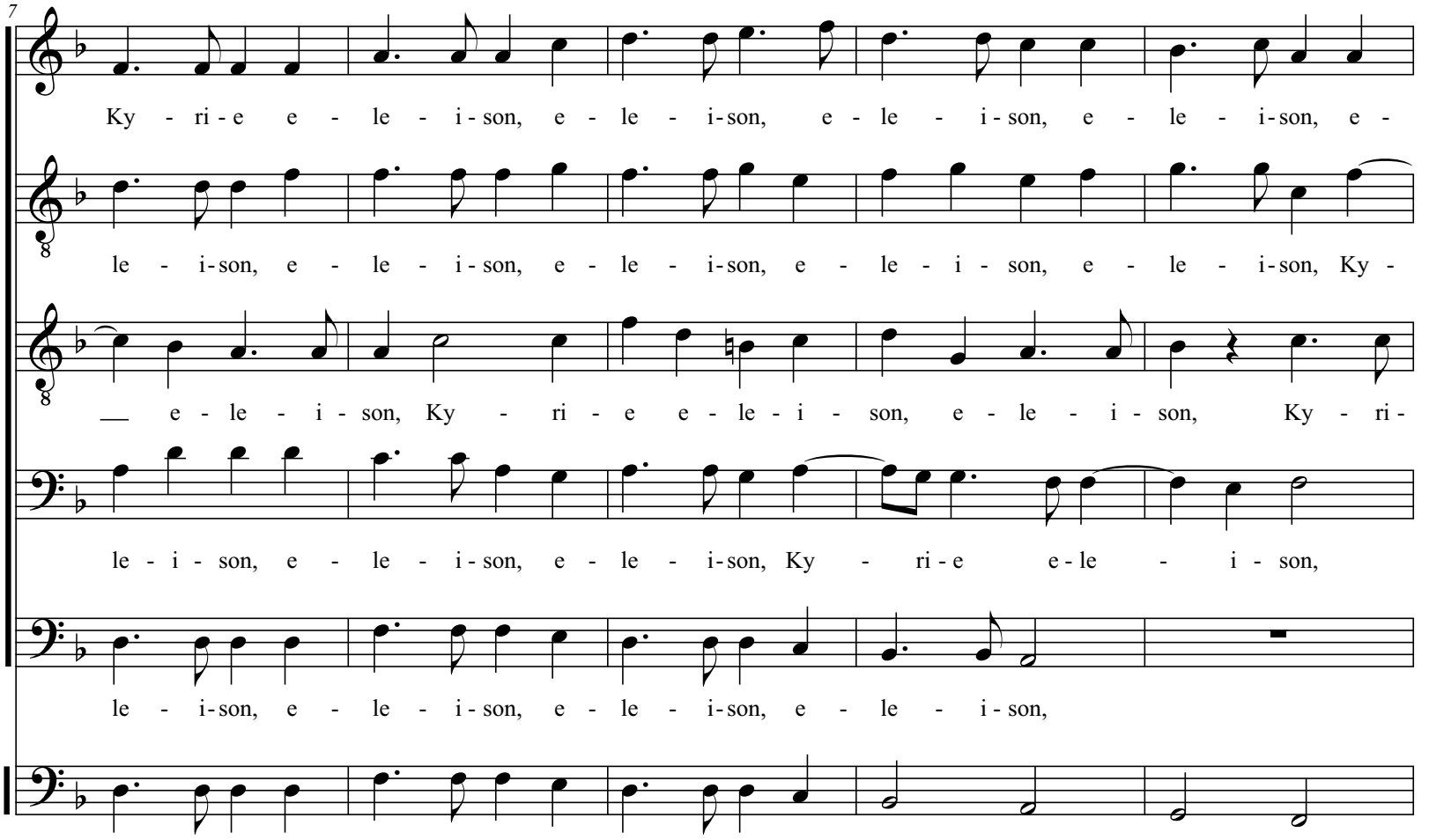
7
Ky - ri - e e - le - i - son, e - le - i - son, e - le - i - son, e - le - i - son, e -
le - i - son, e - le - i - son, e - le - i - son, e - le - i - son, e - le - i - son, Ky -
__ e - le - i - son, Ky - ri - e e - le - i - son, e - le - i - son, Ky - ri -
le - i - son, e - le - i - son, e - le - i - son, Ky - ri - e e - le - i - son,
le - i - son, e - le - i - son, e - le - i - son, e - le - i - son,

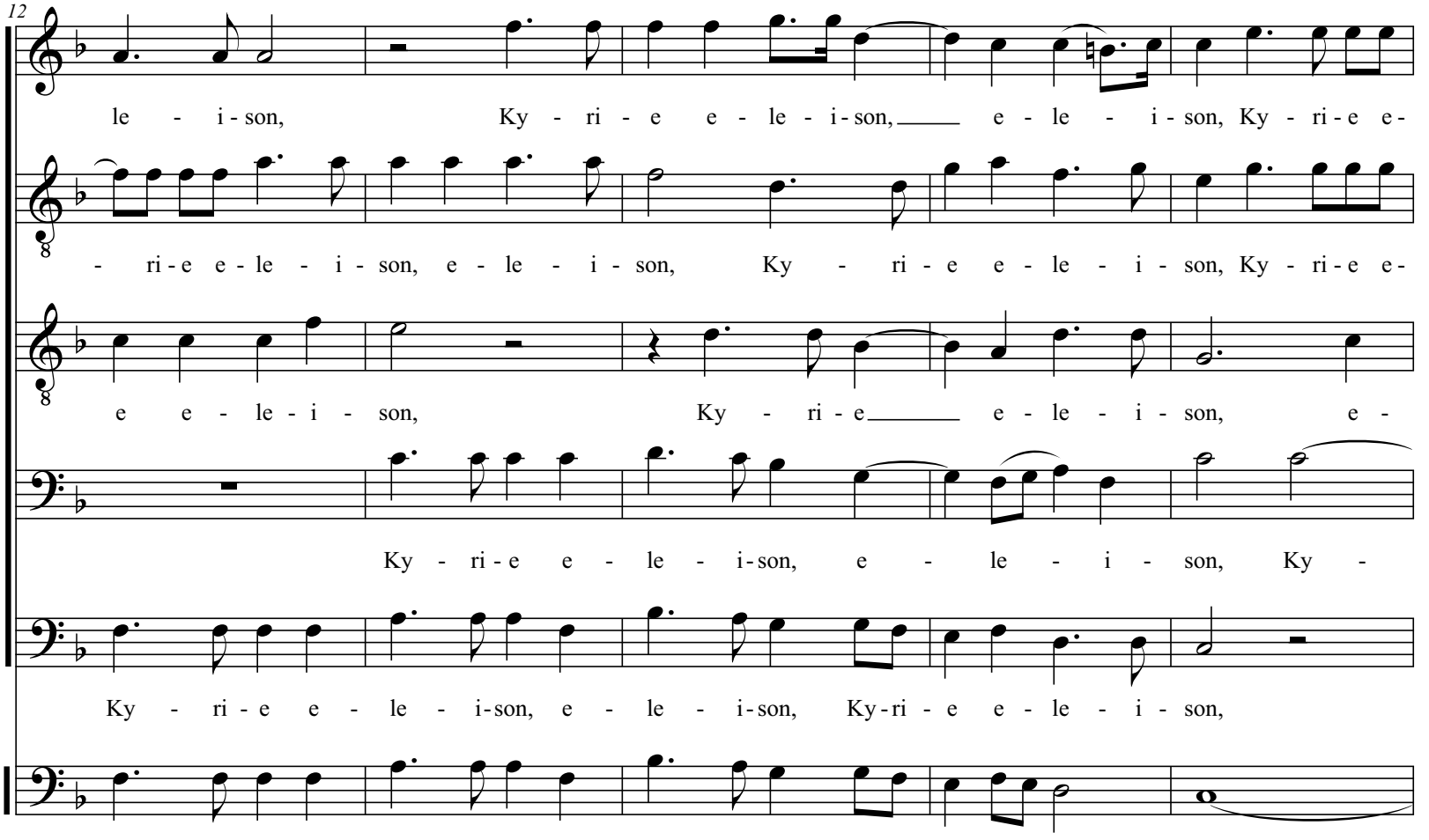
12
le - i - son, Ky - ri - e e - le - i - son, e - le - i - son, Ky - ri - e e -
- ri - e e - le - i - son, e - le - i - son, Ky - ri - e e - le - i - son, Ky - ri - e e -
e e - le - i - son, Ky - ri - e e - le - i - son, e -
Ky - ri - e e - le - i - son, e - le - i - son, Ky -
Ky - ri - e e - le - i - son, e - le - i - son, Ky - ri - e e - le - i - son,

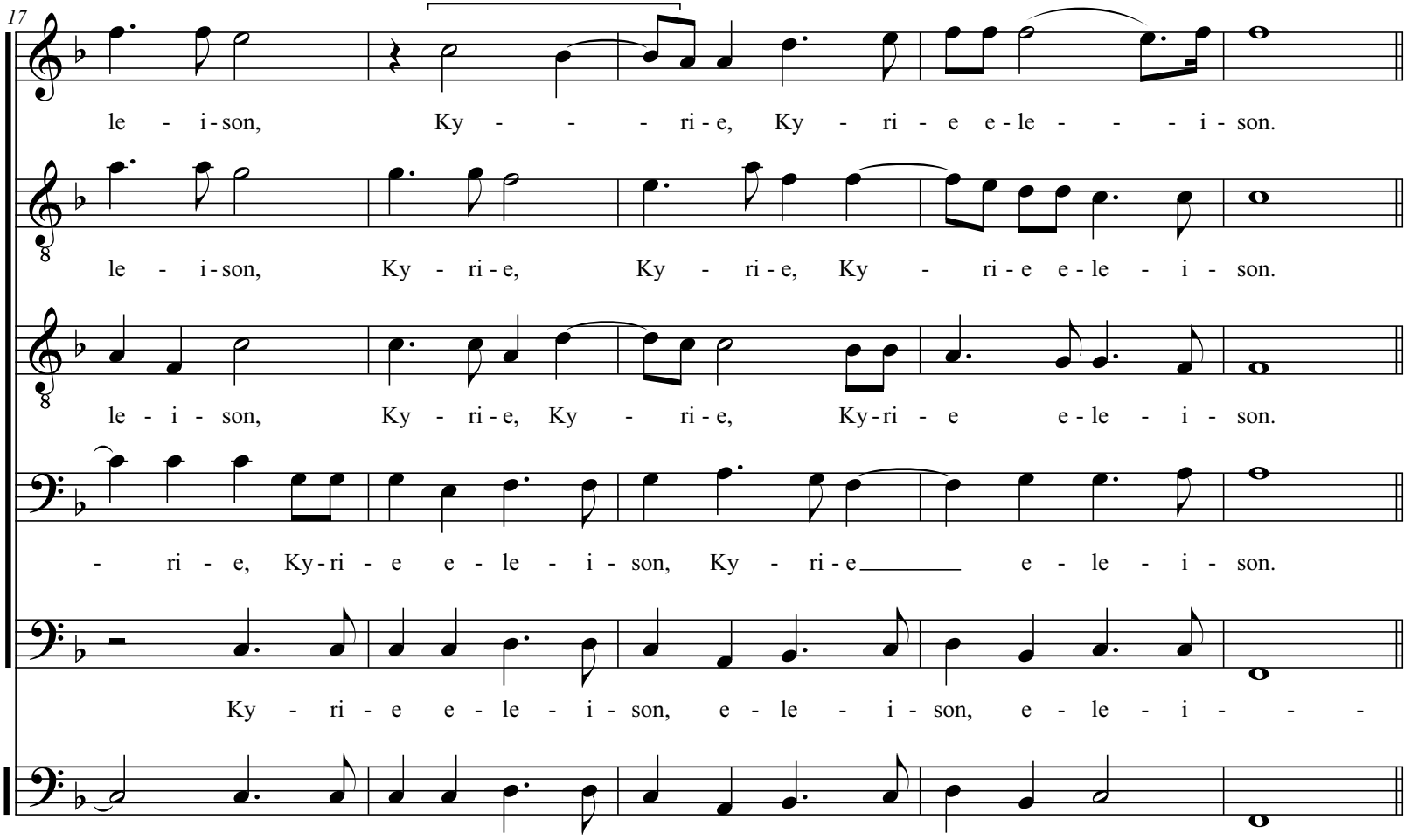
17
le - i-son, Ky - - - ri-e, Ky - ri - e e-le - - - i - son.
le - i-son, Ky - ri-e, Ky - ri-e, Ky - ri-e e-le - i - son.
le - i - son, Ky - ri-e, Ky - ri-e, Ky-ri - e e-le - i - son.
- ri - e, Ky-ri - e e - le - i - son, Ky - ri-e e - le - i - son.
Ky - ri - e e - le - i - son, e - le - i - son, e - le - i - -

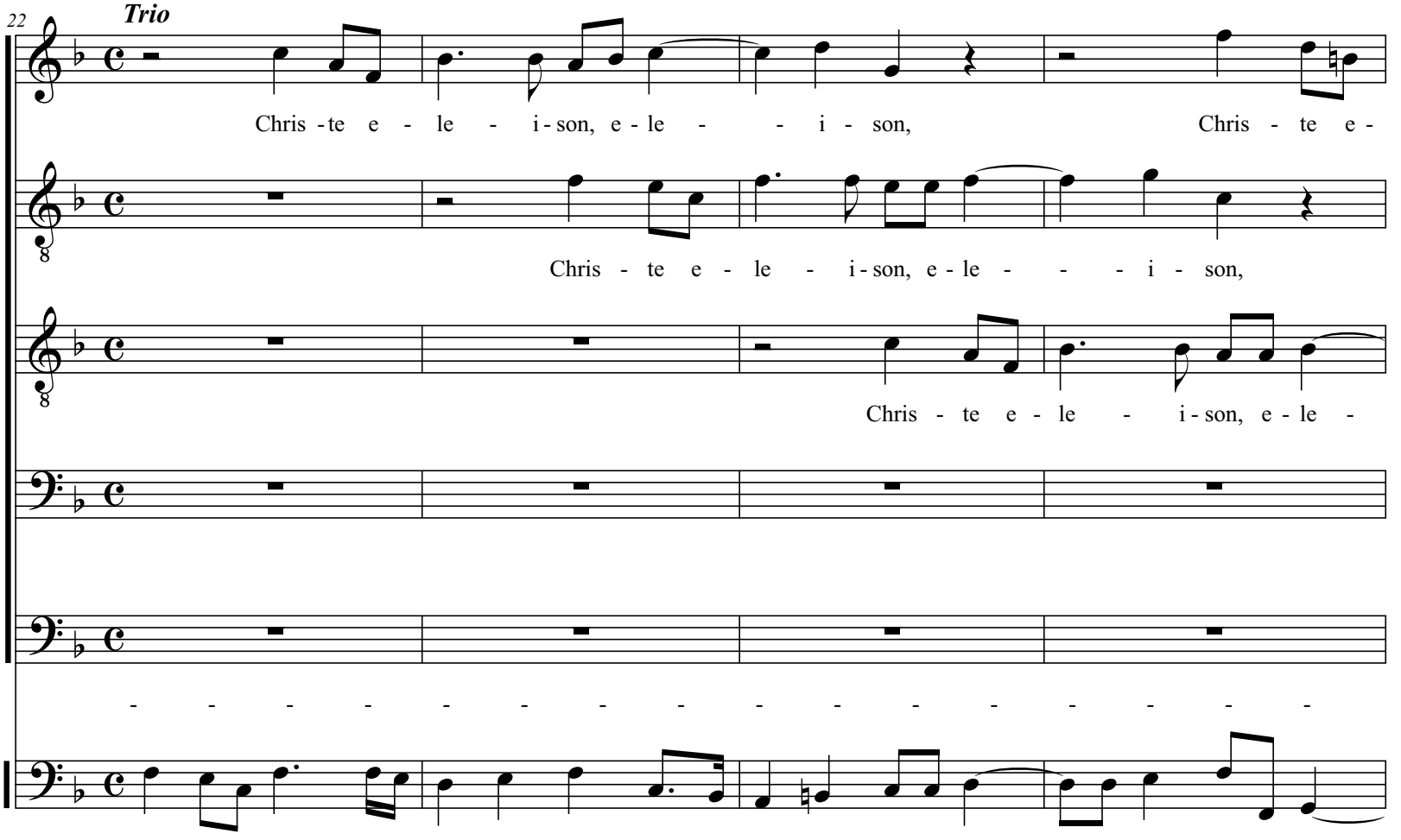
22
Trio
Chris - te e - le - i - son, e - le - - i - son, Chris - te e -
Chris - te e - le - i - son, e - le - - - i - son,
Chris - te e - le - i - son, e - le -
- - - - - - - - - - - - - - -

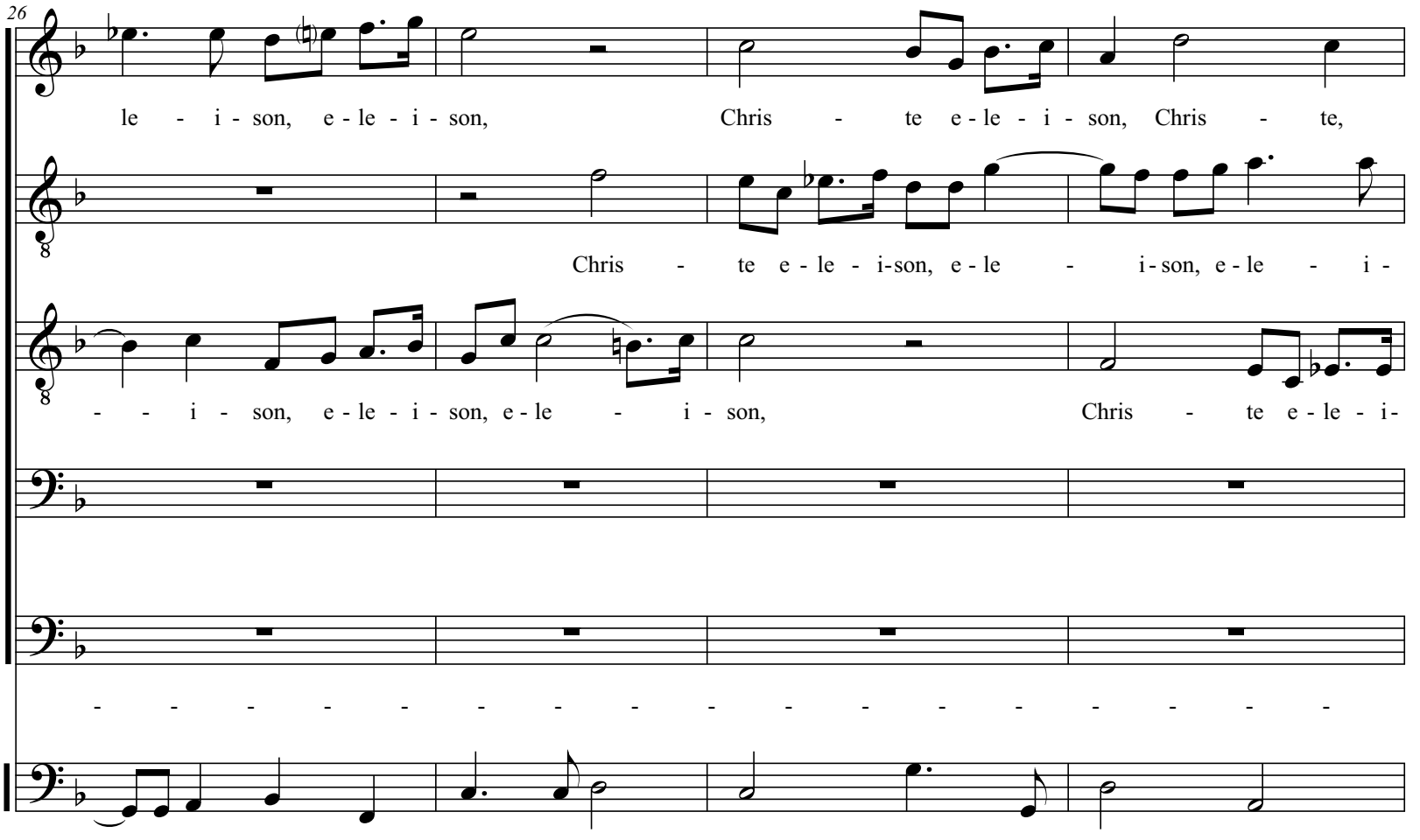
26
le - i - son, e - le - i - son,
Chris - te e - le - i - son, Chris - te,
Chris - te e - le - i-son, e - le - i-son, e - le - i -
- - i - son, e - le - i - son, e - le - i - son,
Chris - te e - le - i -
- - - - - - - - - - - - - - - - - -

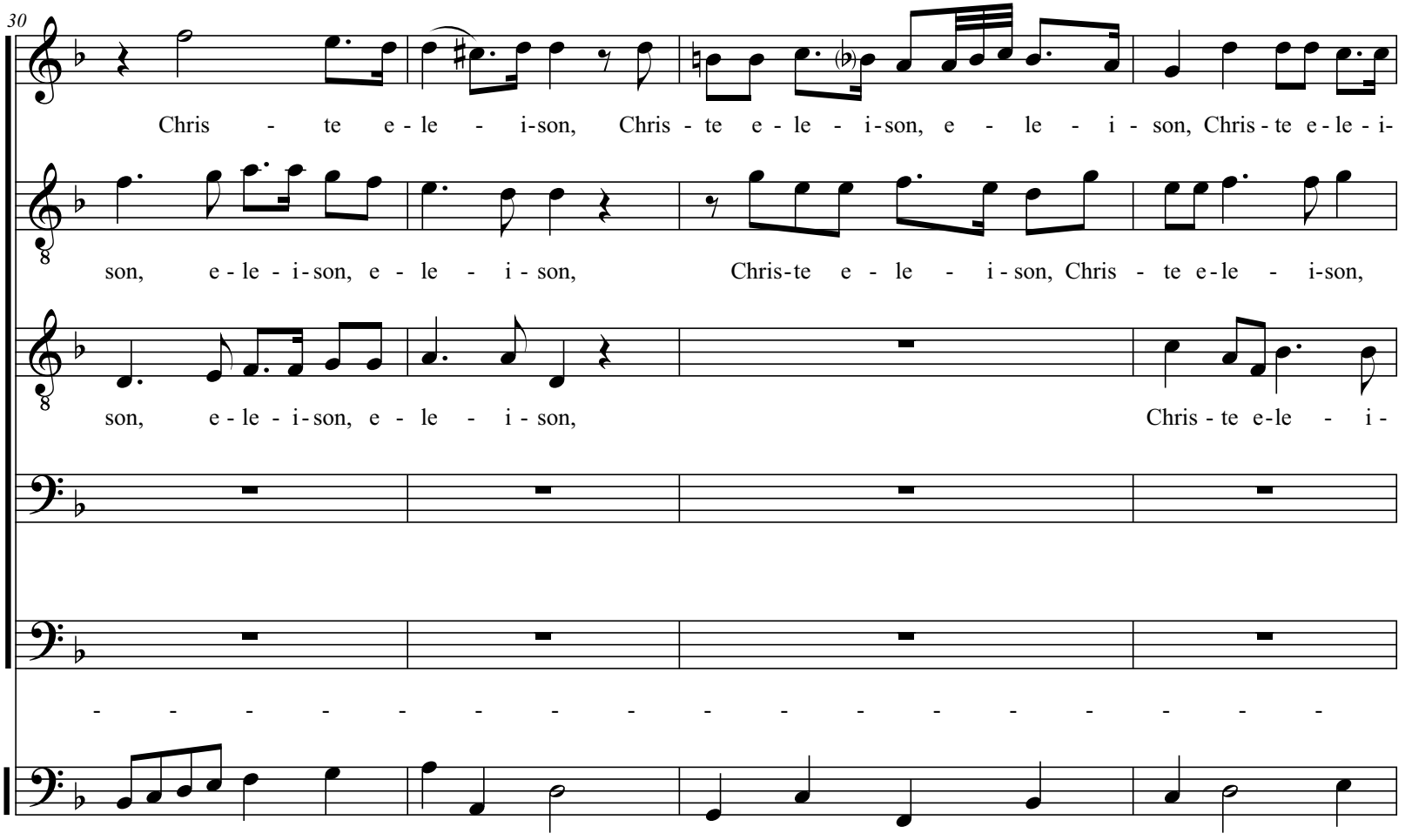
30
Chris - te e - le - i-son, Chris - te e - le - i-son, e - le - i - son, Chris - te e - le - i-
son, e - le - i-son, e - le - i - son, Chris-te e - le - i - son, Chris - te e-le - i-son,
son, e - le - i-son, e - le - i - son, Chris - te e-le - i -
- - - - - - - - - - - - - - - -

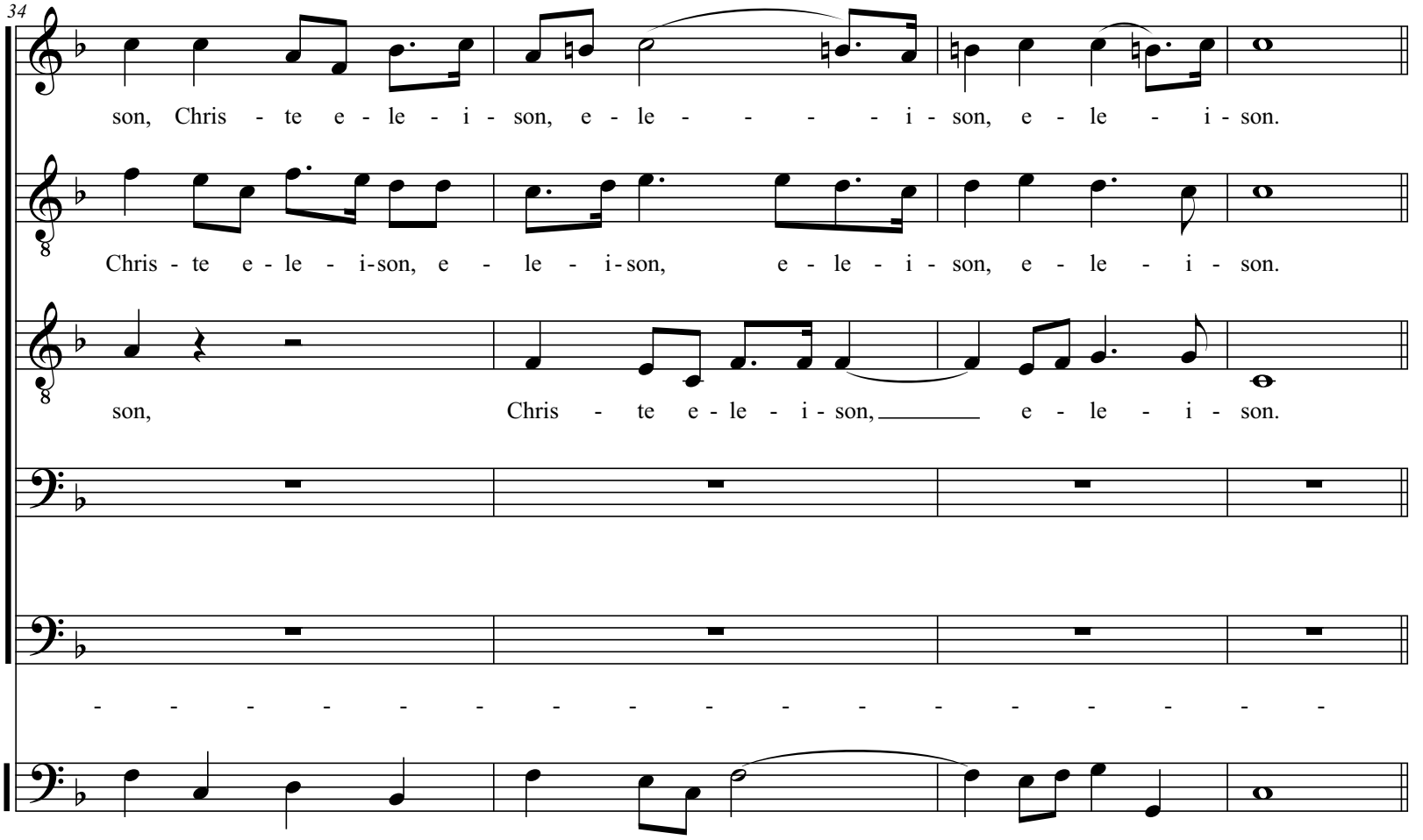
34
son, Chris - te e - le - i - son, e - le - - - - i - son, e - le - i - son.
Chris - te e - le - i - son, e - le - i - son, e - le - i - son, e - le - i - son.
son, Chris - te e - le - i - son, e - le - i - son.
- - - - - - - - - - - - - - - - - -

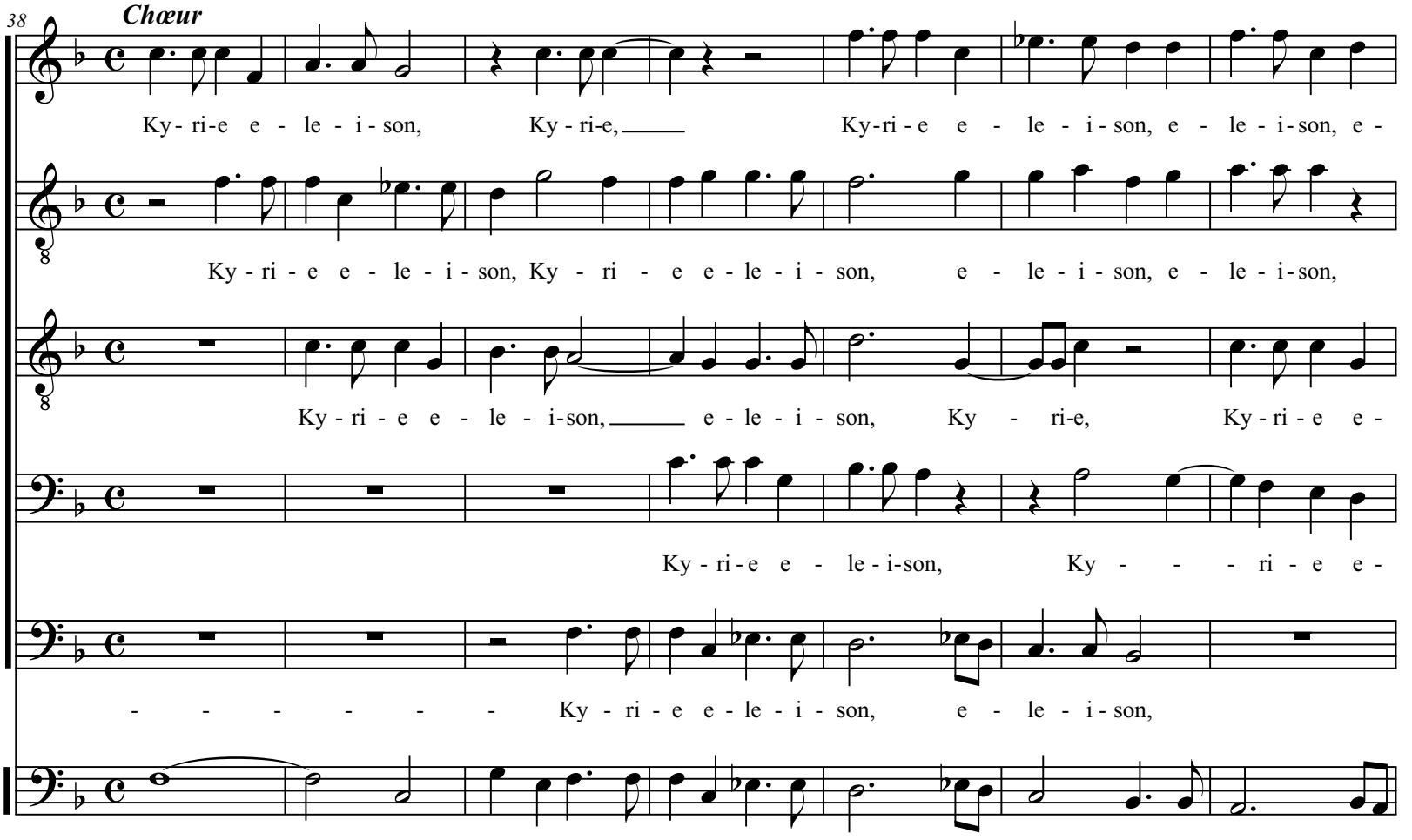
38
Chœur
Ky- ri-e e - le - i - son, Ky - ri-e, Ky-ri - e e - le - i - son, e - le - i - son, e -
Ky - ri - e e - le - i - son, Ky - ri - e e - le - i - son, e - le - i - son, e - le - i - son,
Ky - ri - e e - le - i-son, e - le - i - son, Ky - ri-e, Ky - ri - e e -
Ky - ri - e e - le - i-son, Ky - - - ri - e e -
- - - - - - - Ky - ri - e e - le - i - son, e - le - i - son,

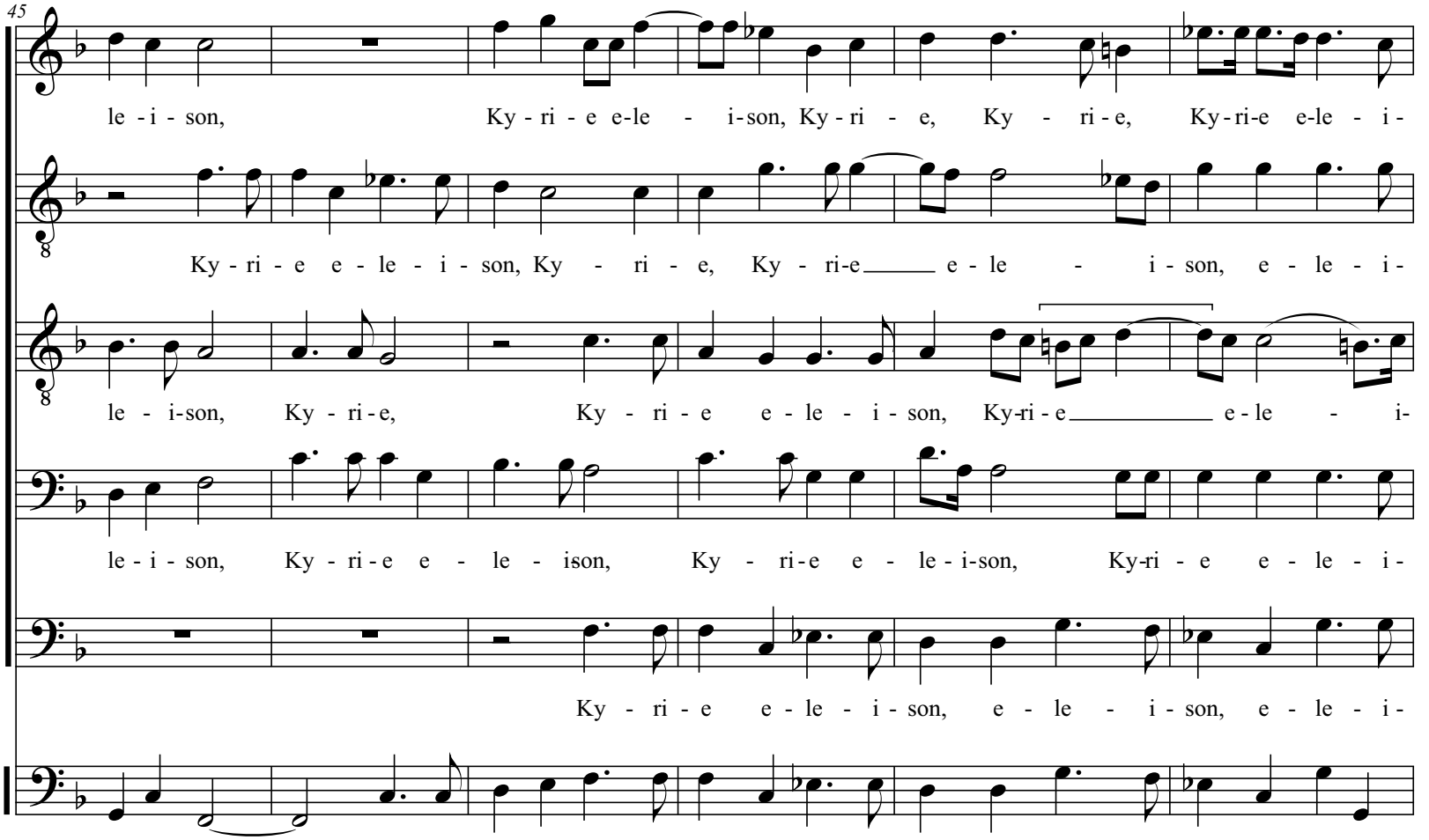
45
le - i - son, Ky - ri - e e-le - i-son, Ky - ri - e, Ky - ri - e, Ky - ri - e e-le - i -
Ky - ri - e e - le - i - son, Ky - ri - e, Ky - ri - e e - le - i - son, e - le - i -
le - i - son, Ky - ri - e, Ky - ri - e e - le - i - son, Ky - ri - e e - le - i -
le - i - son, Ky - ri - e e - le - ison, Ky - ri - e e - le - i - son, Ky - ri - e e - le - i -
Ky - ri - e e - le - i - son, e - le - i - son, e - le - i -

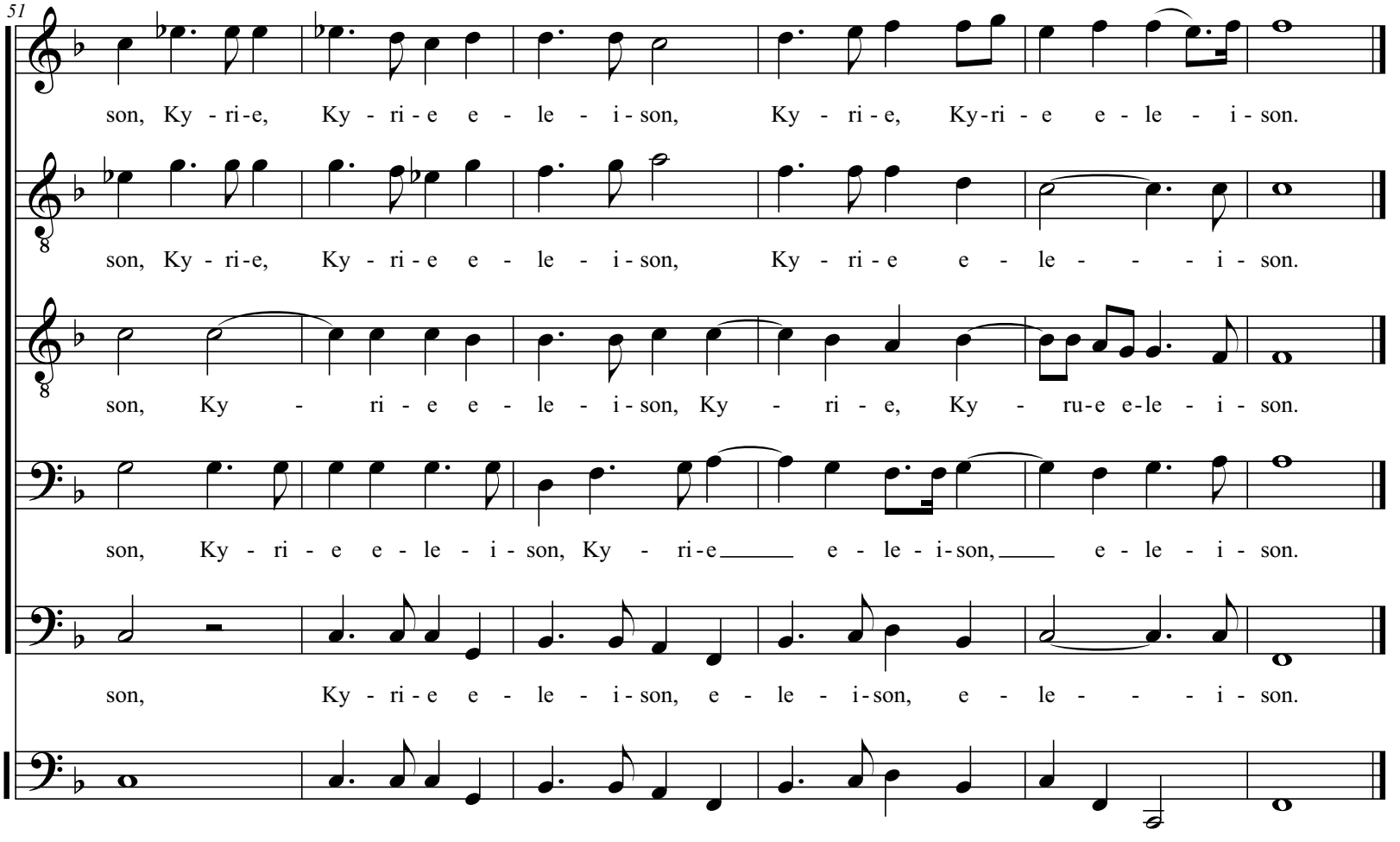
51
son, Ky - ri-e, Ky - ri - e e - le - i - son, Ky - ri - e, Ky-ri - e e - le - i - son.
son, Ky - ri-e, Ky - ri - e e - le - i - son, Ky - ri - e e - le - - - i - son.
son, Ky - ri - e e - le - i - son, Ky - ri - e, Ky - ru-e e-le - i - son.
son, Ky - ri - e e - le - i - son, Ky - ri-e e - le - i-son, e - le - i - son.
son, Ky - ri - e e - le - i - son, e - le - i-son, e - le - - - i - son.

Si ambulem

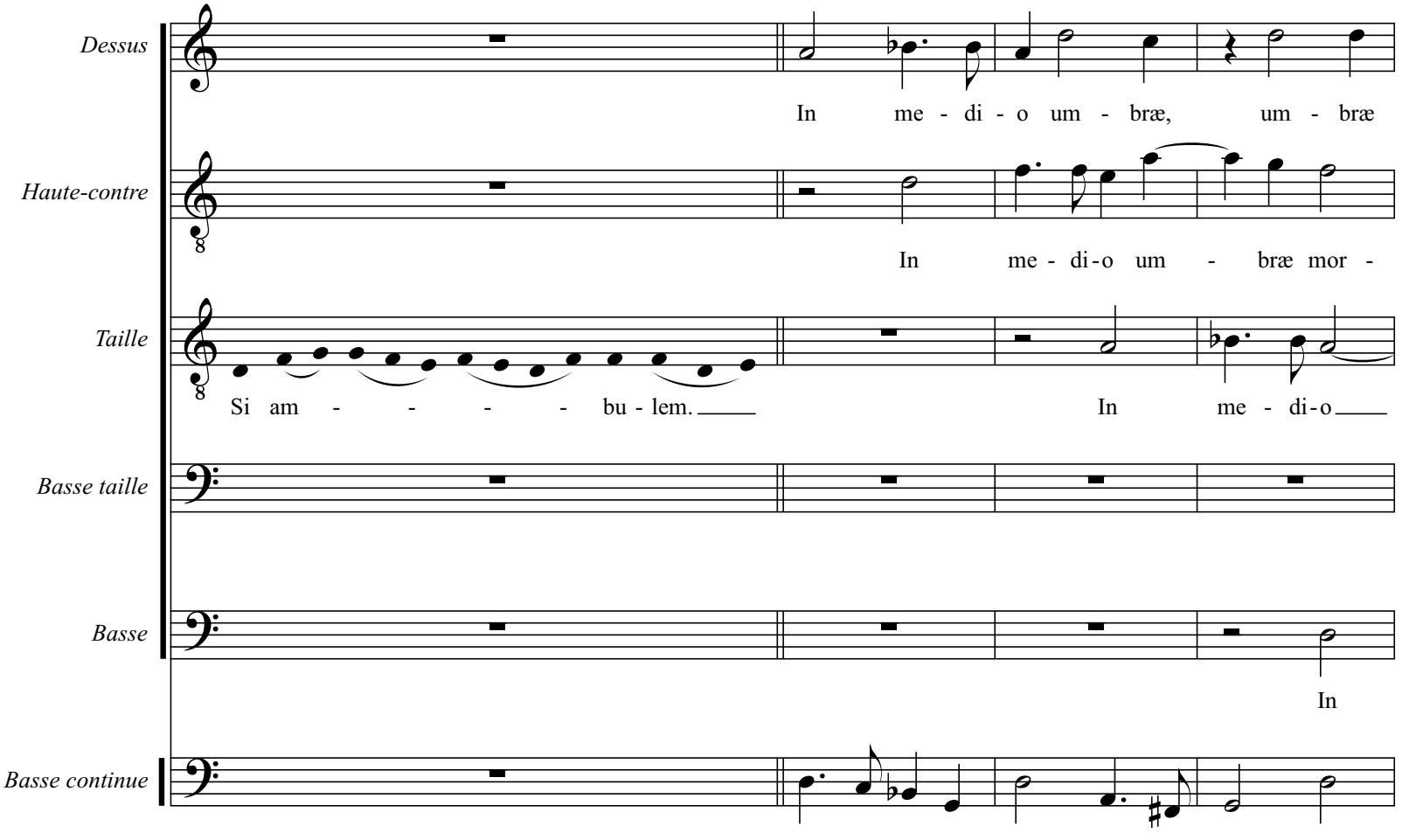
Dessus
In me - di - o um - bræ, um - bræ
Haute-contre
In me - di - o um - bræ mor -
Taille
Si am - - - - bu - lem.
In me - di - o
Basse taille
Basse
In
Basse continue

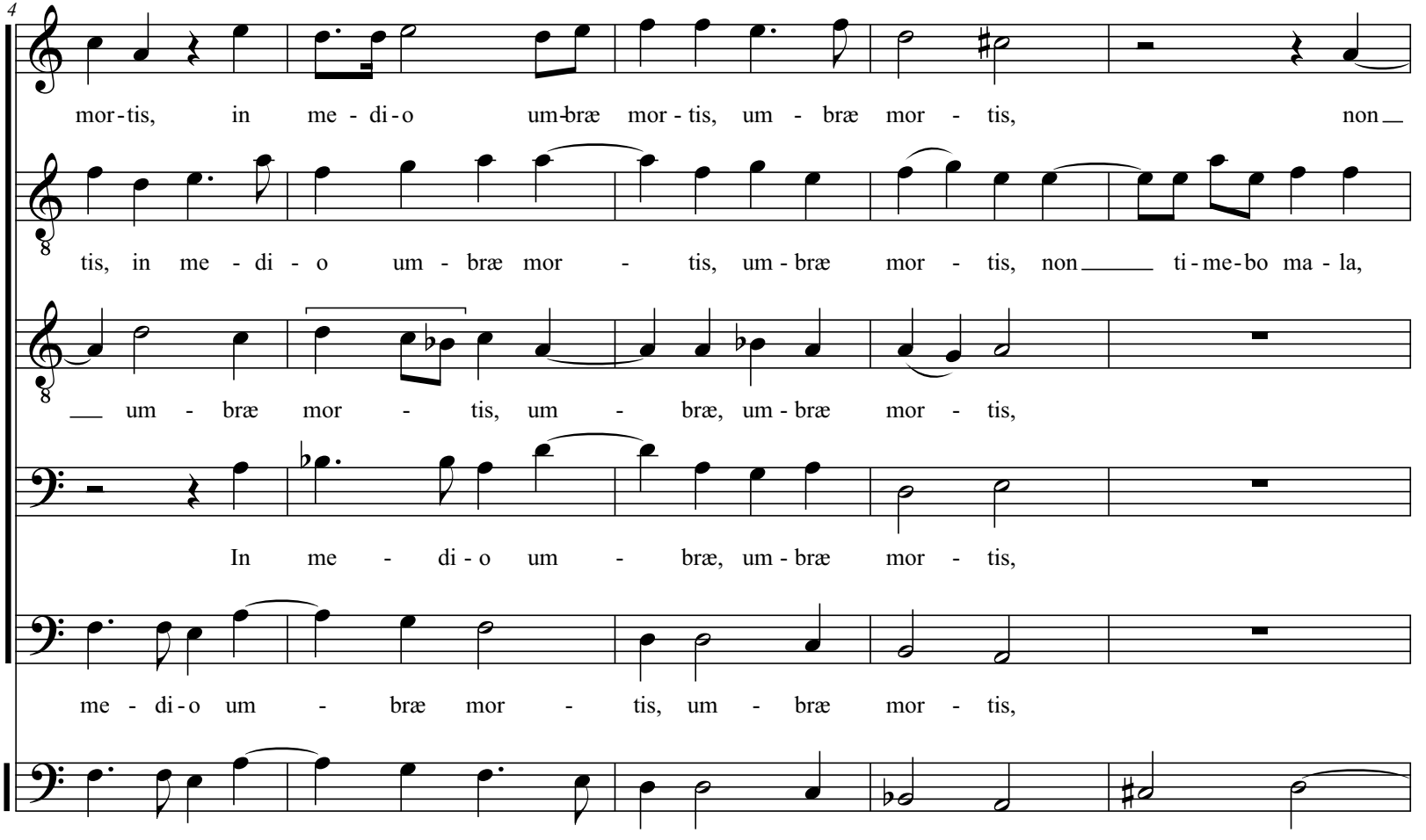
4
mor-tis, in me - di-o um-bræ mor - tis, um - bræ mor - tis, non
tis, in me - di - o um - bræ mor - tis, um - bræ mor - tis, non ti-me-bo ma - la,
um - bræ mor - tis, um - bræ, um - bræ mor - tis,
In me - di - o um - bræ, um - bræ mor - tis,
me - di - o um - bræ mor - tis, um - bræ mor - tis,

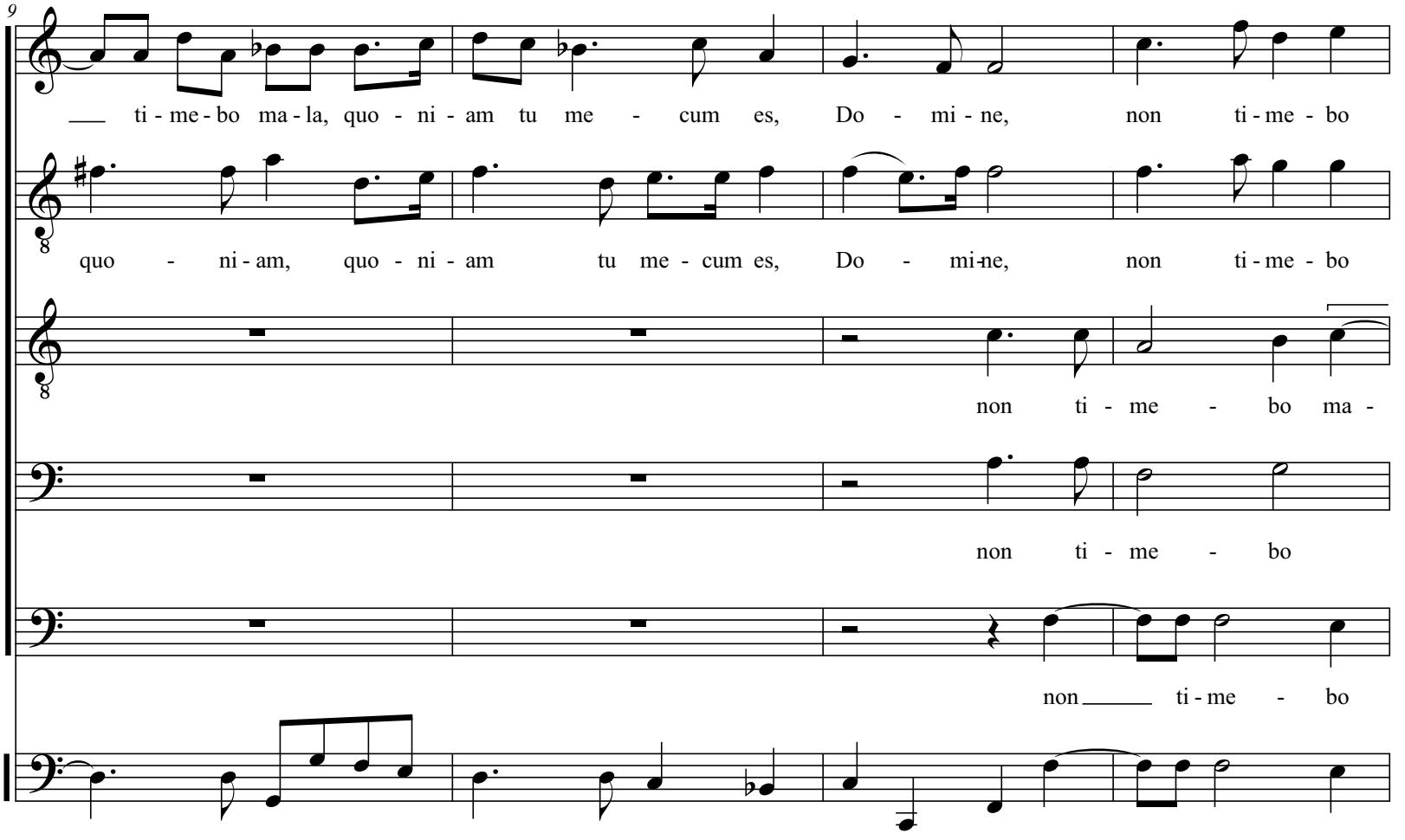
9
ti - me - bo ma - la, quo - ni - am tu me - cum es, Do - mi - ne, non ti - me - bo
quo - ni - am, quo - ni - am tu me - cum es, Do - mi - ne, non ti - me - bo
non ti - me - bo ma -
non ti - me - bo
non ti - me - bo

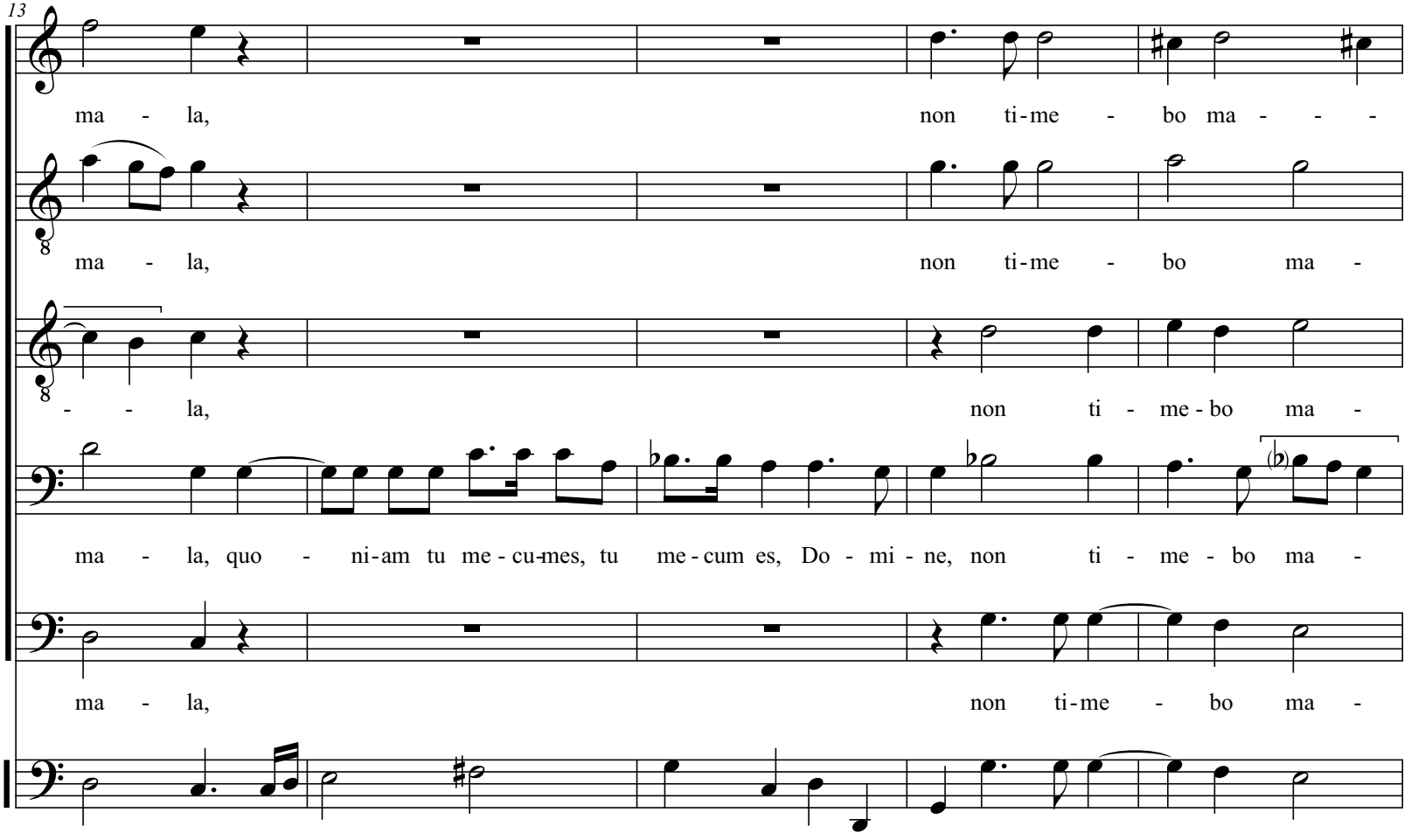
13
ma - la, non ti-me - bo ma - - -
ma - la, non ti-me - bo ma -
- - la, non ti - me-bo ma -
ma - la, quo - ni-am tu me - cu-mes, tu me-cum es, Do - mi - ne, non ti - me - bo ma -
ma - la, non ti-me - bo ma -

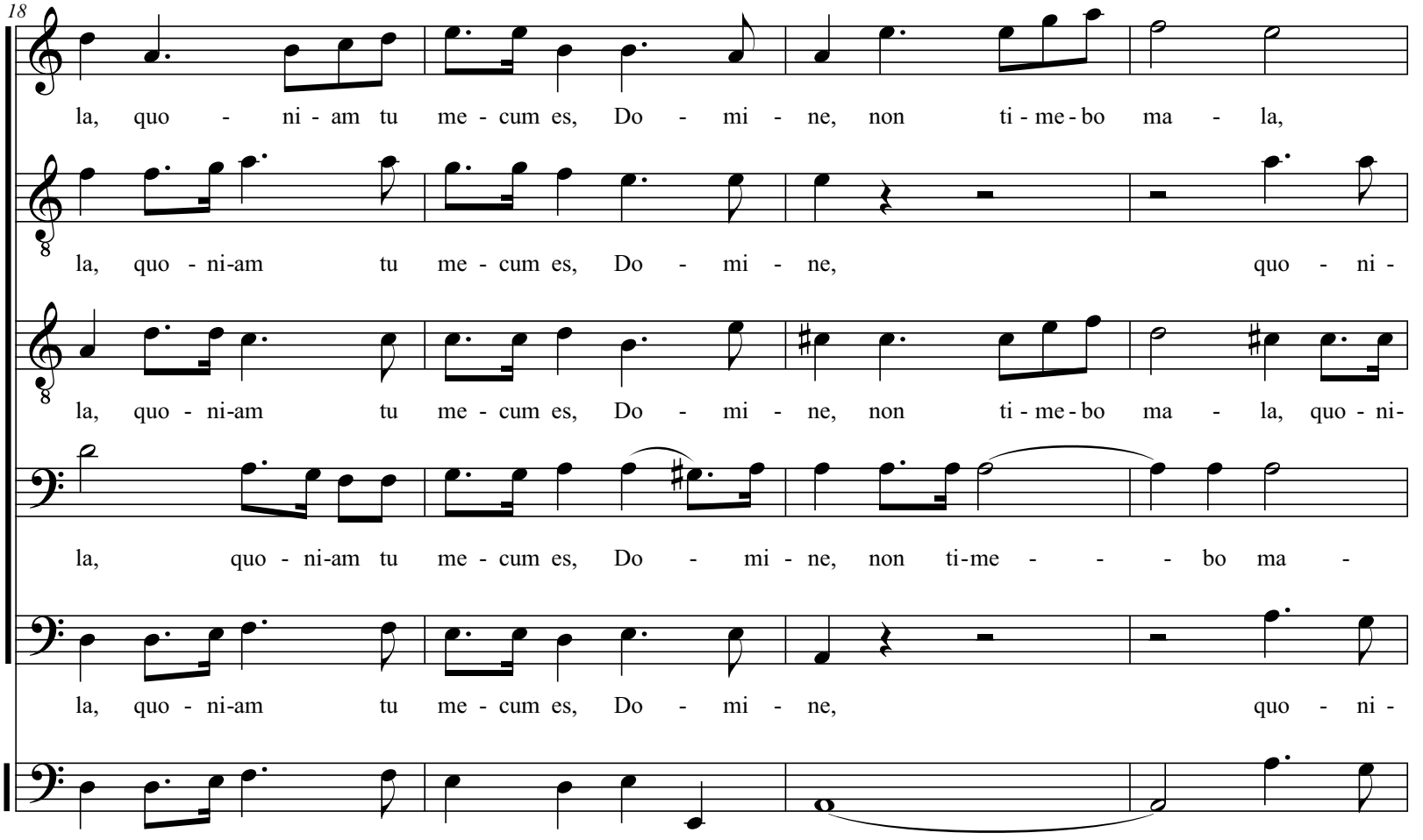
18
la, quo - ni - am tu me - cum es, Do - mi - ne, non ti - me - bo ma - la,
la, quo - ni-am tu me - cum es, Do - mi - ne, quo - ni -
la, quo - ni-am tu me - cum es, Do - mi - ne, non ti - me - bo ma - la, quo - ni-
la, quo - ni-am tu me - cum es, Do - mi - ne, non ti-me - - - bo ma -
la, quo - ni-am tu me - cum es, Do - mi - ne, quo - ni -

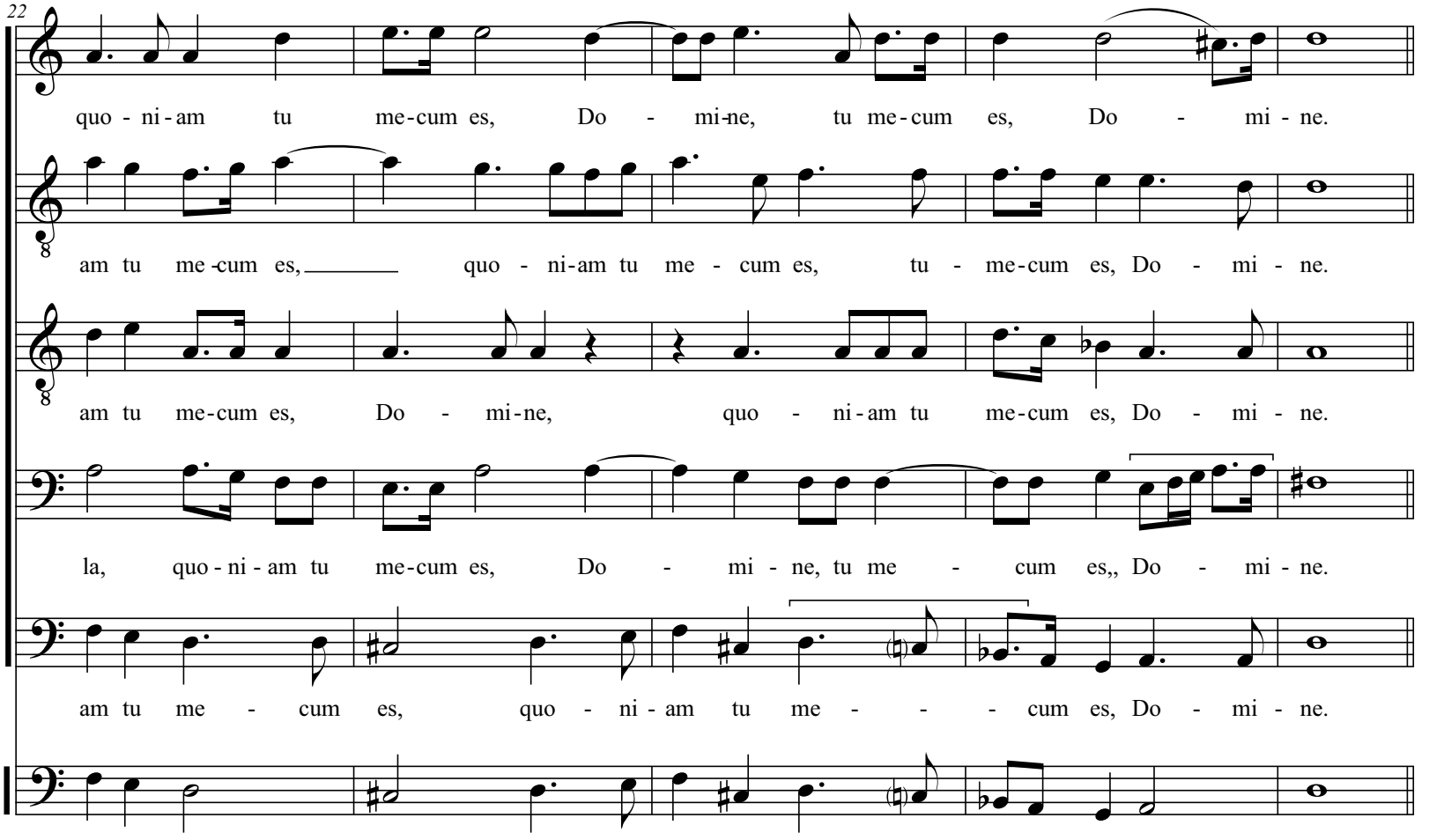
22
quo - ni - am tu me - cum es, Do - mi - ne, tu me - cum es, Do - mi - ne.
am tu me - cum es, quo - ni - am tu me - cum es, tu - me - cum es, Do - mi - ne.
am tu me - cum es, Do - mi - ne, quo - ni - am tu me - cum es, Do - mi - ne.
la, quo - ni - am tu me - cum es, Do - mi - ne, tu me - cum es,, Do - mi - ne.
am tu me - cum es, quo - ni - am tu me - - - cum es, Do - mi - ne.

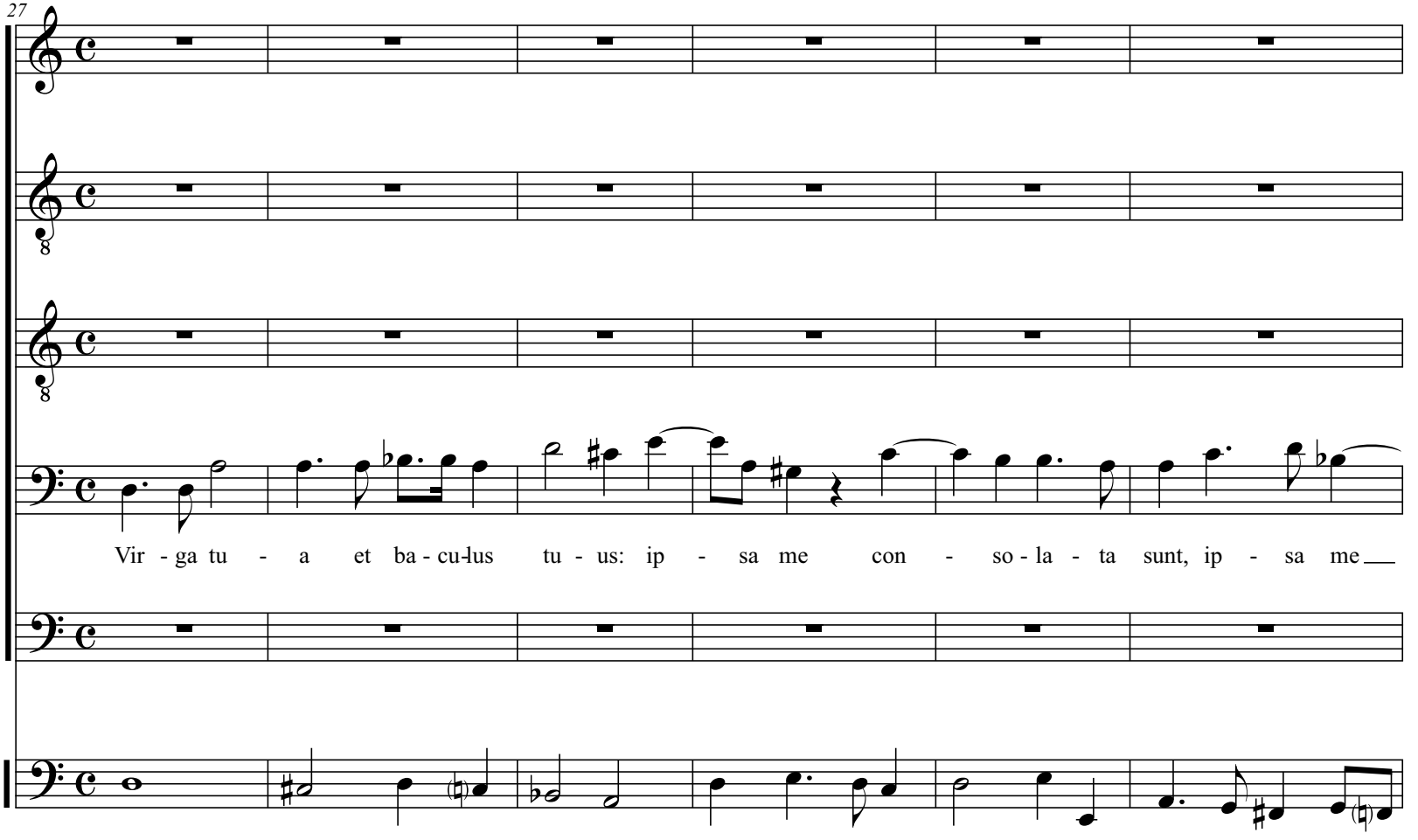
27
Vir - ga tu - a et ba - cu-lus tu - us: ip - sa me con - so - la - ta sunt, ip - sa me

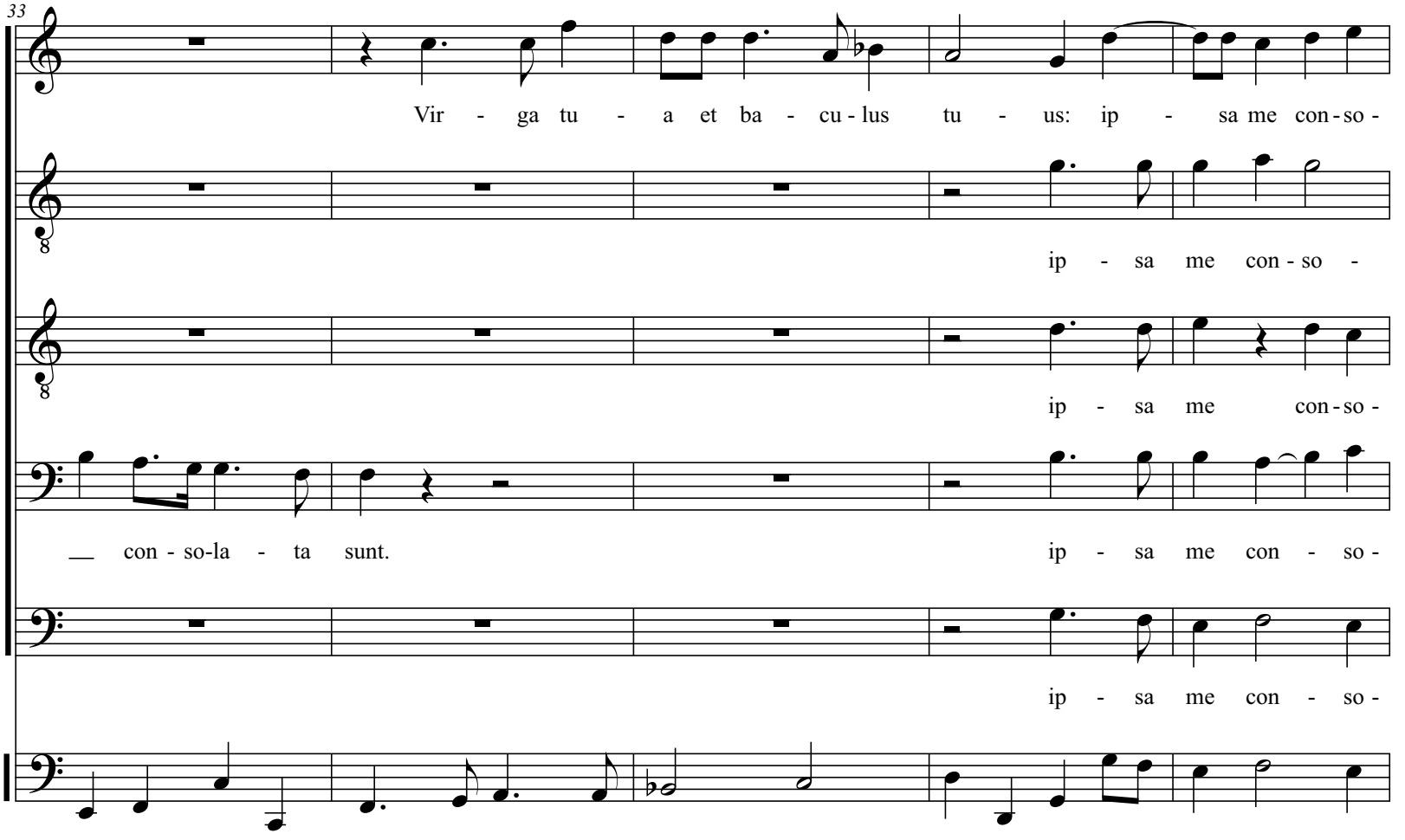
33
Vir - ga tu - a et ba - cu - lus tu - us: ip - sa me con - so -
ip - sa me con - so -
ip - sa me con - so -
__ con - so-la - ta sunt.
ip - sa me con - so -
ip - sa me con - so -

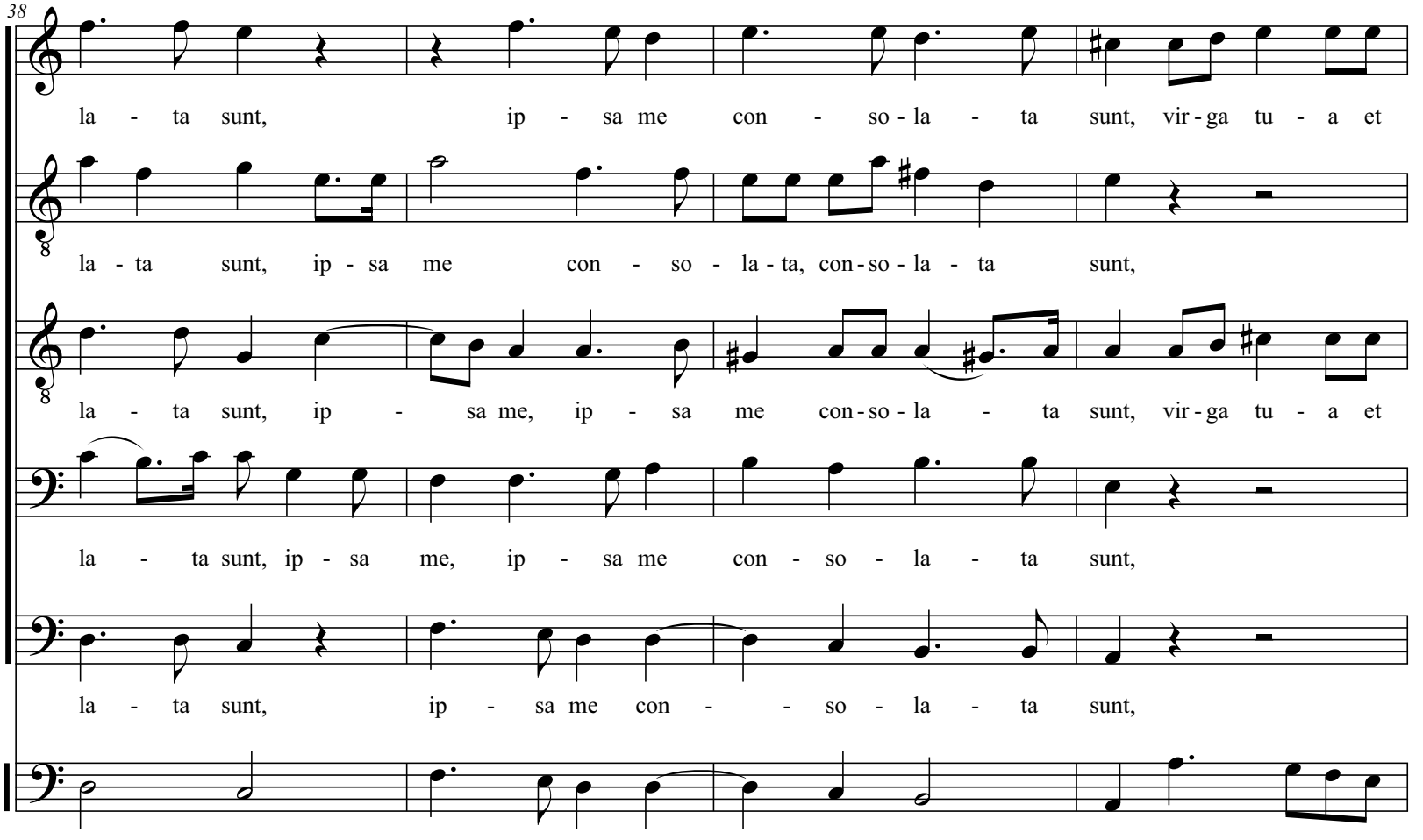
38
la - ta sunt, ip - sa me con - so - la - ta sunt, vir - ga tu - a et
la - ta sunt, ip - sa me con - so - la - ta, con - so - la - ta sunt,
la - ta sunt, ip - sa me, ip - sa me con - so - la - ta sunt, vir - ga tu - a et
la - ta sunt, ip - sa me, ip - sa me con - so - la - ta sunt,
la - ta sunt, ip - sa me con - so - la - ta sunt,

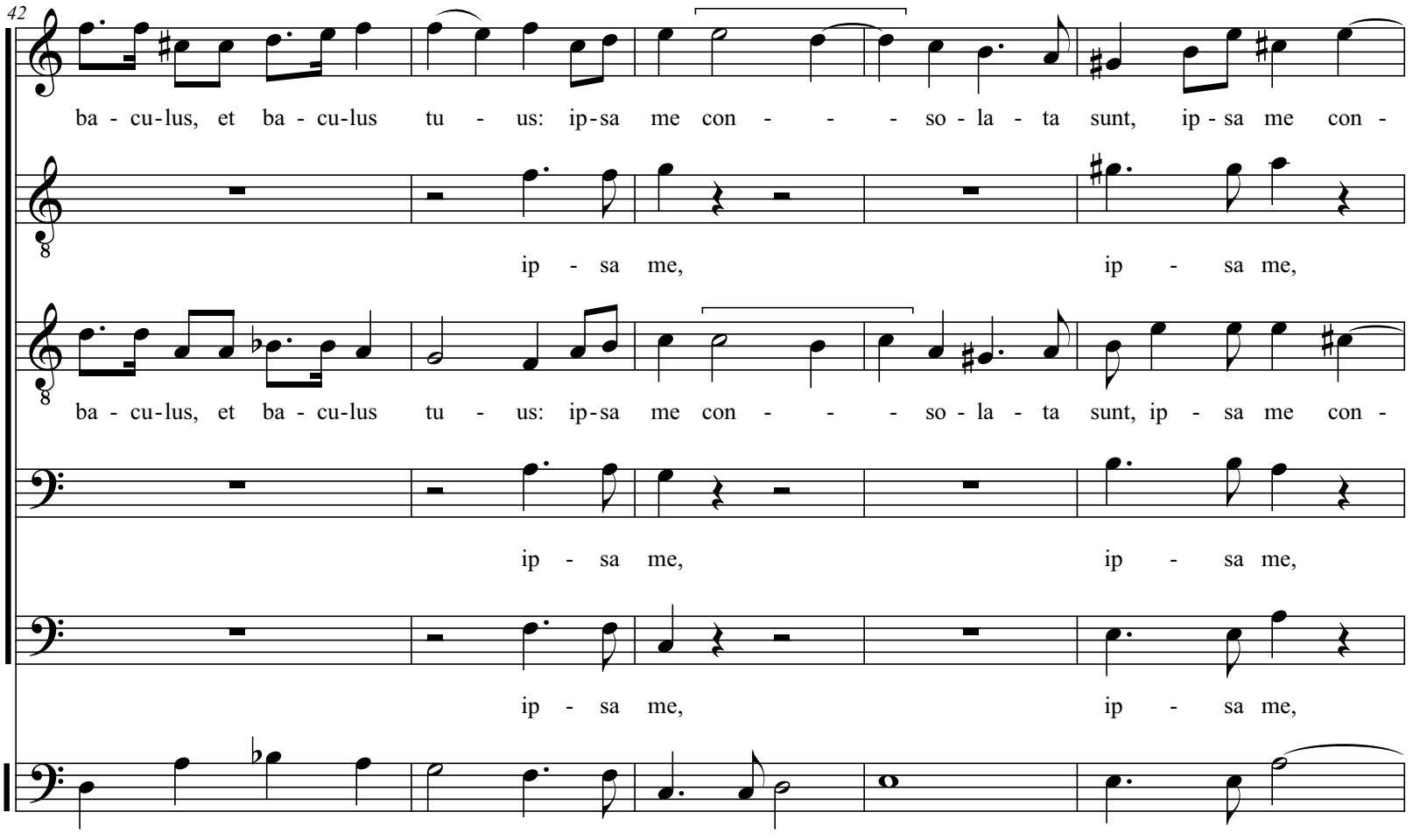
42
ba - cu-lus, et ba - cu-lus tu - us: ip-sa me con - - - so - la - ta sunt, ip - sa me con -
ip - sa me, ip - sa me,
ba - cu-lus, et ba - cu-lus tu - us: ip-sa me con - - - so - la - ta sunt, ip - sa me con -
ip - sa me, ip - sa me,
ip - sa me, ip - sa me,

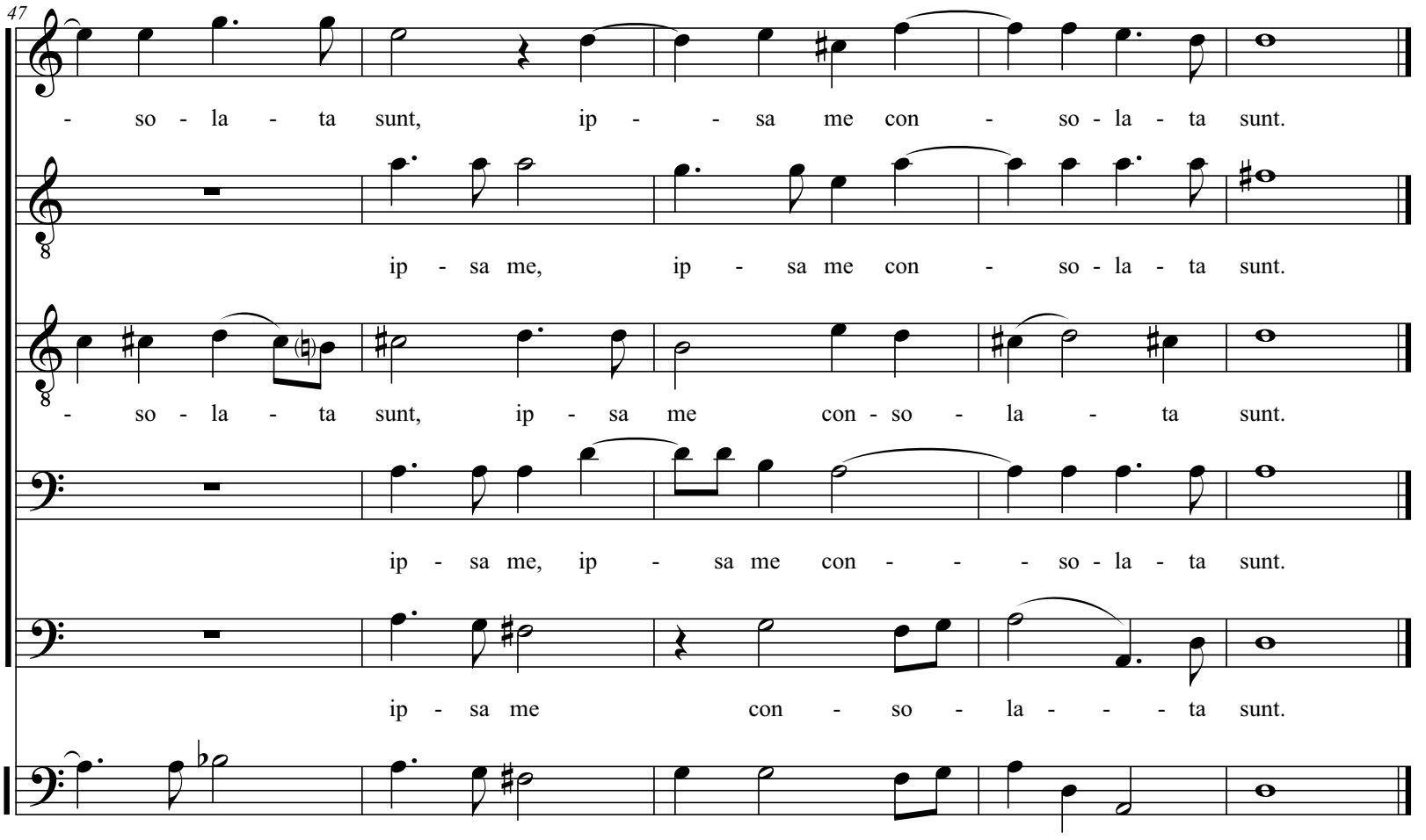

Reprendre “Si ambulem”

Offertorium “Domine Jesu Christe”

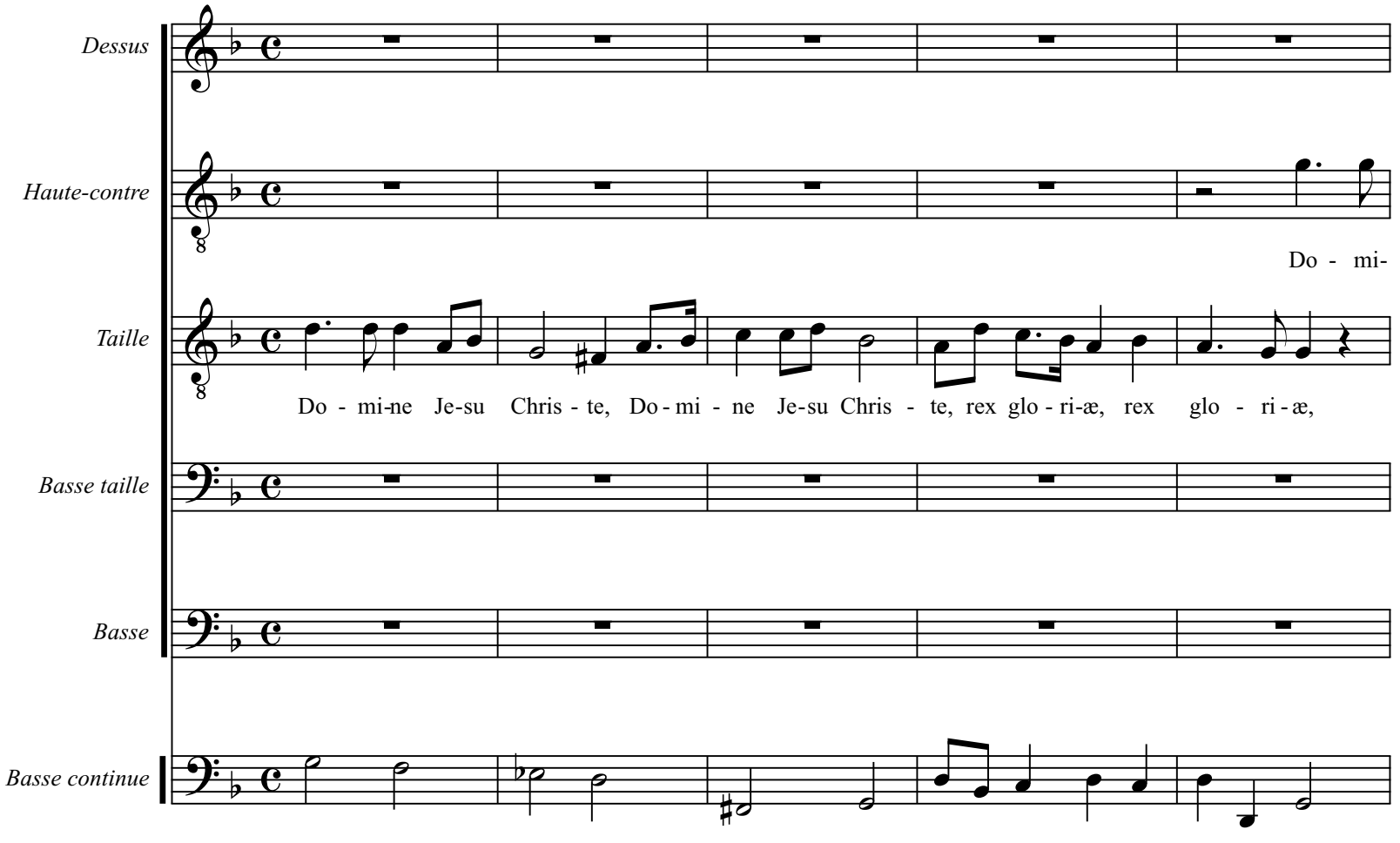

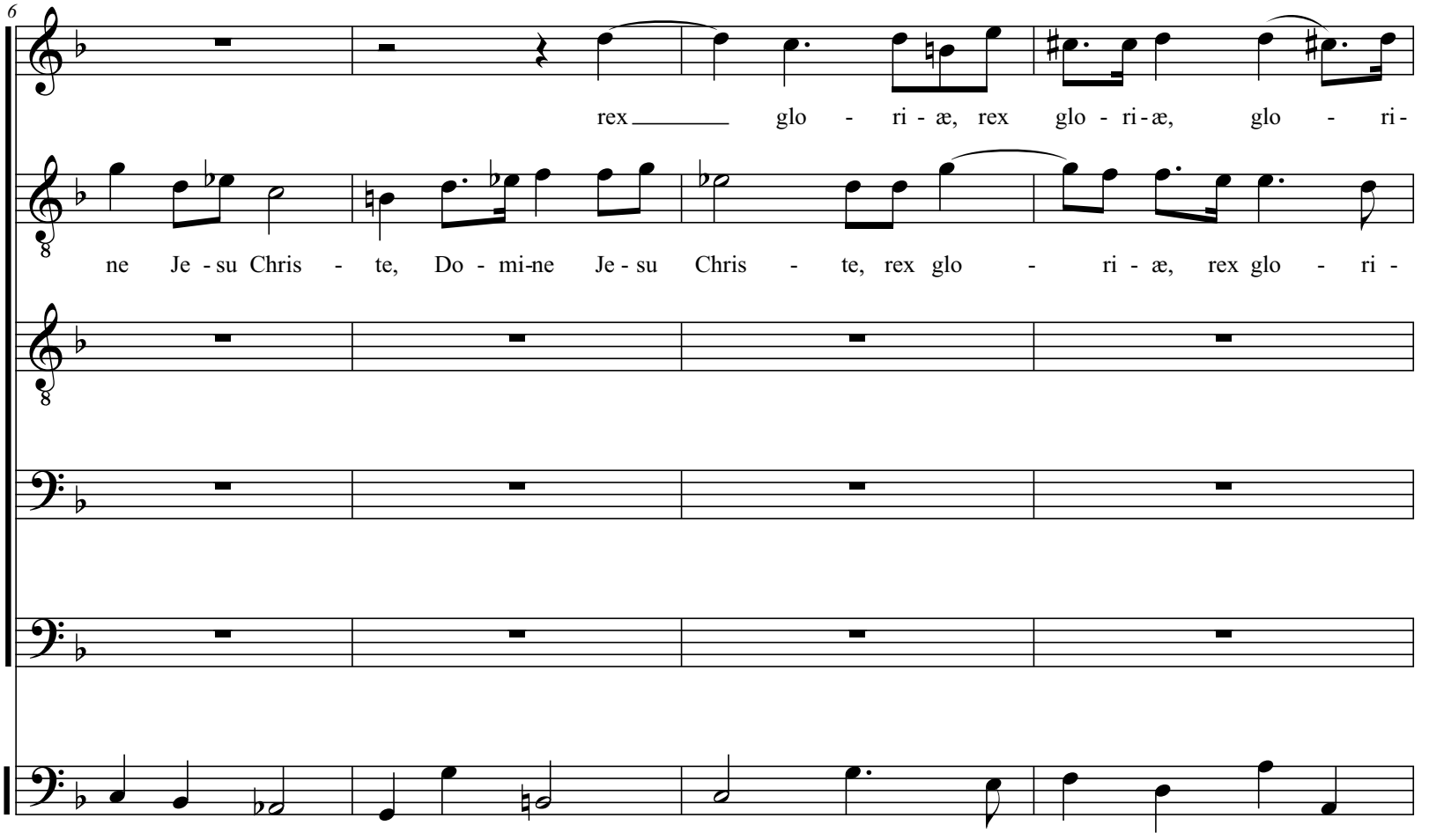
6
rex glo - ri - æ, rex glo - ri - æ, glo - ri -
ne Je - su Chris - te, Do - mi - ne Je - su Chris - te, rex glo - ri - æ, rex glo - ri -

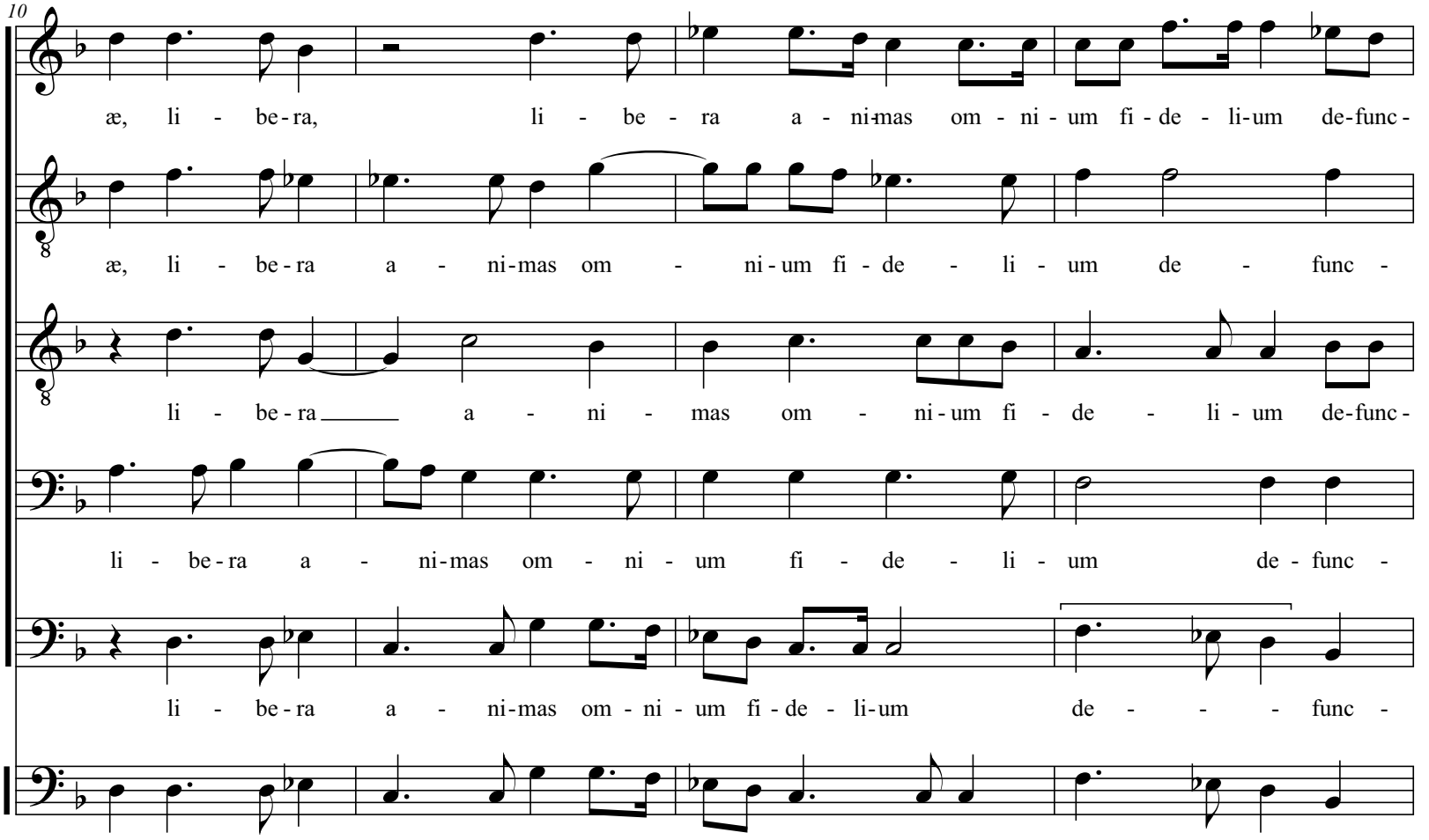
10
æ, li - be-ra, li - be - ra a - ni-mas om - ni - um fi - de - li-um de-func-
æ, li - be-ra a - ni-mas om - ni-um fi - de - li - um de - func -
li - be-ra a - ni - mas om - ni-um fi - de - li - um de-func-
li - be-ra a - ni-mas om - ni - um fi - de - li - um de - func -
li - be-ra a - ni-mas om - ni - um fi - de - li-um de - - - func -

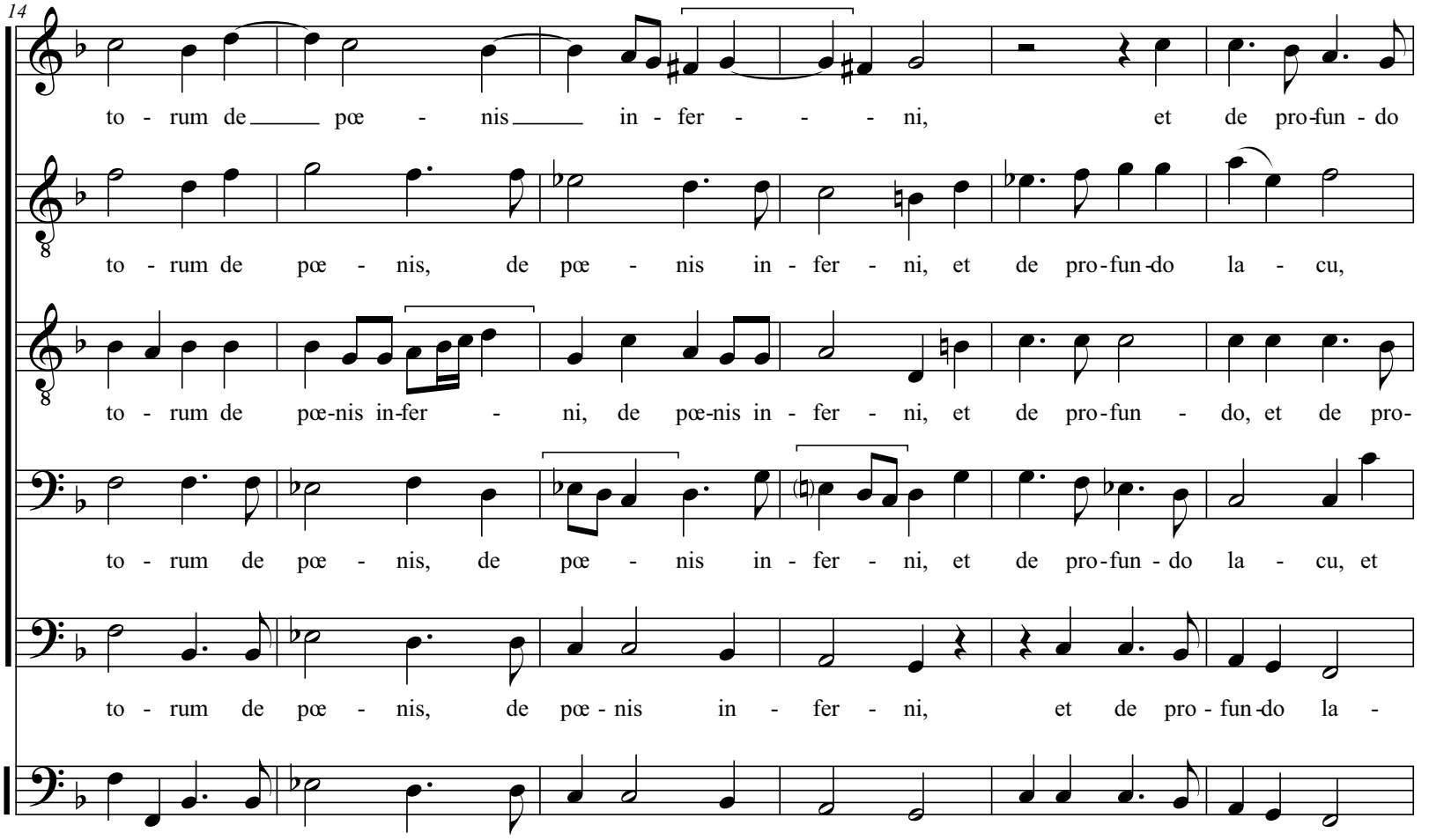
14
to - rum de pœ - nis in - fer - - - ni, et de pro-fun - do
to - rum de pœ - nis, de pœ - nis in - fer - ni, et de pro-fun-do la - cu,
to - rum de pœ-nis in-fer - ni, de pœ-nis in - fer - ni, et de pro-fun - do, et de pro-
to - rum de pœ - nis, de pœ - nis in - fer - ni, et de pro-fun - do la - cu, et
to - rum de pœ - nis, de pœ - nis in - fer - ni, et de pro - fun-do la -

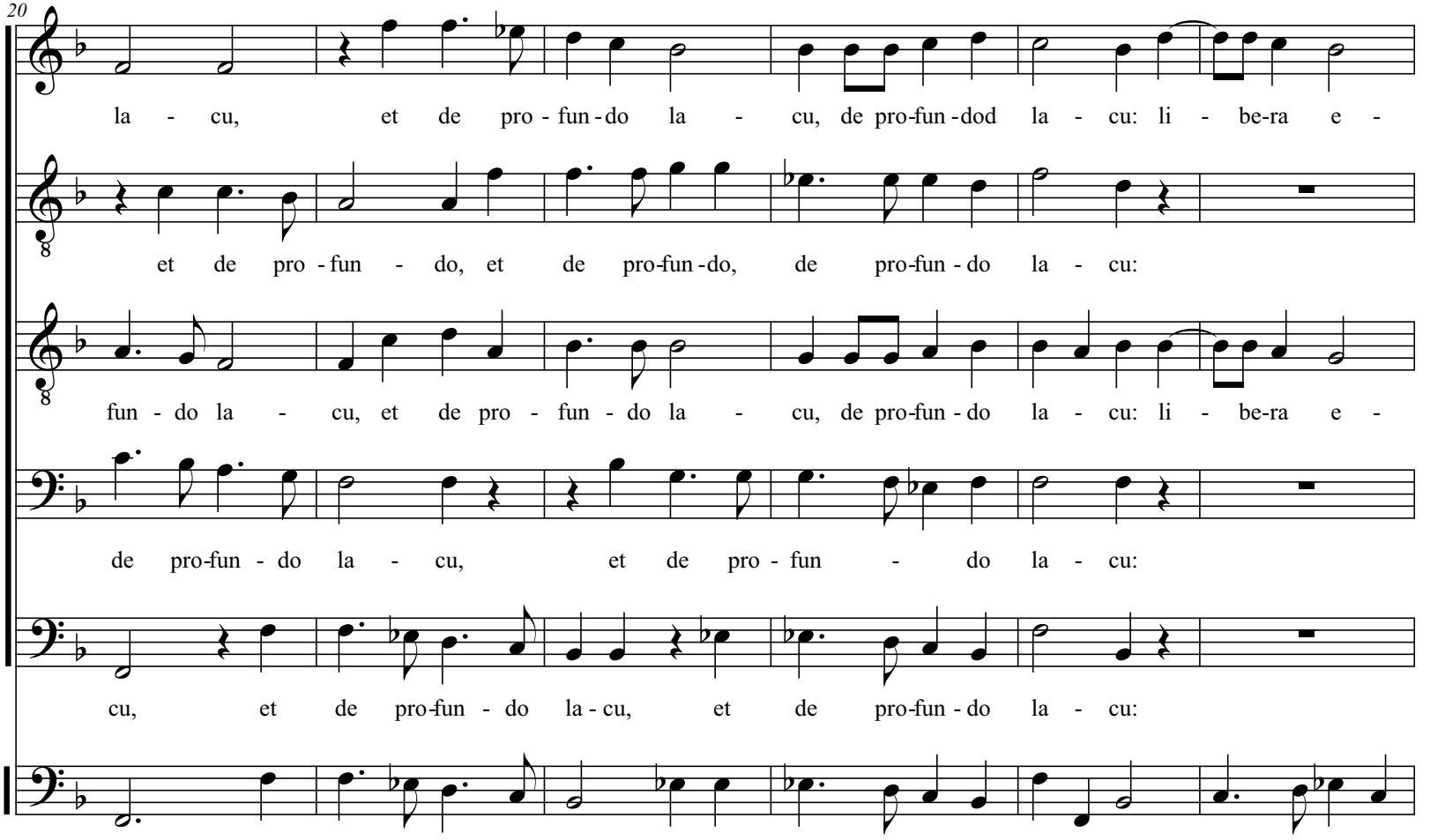
20
la - cu, et de pro - fun - do la - cu, de pro-fun - dod la - cu: li - be-ra e -
et de pro - fun - do, et de pro-fun - do, de pro-fun - do la - cu:
fun - do la - cu, et de pro - fun - do la - cu, de pro-fun - do la - cu: li - be-ra e -
de pro-fun - do la - cu, et de pro - fun - do la - cu:
cu, et de pro-fun - do la - cu, et de pro-fun - do la - cu:

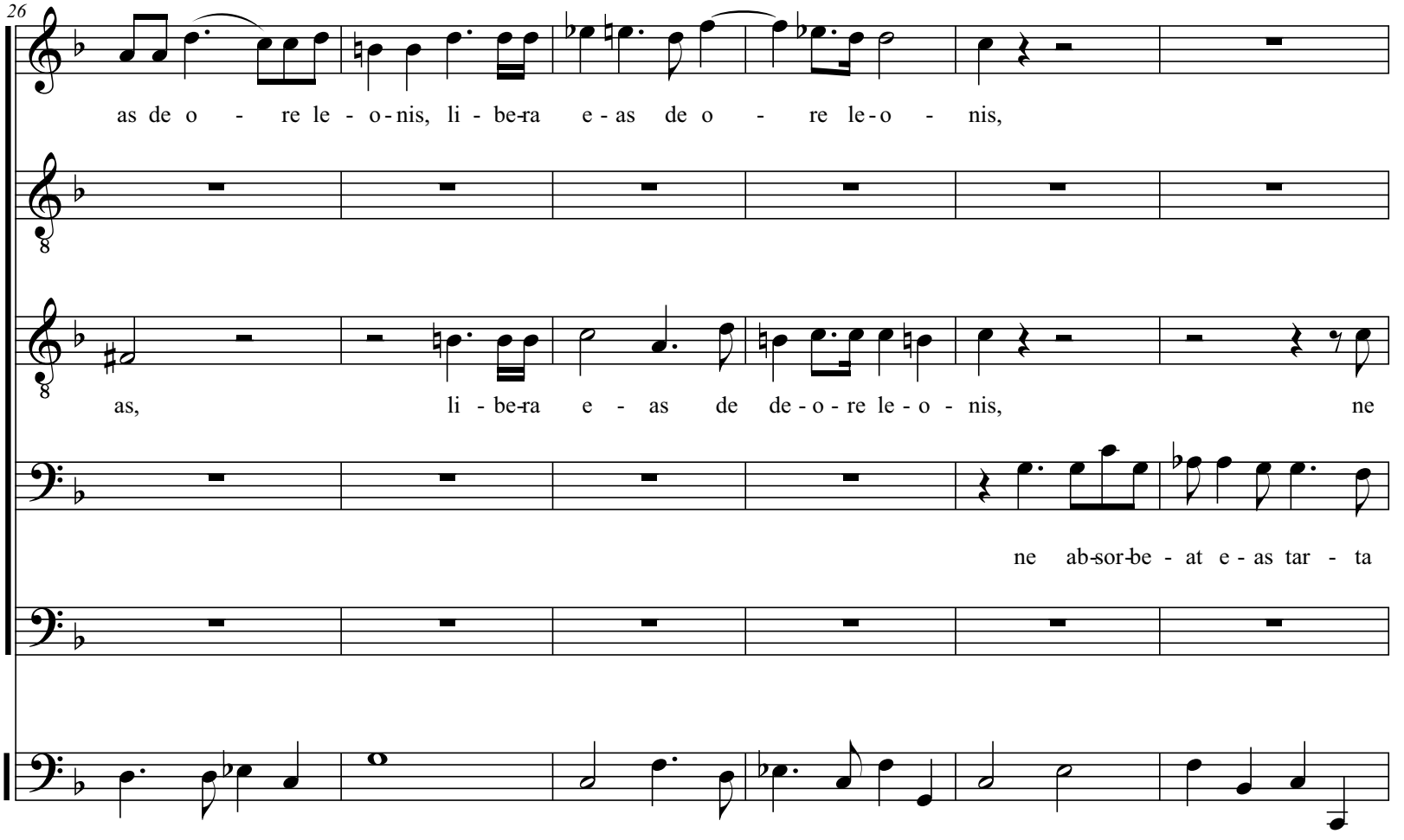
26
as de o - re le - o - nis, li - be-ra e - as de o - re le - o - nis,
as, li - be-ra e - as de de - o - re le - o - nis, ne
ne ab-sor-be - at e - as tar - ta

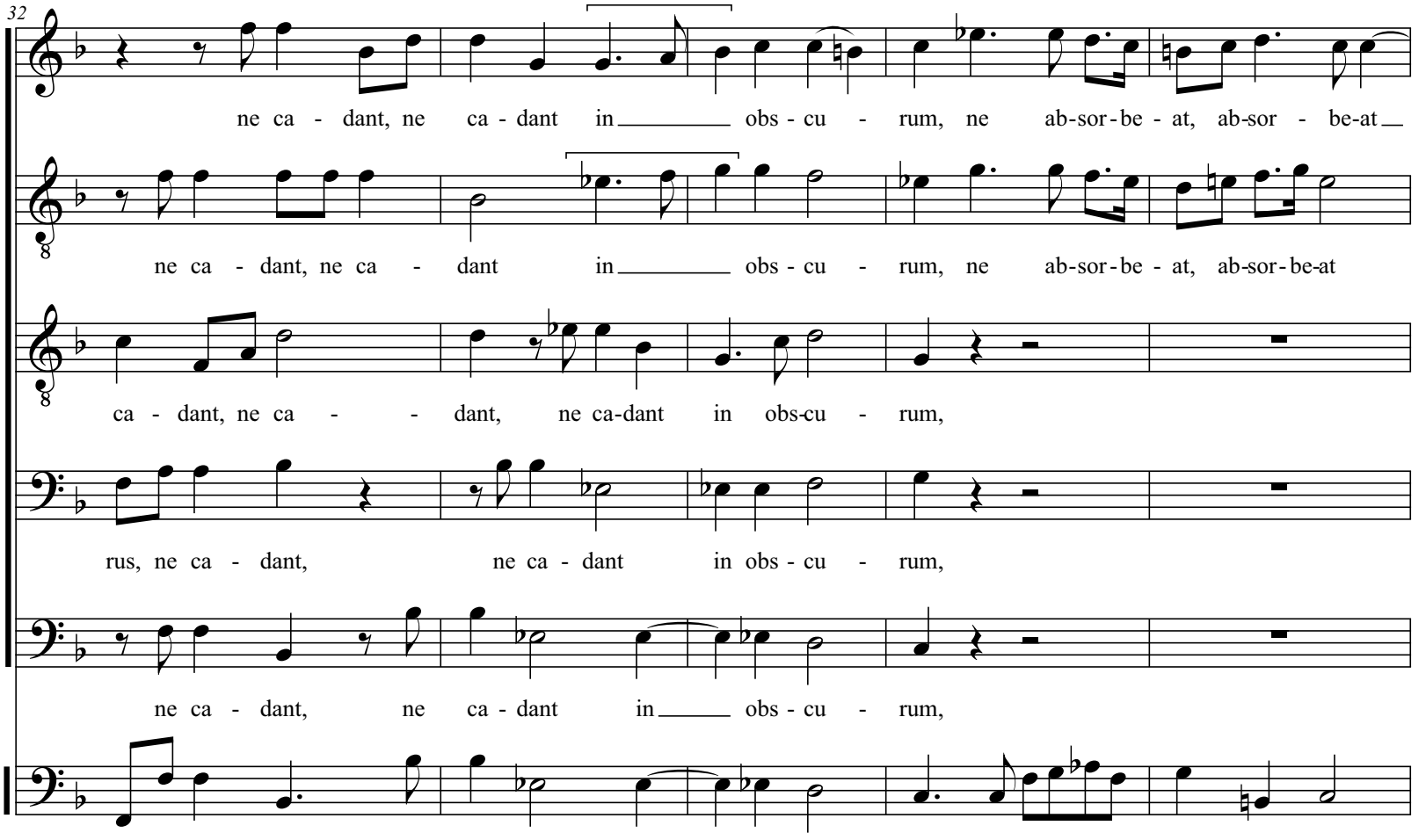
32
ne ca - dant, ne ca - dant in obs - cu - rum, ne ab-sor-be - at, ab-sor - be-at
ne ca - dant, ne ca - dant in obs - cu - rum, ne ab-sor-be - at, ab-sor-be-at
ca - dant, ne ca - dant, ne ca-dant in obs-cu - rum,
rus, ne ca - dant, ne ca - dant in obs - cu - rum,
ne ca - dant, ne ca - dant in obs - cu - rum,

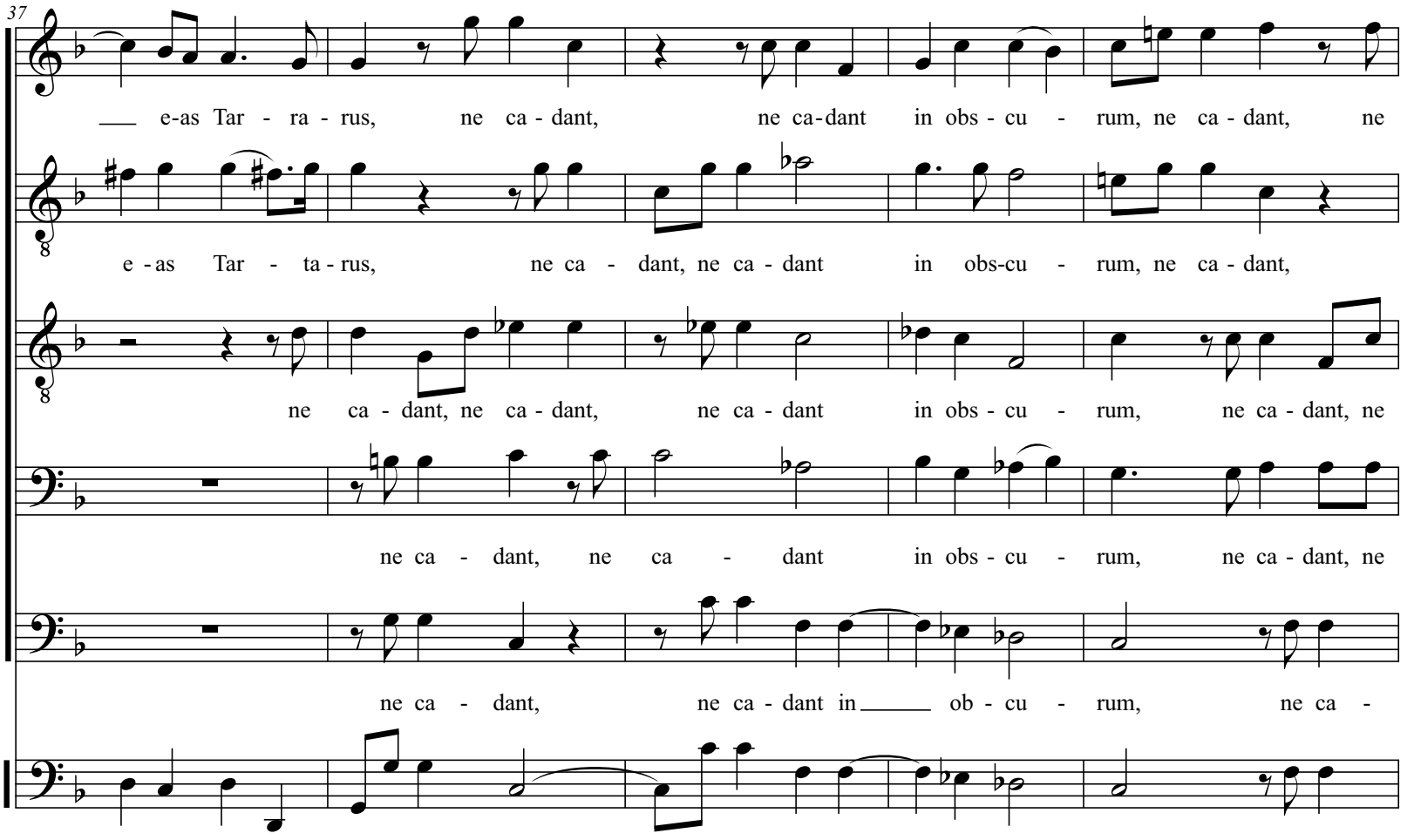
37
e-as Tar - ra - rus, ne ca - dant, ne ca-dant in obs - cu - rum, ne ca - dant, ne
e - as Tar - ta - rus, ne ca - dant, ne ca - dant in obs-cu - rum, ne ca - dant,
ne ca - dant, ne ca - dant, ne ca - dant in obs - cu - rum, ne ca - dant, ne
ne ca - dant, ne ca - dant in obs - cu - rum, ne ca - dant, ne
ne ca - dant, ne ca - dant in ob - cu - rum, ne ca -

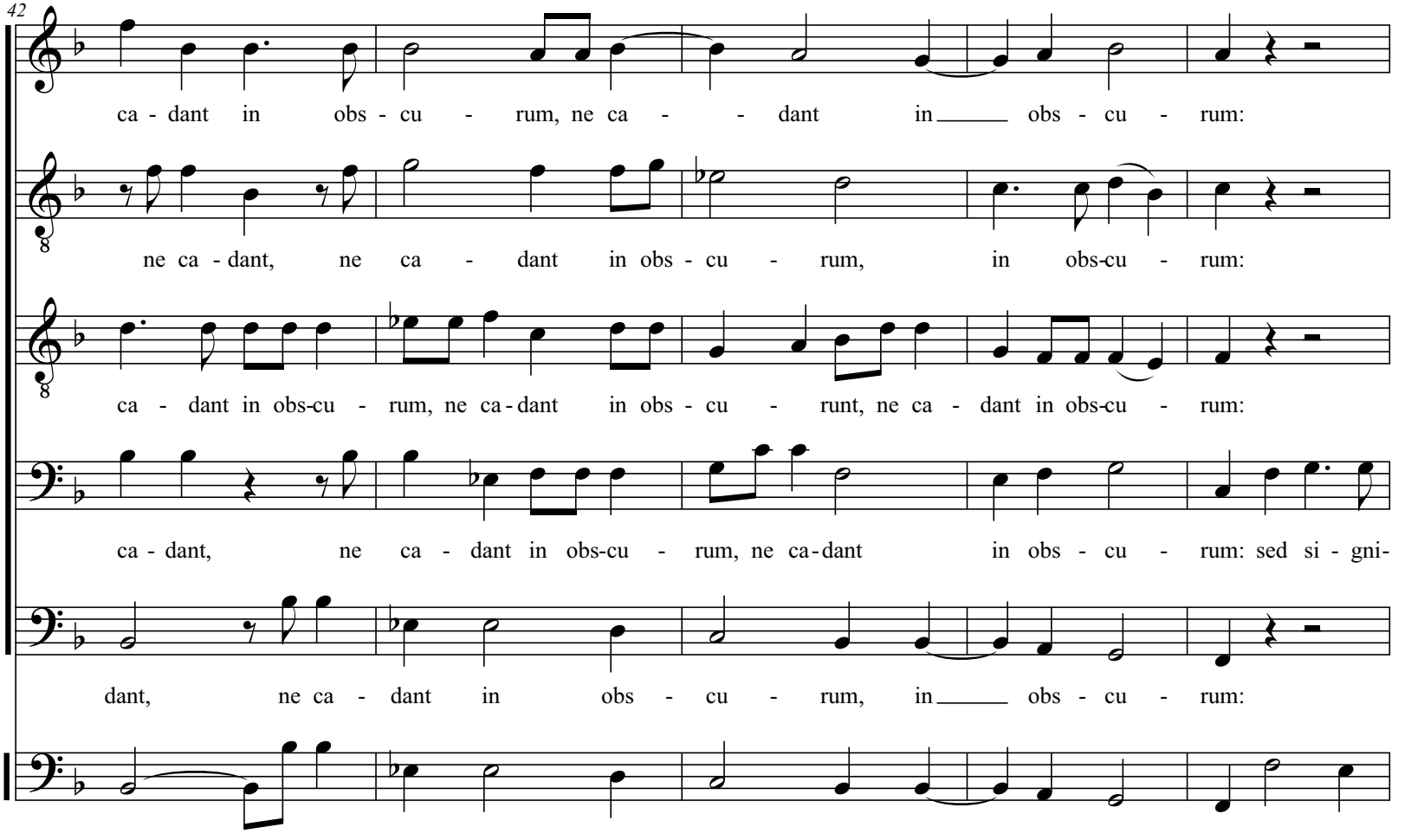
42
ca - dant in obs - cu - rum, ne ca - - dant in obs - cu - rum:
ne ca - dant, ne ca - dant in obs - cu - rum, in obs-cu - rum:
ca - dant in obs-cu - rum, ne ca-dant in obs - cu - runt, ne ca - dant in obs-cu - rum:
ca - dant, ne ca - dant in obs-cu - rum, ne ca-dant in obs - cu - rum: sed si - gni-
dant, ne ca - dant in obs - cu - rum, in obs - cu - rum:

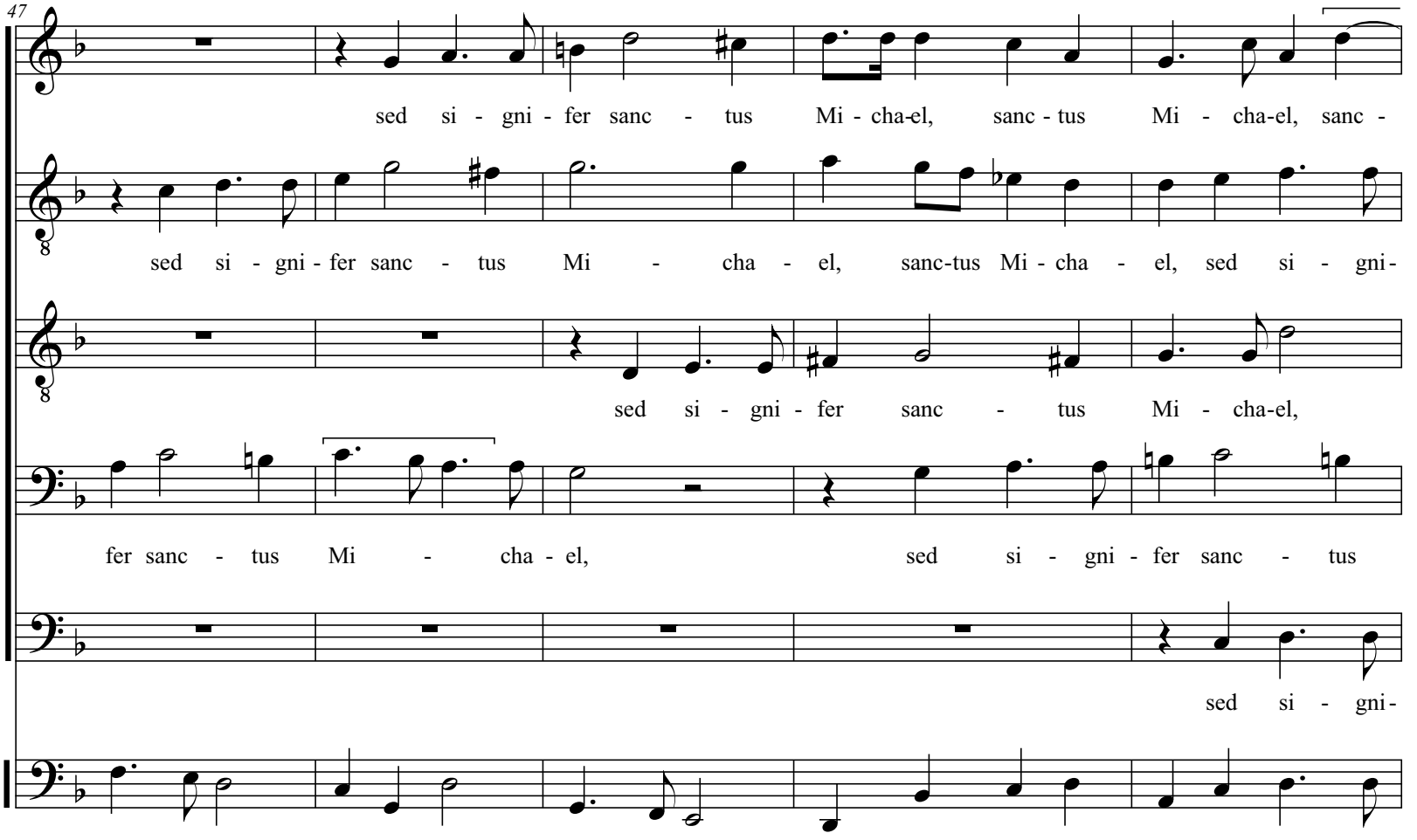
47
sed si - gni - fer sanc - tus Mi - cha-el, sanc - tus Mi - cha-el, sanc -
sed si - gni - fer sanc - tus Mi - cha - el, sanc-tus Mi - cha - el, sed si - gni -
sed si - gni - fer sanc - tus Mi - cha-el,
fer sanc - tus Mi - cha - el, sed si - gni - fer sanc - tus
sed si - gni -

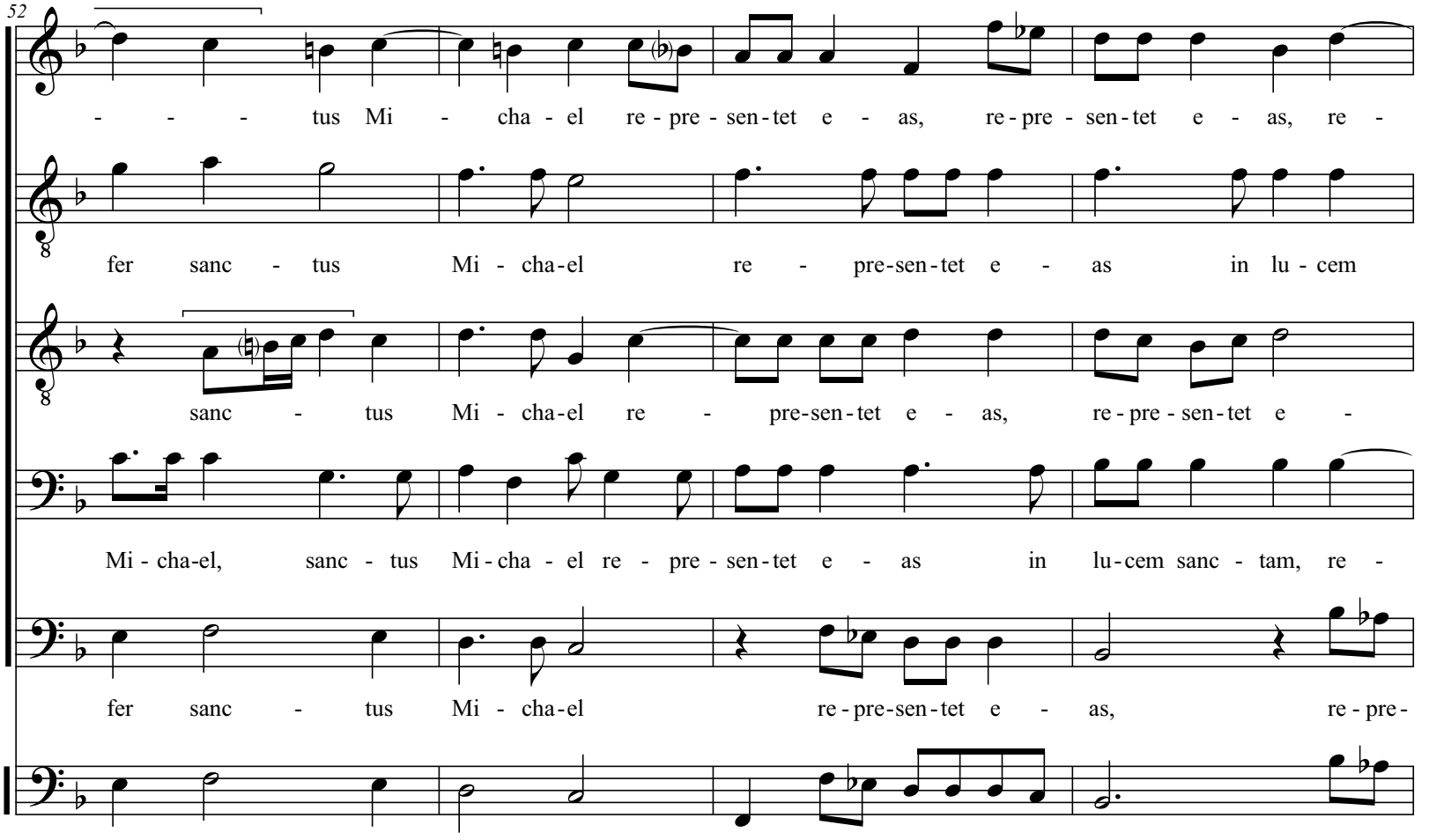
52
- - - tus Mi - cha - el re - pre - sen - tet e - as, re - pre - sen - tet e - as, re -
fer sanc - tus Mi - cha-el re - pre-sen-tet e - as in lu - cem
sanc - tus Mi - cha-el re - pre-sen-tet e - as, re - pre - sen - tet e -
Mi - cha-el, sanc - tus Mi - cha - el re - pre - sen - tet e - as in lu - cem sanc - tam, re -
fer sanc - tus Mi - cha-el re - pre-sen-tet e - as, re - pre -

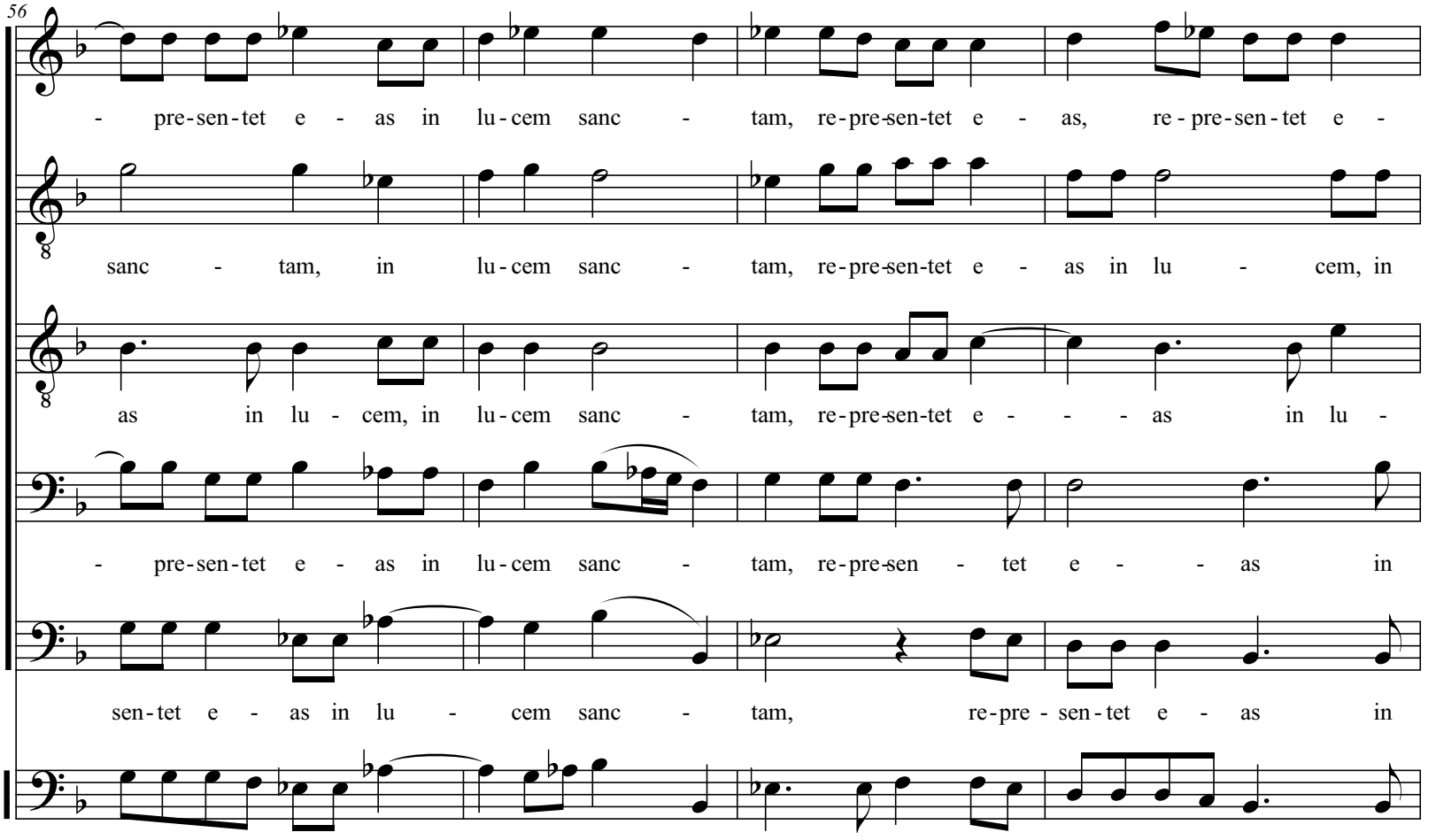
56
- pre-sen-tet e - as in lu-cem sanc - tam, re-pre-sen-tet e - as, re - pre-sen-tet e -
sanc - tam, in lu-cem sanc - tam, re-pre-sen-tet e - as in lu - cem, in
as in lu - cem, in lu-cem sanc - tam, re-pre-sen-tet e - - - as in lu -
- pre-sen-tet e - as in lu-cem sanc - tam, re-pre-sen - tet e - - as in
sen-tet e - as in lu - cem sanc - tam, re-pre - sen-tet e - as in

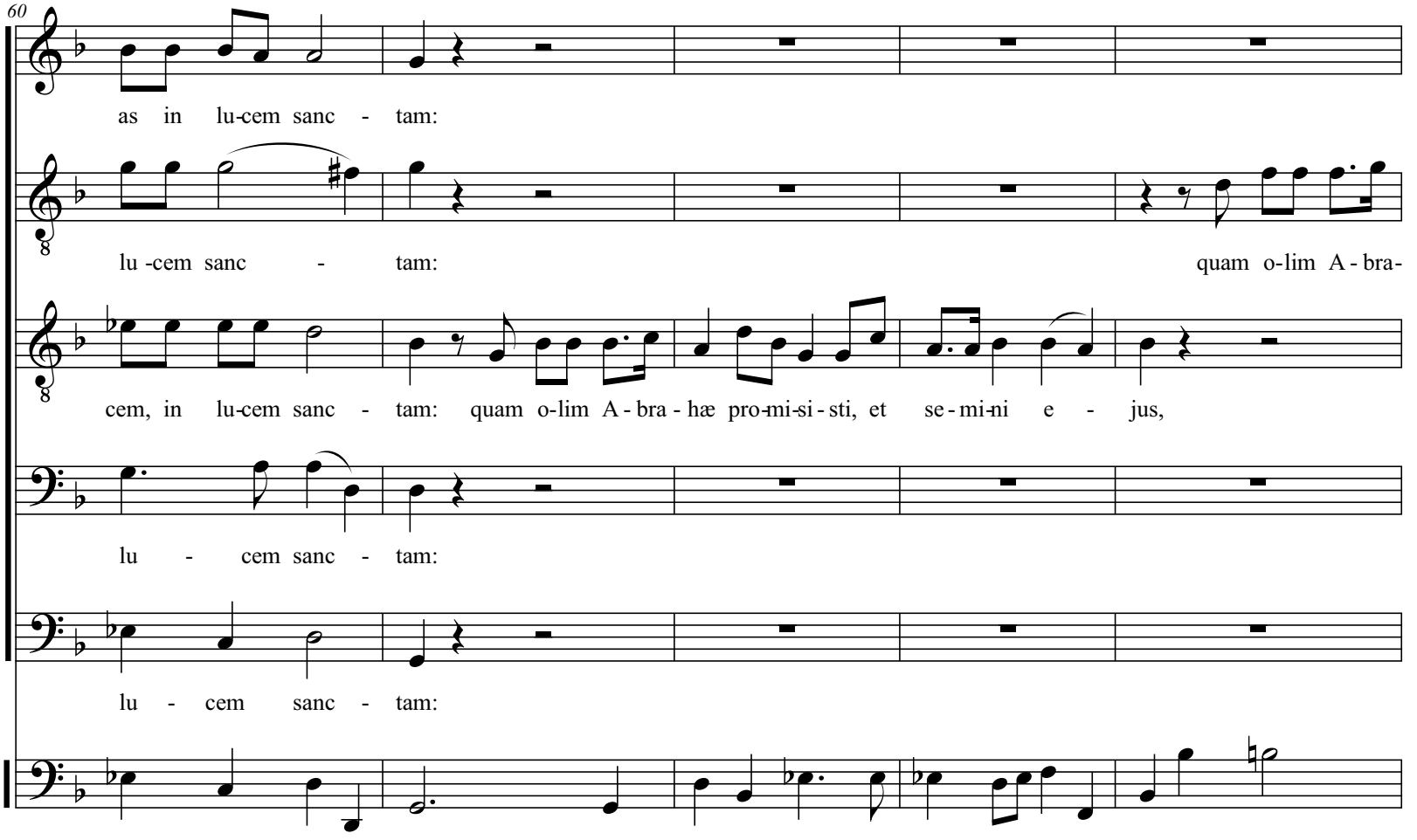
60
as in lu-cem sanc - tam:
lu -cem sanc - tam:
quam o-lim A - bra-
cem, in lu-cem sanc - tam: quam o-lim A - bra - hæ pro-mi-si - sti, et se - mi-ni e - jus,
lu - cem sanc - tam:
lu - cem sanc - tam:

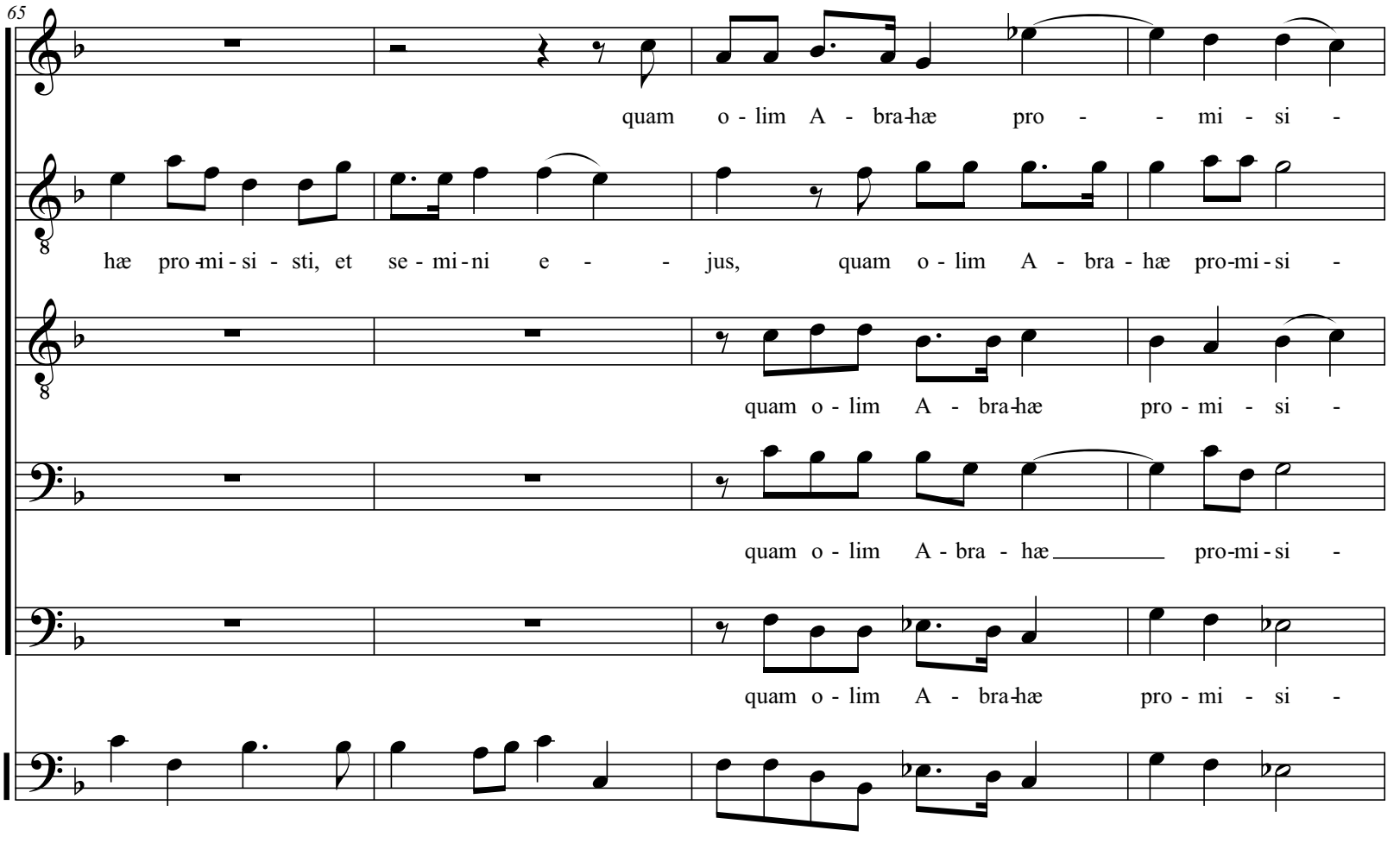
65
quam o - lim A - bra-hæ pro - - mi - si -
hæ pro-mi - si - sti, et se - mi - ni e - - jus, quam o - lim A - bra - hæ pro-mi - si -
quam o - lim A - bra-hæ pro - mi - si -
quam o - lim A - bra - hæ pro-mi - si -
quam o - lim A - bra-hæ pro - mi - si -

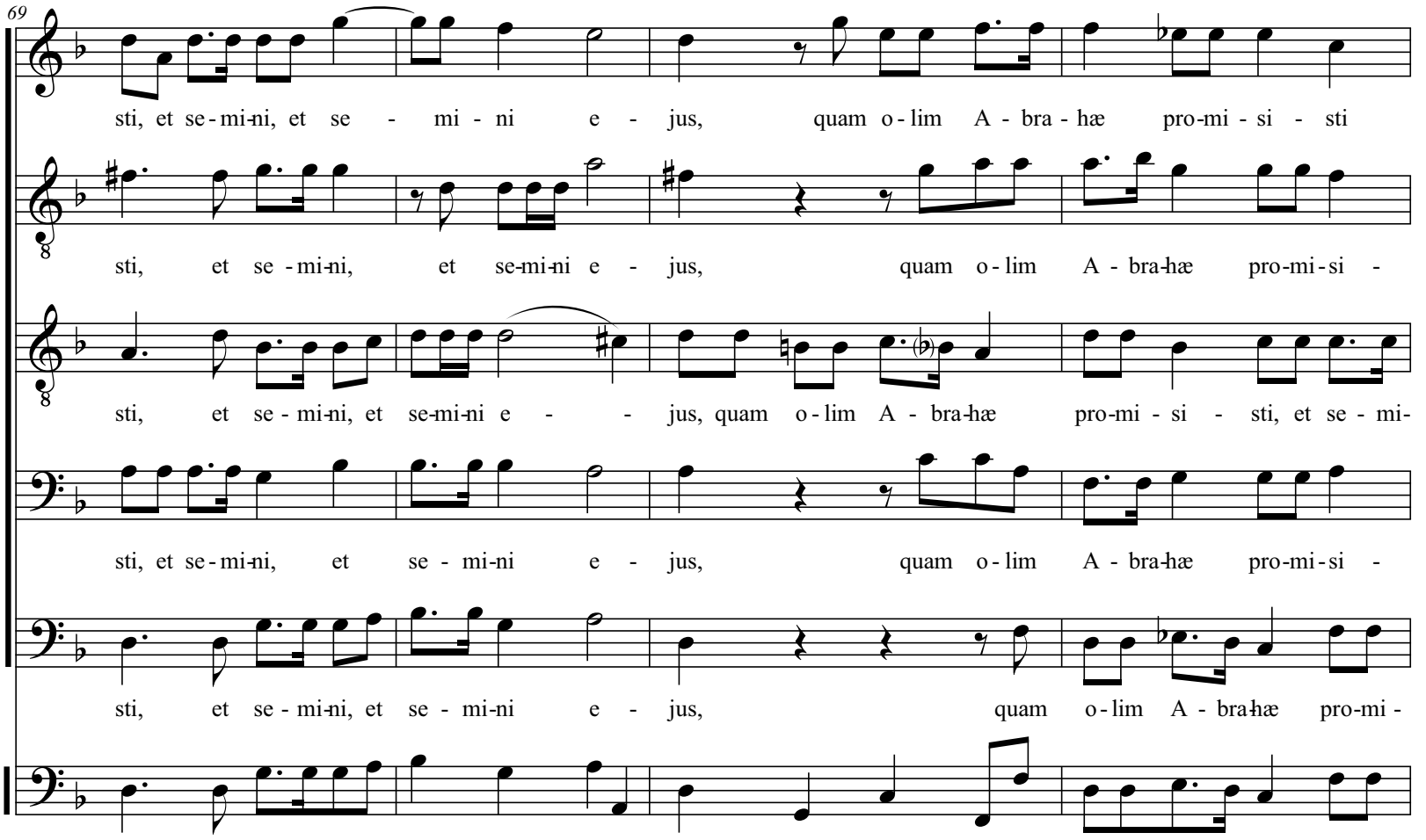
69
sti, et se-mi-ni, et se - mi - ni e - jus, quam o-lim A - bra - hæ pro-mi - si - sti
sti, et se - mi-ni, et se-mi-ni e - jus, quam o-lim A - bra-hæ pro-mi-si -
sti, et se - mi-ni, et se-mi-ni e - - jus, quam o-lim A - bra-hæ pro-mi - si - sti, et se - mi-
sti, et se-mi-ni, et se - mi-ni e - jus, quam o-lim A - bra-hæ pro-mi-si -
sti, et se - mi-ni, et se - mi-ni e - jus, quam o-lim A - bra-hæ pro-mi-

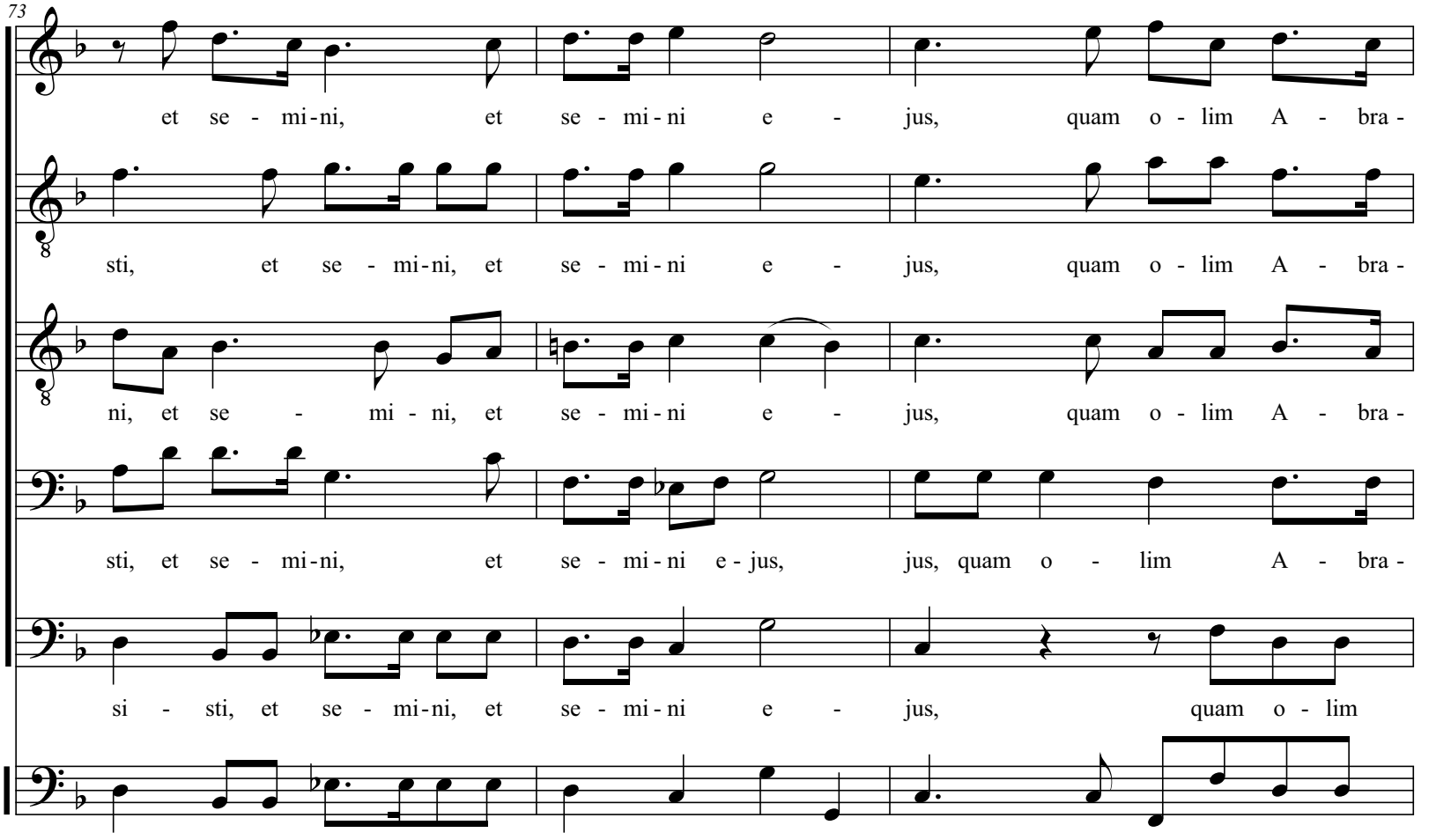
73
et se - mi-ni, et se - mi-ni e - jus, quam o - lim A - bra-
sti, et se - mi-ni, et se - mi-ni e - jus, quam o - lim A - bra-
ni, et se - mi - ni, et se - mi-ni e - jus, quam o - lim A - bra-
sti, et se - mi-ni, et se - mi-ni e-jus, jus, quam o - lim A - bra-
si - sti, et se - mi-ni, et se - mi-ni e - jus, quam o - lim

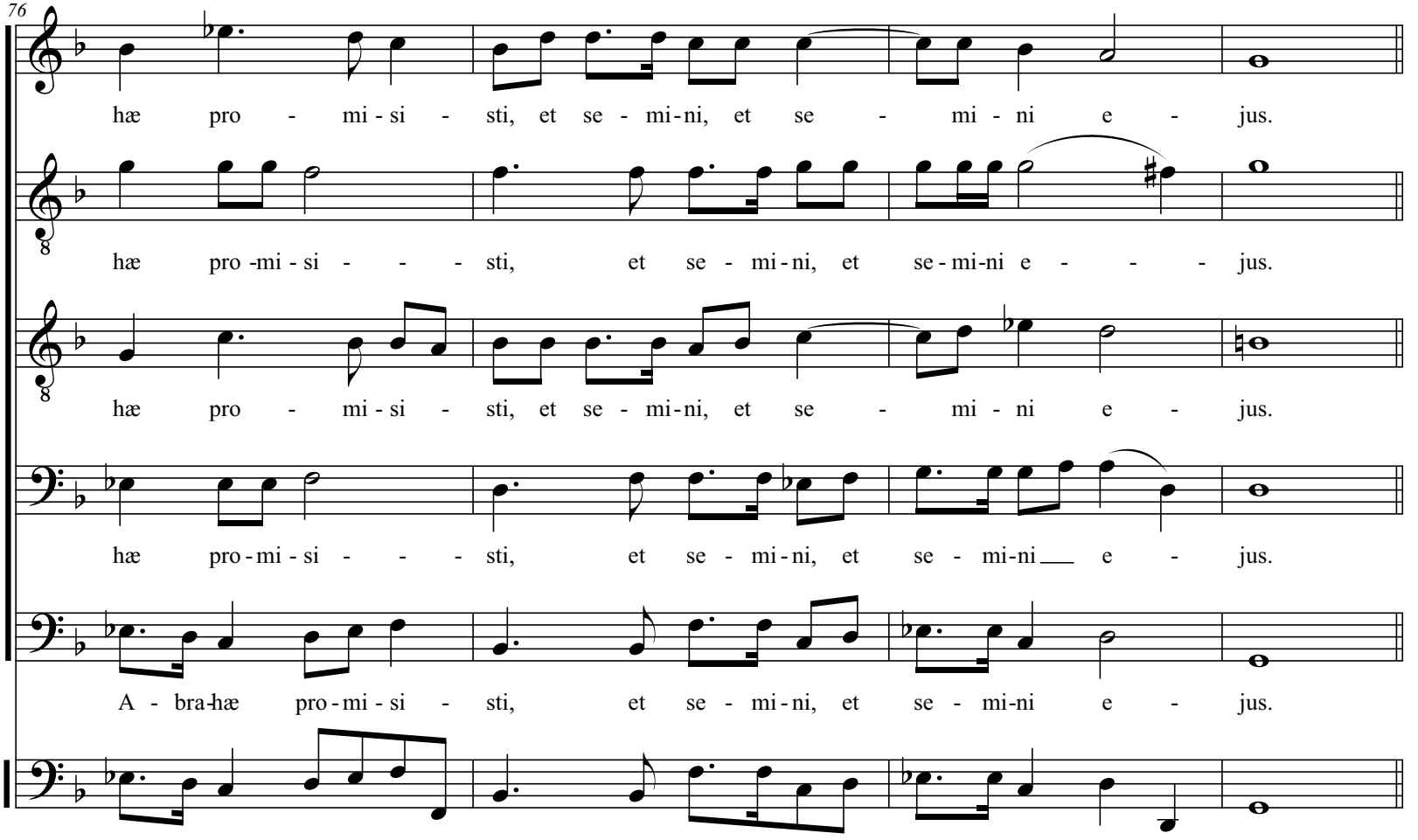
76
hæ pro - mi - si - sti, et se - mi - ni, et se - mi - ni e - jus.
hæ pro - mi - si - sti, et se - mi - ni, et se - mi - ni e - jus.
hæ pro - mi - si - sti, et se - mi - ni, et se - mi - ni e - jus.
hæ pro - mi - si - sti, et se - mi - ni, et se - mi - ni e - jus.
A - bra - hæ pro - mi - si - sti, et se - mi - ni, et se - mi - ni e - jus.

Sanctus

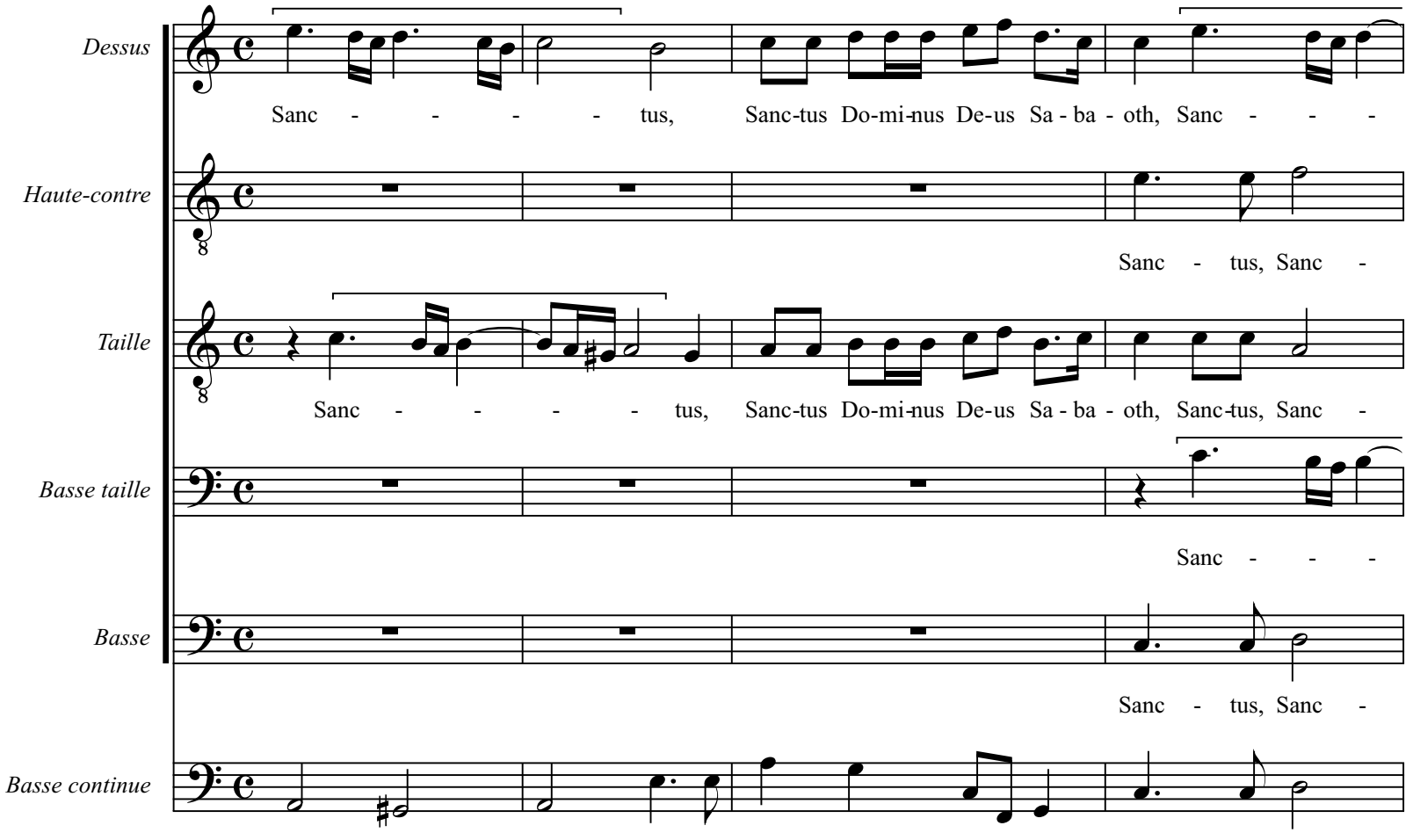
Dessus
Sanc - - - - tus, Sanc-tus Do-mi-nus De-us Sa - ba - oth, Sanc - - -
Haute-contre
Sanc - tus, Sanc -
Taille
Sanc - - - - tus, Sanc-tus Do-mi-nus De-us Sa - ba - oth, Sanc-tus, Sanc -
Basse taille
Sanc - - -
Basse
Sanc - tus, Sanc -
Basse continue

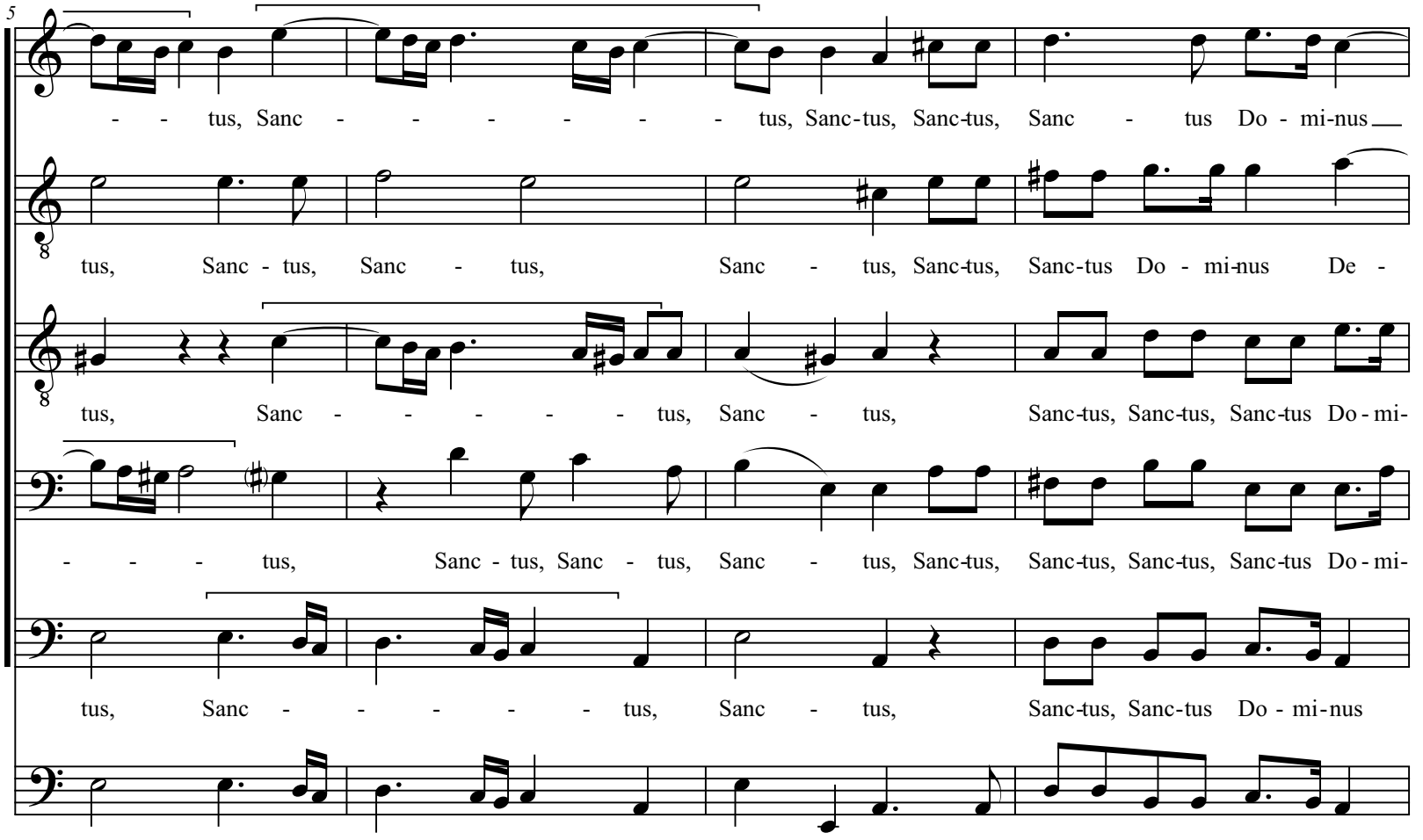
5
- - tus, Sanc - - - - - - tus, Sanc-tus, Sanc-tus, Sanc - tus Do - mi-nus
tus, Sanc - tus, Sanc - tus, Sanc - tus, Sanc-tus, Sanc-tus Do - mi-nus De -
tus, Sanc - - - - - tus, Sanc - tus, Sanc-tus, Sanc-tus, Sanc-tus Do - mi-
- - - tus, Sanc - tus, Sanc - tus, Sanc - tus, Sanc-tus, Sanc-tus, Sanc-tus, Sanc-tus Do - mi-
tus, Sanc - - - - - tus, Sanc - tus, Sanc-tus, Sanc-tus Do - mi-nus

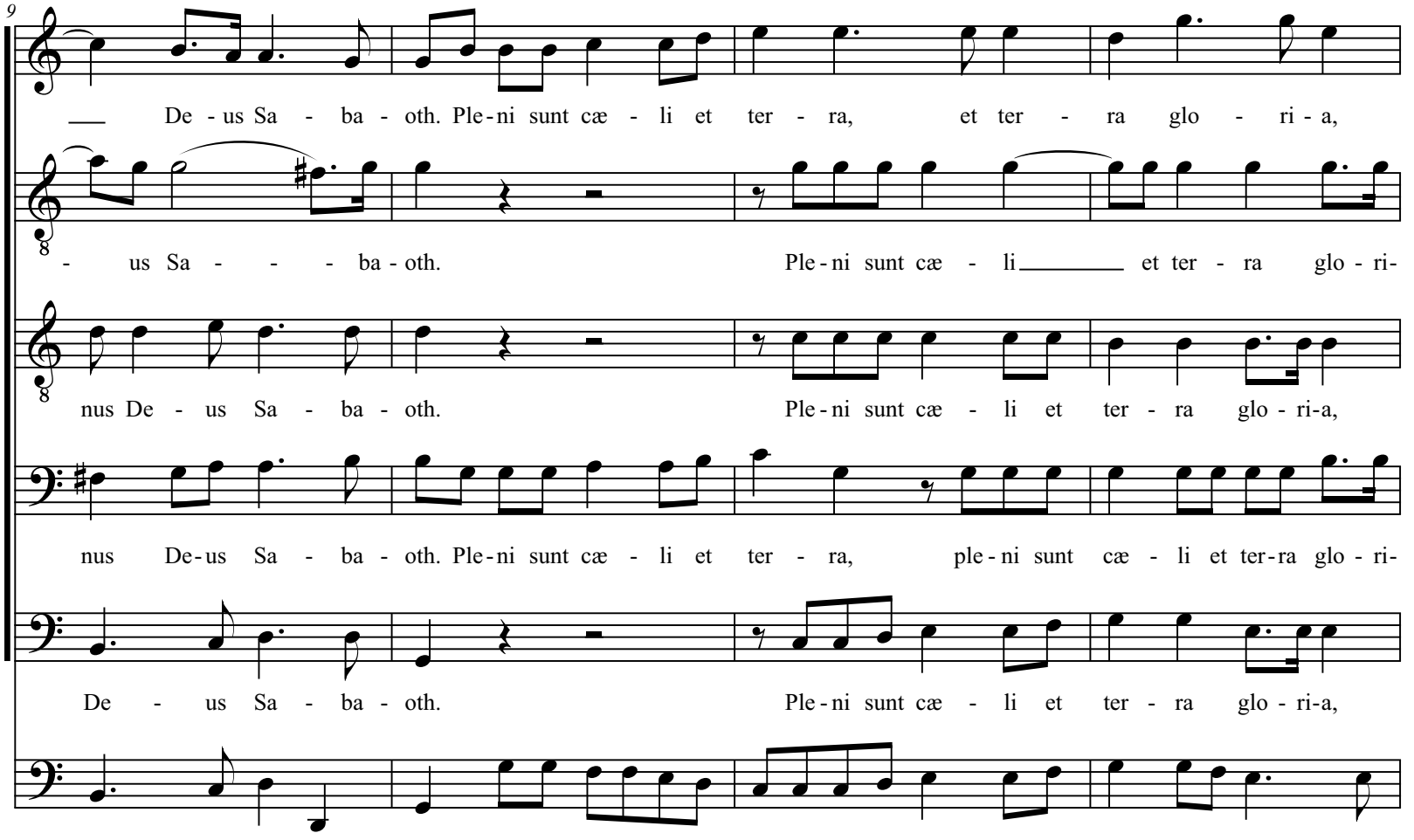
9
De - us Sa - ba - oth. Ple - ni sunt cæ - li et ter - ra, et ter - ra glo - ri - a,
- us Sa - - - ba - oth. Ple - ni sunt cæ - li et ter - ra glo - ri-
nus De - us Sa - ba - oth. Ple - ni sunt cæ - li et ter - ra glo - ri-a,
nus De - us Sa - ba - oth. Ple - ni sunt cæ - li et ter - ra, ple - ni sunt cæ - li et ter - ra glo - ri-
De - us Sa - ba - oth. Ple - ni sunt cæ - li et ter - ra glo - ri-a,

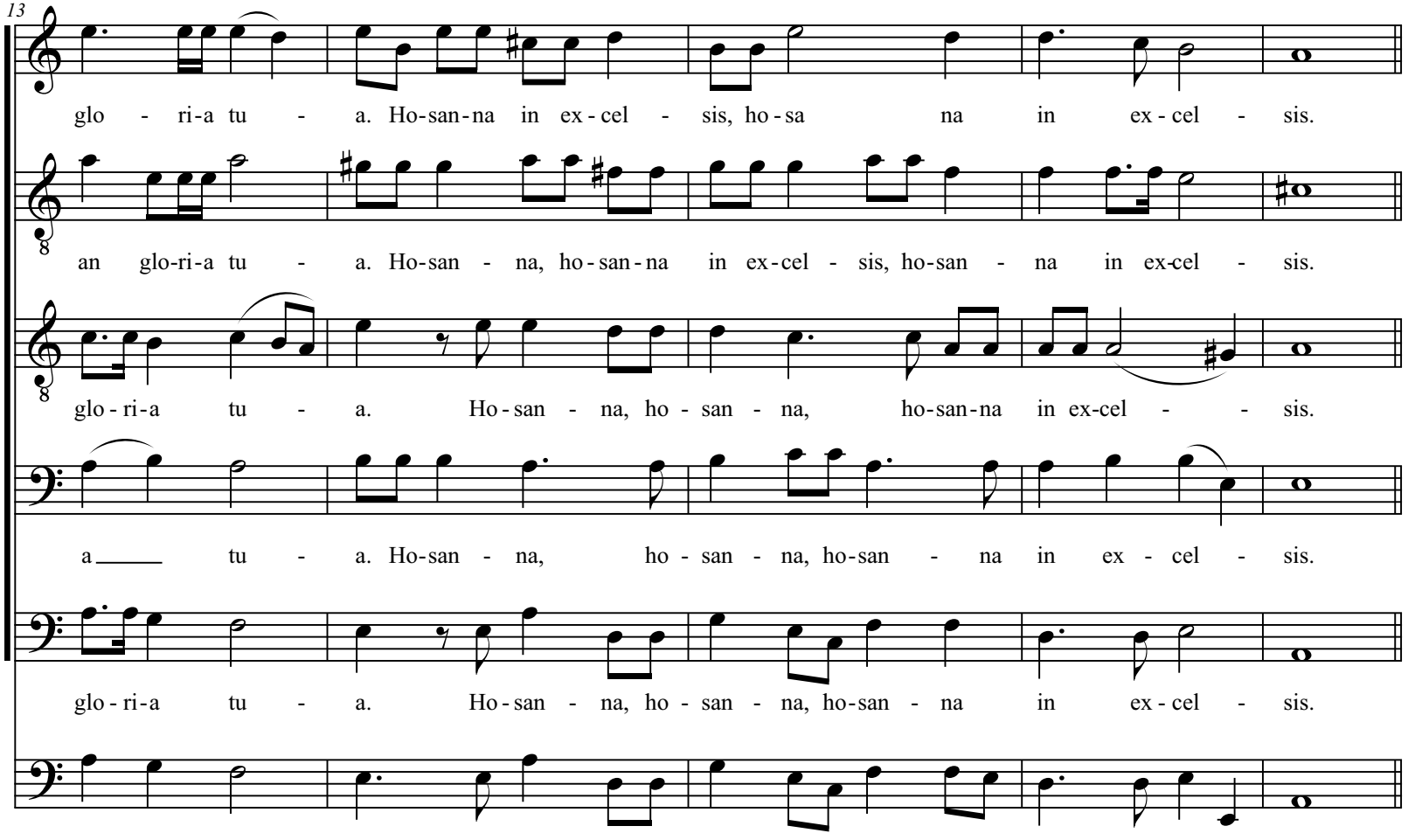
13
glo - ri-a tu - a. Ho-san-na in ex-cel - sis, ho-sa na in ex-cel - sis.
an glo-ri-a tu - a. Ho-san - na, ho-san-na in ex-cel - sis, ho-san - na in ex-cel - sis.
glo-ri-a tu - a. Ho-san - na, ho - san - na, ho-san-na in ex-cel - - sis.
a tu - a. Ho-san - na, ho - san - na, ho-san - na in ex - cel - sis.
glo-ri-a tu - a. Ho-san - na, ho - san - na, ho-san - na in ex-cel - sis.

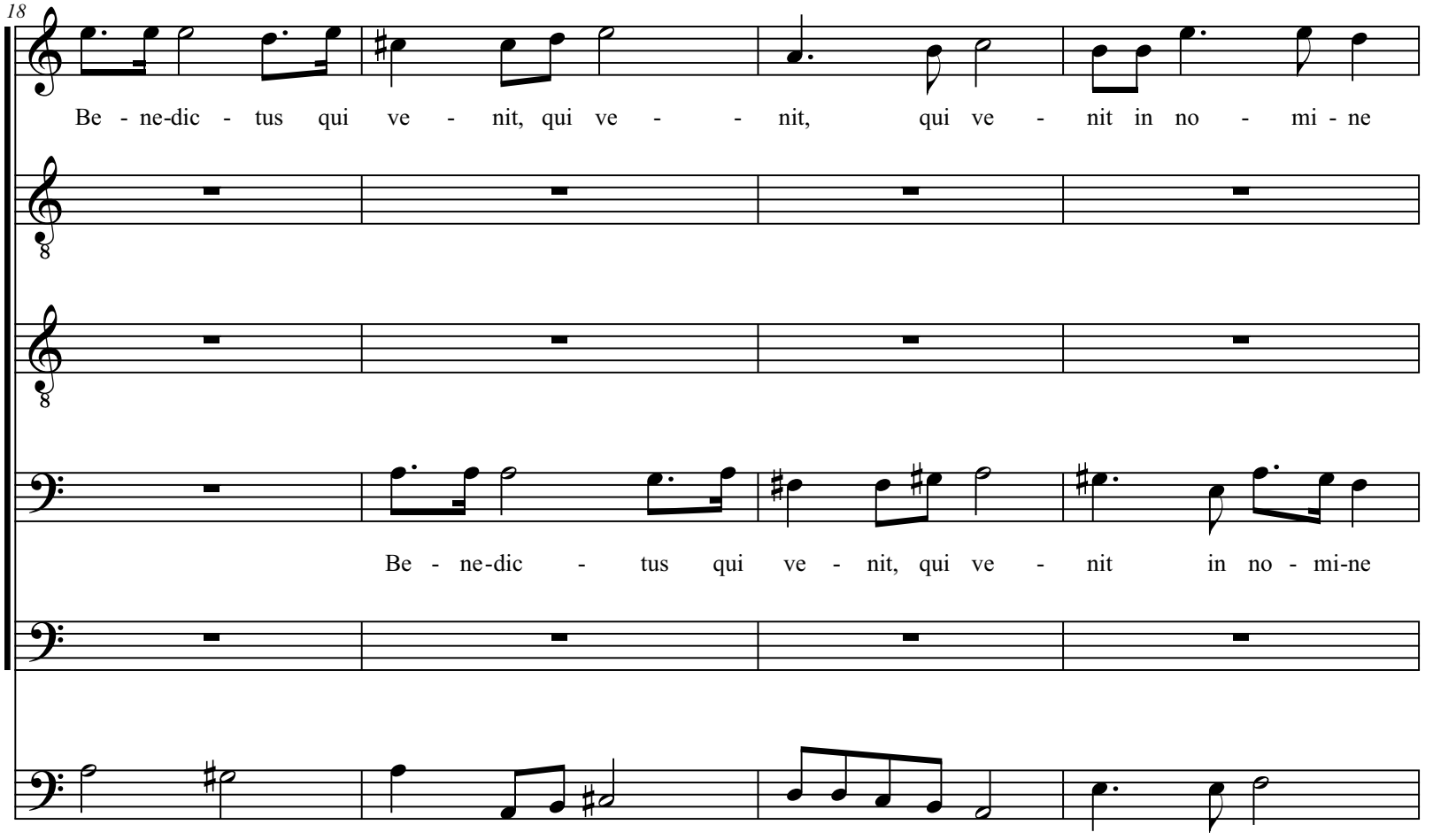
18
Be - ne-dic - tus qui ve - nit, qui ve - - nit, qui ve - nit in no - mi - ne
Be - ne-dic - tus qui ve - nit, qui ve - nit in no - mi-ne

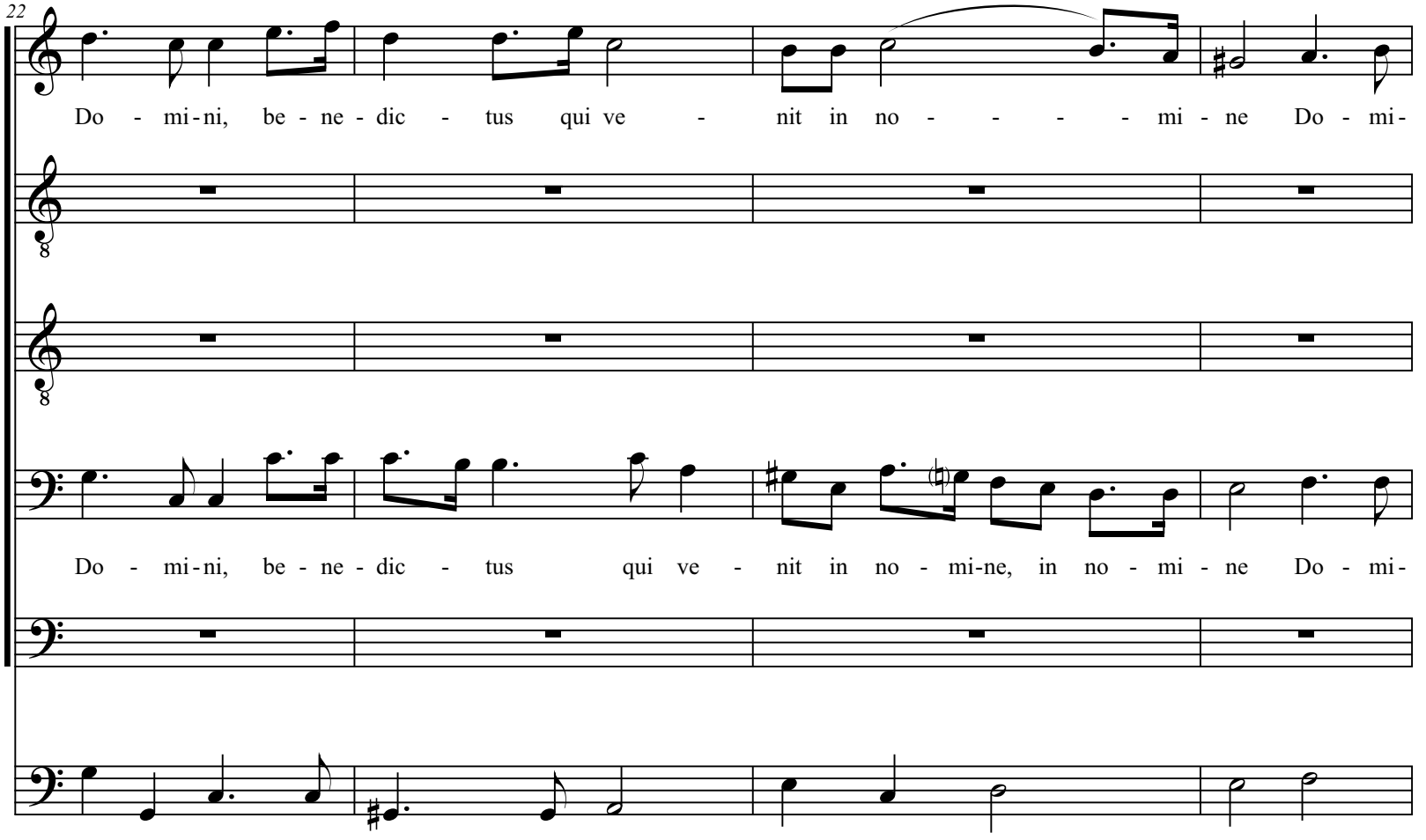
22
Do - mi-ni, be - ne - dic - tus qui ve - nit in no - - - - mi - ne Do - mi-
Do - mi-ni, be - ne - dic - tus qui ve - nit in no - mi-ne, in no - mi - ne Do - mi-

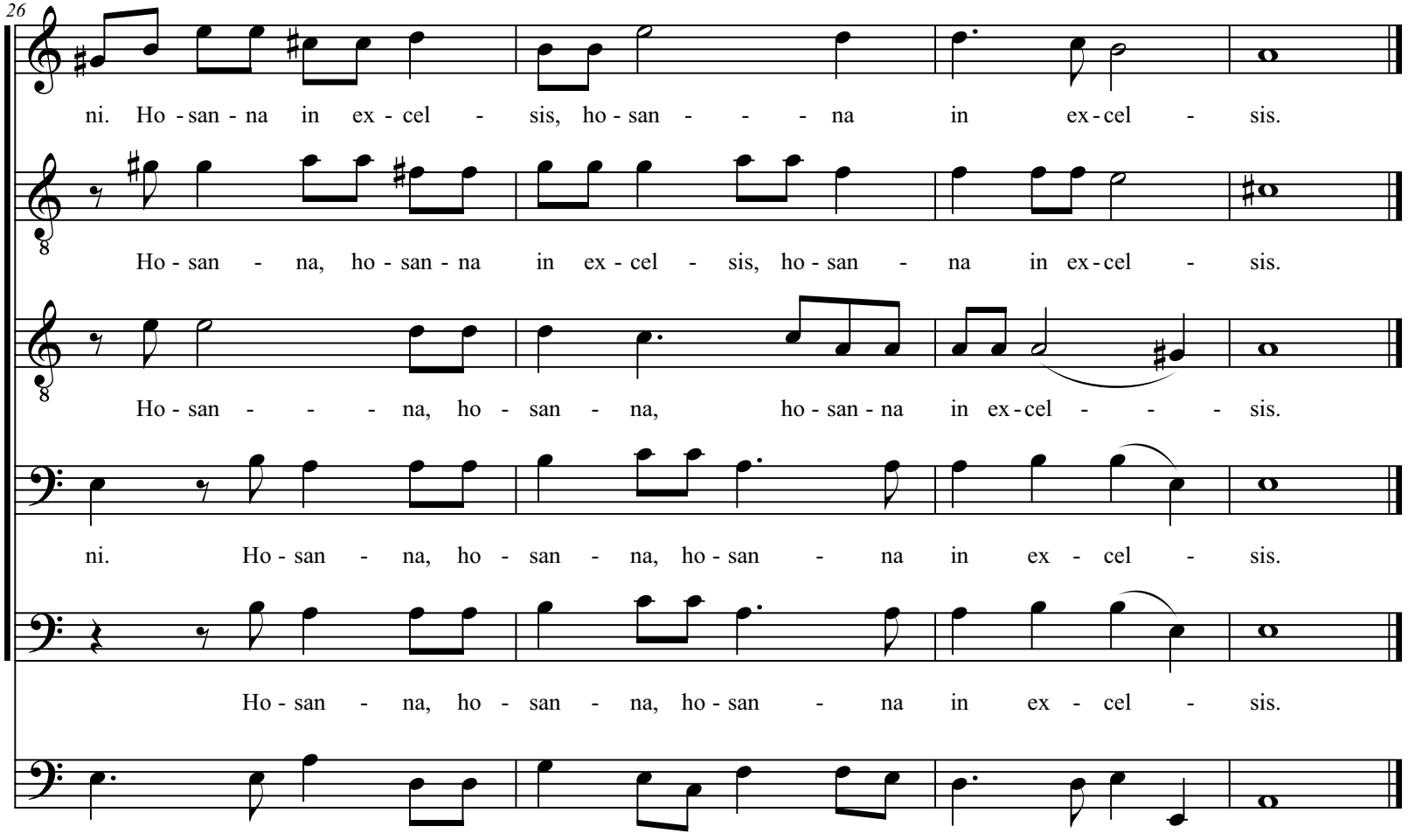
26
ni. Ho - san - na in ex - cel - sis, ho - san - - - na in ex - cel - sis.
Ho - san - na, ho - san - na in ex - cel - sis, ho - san - na in ex - cel - sis.
Ho - san - - - na, ho - san - na, ho - san - na in ex - cel - - - sis.
ni. Ho - san - na, ho - san - na, ho - san - na in ex - cel - sis.
Ho - san - na, ho - san - na, ho - san - na in ex - cel - sis.

Elevatio “Pie Jesu”

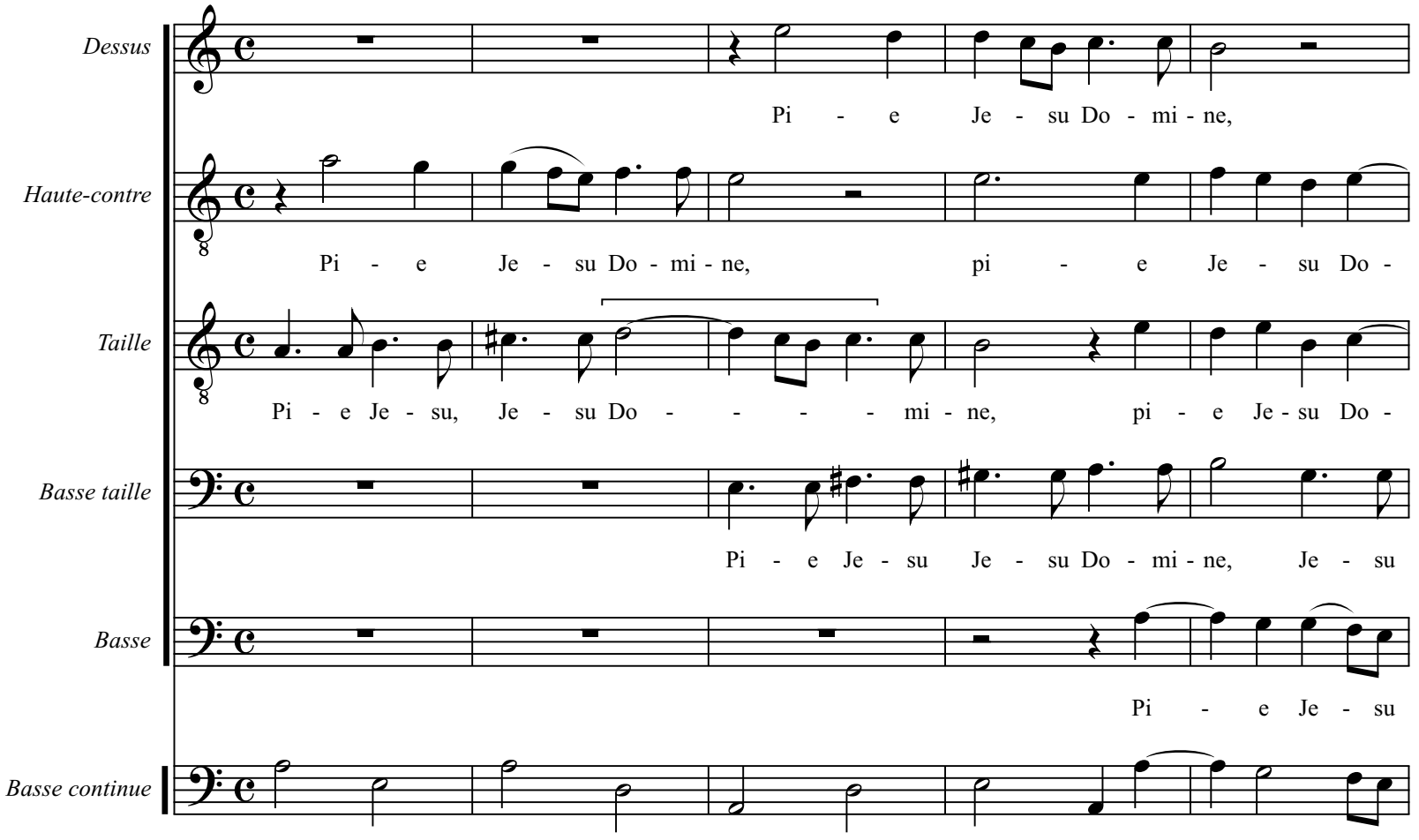

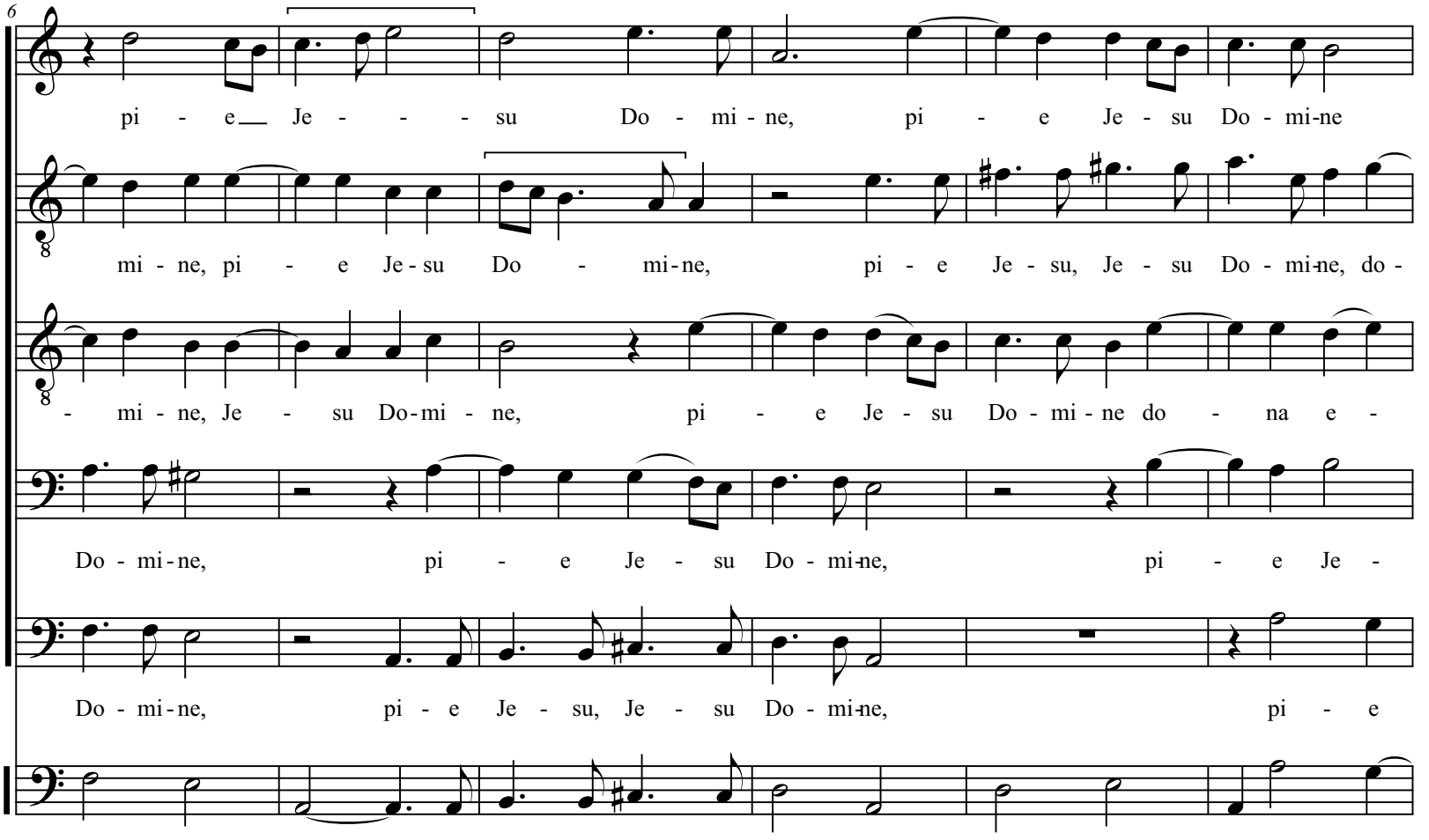
6
pi - e Je - - - su Do - mi - ne, pi - e Je - su Do - mi-ne
mi - ne, pi - e Je-su Do - mi-ne, pi - e Je - su, Je - su Do - mi-ne, do -
- mi - ne, Je - su Do-mi - ne, pi - e Je - su Do - mi - ne do - na e -
Do - mi - ne, pi - e Je - su Do - mi-ne, pi - e Je -
Do - mi - ne, pi - e Je - su, Je - su Do - mi-ne, pi - e

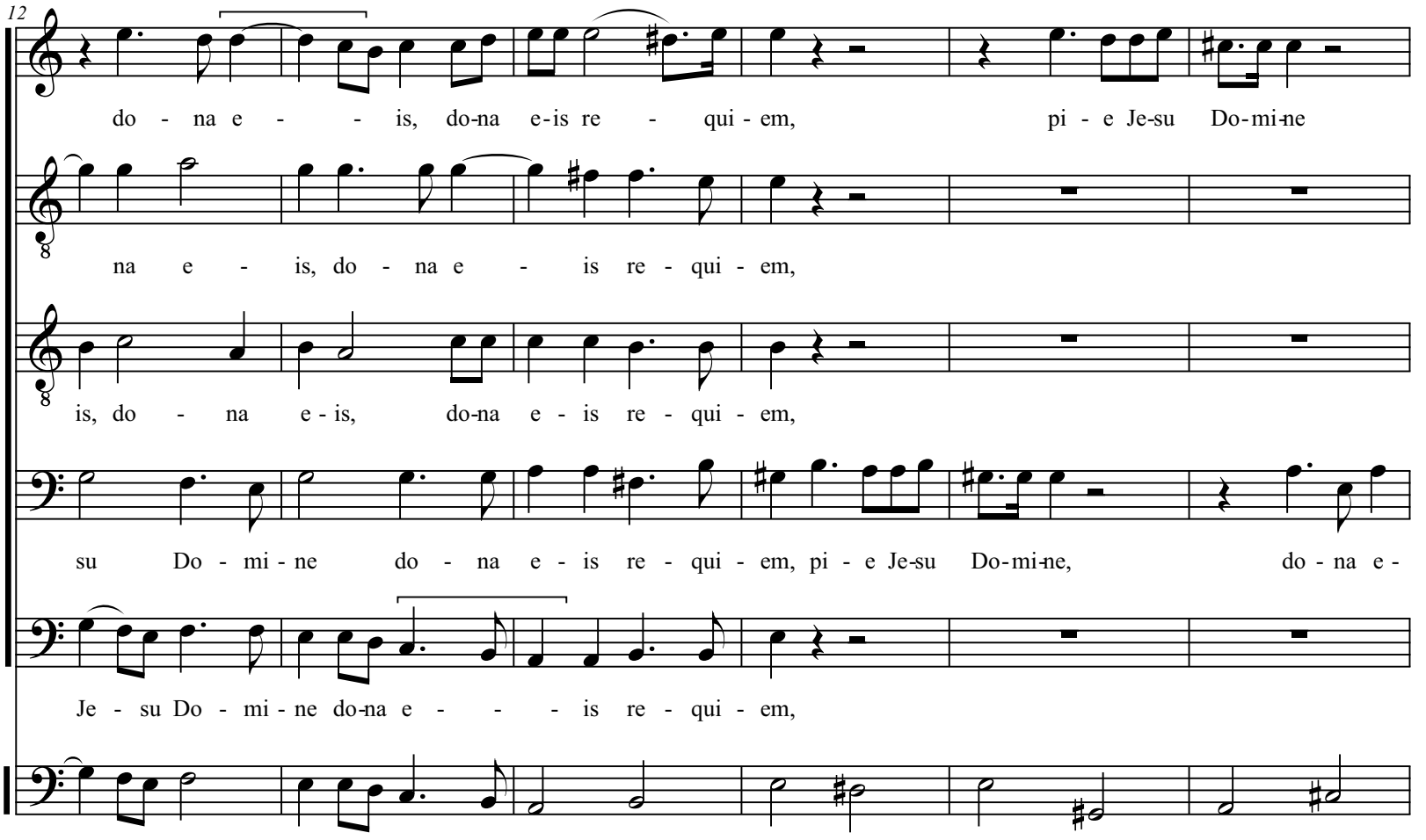
12
do - na e - - is, do-na e-is re - qui - em, pi - e Je-su Do-mi-ne
na e - is, do - na e - is re - qui - em,
is, do - na e - is, do-na e - is re - qui - em,
su Do - mi - ne do - na e - is re - qui - em, pi - e Je-su Do-mi-ne, do - na e -
Je - su Do - mi - ne do-na e - - - is re - qui - em,

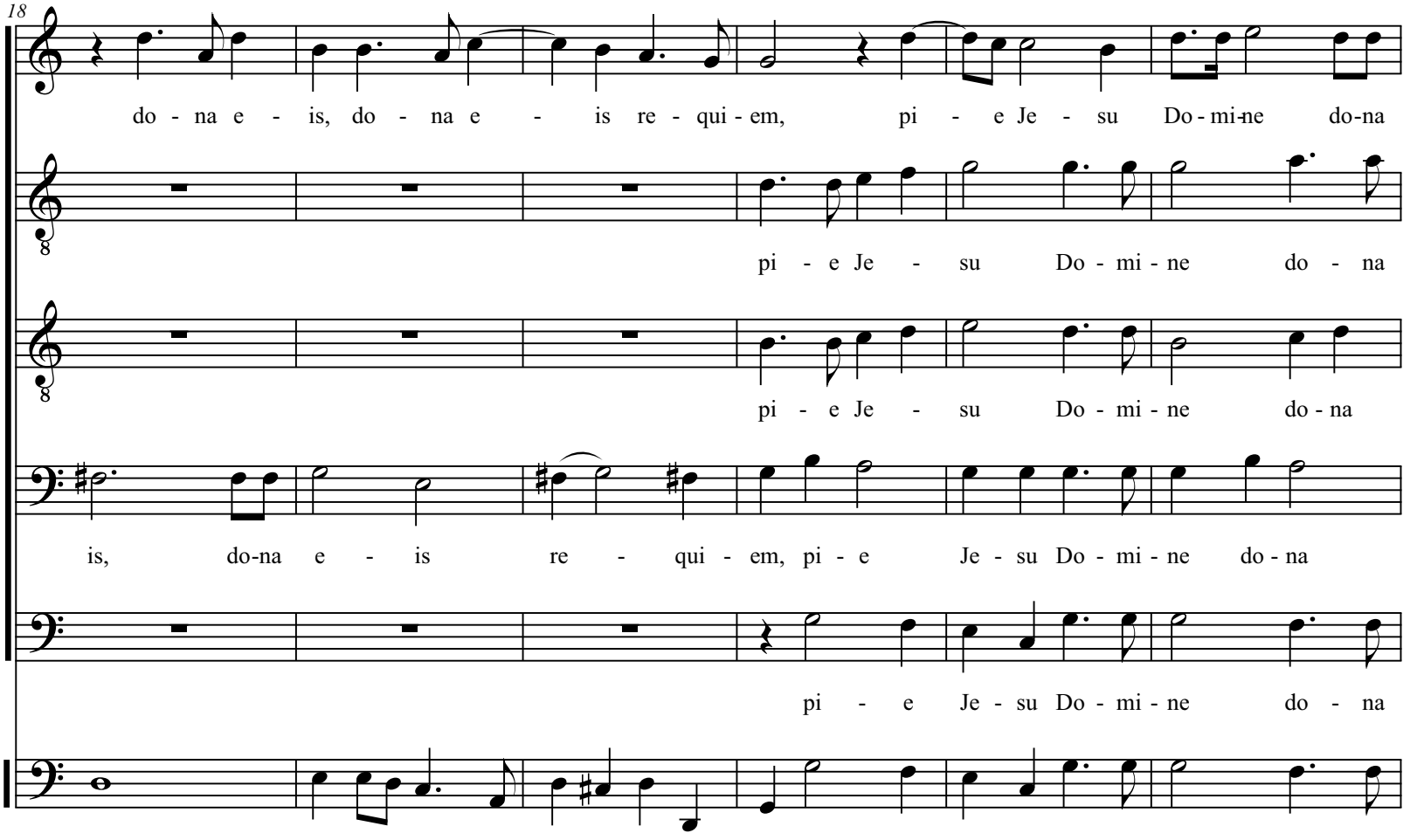
18
do - na e - is, do - na e - is re - qui - em, pi - e Je - su Do - mi-ne do-na
pi - e Je - su Do - mi - ne do - na
pi - e Je - su Do - mi - ne do - na
is, do-na e - is re - qui - em, pi - e Je - su Do - mi - ne do - na
pi - e Je - su Do - mi - ne do - na

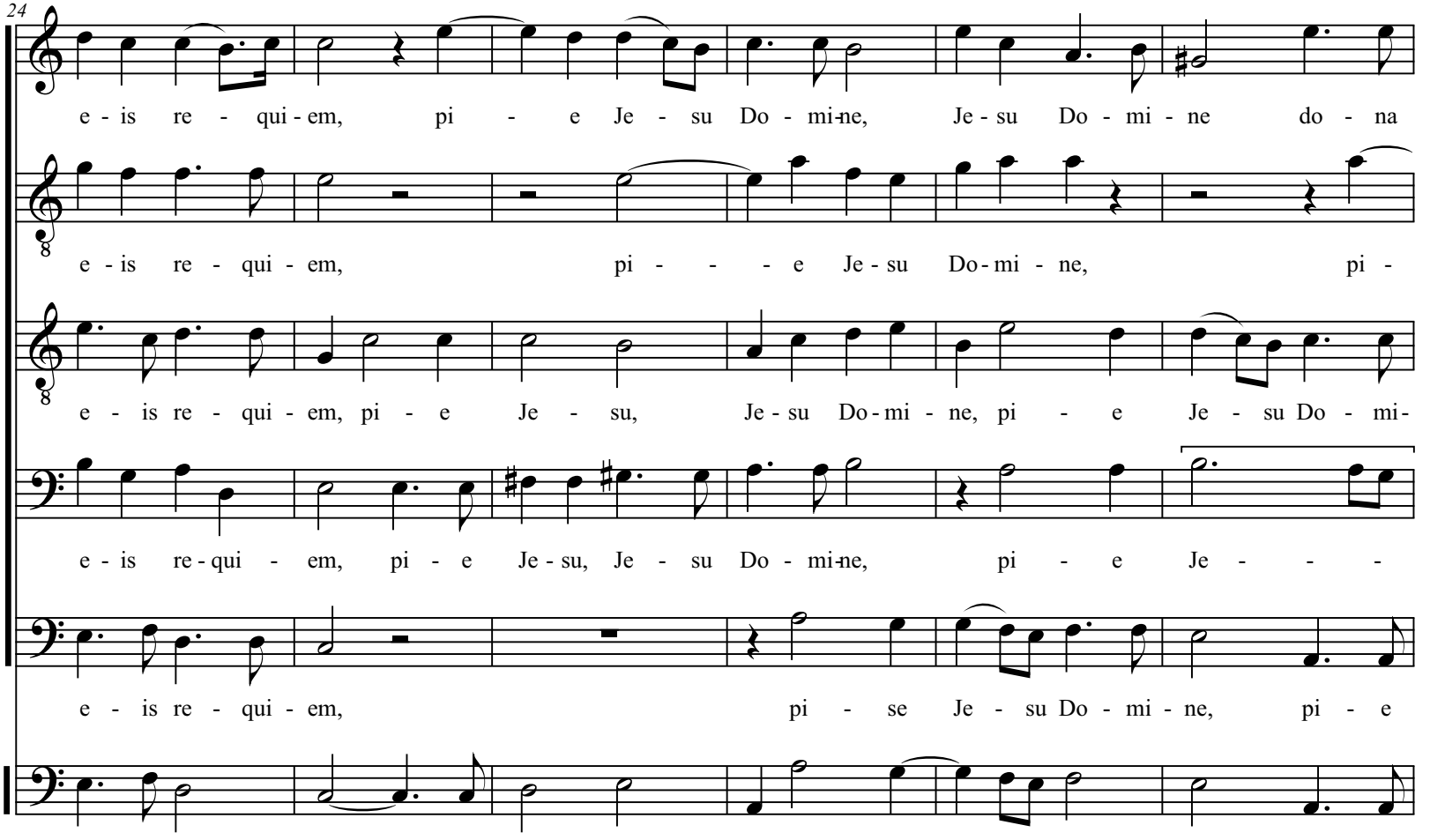
24
e - is re - qui - em, pi - e Je - su Do - mi-ne, Je - su Do - mi - ne do - na
e - is re - qui - em, pi - - - e Je - su Do-mi - ne, pi -
e - is re - qui - em, pi - e Je - su, Je - su Do-mi - ne, pi - e Je - su Do - mi-
e - is re-qui - em, pi - e Je - su, Je - su Do - mi-ne, pi - e Je - - -
e - is re - qui - em, pi - se Je - su Do - mi - ne, pi - e

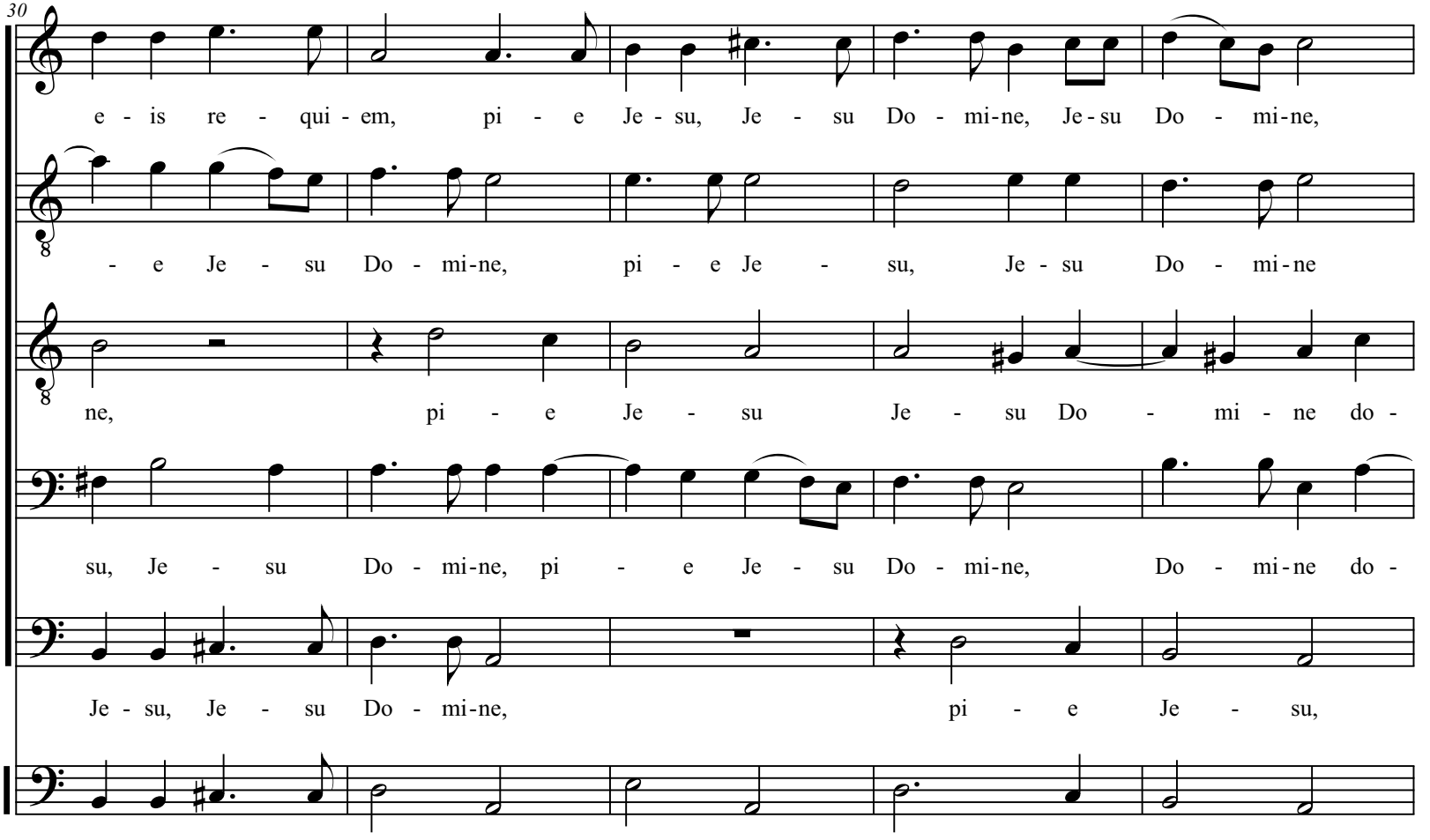
30
e - is re - qui - em, pi - e Je - su, Je - su Do - mi-ne, Je-su Do - mi-ne,
- e Je - su Do - mi-ne, pi - e Je - su, Je - su Do - mi-ne
ne, pi - e Je - su Je - su Do - mi - ne do -
su, Je - su Do - mi-ne, pi - e Je - su Do - mi-ne, Do - mi-ne do -
Je - su, Je - su Do - mi-ne, pi - e Je - su,

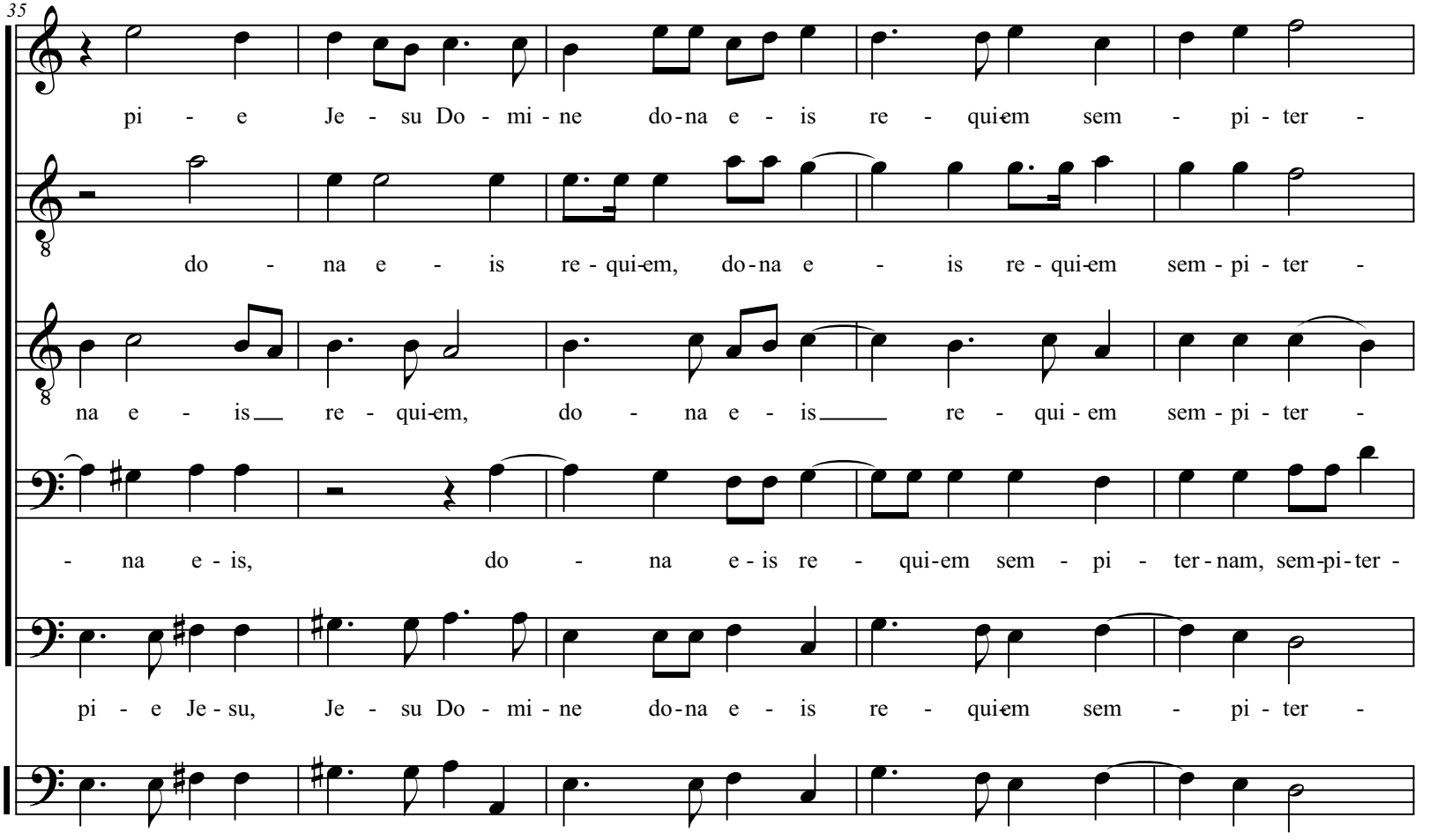
35
pi - e Je - su Do - mi - ne do-na e - is re - qui-em sem - pi - ter -
do - na e - is re - qui-em, do-na e - is re - qui-em sem - pi - ter -
na e - is re - qui-em, do - na e - is re - qui - em sem - pi - ter -
- na e - is, do - na e - is re - qui-em sem - pi - ter-nam, sem-pi-ter -
pi - e Je - su, Je - su Do - mi - ne do-na e - is re - qui-em sem - pi - ter -

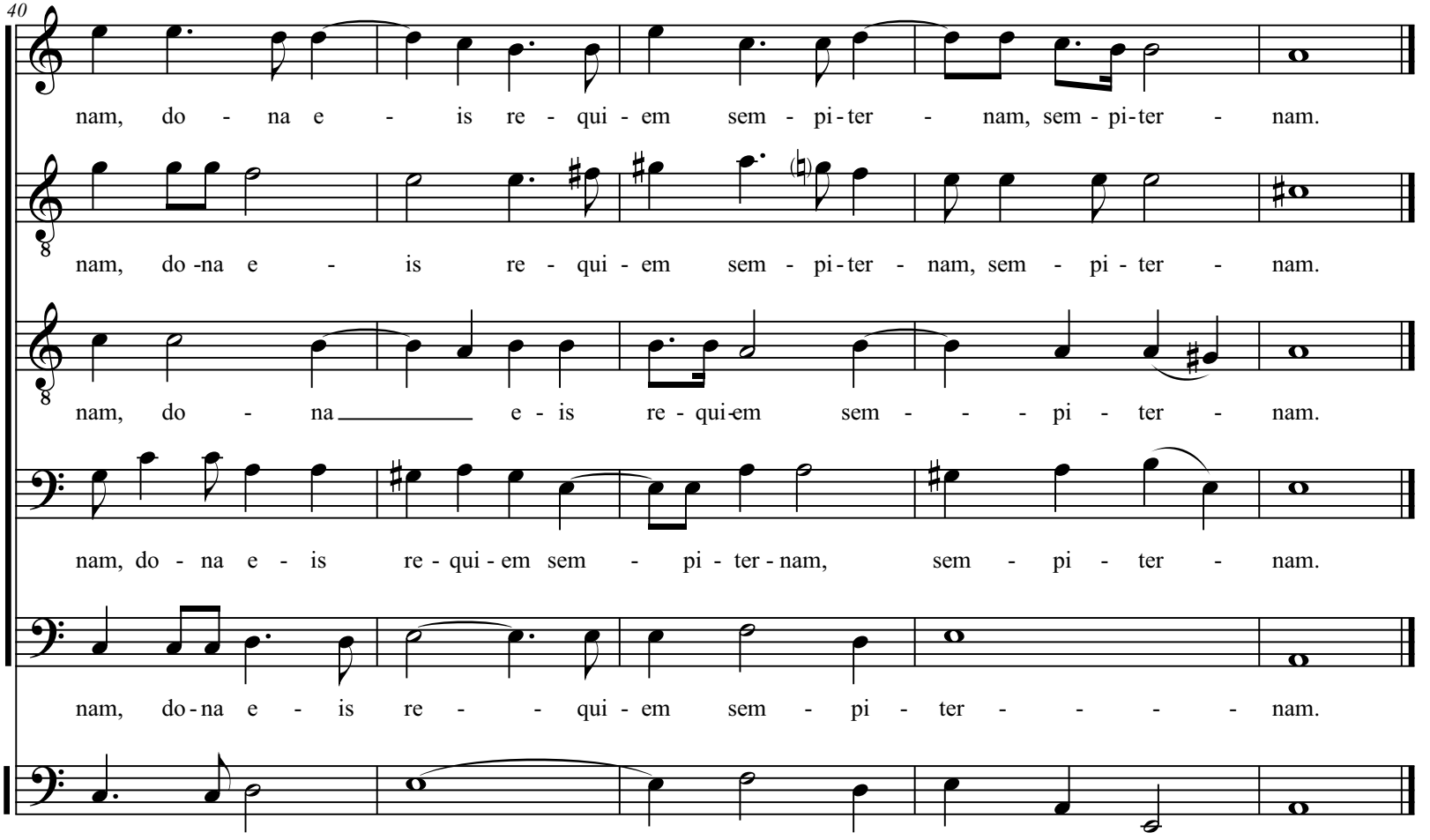
40
nam, do - na e - is re - qui - em sem - pi - ter - nam, sem - pi - ter - nam.
nam, do - na e - is re - qui - em sem - pi - ter - nam, sem - pi - ter - nam.
nam, do - na e - is re - qui - em sem - pi - ter - nam.
nam, do - na e - is re - qui - em sem - pi - ter - nam, sem - pi - ter - nam.
nam, do - na e - is re - qui - em sem - pi - ter - nam.
nam, do - na e - is re - qui - em sem - pi - ter - nam.

Agnus Dei

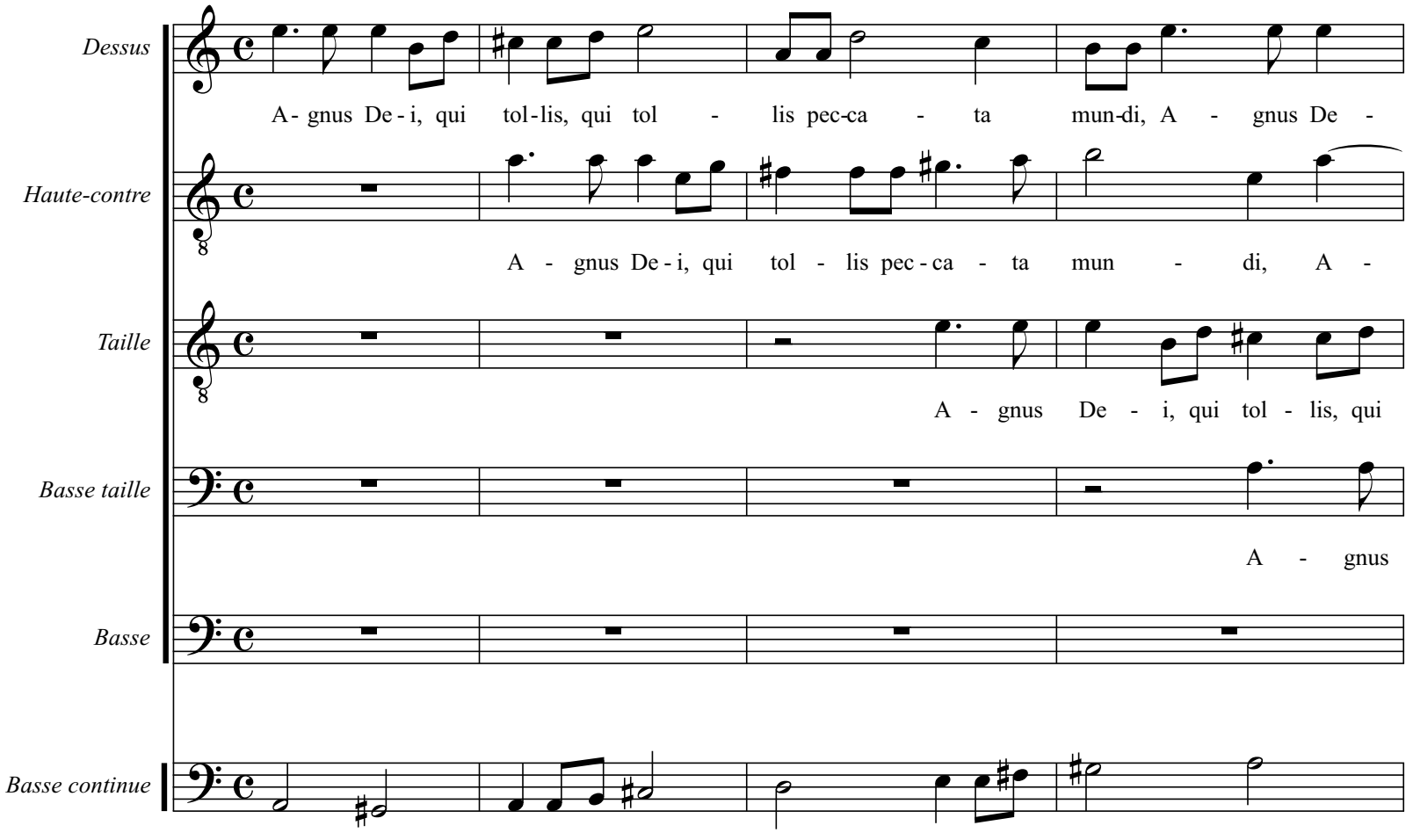
Dessus
A- gnus De- i, qui tol-lis, qui tol - lis pec-ca - ta mun-di, A - gnus De -
Haute-contre
A - gnus De- i, qui tol - lis pec- ca - ta mun - di, A -
Taille
A - gnus De - i, qui tol - lis, qui
Basse taille
A - gnus
Basse
Basse continue

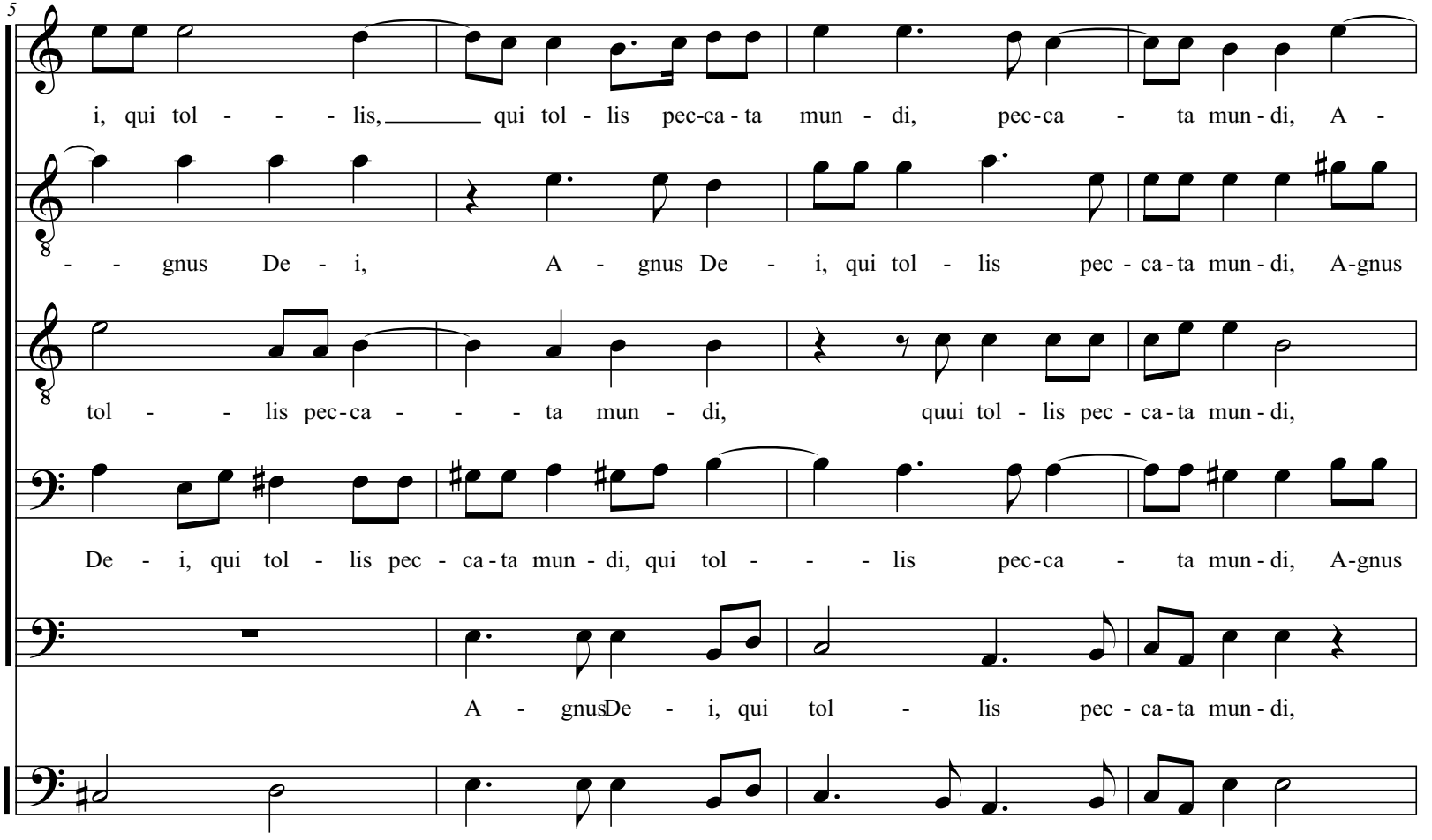
5
i, qui tol - - - lis, qui tol - lis pec-ca - ta mun - di, pec-ca - ta mun - di, A -
- - gnus De - i, A - gnus De - i, qui tol - lis pec - ca - ta mun - di, A-gnus
tol - - lis pec-ca - - - ta mun - di, quui tol - lis pec - ca - ta mun - di,
De - i, qui tol - lis pec - ca - ta mun - di, qui tol - - - lis pec-ca - ta mun - di, A-gnus
A - gnus De - i, qui tol - lis pec - ca - ta mun - di,

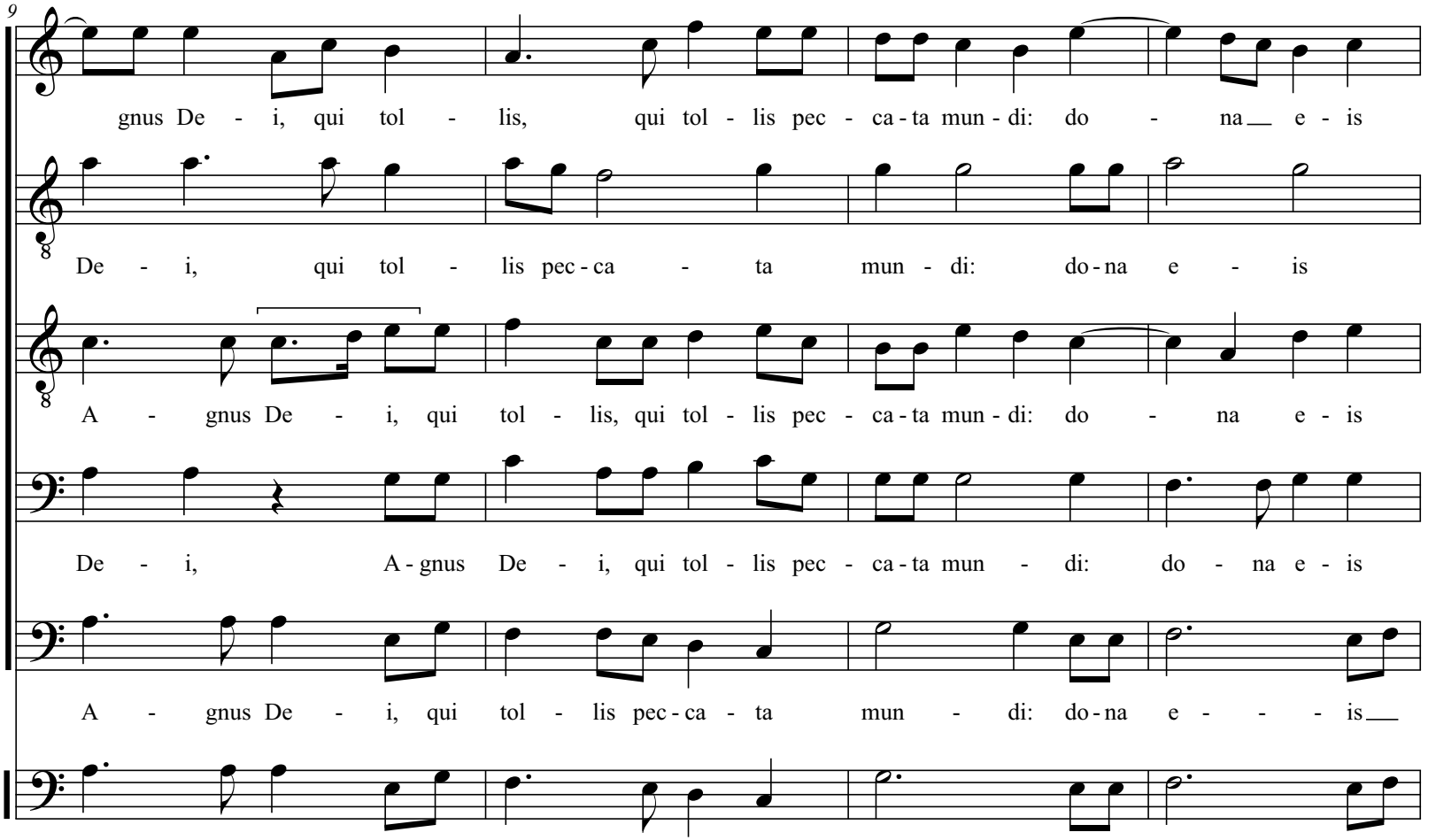
9
gnus De - i, qui tol - lis, qui tol - lis pec - ca - ta mun - di: do - na e - is
De - i, qui tol - lis pec - ca - ta mun - di: do - na e - is
A - gnus De - i, qui tol - lis, qui tol - lis pec - ca - ta mun - di: do - na e - is
De - i, A - gnus De - i, qui tol - lis pec - ca - ta mun - di: do - na e - is
A - gnus De - i, qui tol - lis pec - ca - ta mun - di: do - na e - - - is

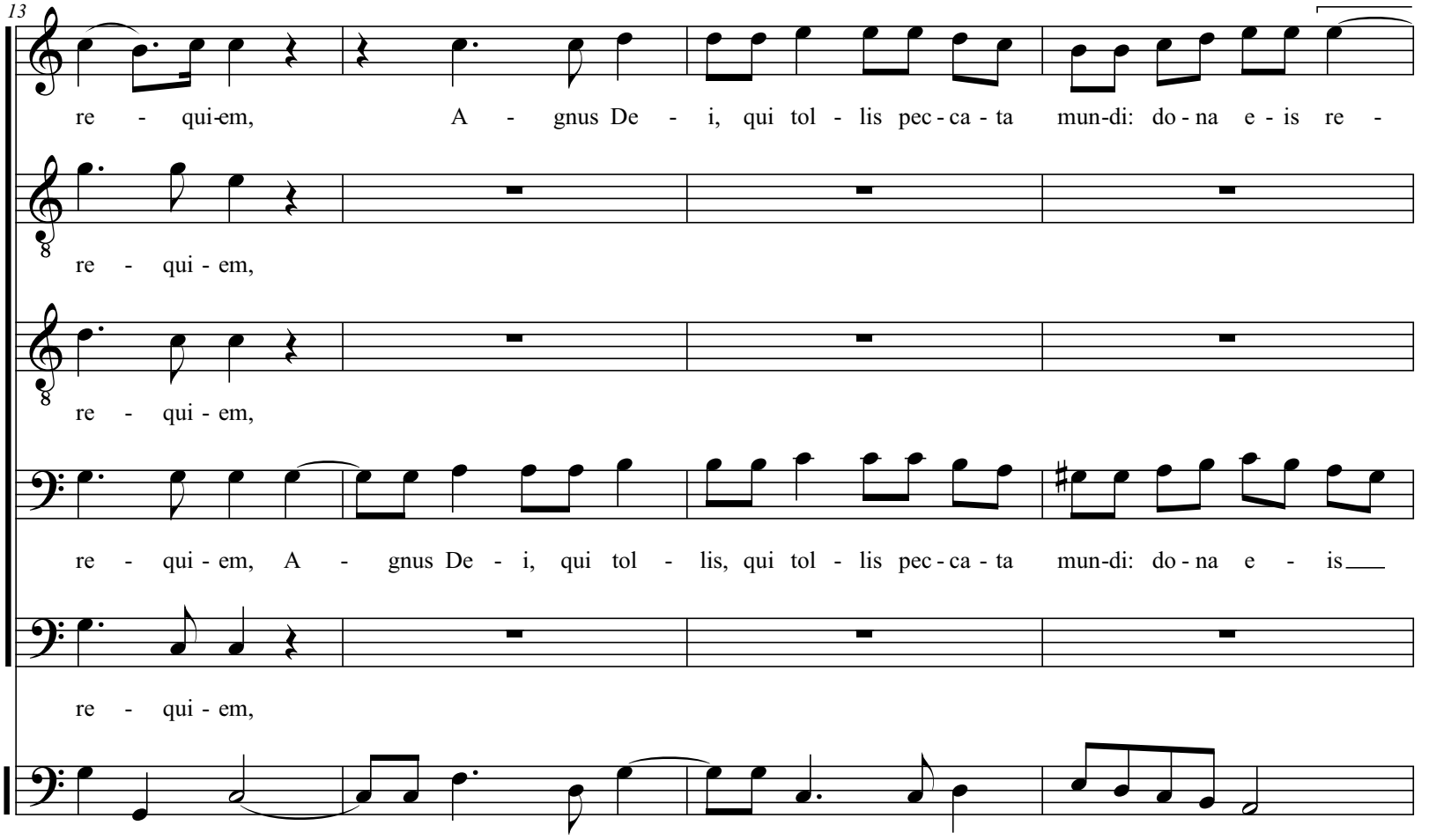
13
re - qui-em, A - gnus De - i, qui tol - lis pec - ca - ta mun-di: do - na e - is re -
re - qui - em,
re - qui - em,
re - qui - em, A - gnus De - i, qui tol - lis, qui tol - lis pec - ca - ta mun-di: do - na e - is
re - qui - em,

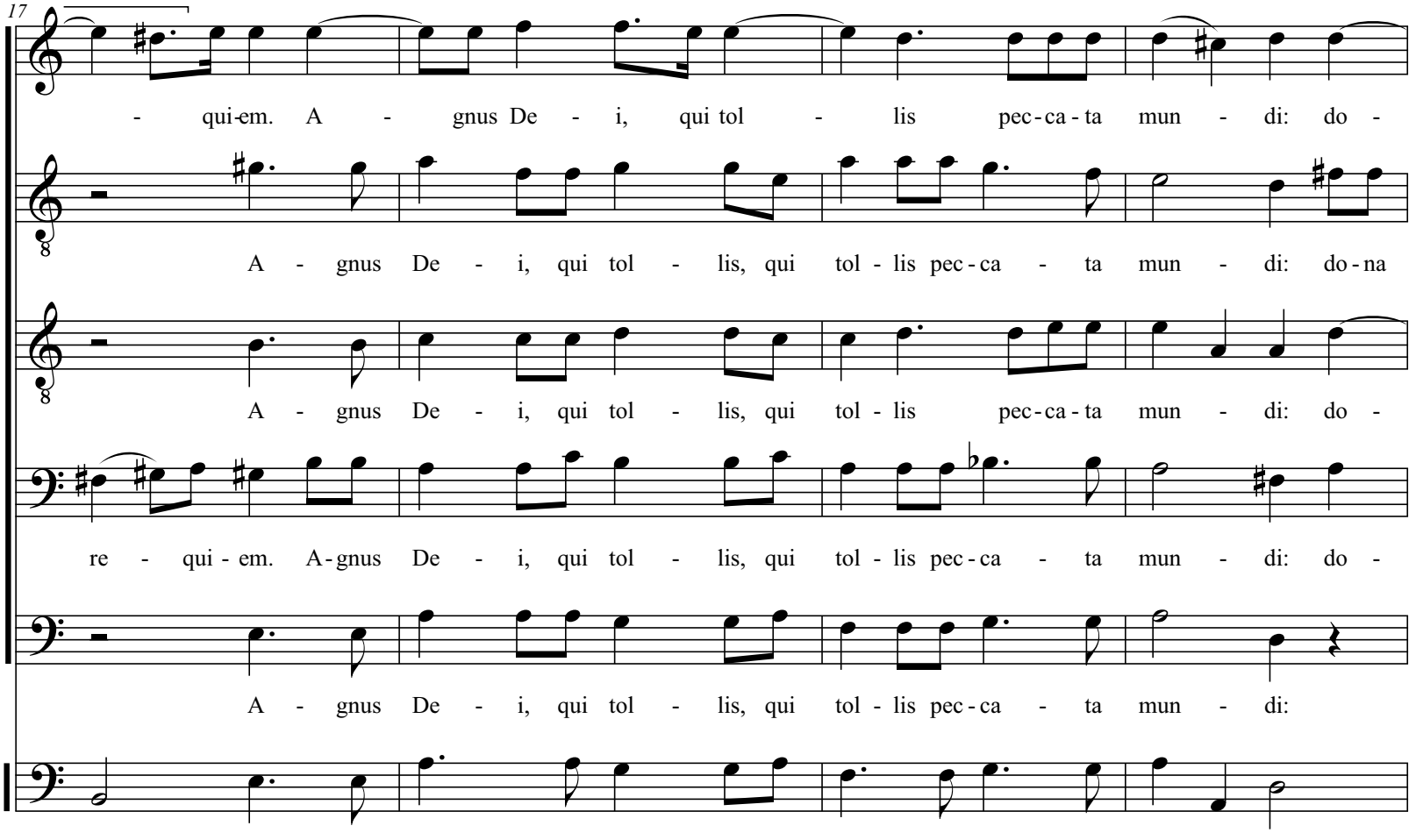
17
- qui-em. A - gnus De - i, qui tol - lis pec-ca-ta mun - di: do -
A - gnus De - i, qui tol - lis, qui tol - lis pec-ca - ta mun - di: do-na
A - gnus De - i, qui tol - lis, qui tol - lis pec-ca-ta mun - di: do -
re - qui - em. A-gnus De - i, qui tol - lis, qui tol - lis pec-ca - ta mun - di: do -
A - gnus De - i, qui tol - lis, qui tol - lis pec-ca - ta mun - di:

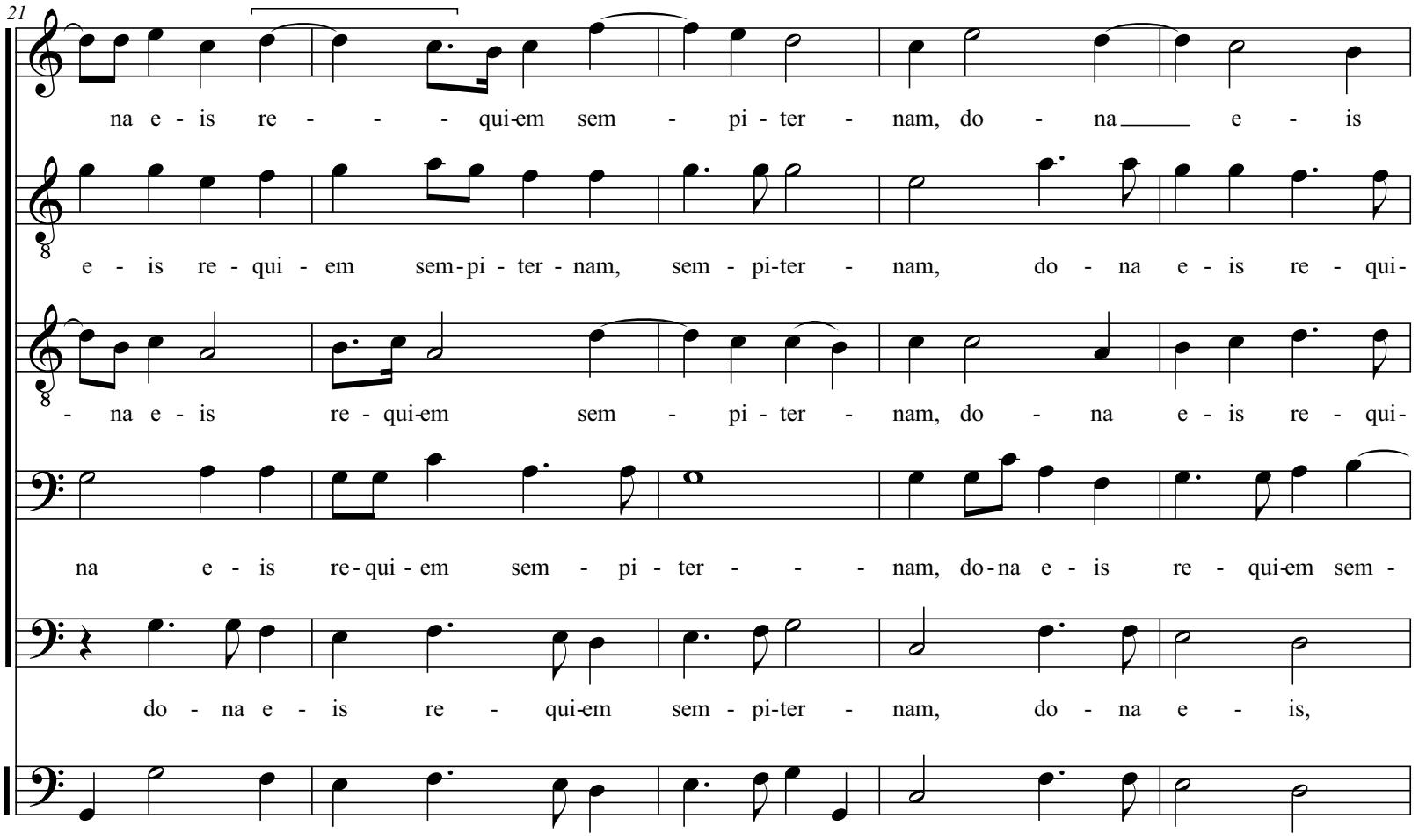
21
na e - is re - - - qui-em sem - pi - ter - nam, do - na e - is
e - is re - qui - em sem - pi - ter - nam, sem - pi-ter - nam, do - na e - is re - qui-
- na e - is re - qui-em sem - pi - ter - nam, do - na e - is re - qui-
na e - is re - qui - em sem - pi - ter - - - nam, do - na e - is re - qui-em sem -
do - na e - is re - qui-em sem - pi-ter - nam, do - na e - is,

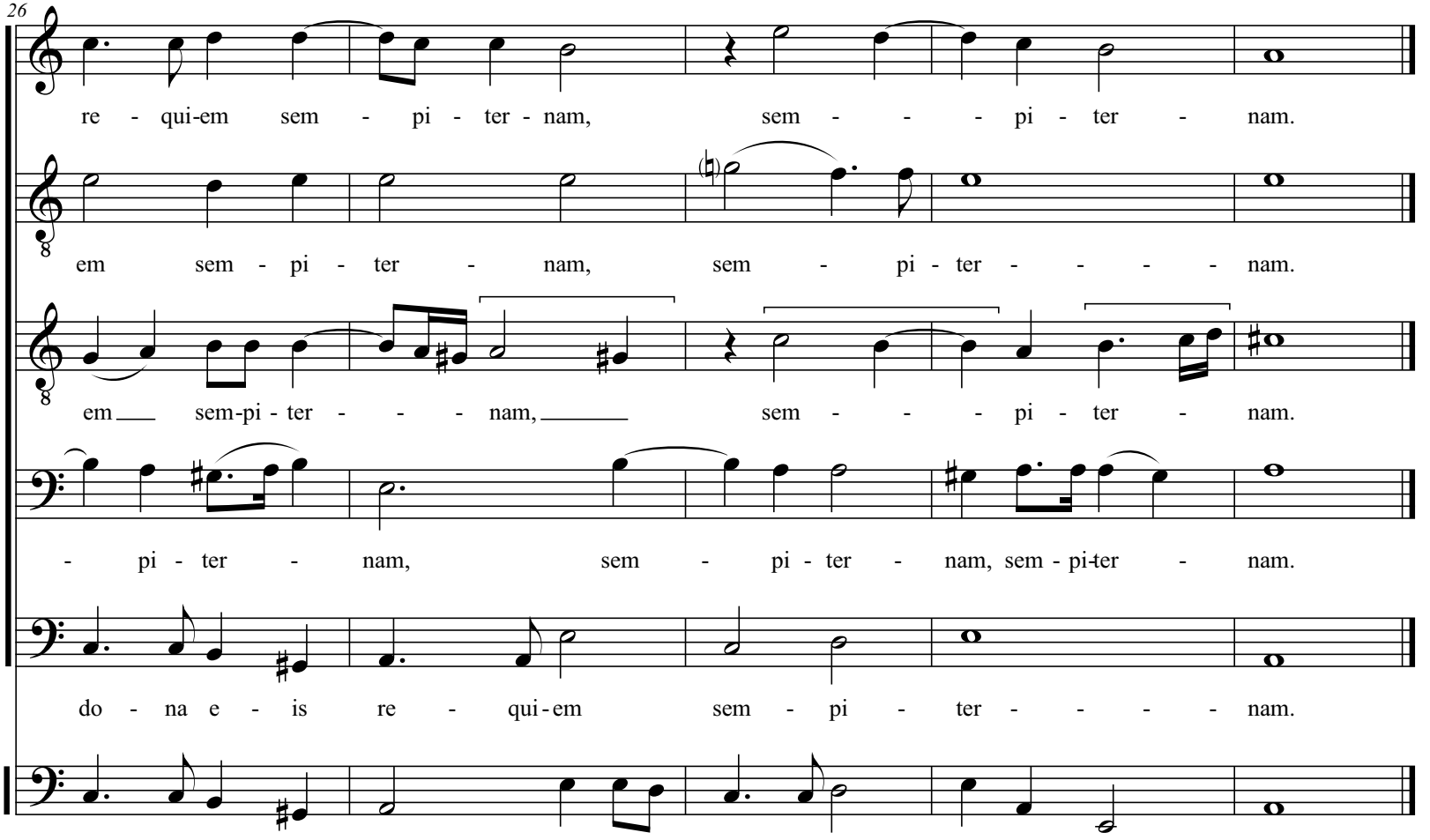
26
re - qui-em sem - pi - ter - nam, sem - - - pi - ter - nam.
em sem - pi - ter - nam, sem - pi - ter - - - - nam.
em sem-pi - ter - - - nam, sem - - - pi - ter - nam.
- pi - ter - nam, sem - pi - ter - nam, sem - pi-ter - nam.
do - na e - is re - qui-em sem - pi - ter - - - - nam.

Lux æterna

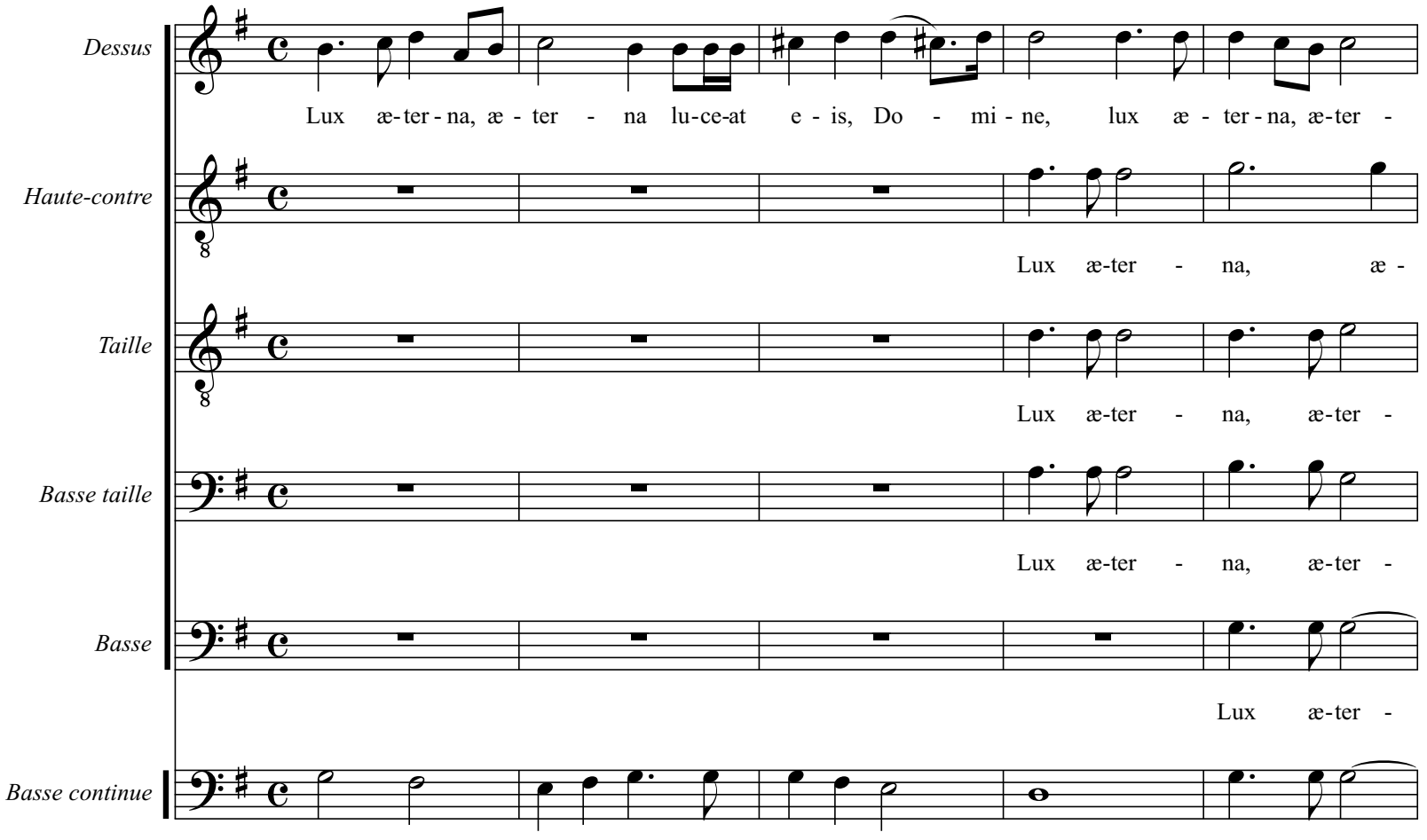
Dessus
Lux æ-ter-na, æ - ter - na lu-ce-at e - is, Do - mi - ne, lux æ - ter-na, æ-ter -
Haute-contre
Lux æ-ter - na, æ -
Taille
Lux æ-ter - na, æ-ter -
Basse taille
Lux æ-ter - na, æ-ter -
Basse
Lux æ-ter -
Basse continue

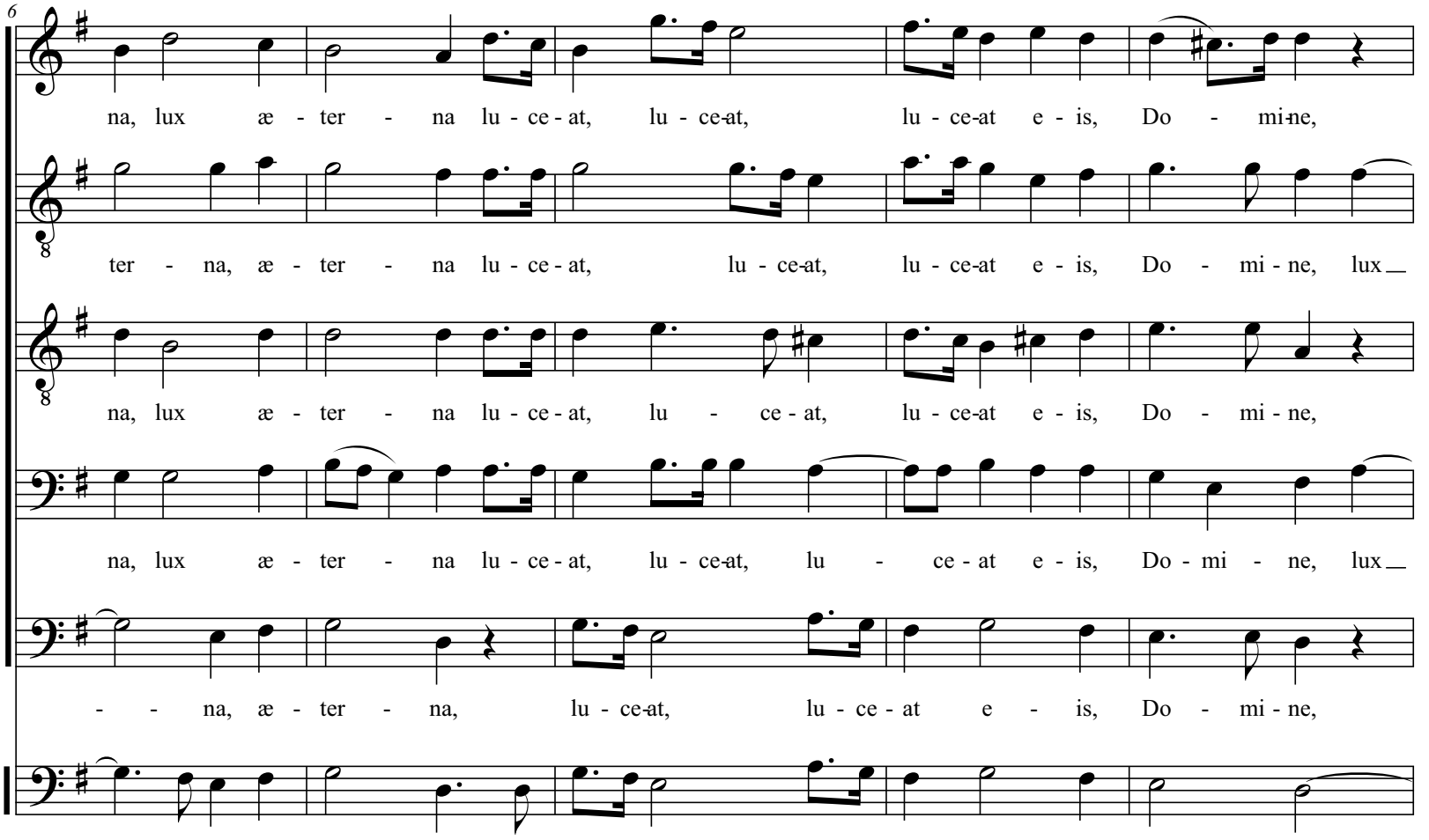
6
na, lux æ - ter - na lu - ce - at, lu - ce-at, lu - ce-at e - is, Do - mi-ne,
ter - na, æ - ter - na lu - ce - at, lu - ce-at, lu - ce-at e - is, Do - mi - ne, lux
na, lux æ - ter - na lu - ce - at, lu - ce - at, lu - ce-at e - is, Do - mi - ne,
na, lux æ - ter - na lu - ce - at, lu - ce-at, lu - ce - at e - is, Do - mi - ne, lux
- - na, æ - ter - na, lu - ce-at, lu - ce - at e - is, Do - mi - ne,

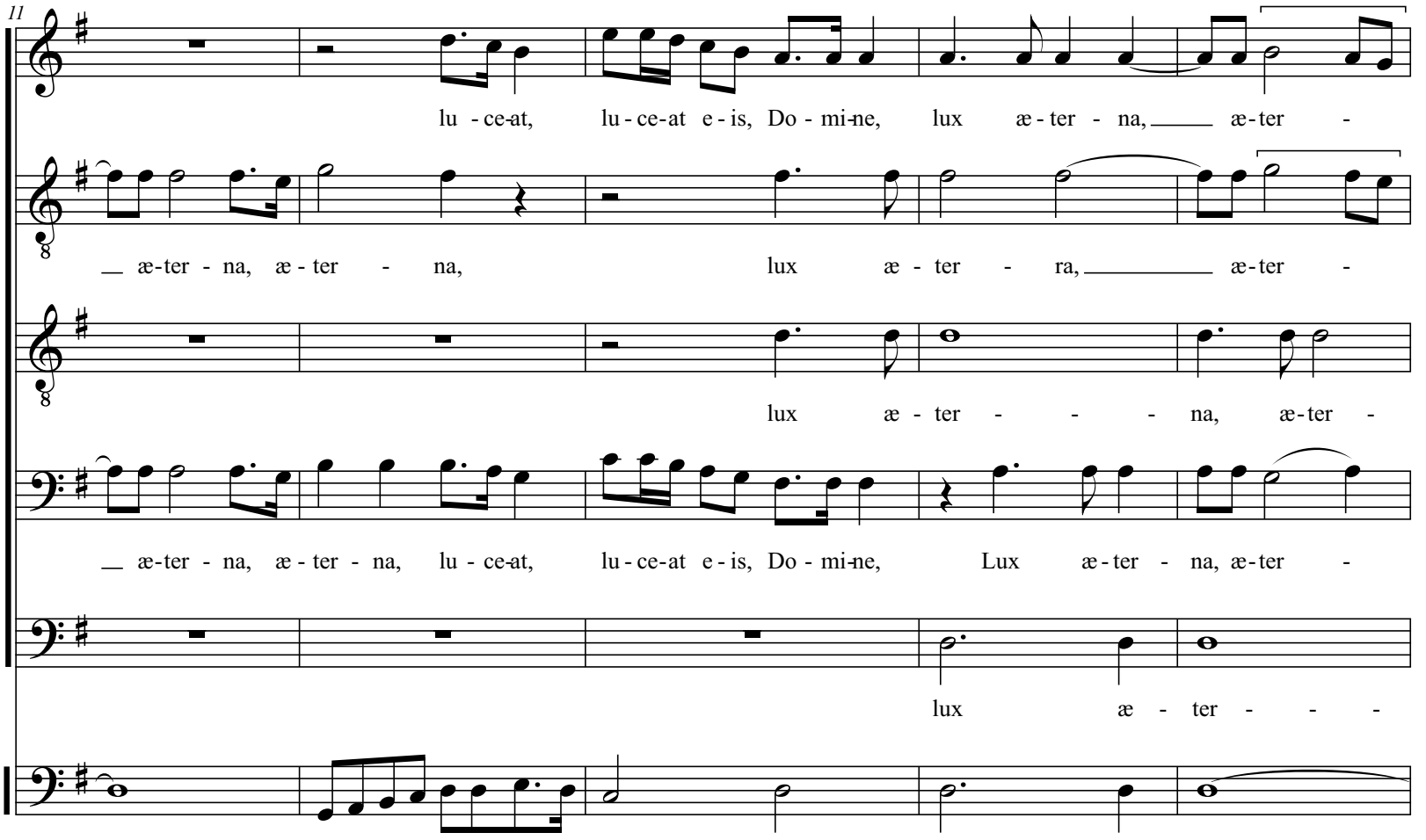
11
lu - ce-at, lu - ce-at e - is, Do - mi-ne, lux æ - ter - na, æ - ter -
æ-ter - na, æ - ter - na, lux æ - ter - ra, æ-ter -
lux æ - ter - - - na, æ-ter -
æ-ter - na, æ - ter - na, lu - ce-at, lu - ce-at e - is, Do - mi-ne, Lux æ - ter - na, æ-ter -
lux æ - ter - - -

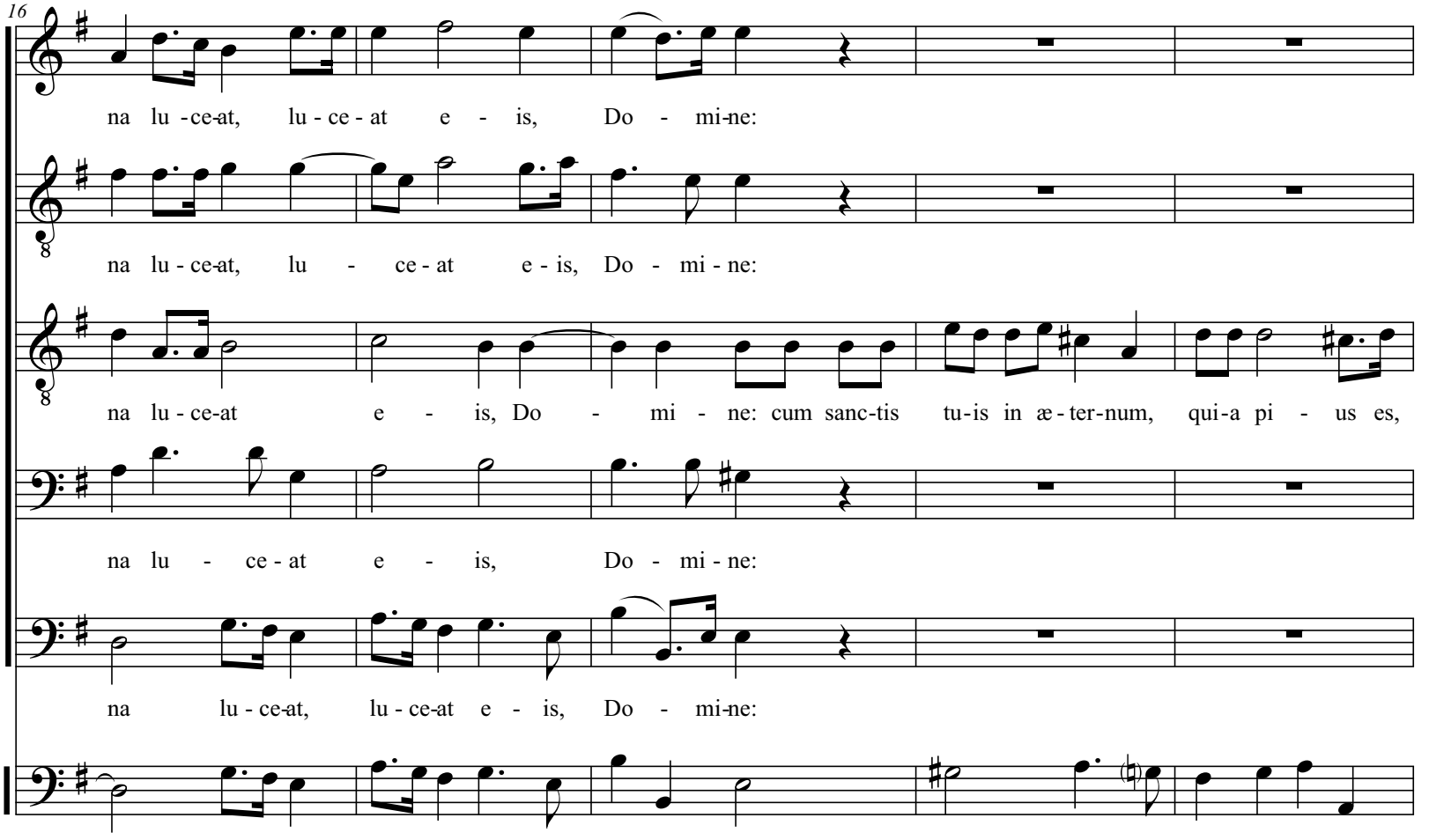
16
na lu -ce-at, lu - ce - at e - is, Do - mi-ne:
na lu - ce-at, lu - ce - at e - is, Do - mi - ne:
na lu - ce-at e - is, Do - mi - ne: cum sanc-tis tu-is in æ - ter-num, qui-a pi - us es,
na lu - ce - at e - is, Do - mi - ne:
na lu - ce-at, lu - ce-at e - is, Do - mi-ne:

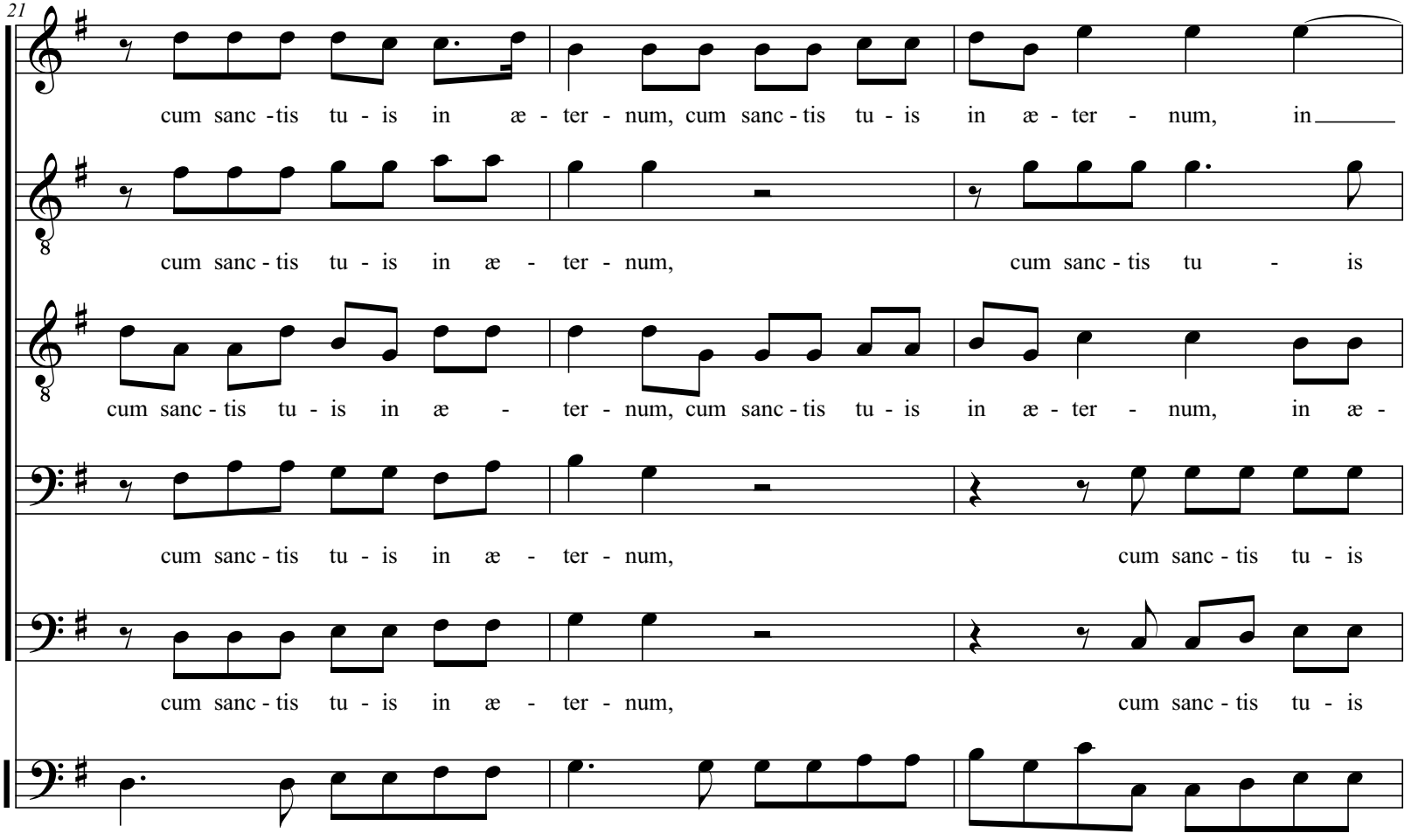
21
cum sanc - tis tu - is in æ - ter - num, cum sanc - tis tu - is in æ - ter - num, in
cum sanc - tis tu - is in æ - ter - num, cum sanc - tis tu - is
cum sanc - tis tu - is in æ - ter - num, cum sanc - tis tu - is in æ - ter - num, in æ -
cum sanc - tis tu - is in æ - ter - num, cum sanc - tis tu - is
cum sanc - tis tu - is in æ - ter - num, cum sanc - tis tu - is

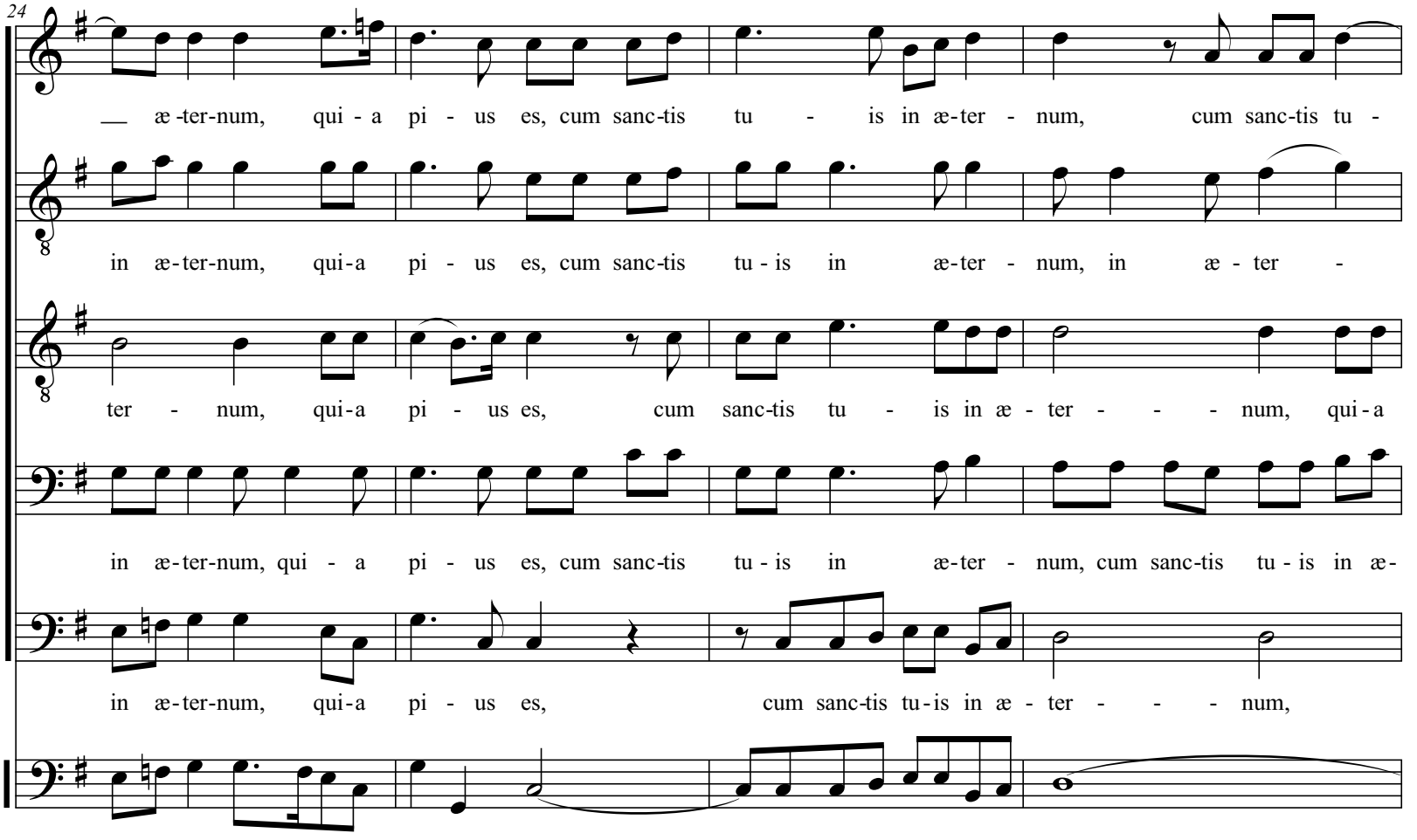
24
æ-ter-num, qui - a pi - us es, cum sanc-tis tu - is in æ-ter - num, cum sanc-tis tu -
in æ-ter-num, qui-a pi - us es, cum sanc-tis tu - is in æ-ter - num, in æ - ter -
ter - num, qui-a pi - us es, cum sanc-tis tu - is in æ - ter - - - num, qui-a
in æ-ter-num, qui - a pi - us es, cum sanc-tis tu - is in æ-ter - num, cum sanc-tis tu - is in æ-
in æ-ter-num, qui-a pi - us es, cum sanc-tis tu-is in æ - ter - - - num,

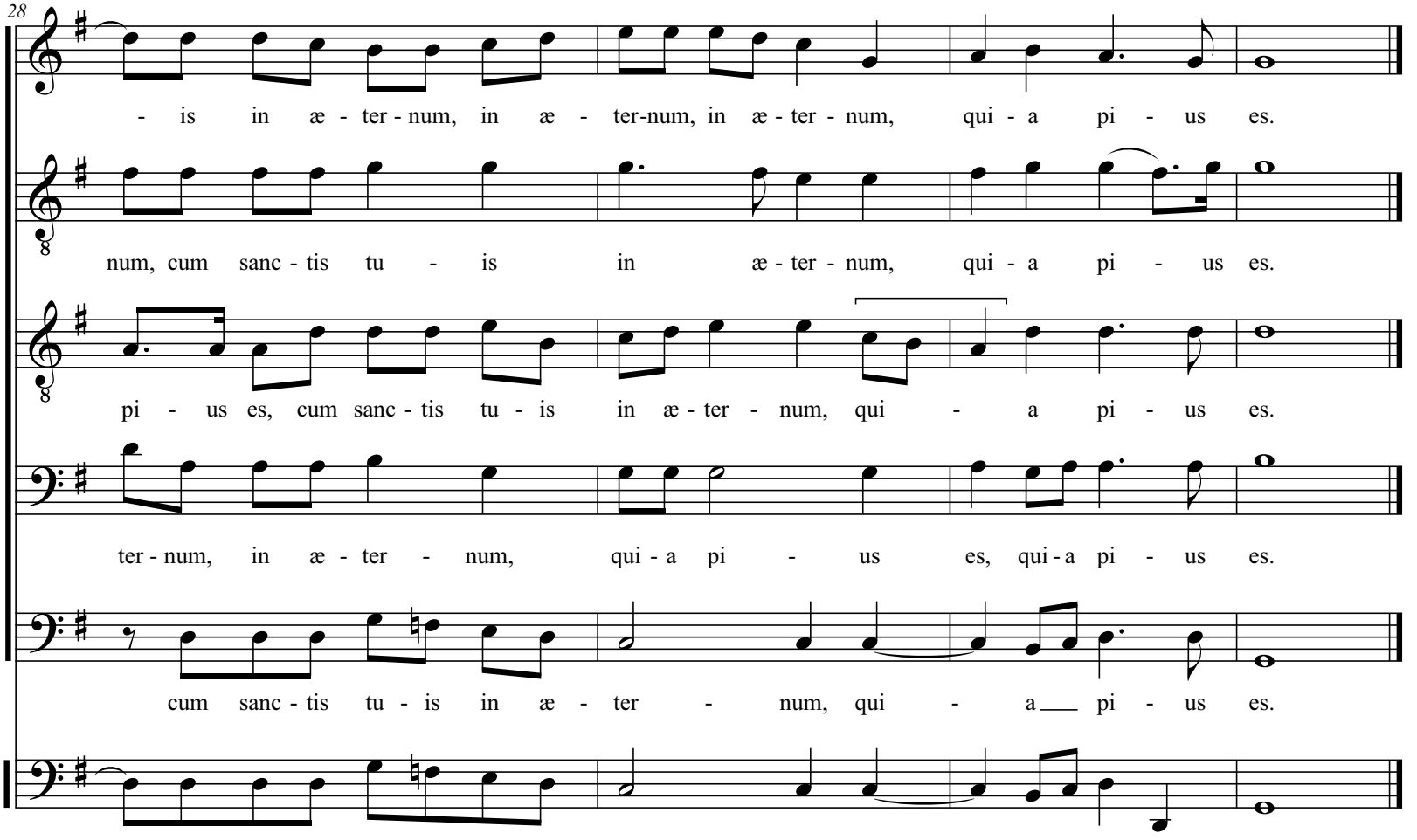
28
- is in æ - ter - num, in æ - ter-num, in æ - ter - num, qui - a pi - us es.
num, cum sanc - tis tu - is in æ - ter - num, qui - a pi - us es.
pi - us es, cum sanc - tis tu - is in æ - ter - num, qui - a pi - us es.
ter - num, in æ - ter - num, qui - a pi - us es, qui - a pi - us es.
cum sanc - tis tu - is in æ - ter - num, qui - a pi - us es.

COLLECTION MUSICALE EN FORMAT NUMÉRIQUE
MESSES AVEC ET SANS INSTRUMENTS CONCERTANTS

Pierre Bouteiller (1655? - 1717?)

Missa pro defunctis

cum quinque vocum

1. Requiem æternam

Basse continue

Requiem æternam

Te decet hymnus Deus in Sion.

Reprendre “Requiem æternam”

K y r i e

Kyrie

8

14

Christe

22

30

Kyrie

38

44

51

Si ambulem

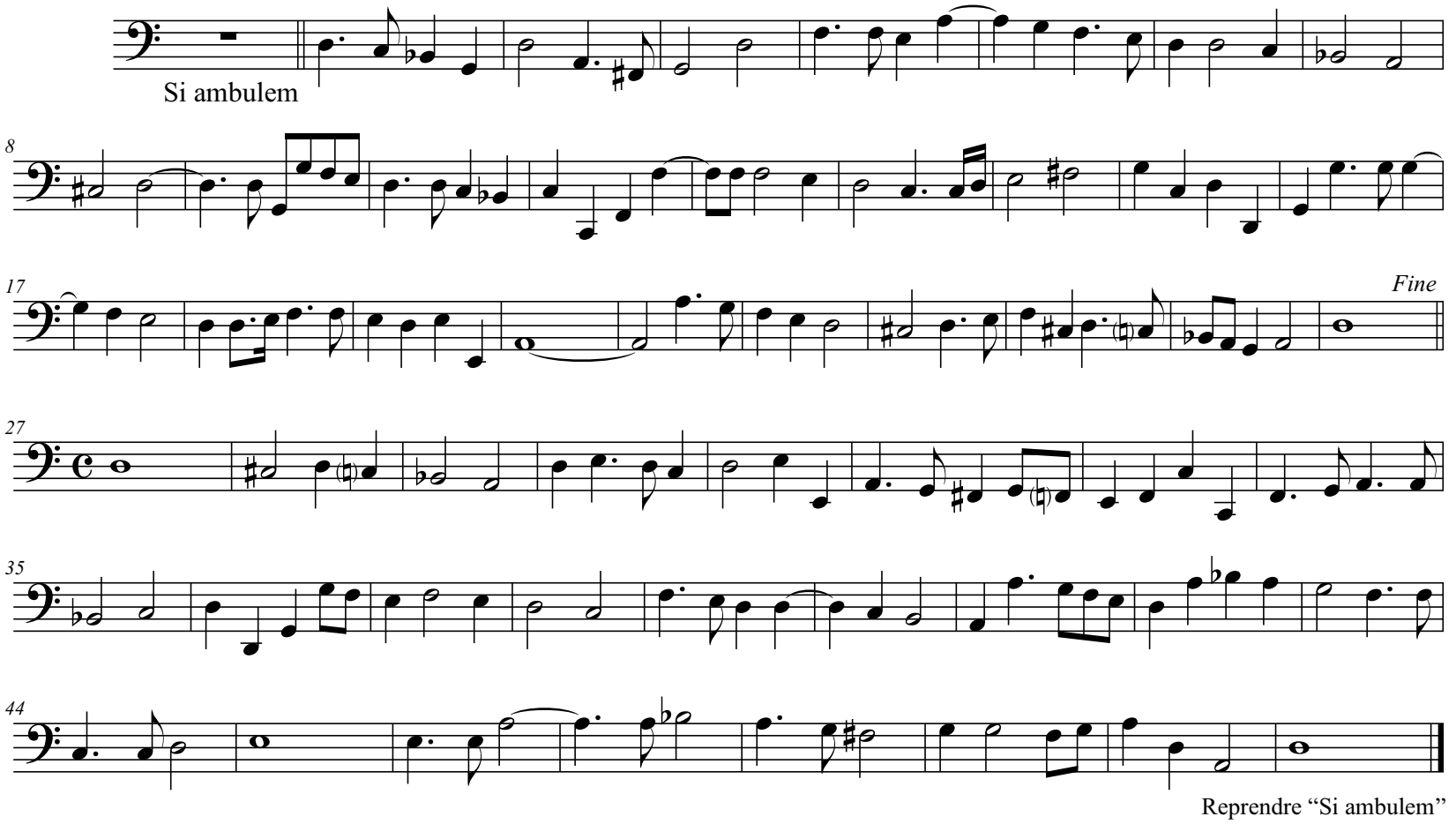

Domine Jesu Christe

S a n c t u s

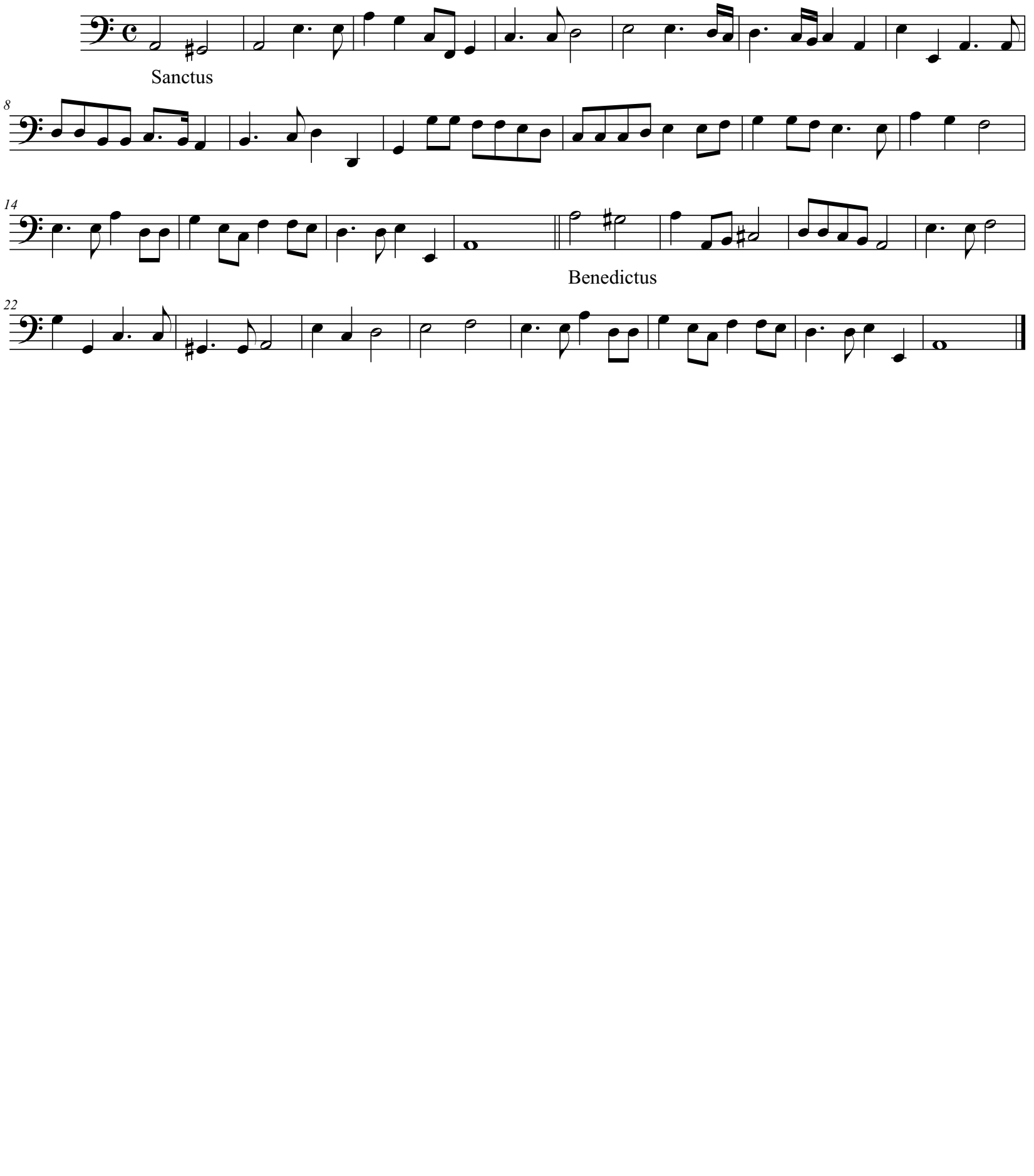

Elevatio “Pie Jesu”

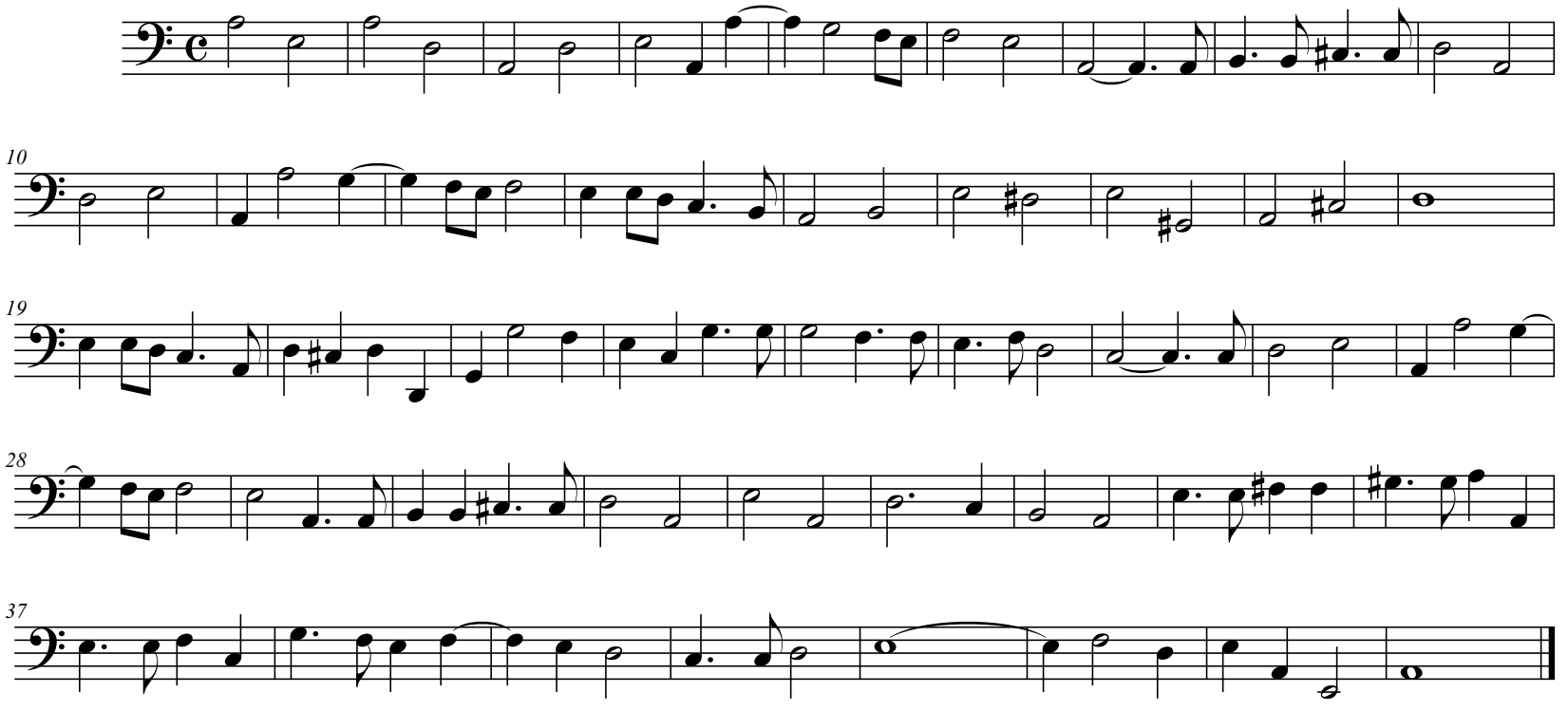

Agnus Dei

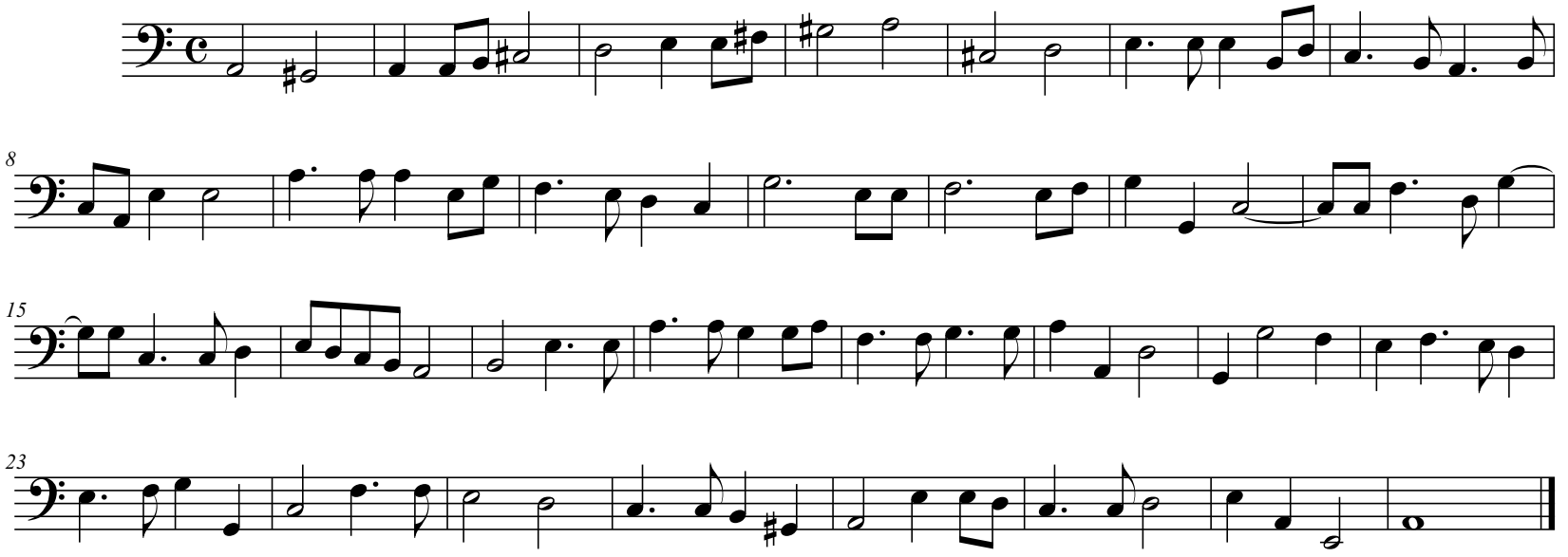

Lux æterna

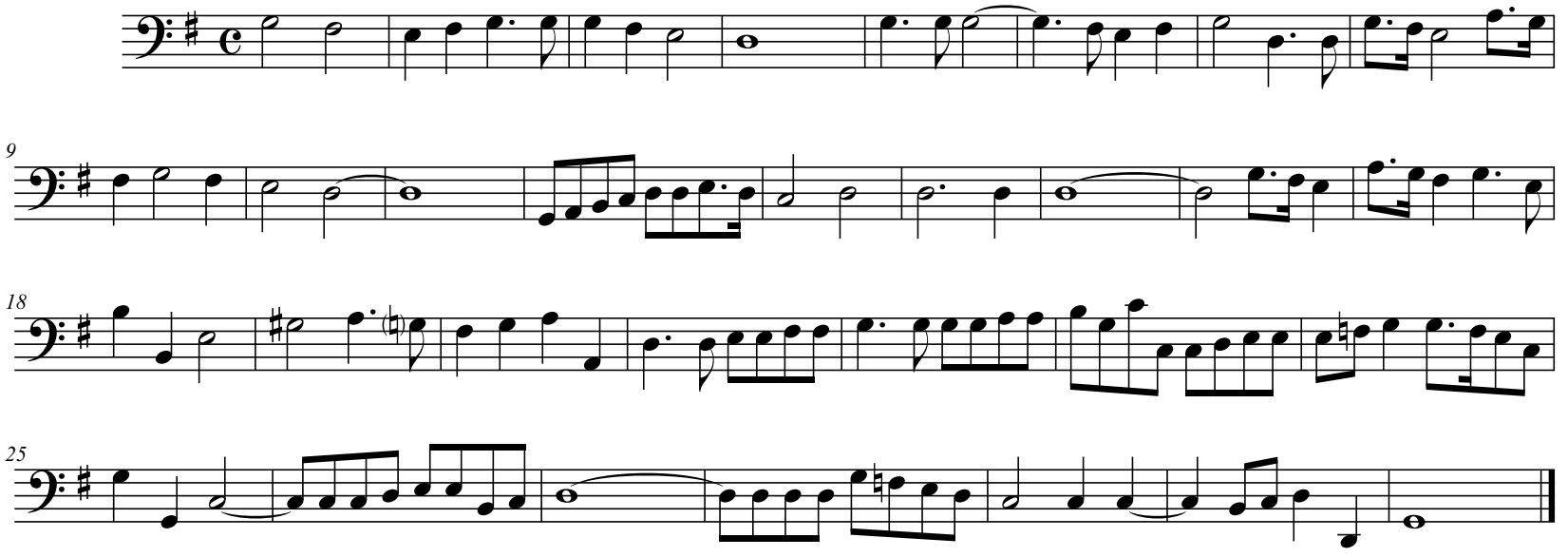

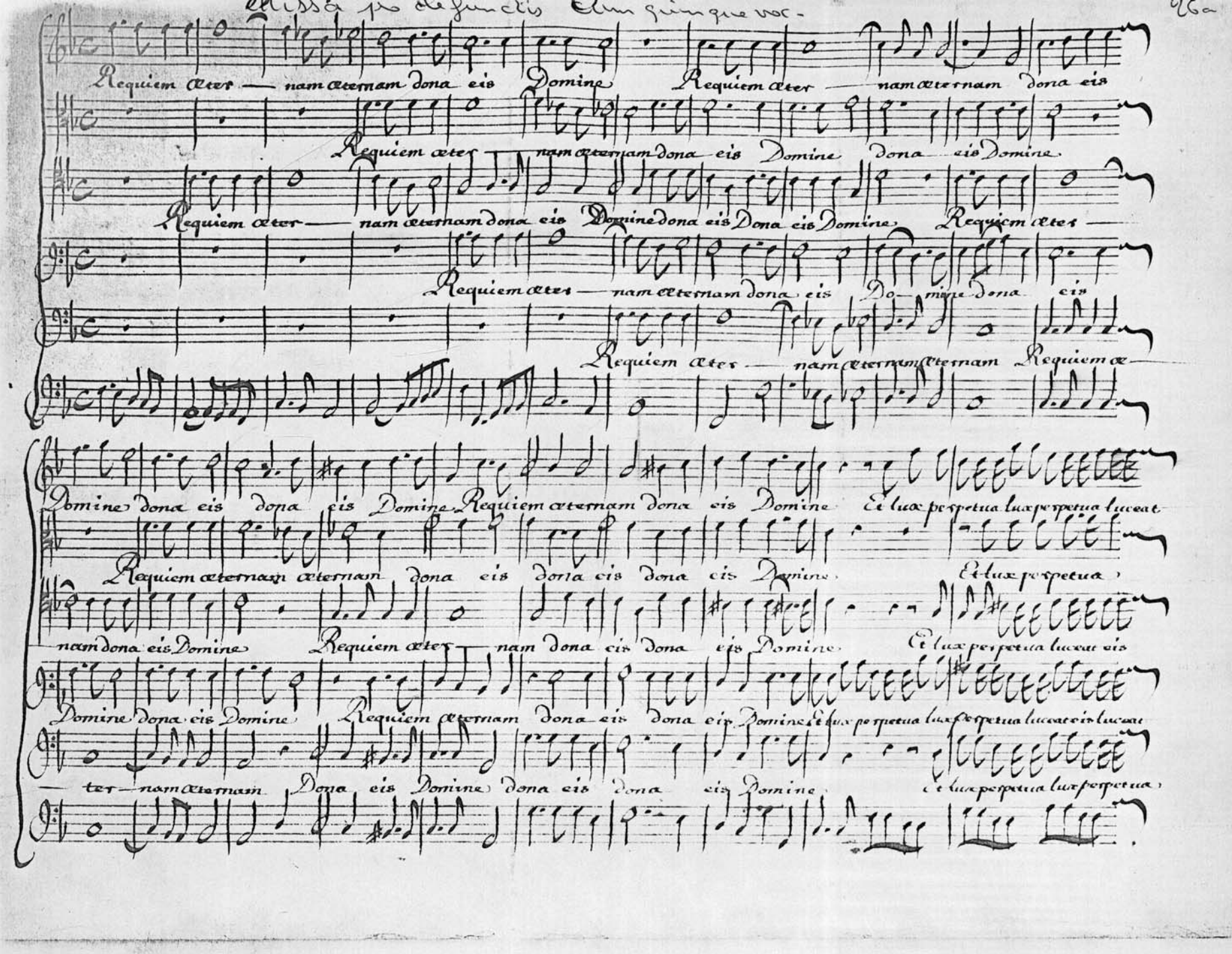
Requiem æter — nam æternam dona eis Domine
Requiem æter — nam æternam dona eis
Requiem æter — nam æternam dona eis Domine dona eis Domine
Requiem æter — nam æternam dona eis Domine dona eis Dona eis Domine
Requiem æter — nam æternam dona eis Do— mine dona eis
Requiem æter — nam æternam æternam Requiem æ—
Domine dona eis dona eis Domine Requiem æternam dona eis Domine Et lux perpetua luxperpetua luceat
Requiem æternam æternam dona eis dona eis dona eis Domine Et lux perpetua
nam dona eis Domine Requiem æter — nam dona eis dona eis Domine Et lux perpetua luceat eis
Domine dona eis Domine Requiem æternam dona eis dona eis Domine Et lux perpetua luxperpetua luceat eis luceat
— ter — nam æternam Dona eis Domine dona eis dona eis Domine Et lux perpetua luxperpetua

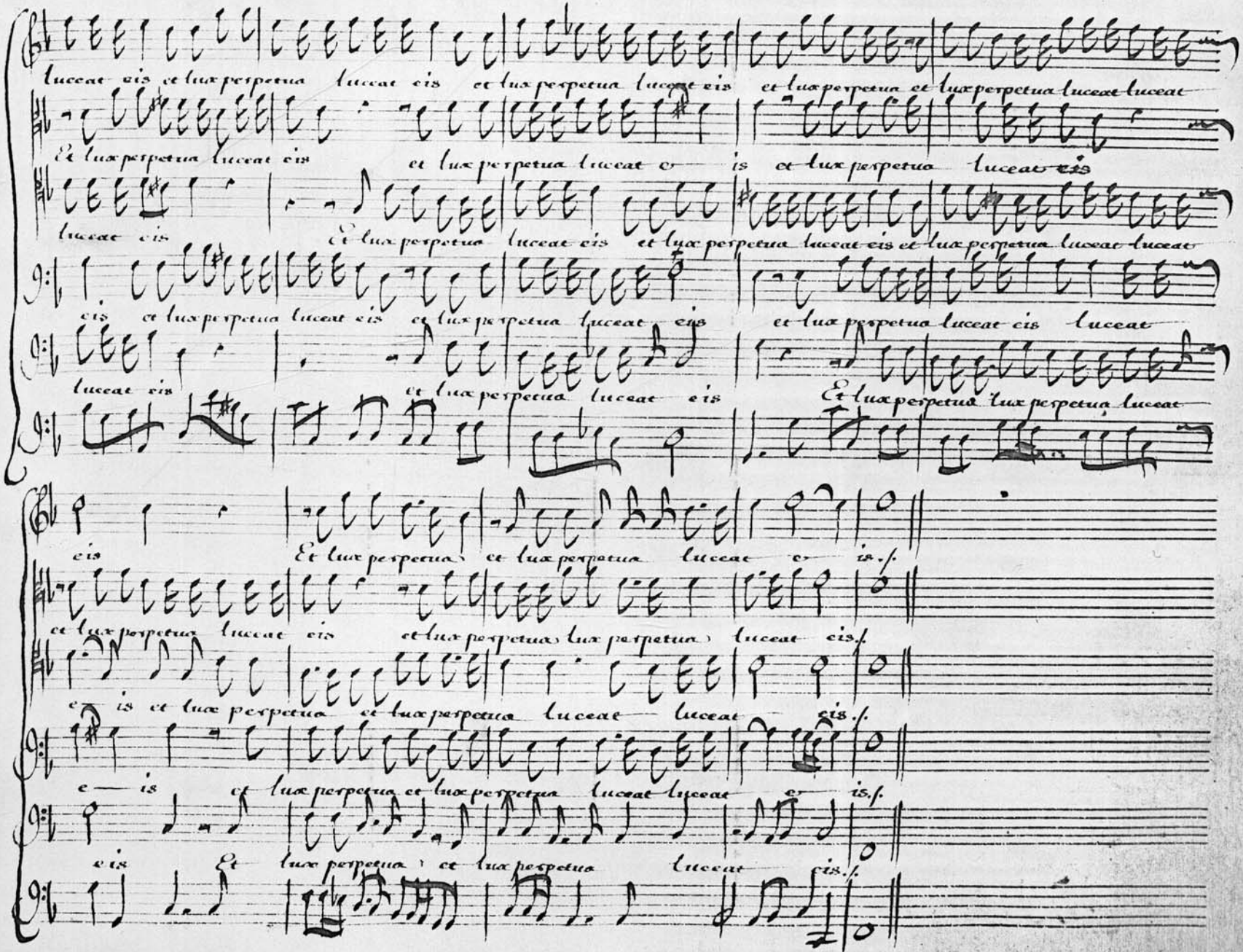
luceat eis et lux perpetua luceat eis et lux perpetua luceat eis et lux perpetua et lux perpetua luceat luceat
Et lux perpetua luceat eis et lux perpetua luceat eis et lux perpetua luceat eis
luceat eis Et lux perpetua luceat eis et lux perpetua luceat eis et lux perpetua luceat luceat
eis et lux perpetua luceat eis et lux perpetua luceat eis et lux perpetua luceat luceat
luceat eis et lux perpetua luceat eis Et lux perpetua lux perpetua luceat
eis Et lux perpetua et lux perpetua luceat eis. f.
et lux perpetua luceat eis et lux perpetua lux perpetua luceat eis. f.
e is et lux perpetua et lux perpetua luceat luceat eis. f.
e is et lux perpetua et lux perpetua luceat luceat eis. f.
eis Et lux perpetua et lux perpetua luceat eis. f.

Te decet Hymnus Deus in Sion

Et tibj reddetur uotum in Jerusalem Jeru—salem exaudi Deus Orationem mer

Et tibj reddetur uotum reddetur uotum in Jerusalem Exaudi Deus Oratio— nem me

Et tibi reddetur uotum reddetur Votum in Jerusalem Jerusalem Exaudi Deus orationem mer

Et tibi reddetur uotum in Jerusalem exaudi Deus Orati— onem mer

Et tibi reddetur uotum in Jerusalem exaudi Deus Orationem mer

am ad te omnis Caro ueniet.

am ad te omnis Caro ueniet.

am ad te omnis Caro ueniet.

Reprenez

Requiem

am ad te omnis Caro ueniet.

Cte.

am ad te omnis Caro ueniet.

Kyrie eleyson eleyson eley

Kyrie eleyson ele

Kyrie Eleyson e

Kyrie eleyson eleyson

Kyrie Kyr

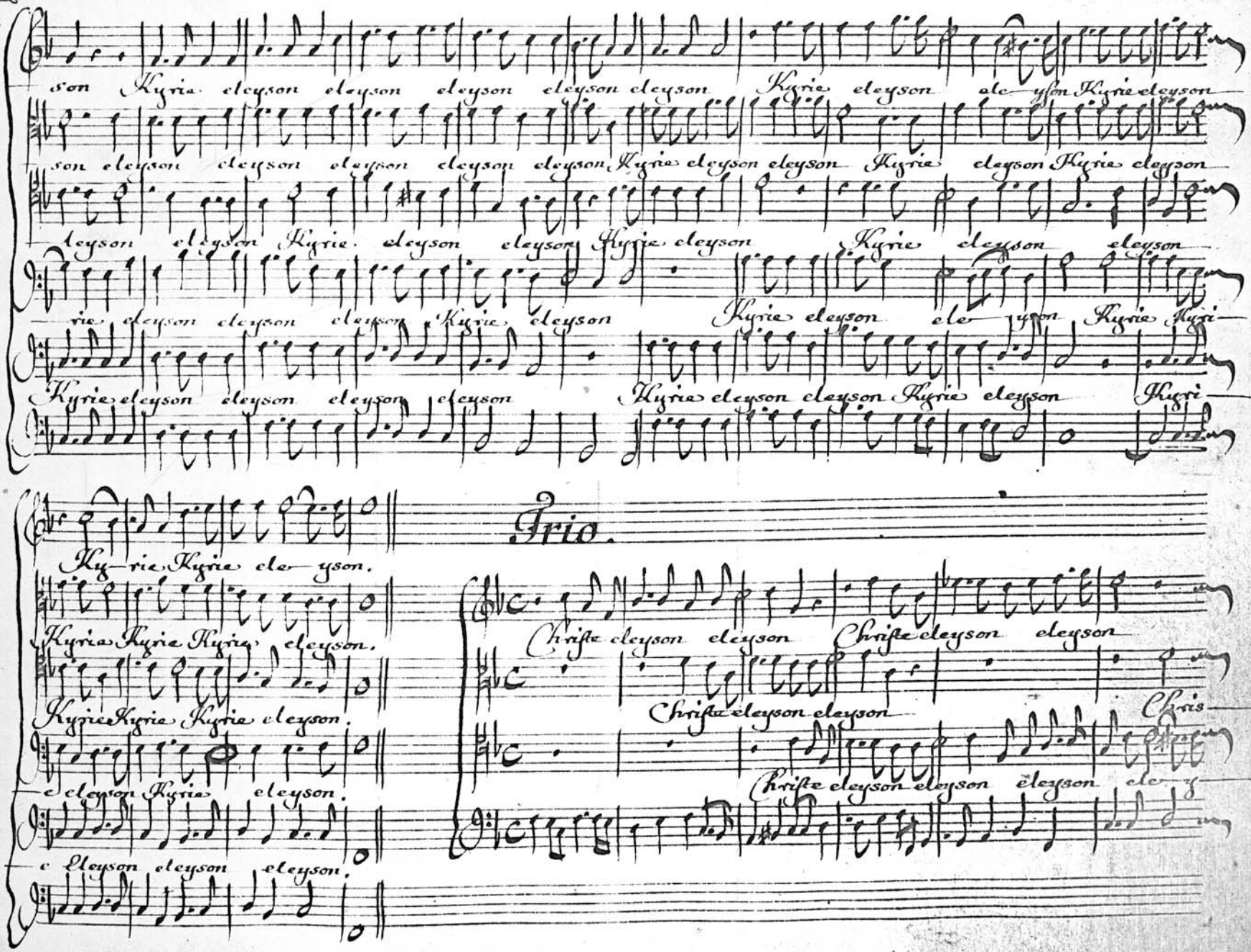
son Kyrie eleyson eleyson eleyson eleyson eleyson Kyrie eleyson ale yson Kyrie eleyson
son eleyson eleyson eleyson eleyson eleyson Kyrie eleyson eleyson Kyrie eleyson Kyrie eleyson
leyson eleyson Kyrie eleyson eleyson Kyrie eleyson Kyrie eleyson eleyson
rie eleyson eleyson eleyson Kyrie eleyson Kyrie eleyson ele yson Kyrie Kyri
Kyrie eleyson eleyson eleyson eleyson Kyrie eleyson eleyson Kyrie eleyson Kyri
Trio.
Ky rie Kyrie ele yson.
Kyrie Kyrie Kyrie eleyson.
Kyrie Kyrie Kyrie eleyson.
e eleyson Kyrie eleyson.
e Eleyson eleyson eleyson.
Christe eleyson eleyson Christe eleyson eleyson
Christe eleyson eleyson Chris
Christe eleyson eleyson eleyson ele

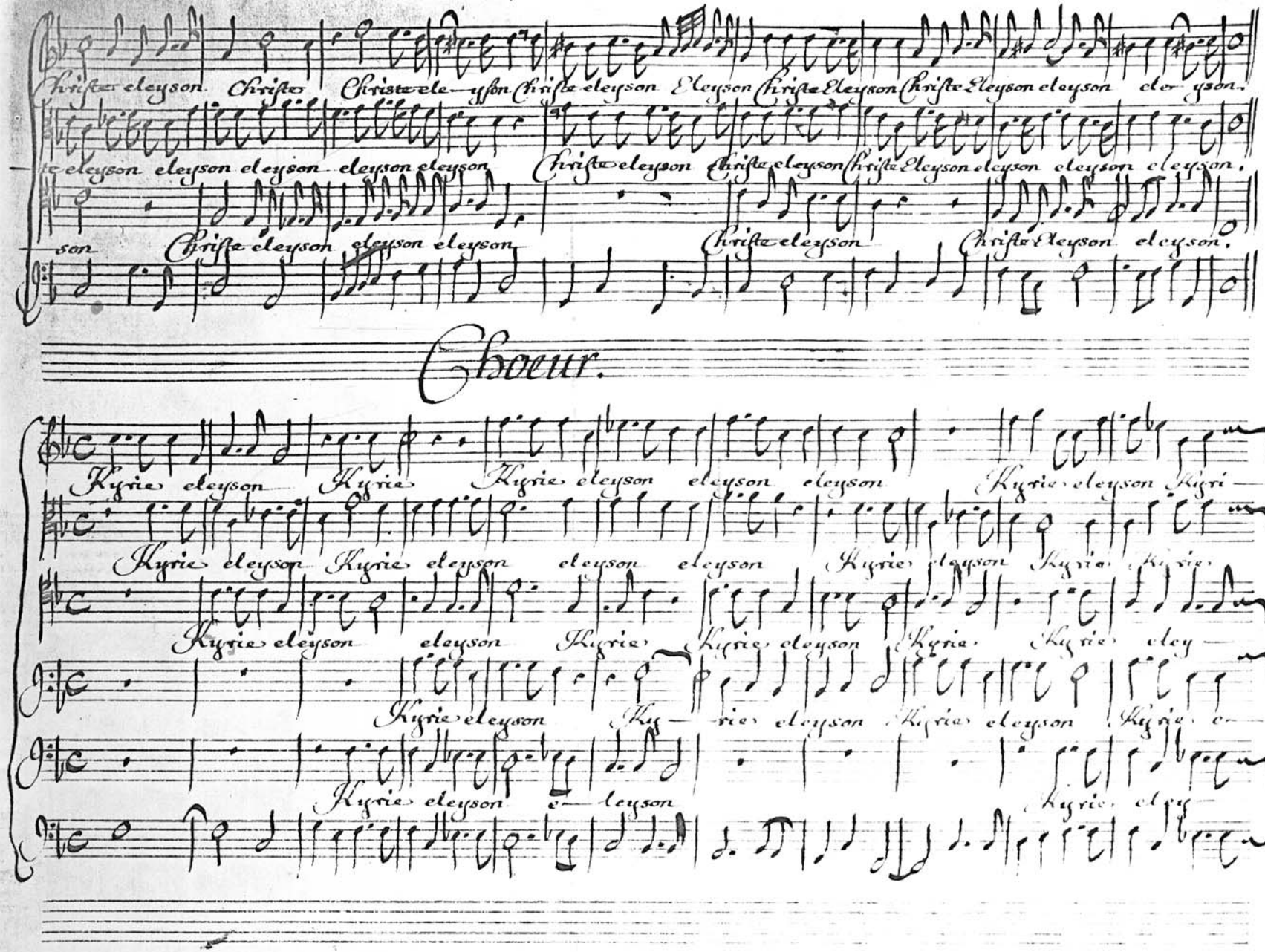
Christe eleyson Christe Christe ele— yson Christe eleyson Eleyson Christe Eleyson Christe Eleyson eleyson elo— yson.
eleyson eleyson eleyson eleyson eleyson Christe eleyson Christe eleyson Christe Eleyson eleyson eleyson eleyson.
son Christe eleyson eleyson eleyson Christe eleyson Christe Eleyson eleyson.
Chœur.
Kyrie eleyson Kyrie Kyrie eleyson eleyson eleyson Kyrie eleyson Kyri—
Kyrie eleyson Kyrie eleyson eleyson eleyson Kyrie eleyson Kyrie Kyrie
Kyrie eleyson eleyson Kyrie Kyrie eleyson Kyrie Kyrie eley—
Kyrie eleyson Kyrie— rie eleyson Kyrie eleyson Kyrie e—
Kyrie eleyson e— leyson Kyrie eley—

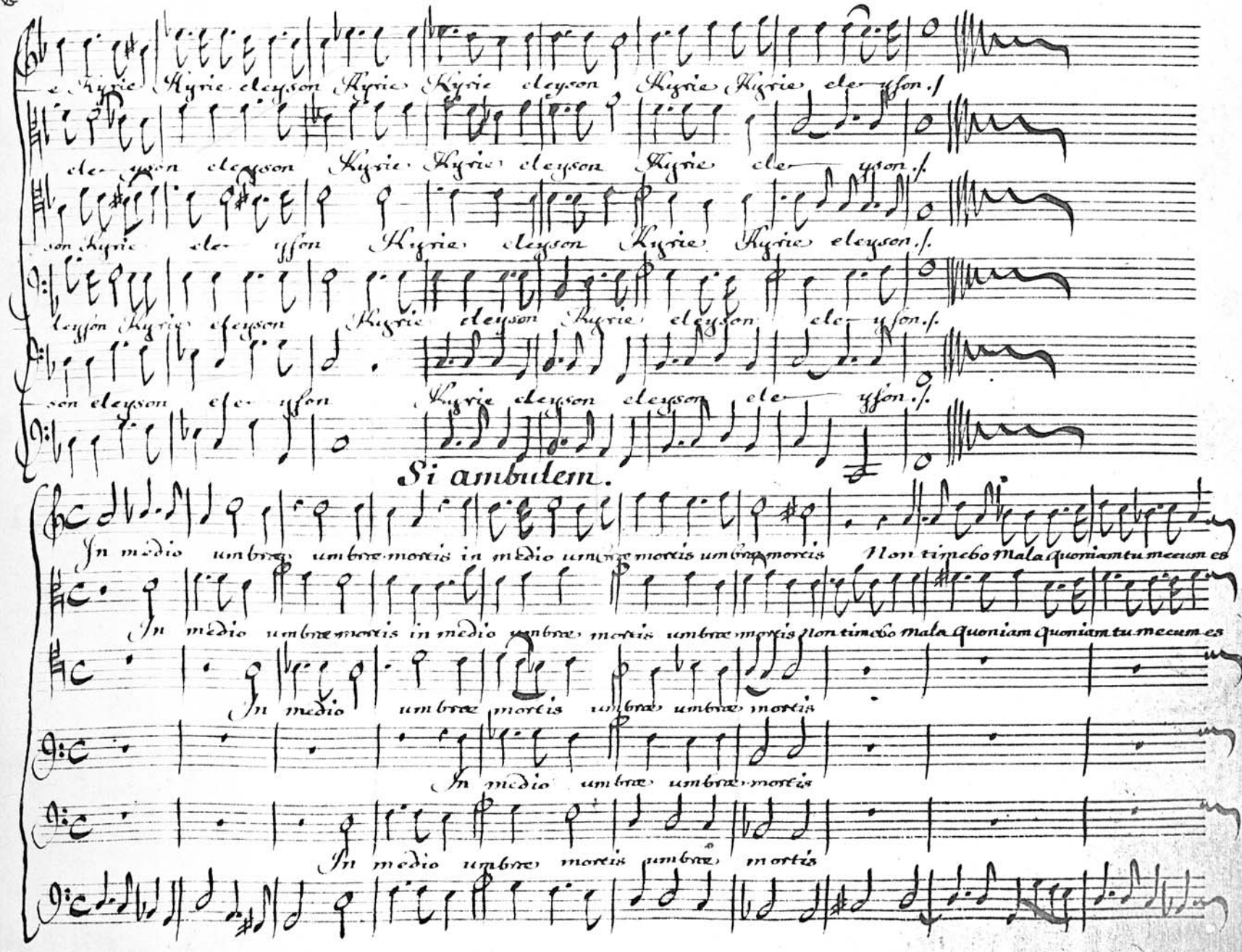
e Kyrie Kyrie eleyson Kyrie Kyrie eleyson Kyrie Kyrie ele yson.f
ele yson eleyson Kyrie Kyrie eleyson Kyrie ele yson.f
son Kyrie ele yson Kyrie eleyson Kyrie Kyrie eleyson.f
leyson Kyrie eleyson Kyrie eleyson Kyrie eleyson ele yson.f
son eleyson ele yson Kyrie eleyson eleyson ele yson.f
Si ambulem.
In medio umbre umbre mortis in medio umbre mortis umbre mortis Non timebo Mala quoniam tu mecum es
In medio umbre mortis in medio umbre mortis umbre mortis Non timebo mala Quoniam Quoniam tu mecum es
In medio umbre mortis umbre umbre mortis
In medio umbre umbre mortis
In medio umbre mortis umbre mortis

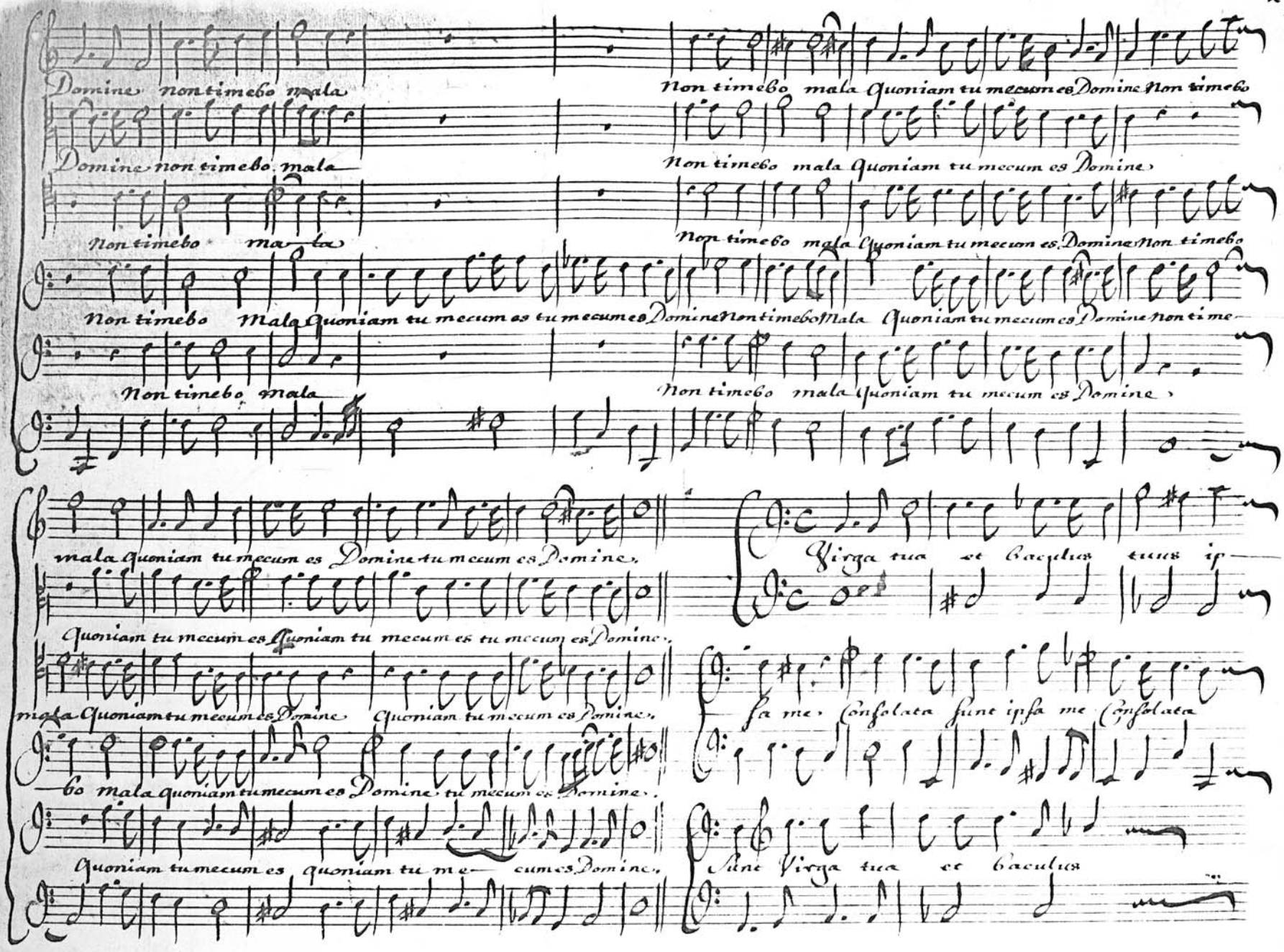
Domine non timebo mala
Non timebo mala Quoniam tu mecum es Domine Non timebo
Domine non timebo mala
Non timebo mala Quoniam tu mecum es Domine
Non timebo ma la
Non timebo mala Quoniam tu mecum es Domine Non timebo
Non timebo Mala Quoniam tu mecum es tu mecum es
Domine Non timebo Mala Quoniam tu mecum es Domine non time-
Non timebo mala
Non timebo mala Quoniam tu mecum es Domine
mala Quoniam tu mecum es Domine tu mecum es Domine
Virga tua et Baculus tuus ip-
Quoniam tu mecum es Quoniam tu mecum es tu mecum es Domine
mala Quoniam tu mecum es Domine Quoniam tu mecum es Domine
sa me Consolata sunt ipsa me Consolata
bo mala quoniam tu mecum es Domine tu mecum es Domine
Quoniam tu mecum es quoniam tu me- cum es Domine
sunt Virga tua et baculus

tuus ipsa me Consolata sunt ipsa me Consolata sunt Virga tua et baculus et baculus tuus ipsa me Con-solata sunt ipsa me Con-

ipsa me Consolata sunt ipsa me Consolata Consolata sunt ipsa me ipsa me

ipsa me Consolata sunt ipsa me ipsa me Consolata sunt Virga tua et baculus et baculus tuus ipsa me Con-solata sunt ipsa me Con-

ipsa me Con-solata sunt ipsa me ipsa me Consolata sunt ipsa me ipsa me

ipsa me Consolata sunt ipsa me Consolata sunt ipsa me ipsa me

solata sunt ipsa me Consolata sunt.

ipsa me ipsa me Consolata sunt.

solata sunt ipsa me Consola-ta sunt.

ipsa me ipsa me Consolata sunt.

ipsa me Consola-ta sunt.

Offertorium.

Domine Jesu Christe Domine Jesu Christe Rex gloriæ Rex

Domine Jesu Christe Domine Jesu Christe Rex gloriæ Rex glori-

gloriæ Rex gloriæ Rex gloriæ glo-ri-

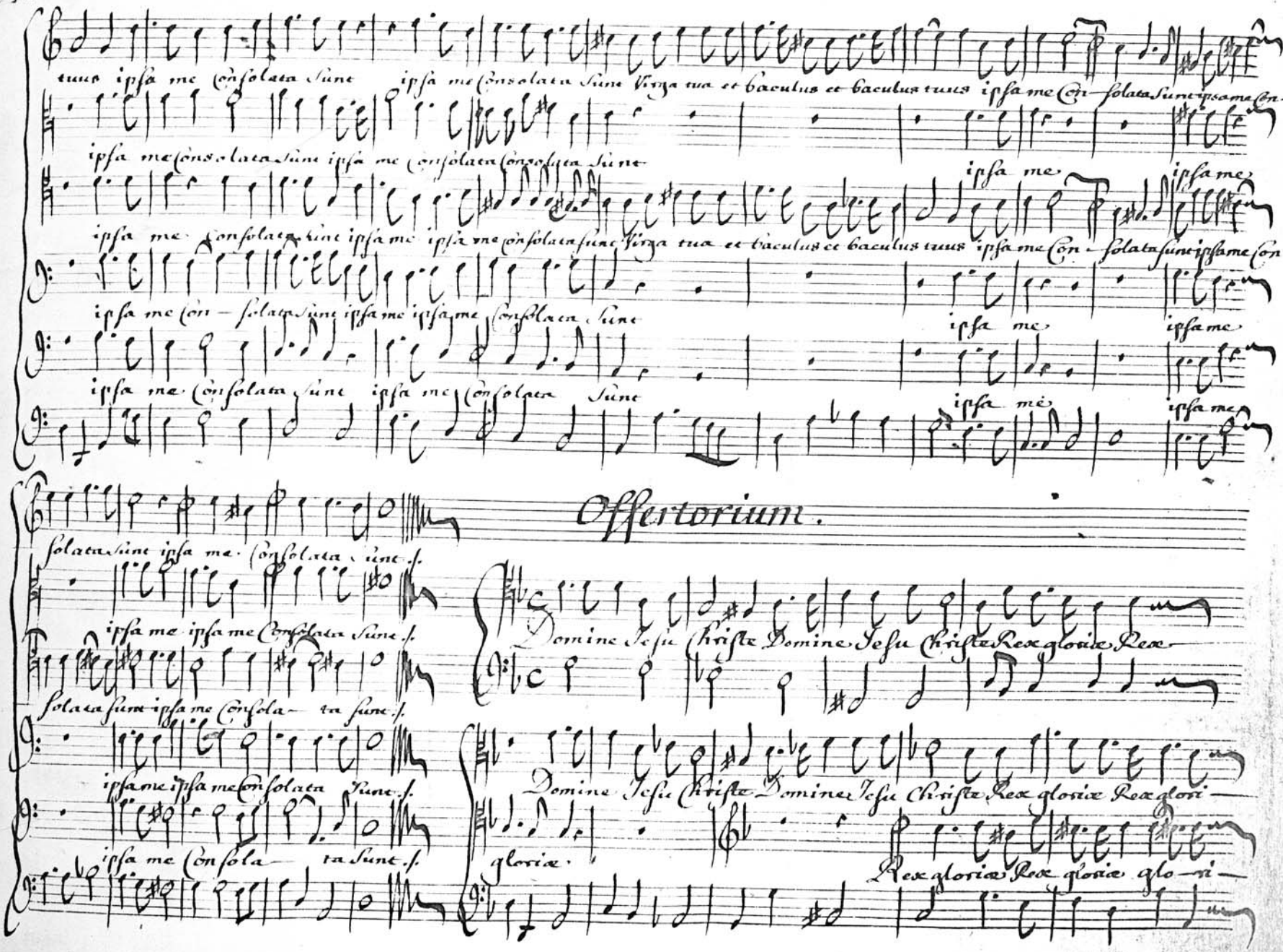

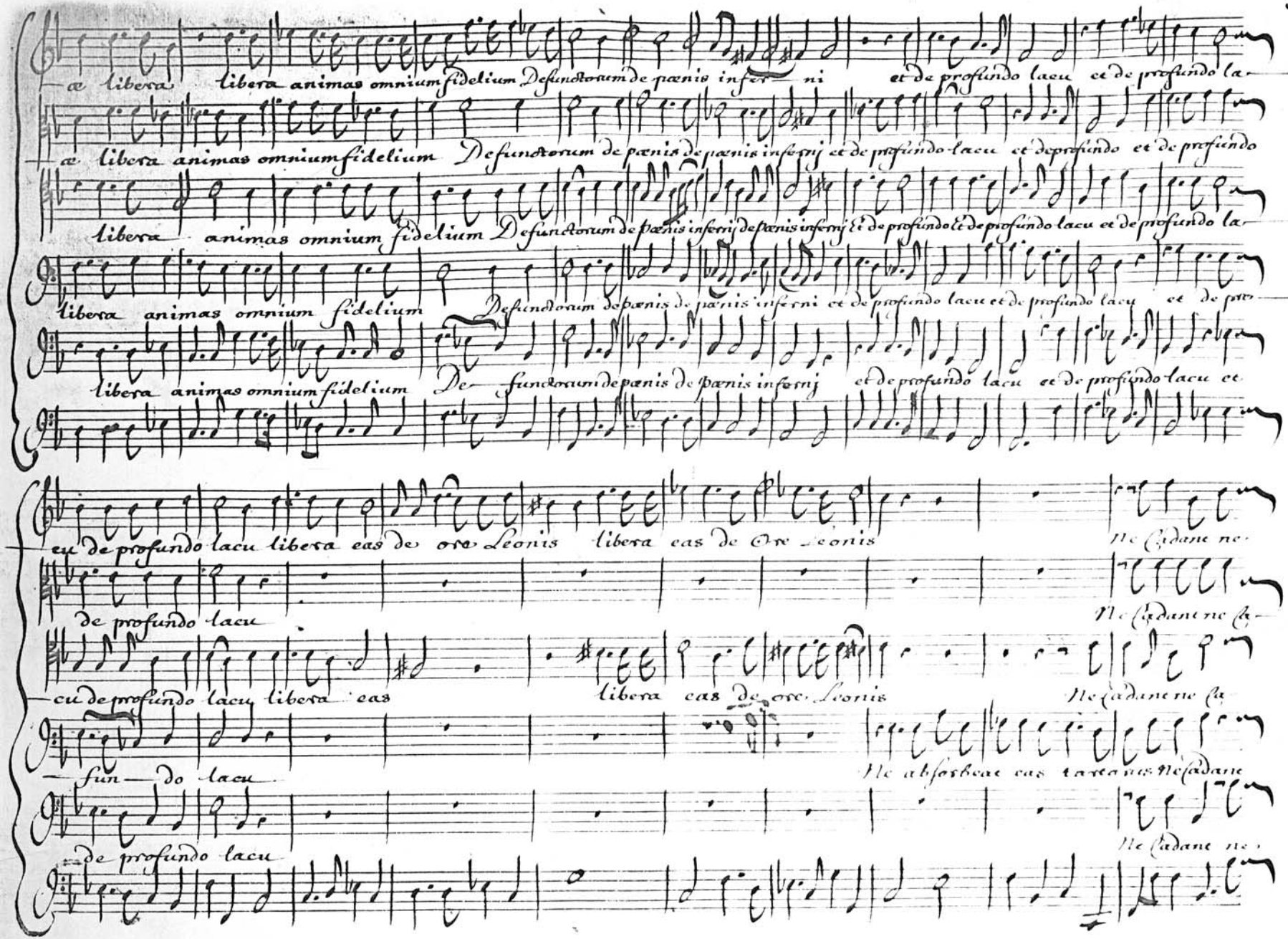
a libera libera animas omnium fidelium Defunctorum de pœnis infer— ni et de profundo lacu ee de profundo la-
a libera animas omnium fidelium Defunctorum de pœnis de pœnis inferni ee de profundo lacu ee de profundo ee de profundo
libera animas omnium fidelium Defunctorum de pœnis inferni de pœnis inferni Et de profundo Et de profundo lacu ee de profundo la-
libera animas omnium fidelium Defunctorum de pœnis de pœnis inferni ee de profundo lacu ee de profundo lacu ee de pro-
libera animas omnium fidelium De— functorum de pœnis de pœnis inferni et de profundo lacu ee de profundo lacu ee
eu de profundo lacu libera eas de ore Leonis libera eas de ore Leonis Ne cadant ne-
de profundo lacu Ne cadant ne ca-
cu de profundo lacu libera eas libera eas de ore Leonis Ne cadant ne ca
fun— do lacu Ne absorbeat eas tartarus Ne cadant
de profundo lacu Ne cadant ne-

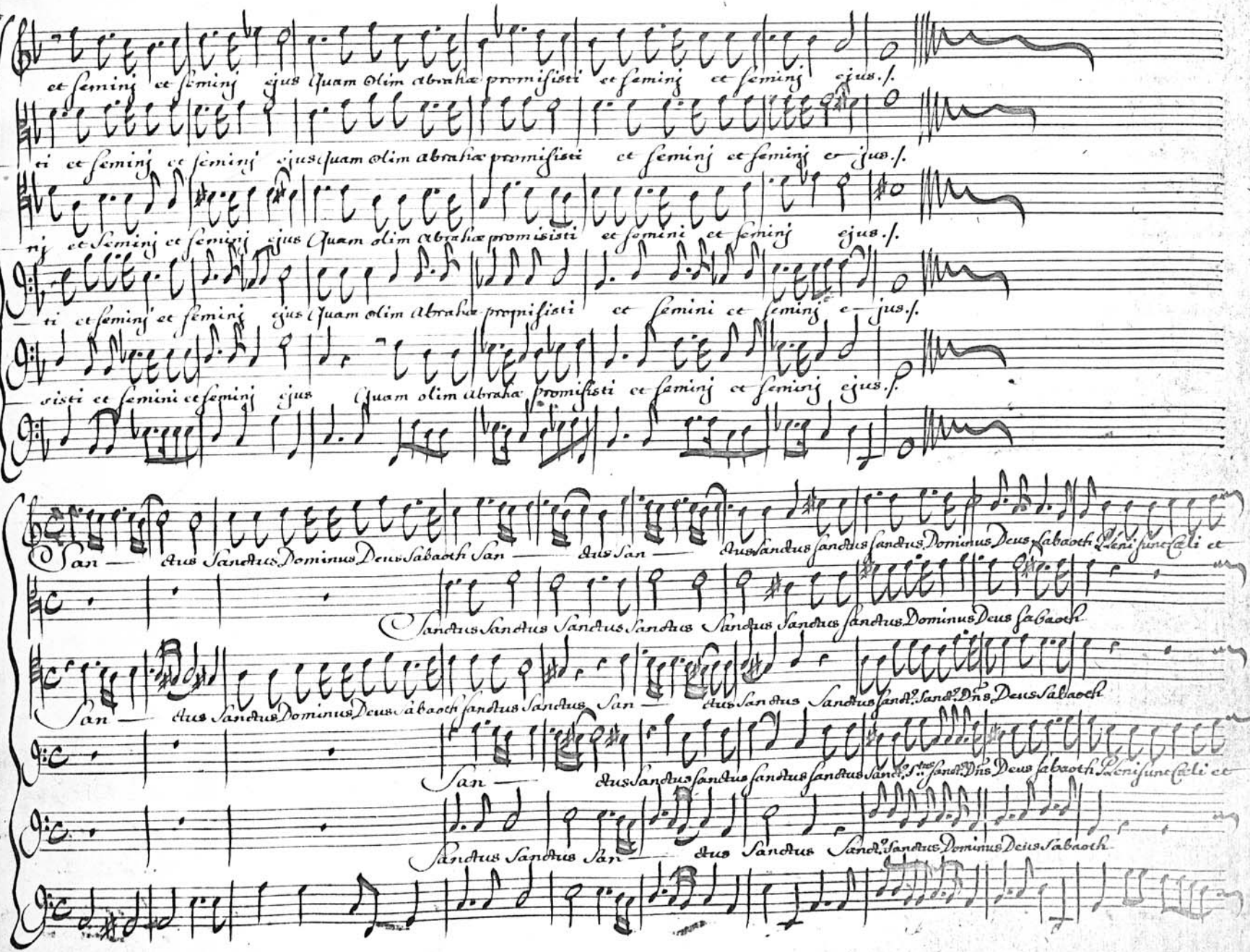
et semini ee semini ejus Quam olim abrahæ promisisti et semini ee semini ejus./.
ei ee semini ee semini ejus quam olim abrahæ promisisti et semini ee semini ejus./.
ni ee semini ee semini ejus Quam olim abrahæ promisisti et semini ee semini ejus./.
ti et semini ee semini ejus Quam olim abrahæ promisisti et semini ee semini ejus./.
sisti ee semini ee semini ejus Quam olim abrahæ promisisti et semini ee semini ejus./.
San — dus Sanctus Dominus Deus Sabaoth San — dus San — dus sanctus sanctus sanctus Dominus Deus Sabaoth Pleni sunt cæli et
Sanctus Sanctus Sanctus Sanctus Sanctus Sanctus sanctus Dominus Deus Sabaoth
San — dus Sanctus Dominus Deus Sabaoth sanctus Sanctus San — dus San dus Sanctus sanct. sanct. Dns Deus Sabaoth
San — dus sanctus sanctus sanctus sanctus sanct. S.. sanct. Dns Deus Sabaoth Pleni sunt cæli et
Sanctus Sanctus San — dus Sanctus Sanct. sanctus Dominus Deus Sabaoth

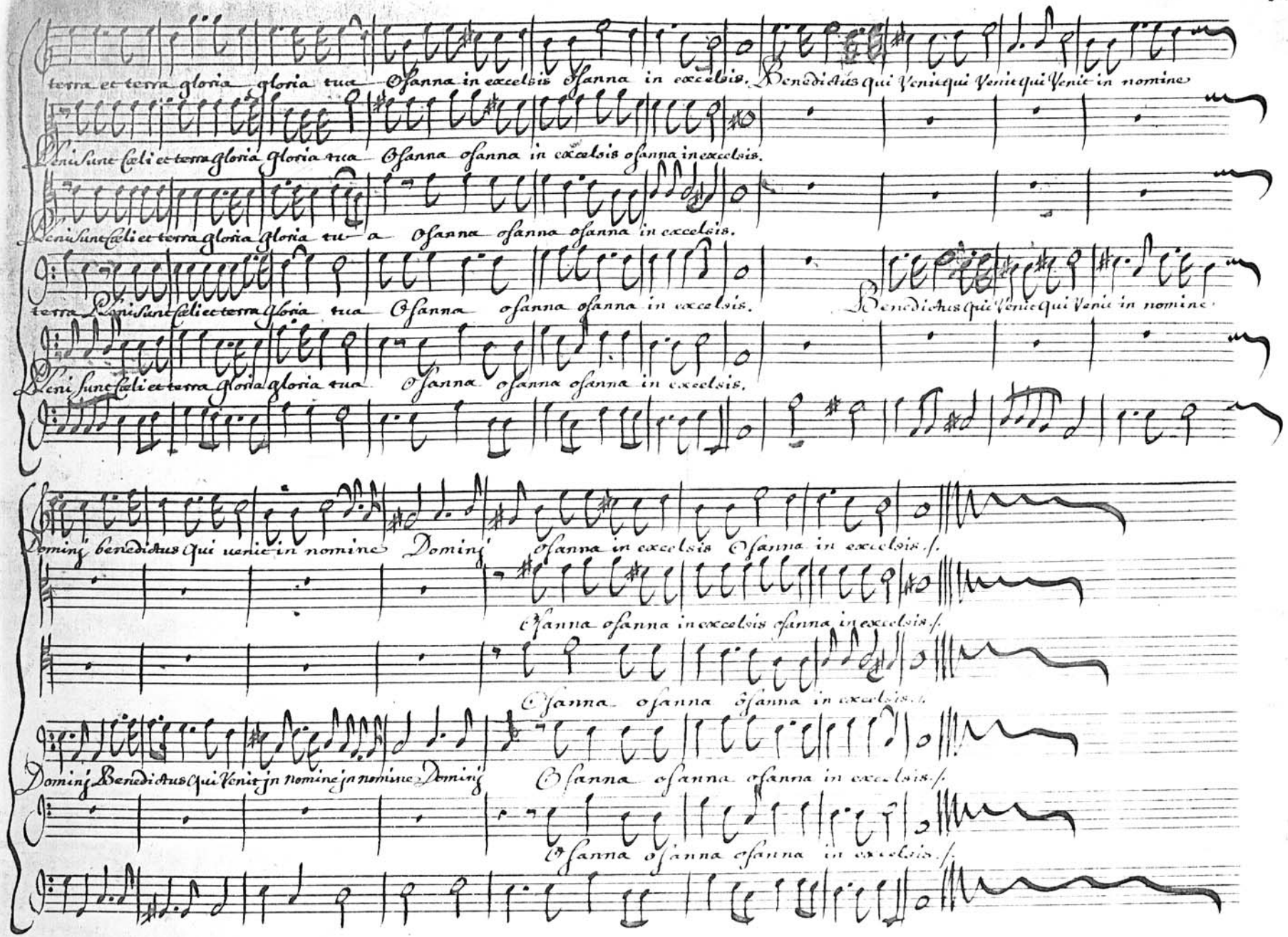
terra ec terra gloria gloria tua Osanna in excelsis Osanna in excelsis. Benedictus qui Venit qui Venit qui Venit in nomine
Veni sunte celi ec terra gloria gloria tua Osanna osanna in excelsis osanna in excelsis.
Veni sunte celi ec terra gloria gloria tua Osanna osanna osanna in excelsis.
terra Veni sunte celi ec terra gloria tua Osanna osanna osanna in excelsis. Benedictus qui Venit qui Venit in nomine
Veni sunte celi ec terra gloria gloria tua Osanna osanna osanna in excelsis.
Domine benedictus qui uenit in nomine Domine Osanna in excelsis Osanna in excelsis f.
Osanna osanna in excelsis osanna in excelsis f.
Osanna osanna osanna in excelsis f.
Domine Benedictus qui Venit in nomine in nomine Domine Osanna osanna osanna in excelsis f.
Osanna osanna osanna in excelsis f.

Lenatio.

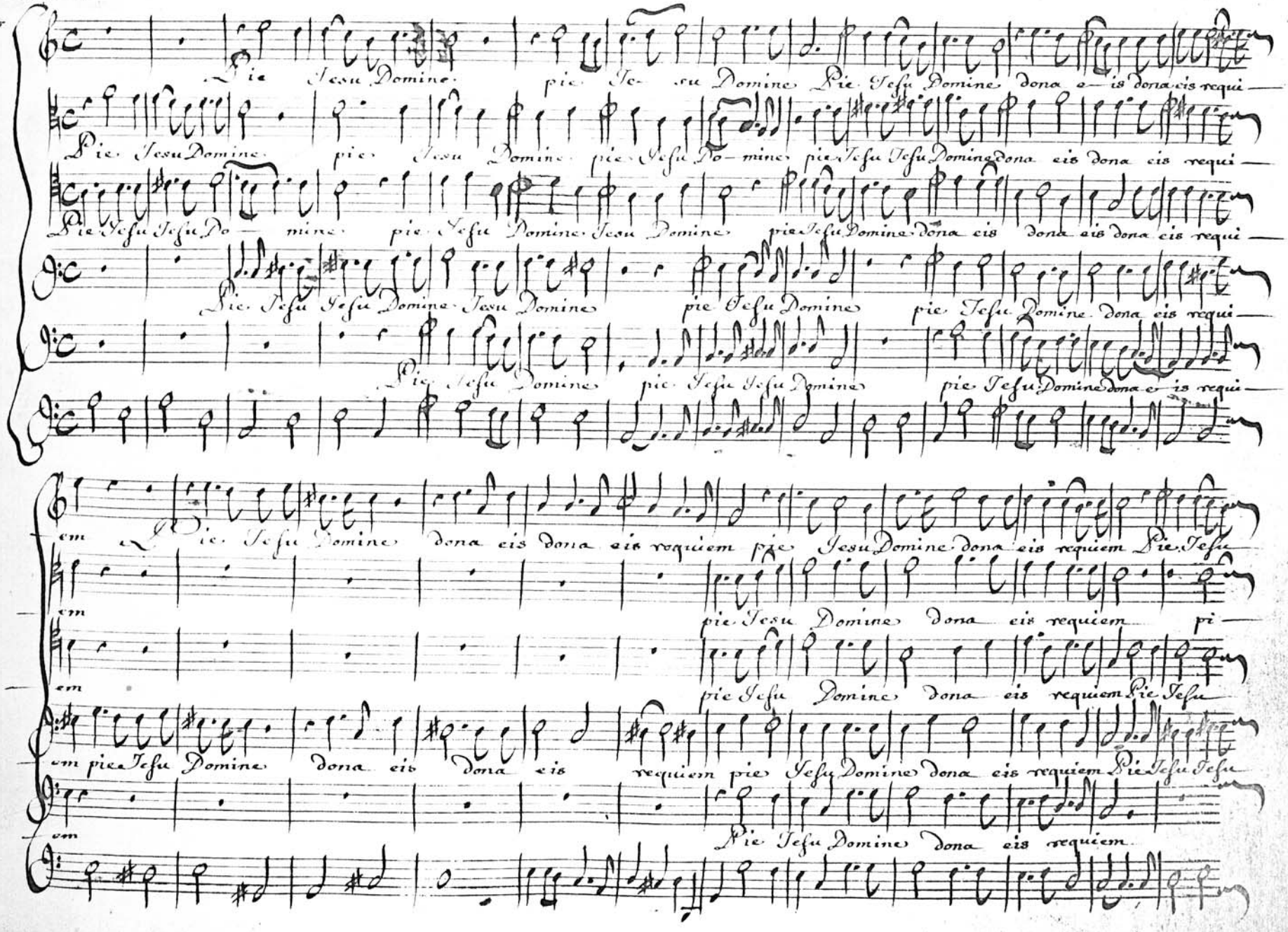
Pie Jesu Domine pie Je- su Domine Pie Jesu Domine dona e- is dona eis requi-
Pie Jesu Domine pie Jesu Domine pie Jesu Do- mine pie Jesu Jesu Domine dona eis dona eis requi-
Pie Jesu Jesu Do- mine pie Jesu Domine Jesu Domine pie Jesu Domine dona eis dona eis dona eis requi-
Pie Jesu Jesu Domine Jesu Domine pie Jesu Domine pie Jesu Domine dona eis requi-
Pie Jesu Domine pie Jesu Jesu Domine pie Jesu Domine dona e- is requi-
em Pie Jesu Domine dona eis dona eis requiem pie Jesu Domine dona eis requiem Pie Jesu
em pie Jesu Domine dona eis requiem pi-
em pie Jesu Domine dona eis requiem Pie Jesu
em pie Jesu Domine dona eis dona eis requiem pie Jesu Domine dona eis requiem Pie Jesu Jesu
em Pie Jesu Domine dona eis requiem.

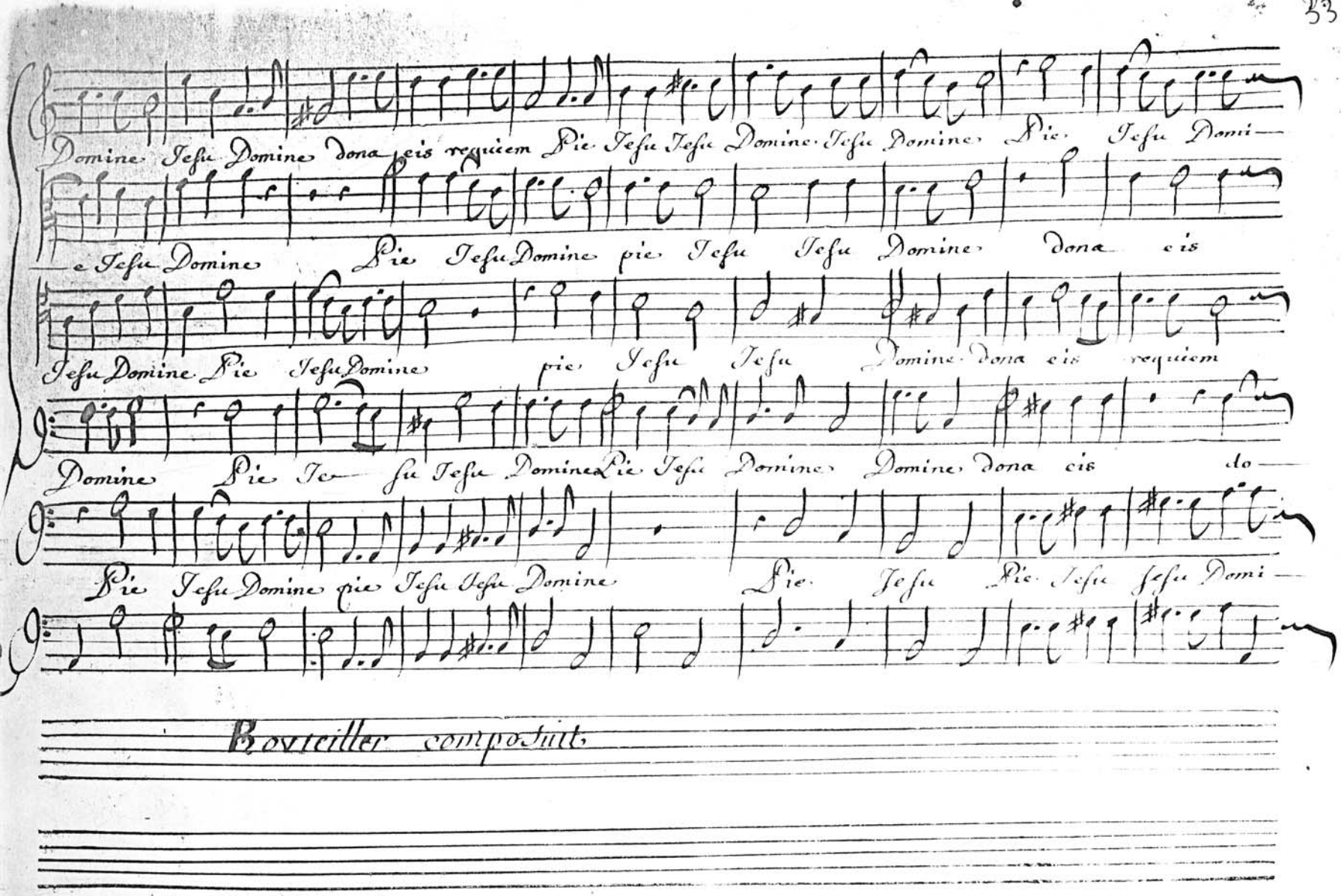

Domine Jesu Domine dona eis requiem Pie Jesu Jesu Domine Jesu Domine Pie Jesu Domi—

—e Jesu Domine Pie Jesu Domine pie Jesu Jesu Domine dona eis

Jesu Domine Pie Jesu Domine pie Jesu Jesu Domine dona eis requiem

Domine Pie Je— su Jesu Domine Pie Jesu Domine Domine dona eis do—

Pie Jesu Domine pie Jesu Jesu Domine Pie Jesu Pie Jesu Jesu Domi—

Bouteiller composuit

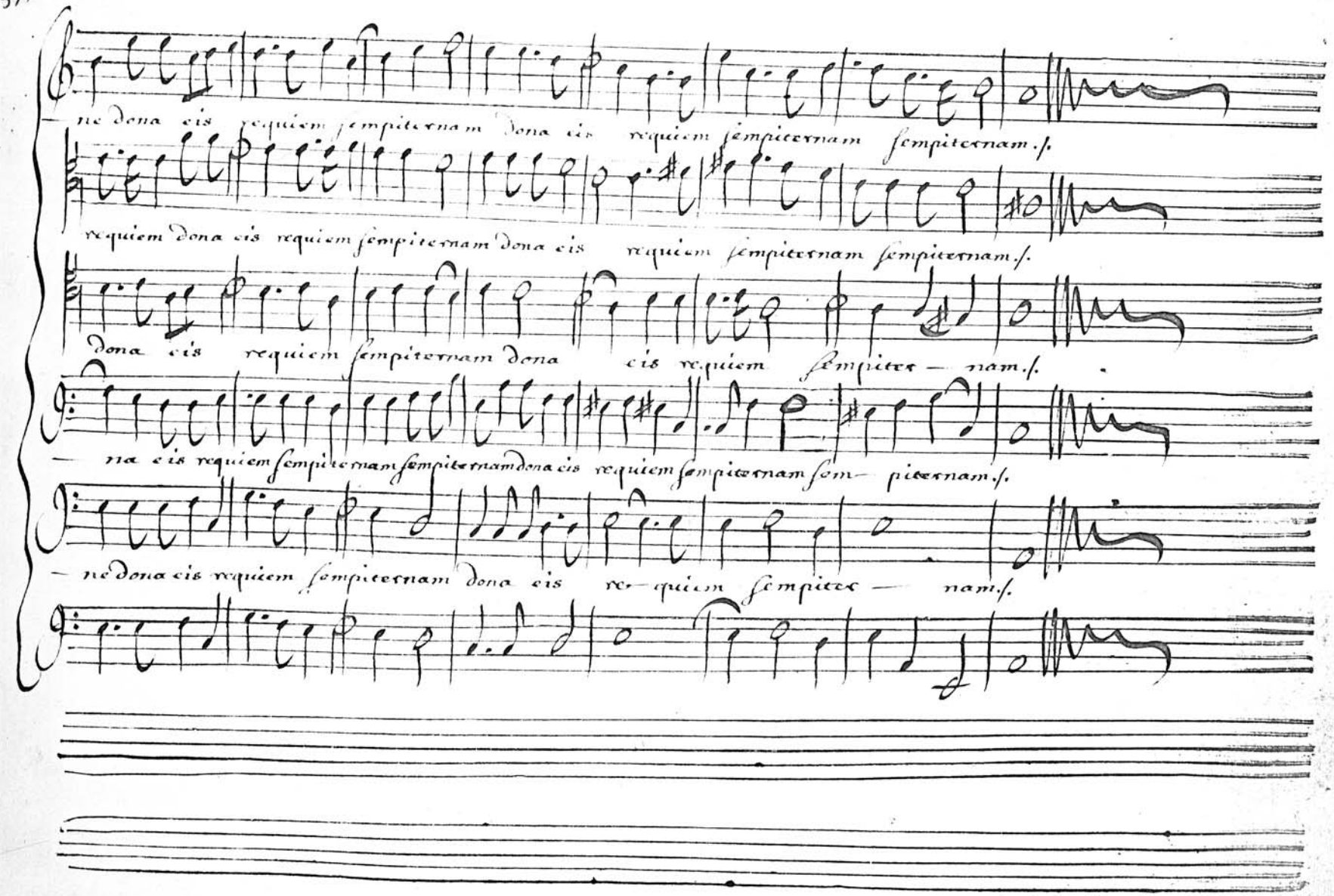
— ne dona eis requiem sempiternam dona eis requiem sempiternam sempiternam. s.
requiem dona eis requiem sempiternam dona eis requiem sempiternam sempiternam. s.
dona eis requiem sempiternam dona eis requiem sempiter — nam. s.
— na eis requiem sempiternam sempiternam dona eis requiem sempiternam sem— piternam. s.
— ne dona eis requiem sempiternam dona eis re— quiem sempiter — nam. s.

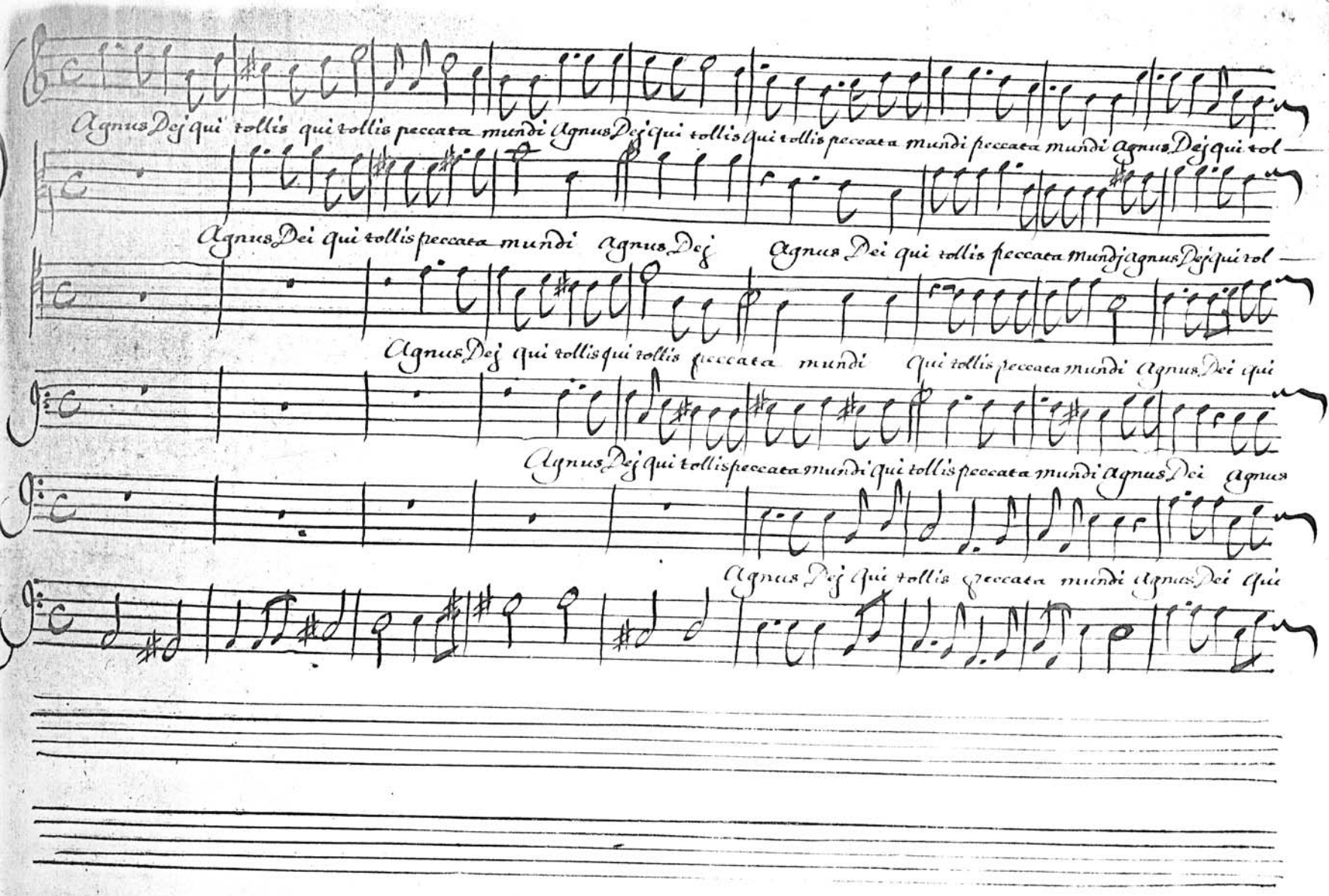
Agnus Dej qui tollis qui tollis peccata mundi Agnus Dej qui tollis qui tollis peccata mundi peccata mundi Agnus Dej qui tol
Agnus Dei qui tollis peccata mundi Agnus Dej Agnus Dei qui tollis peccata mundi Agnus Dej qui tol
Agnus Dej qui tollis qui tollis peccata mundi Qui tollis peccata mundi Agnus Dei qui
Agnus Dej qui tollis peccata mundi qui tollis peccata mundi Agnus Dei Agnus
Agnus Dej qui tollis peccata mundi Agnus Dei qui

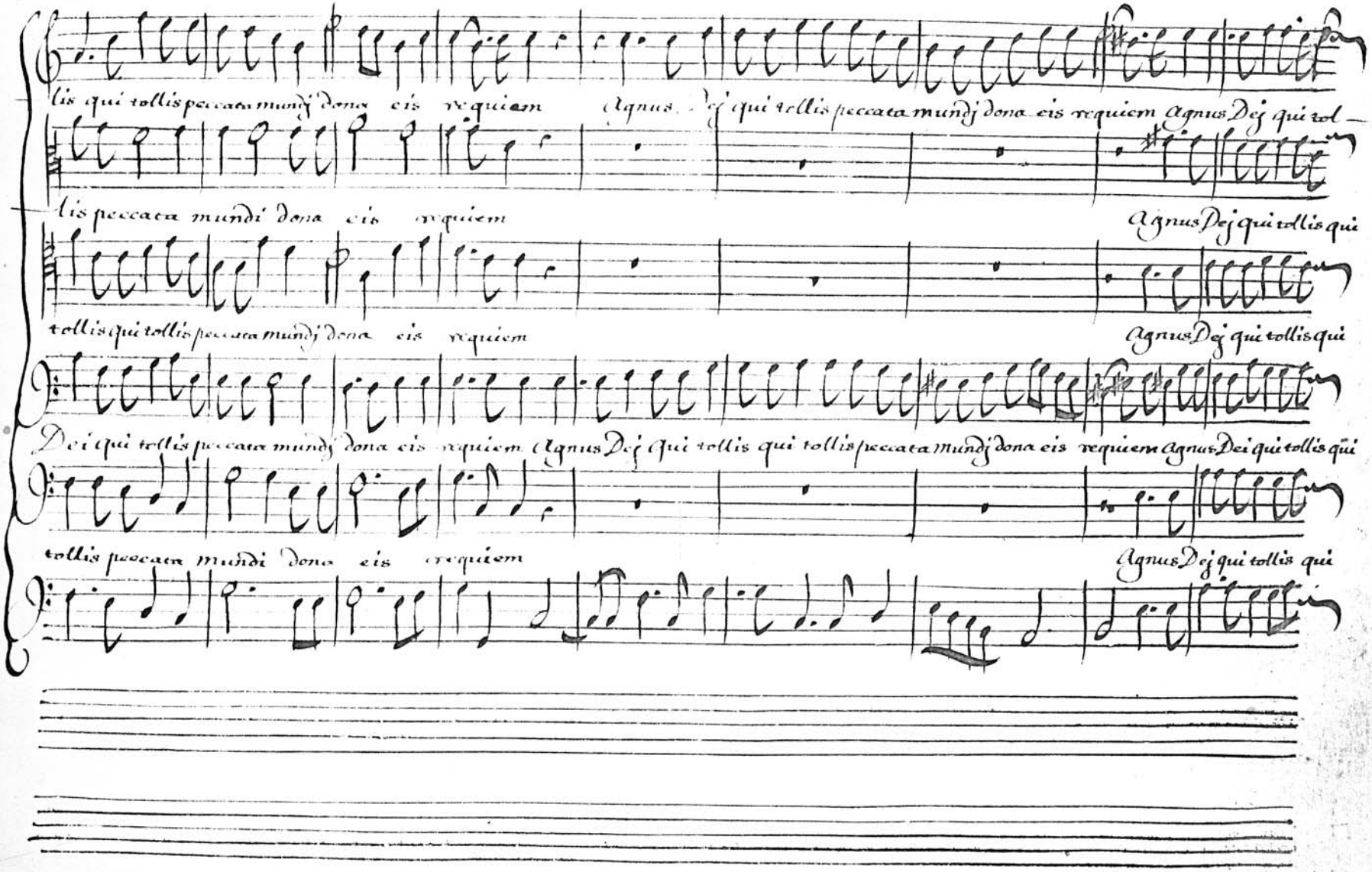
lis qui tollis peccata mundj dona eis requiem Agnus Dej qui tollis peccata mundj dona eis requiem Agnus Dej qui tol-
lis peccata mundi dona eis requiem Agnus Dej qui tollis qui
tollis qui tollis peccata mundj dona eis requiem Agnus Dej qui tollis qui
Dei qui tollis peccata mundj dona eis requiem Agnus Dej qui tollis qui tollis peccata mundj dona eis requiem Agnus Dei qui tollis qui
tollis peccata mundi dona eis requiem Agnus Dej qui tollis qui

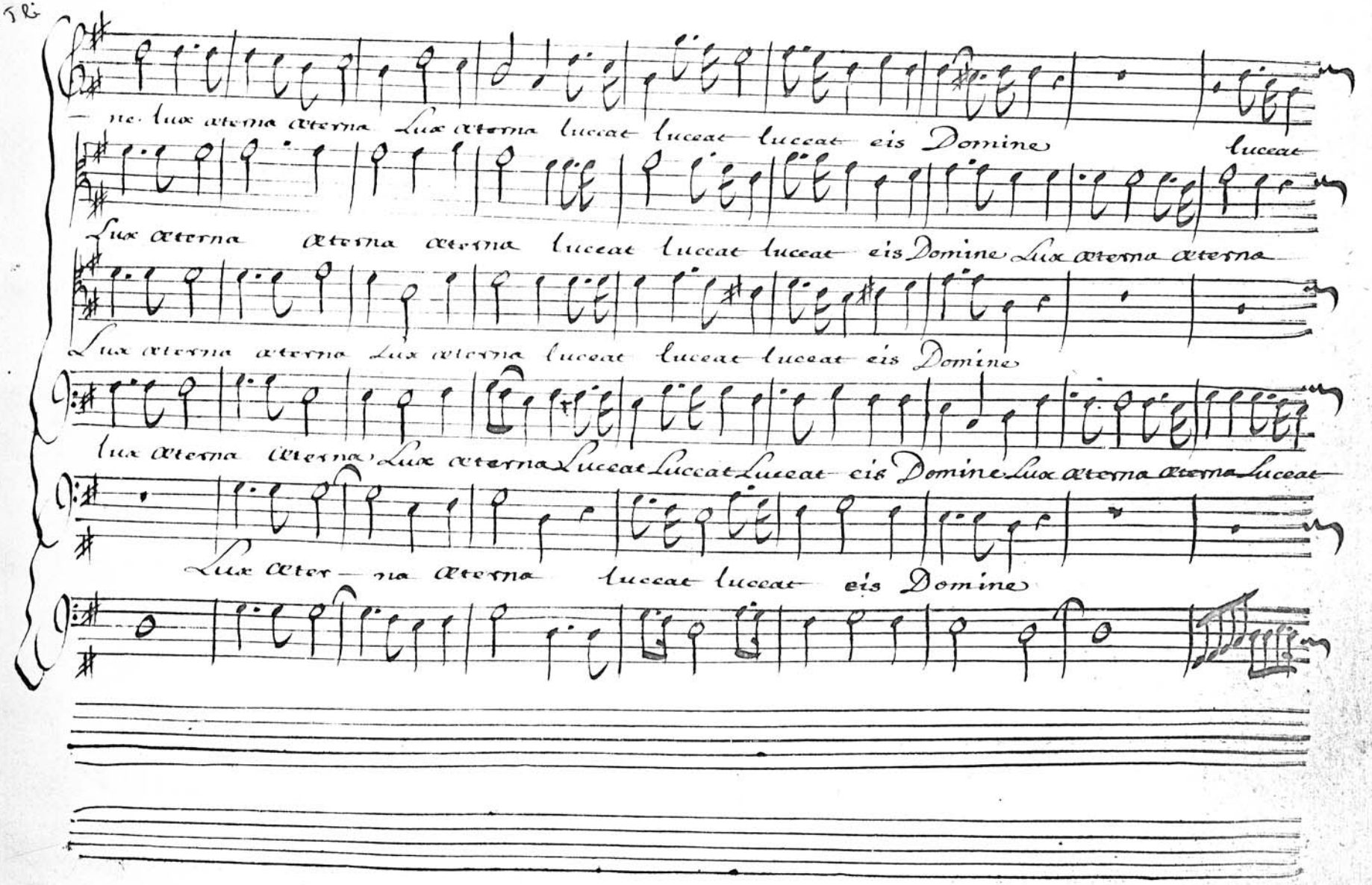
— ne. lux æterna æterna Lux æterna luceat luceat luceat eis Domine
luceat
Lux æterna æterna æterna luceat luceat luceat eis Domine Lux æterna æterna
Lux æterna æterna Lux æterna luceat luceat luceat eis Domine
lux æterna æterna Lux æterna Luceat Luceat Luceat eis Domine Lux æterna æterna luceat
Lux æter — na æterna luceat luceat eis Domine

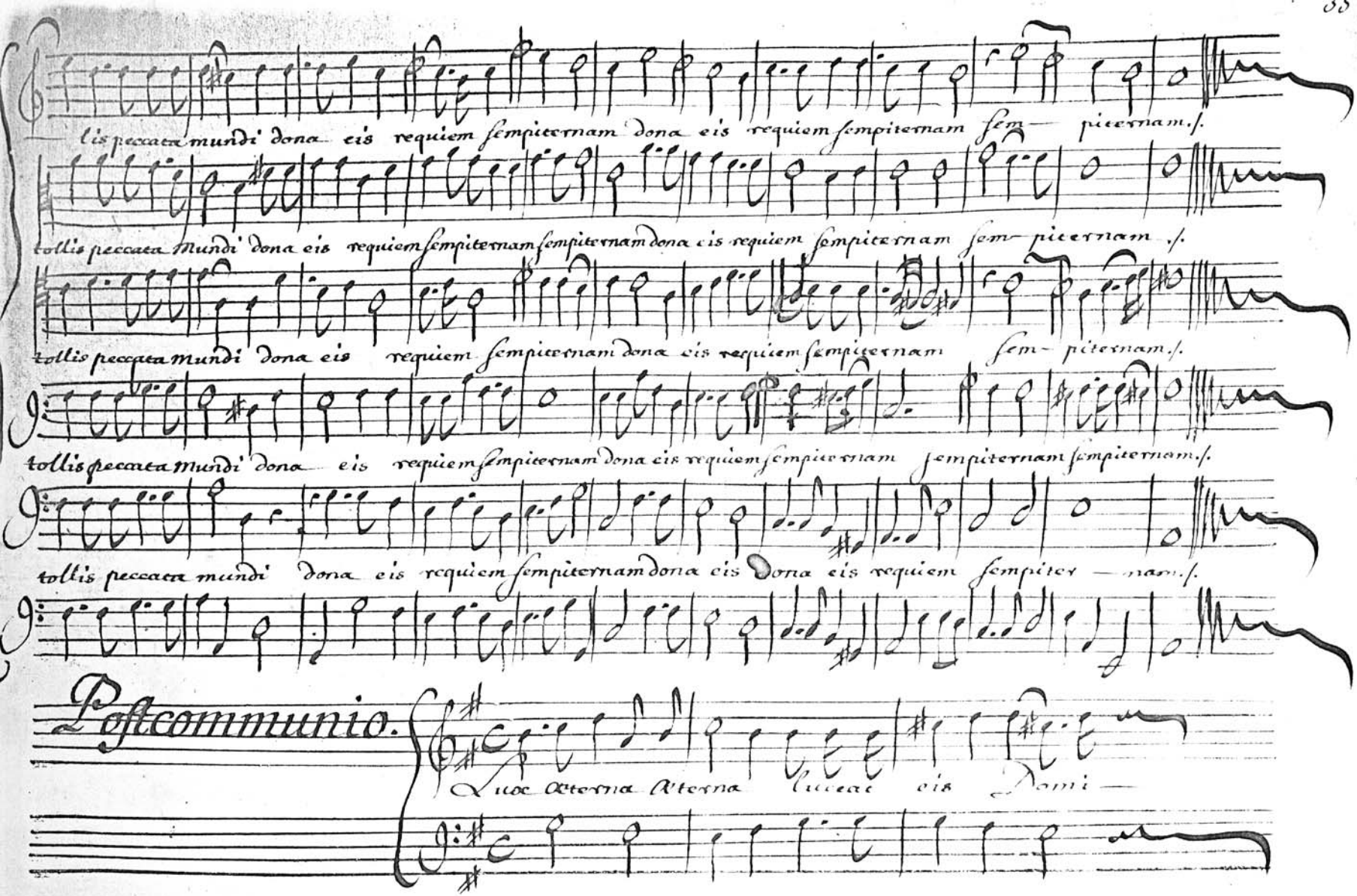

Postcommunio.

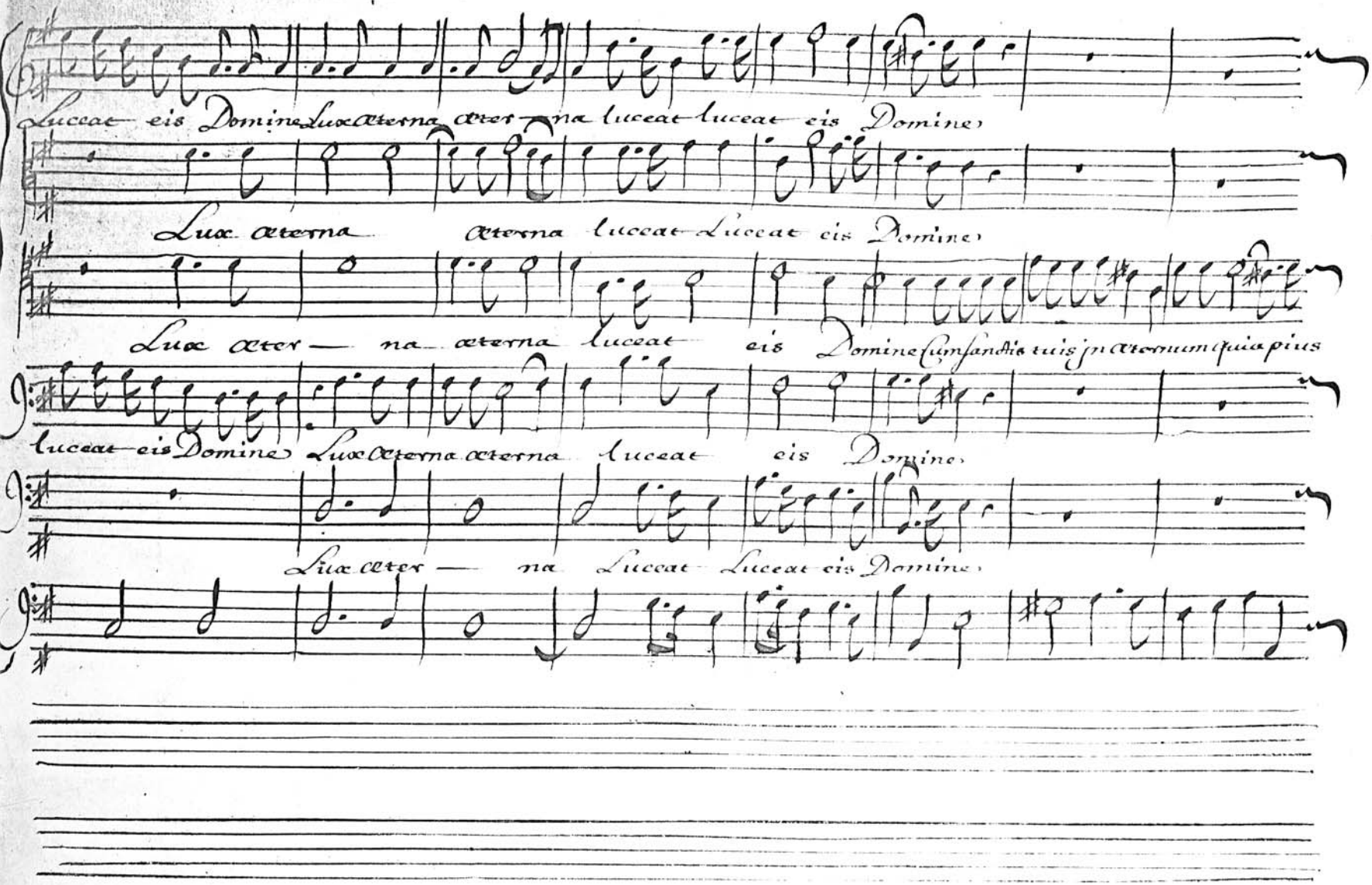
Luceat eis Domine Lux æterna æter na luceat luceat eis Domine
Lux æterna æterna luceat Luceat eis Domine
Lux æter na æterna luceat eis Domine cum sanctis tuis in æternum quia pius
luceat eis Domine Lux æterna æterna luceat eis Domine
Lux æter na Luceat Luceat eis Domine

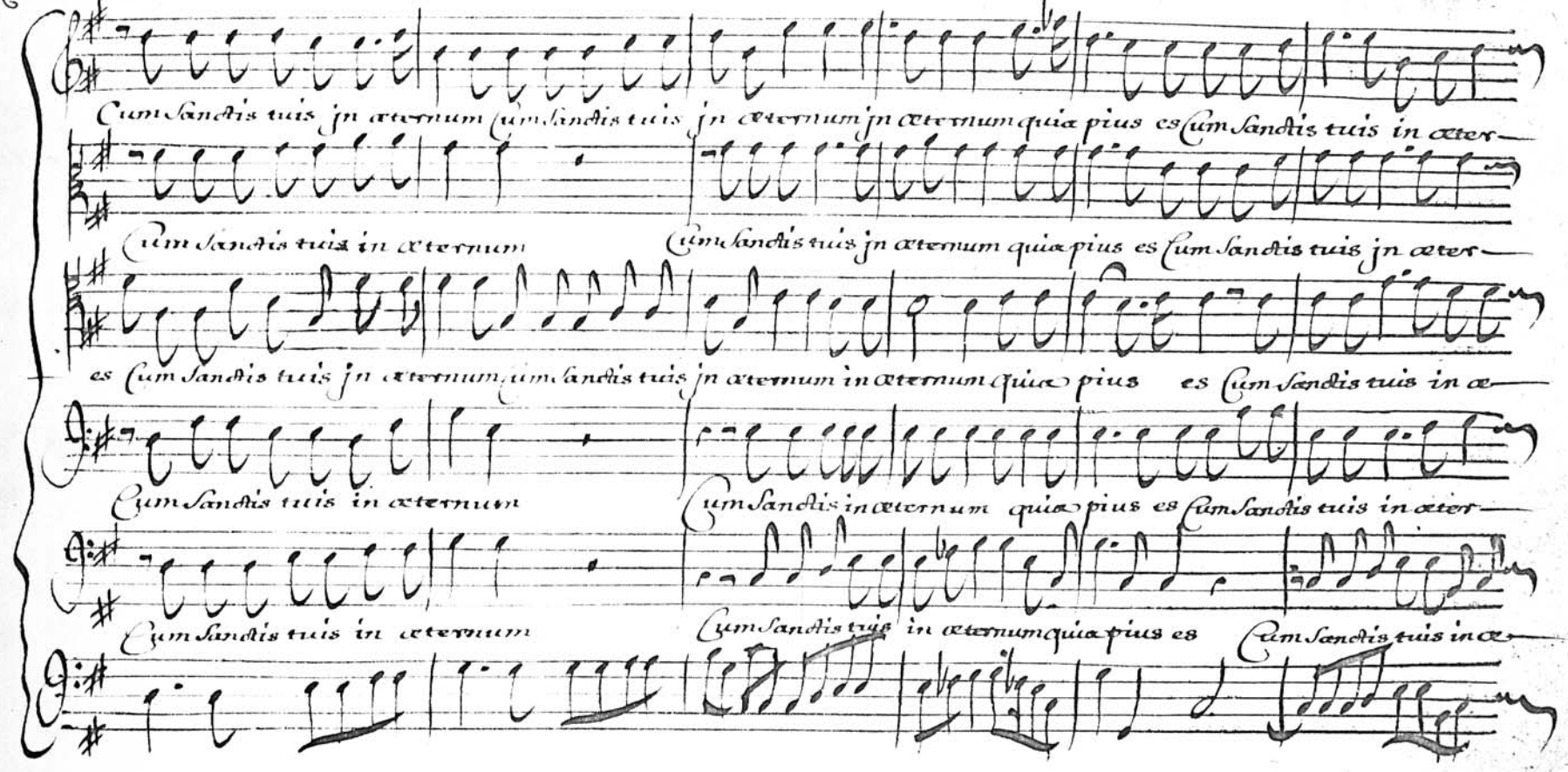
Cum Sanctis tuis jn æternum Cum Sanctis tuis jn æternum jn æternum quia pius es Cum Sanctis tuis in æter—
Cum Sanctis tuis in æternum Cum Sanctis tuis jn æternum quia pius es Cum Sanctis tuis jn æter—
es Cum Sanctis tuis jn æternum Cum Sanctis tuis jn æternum in æternum quia pius es Cum Sanctis tuis in æ—
Cum Sanctis tuis in æternum Cum Sanctis in æternum quia pius es Cum Sanctis tuis in æter—
Cum Sanctis tuis in æternum Cum Sanctis tuis in æternum quia pius es Cum Sanctis tuis in æ—

num cum Sanctis tuis in æternum in æternum in æternum quia pius es.

num in æternum cum Sanctis tuis in æternum quia pius es.

ternum quia pius es cum Sanctis tuis in æternum qui—a pius es.

num cum Sanctis tuis in æternum in æternum quia pius es quia pius es.

ternum cum Sanctis tuis in æternum quia pius es.

BIBLIOTHEQUE ROYALE