Viola 2 **[Querens me]**
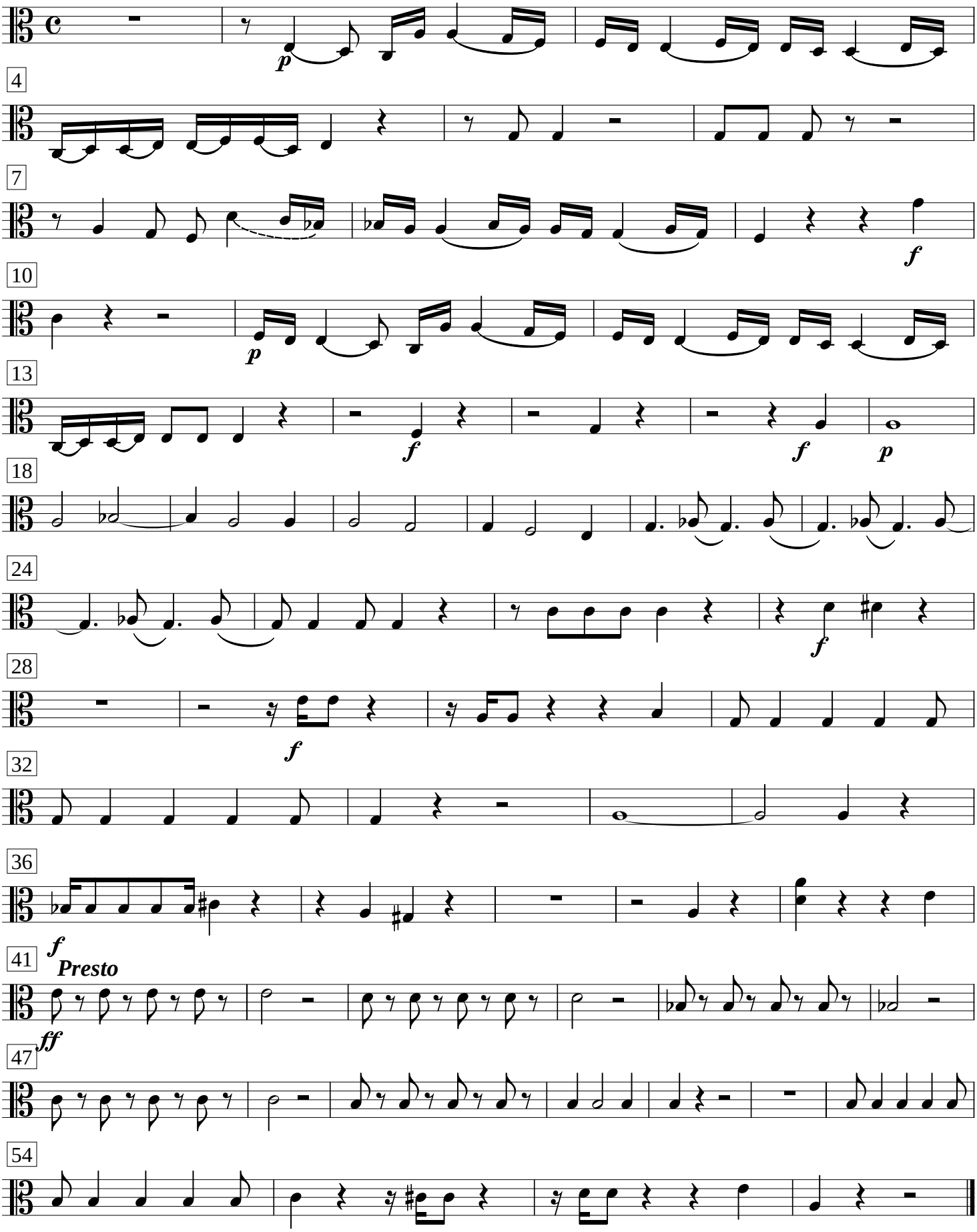
Larghetto