CULTUS LATREVTICUS
DEO EUCHARISTICO
SUB
S. S. MISSÆ SACRIFICIO
EXHIBITUS

VI. MISSIS SOLENNIBUS

QUARUM
PRIMA, TERTIA, QUINTA EX D.
SECUNDA, QUARTA, SEXTA EX C.
STYLO DEVOTIONI
IN ECCLESIIS EXCITANDÆ
SATIS IDONEO
FACILI SUBIN, ET PERAMOENO AD MODERNUM GENIUM

a

Canto, Alto, Tenore, Baſso, 2. Violinis, Organo obligatis.

Viola, 2. Flauto-Traverſiere, 2. Hautbois, 2. Clarinis, 2. Cornibus Tympano & Violoncello ad libitum.

ELABORATIS
A

JOANNE ANTONIO KOBRICH,
ECCLESIÆ PAROCHIALIS LANDSBERGÆ
ORGANÆDO.

OPUS XXXI.

Violino I.

Bayer. Staats-
Bibliothek
München

AUGUSTÆ-VINDELICORUM,
TYPIS ET SUMPTIBUS JOANNIS JACOBI LOTTERI,
MDCCLXXVIII.

INDEX MISSARUM.

MISSA I. ex D. B. V. Mariæ, Matris Dei Filii.

A Canto, Alto, Tenore, Baſso, 2. Violinis, Organo obligatis.
Viola, 2. Flauto-Traverſiere, 2. Hautbois, 2. Clarinis ex D. 2. Cornibus ex F.
Tympano & Violoncello ad libitum.

MISSA II. ex C. S. Joſephi, Sponſi B. V. Mariæ.

A Canto, Alto, Tenore, Baſso, 2. Violinis, Organo obligato.
Viola, 2. Flauto-Traverſiere, 2. Hautbois, 2. Clarinis ex C. 2. Cornibus ex F.
Tympano & Violoncello ad libitum.

MISSA III. ex D. S. Joachimi, S. Annæ. Parentum B. V. Mariæ.

A Canto, Alto, Tenore, Baſso, 2. Violinis, Organo obligatis.
Viola, 2. Flauto-Traverſiere, 2. Hautbois, 2. Clarinis ex D. 2. Cornibus ex G. & F.
Tympano & Violoncello ad libitum.

MISSA IV. ex C. S. Joannis Nepomuceni Martyris.

A Canto, Alto, Tenore, Baſso, 2. Violinis, Organo obligatis.
Viola, 2. Flauto-Traverſiere, 2. Hautbois, 2. Clarinis ex C. 2. Cornibus ex F.
Tympano & Violoncello ad libitum.

MISSA V. ex D. S. Antonii de Padua.

A Canto, Alto, Tenore, Baſso, 2. Violinis, Organo obligato.
Viola, 2. Flauto-Traverſiere, 2. Hautbois, 2. Clarinis ex D. Tympano & Violoncello ad libitum.

MISSA VI. ex C. S. Petri de Alcantara.

A Canto, Alto, Tenore, Baſso, 2. Violinis, Organo obligato.
Viola, 2. Flauto-Traverſiere, 2. Hautbois, 2. Clarinis ex C. 2. Cornibus ex F.
Tympano & Violoncello ad libitum.

Violino I.

Violino I.

MISSA I. B. V. Mariæ, Matris Dei Filii.

Allegro moderato.

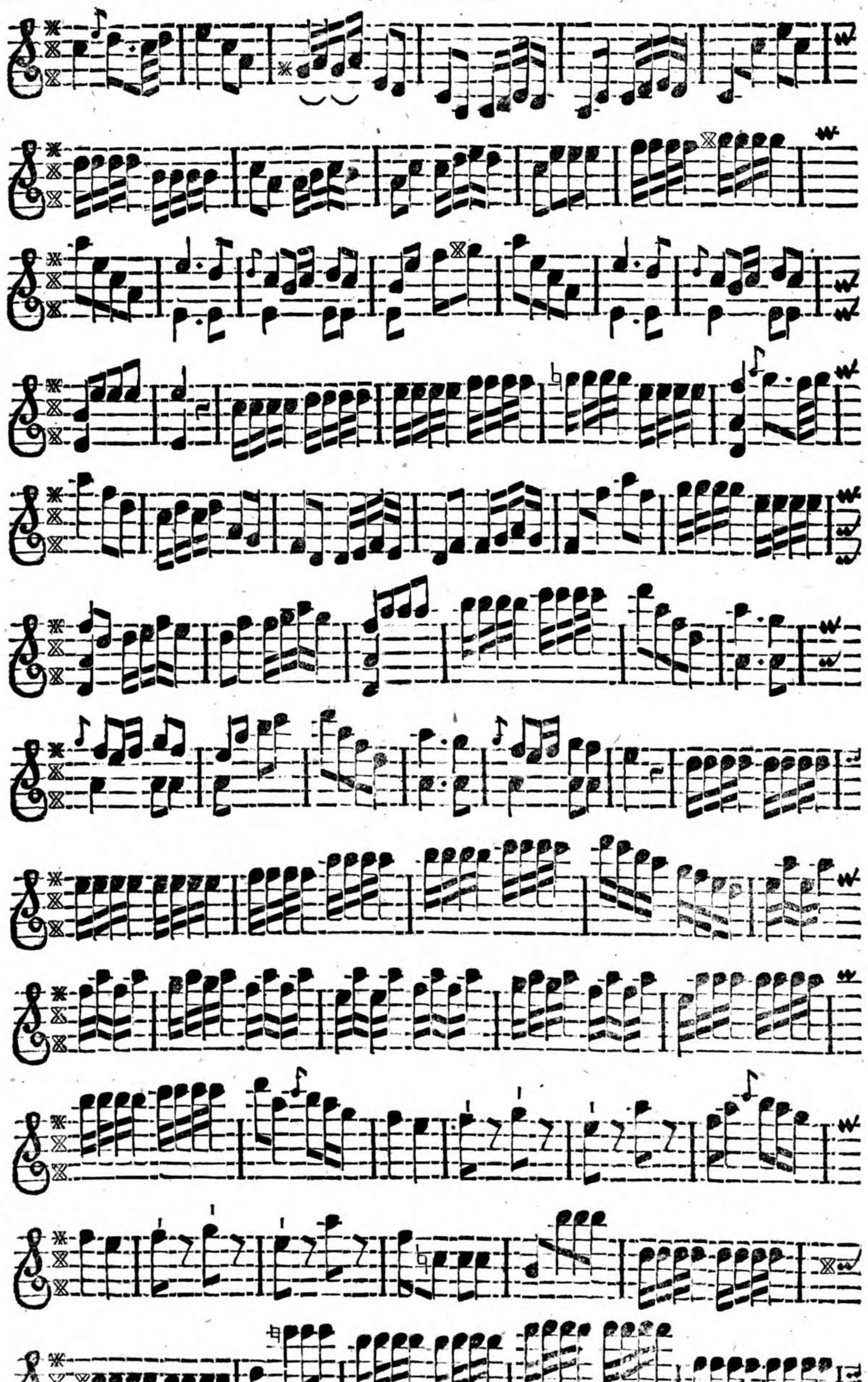

Dolce.

fr.

Chriſte.

P.

Da capo. Kyrie Allegro ab initio.

Vivace.

fr.

Gloria.

V. S.

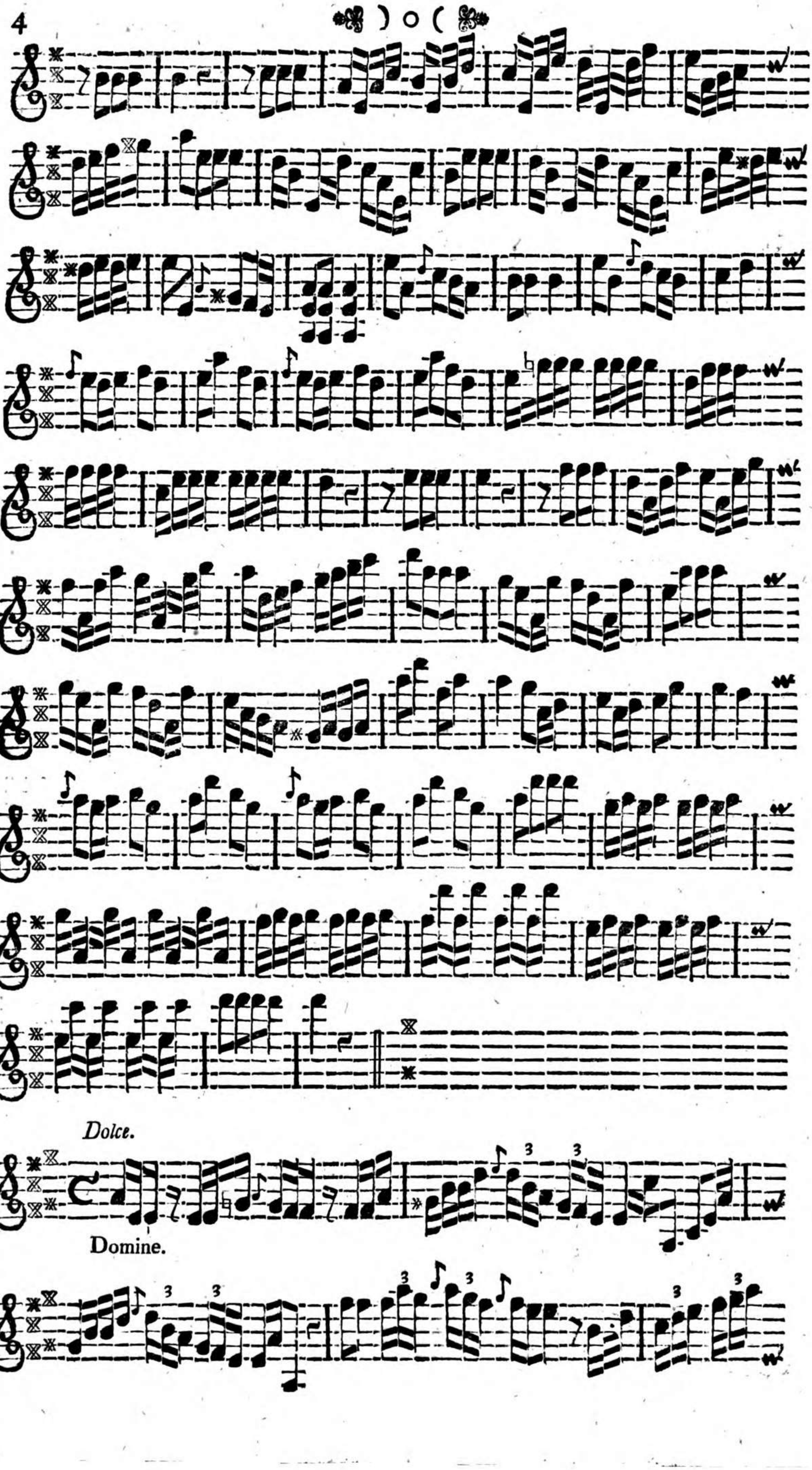

Dolce.

Domine.

tr.

P.

3 3 3 3

fr.

P.

Da capo.

Adagio.

fr.

Qui tollis.

P.

V. S.

fr. p. p.

fr. p.

fr.

Andante.

fr.

Quoniam.

tr. p.

tr. fr.

tr. p.

tr.

Da capo.

Vivace.

fr.

Cum ſancto. Oſanna.

Moderato.

fr.

atrem.

V. S.

p. fr.

Adagio.

fr.

Et incarnatus.

tr.

p.

fr.

tr.

p.

Crucifixus.

3

fr.

I

p.

Moderato.

tr.

Et reſurrexit.

Adagio.

f.

S

f.

anctus.

fr.

3 3 3 3

Dolce.

fr.

3

4

Benedictus.

tr.

p.

fr.

p.

p.

tr.

fr.

p.

tr.

Da capo.

Osanna ut cum Sancto.

Adagio.

fr. p. fr.

A gnus Dei.

p.

fr.

Vivace.

fr.

Dona nobis.

MISSA II. S. Joſephi, Sponſi B. V. Mariæ.

Allegro moderato.

tr.

K - yrie.

V. S.

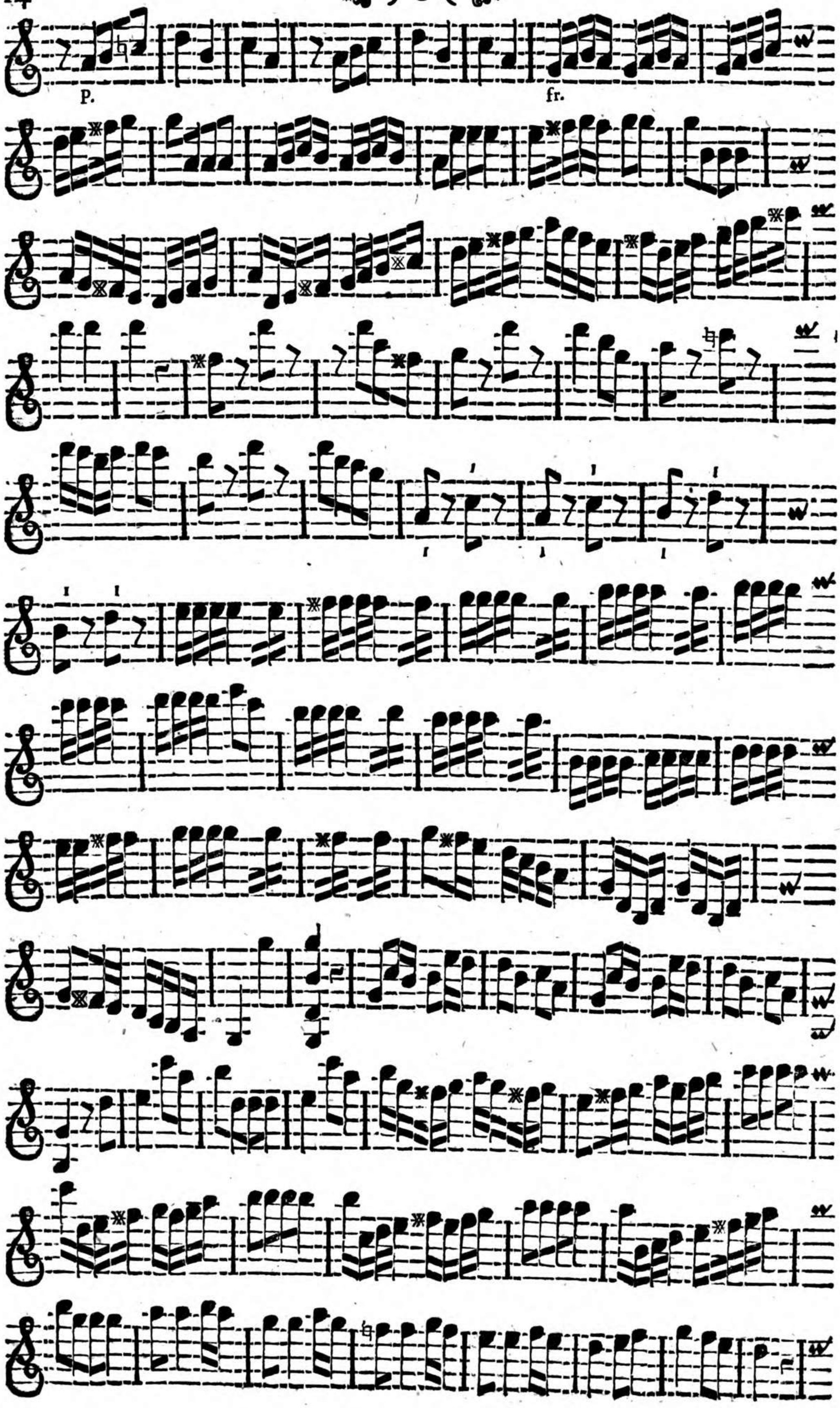
p.
fr.

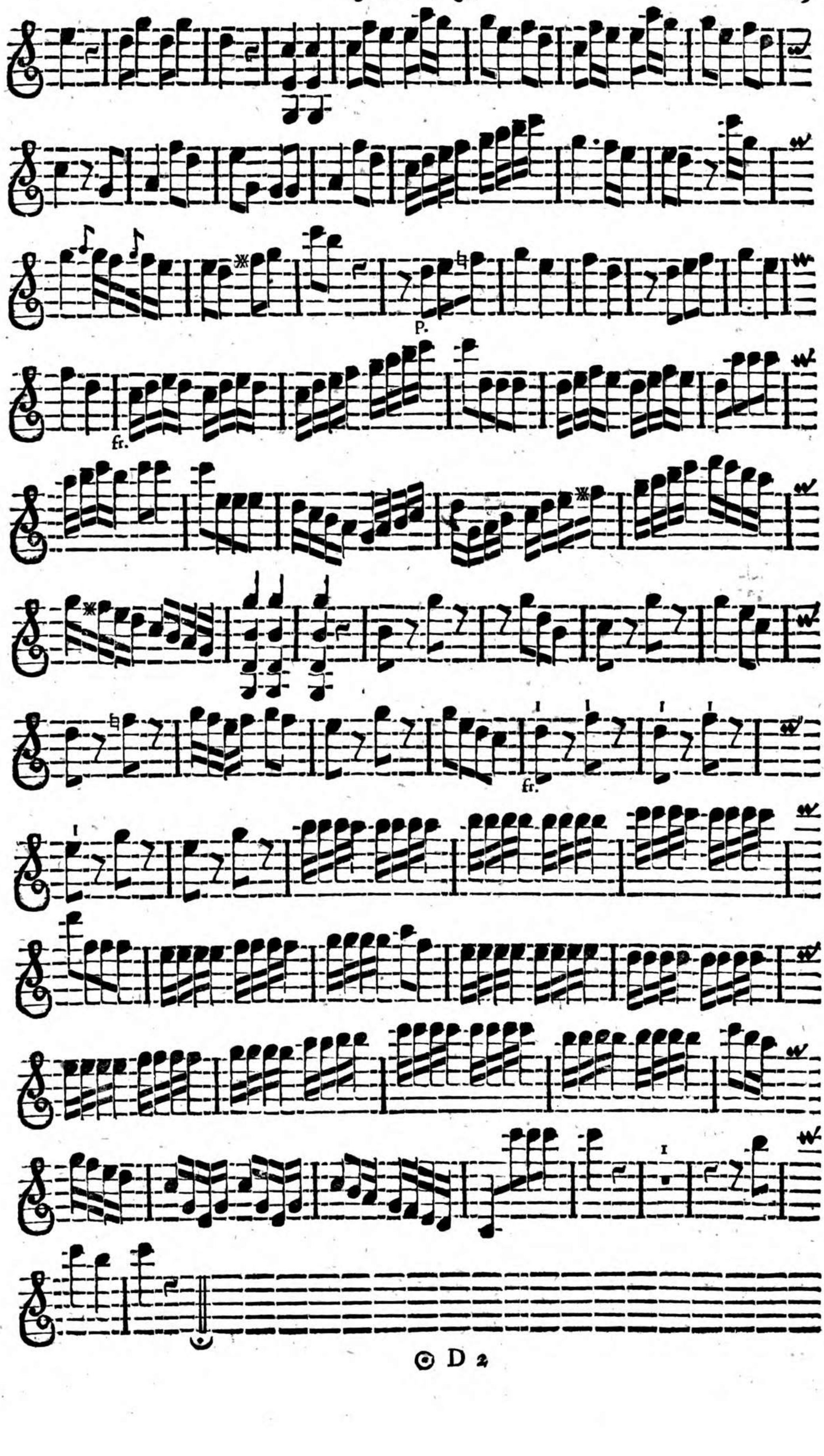
P.
fr.
fr.

Vivace.

fr.

Gloria.

Dolce.

tr.

Domine.

P.

tr.

P.

3

fr.

Da capo.

Adagio.

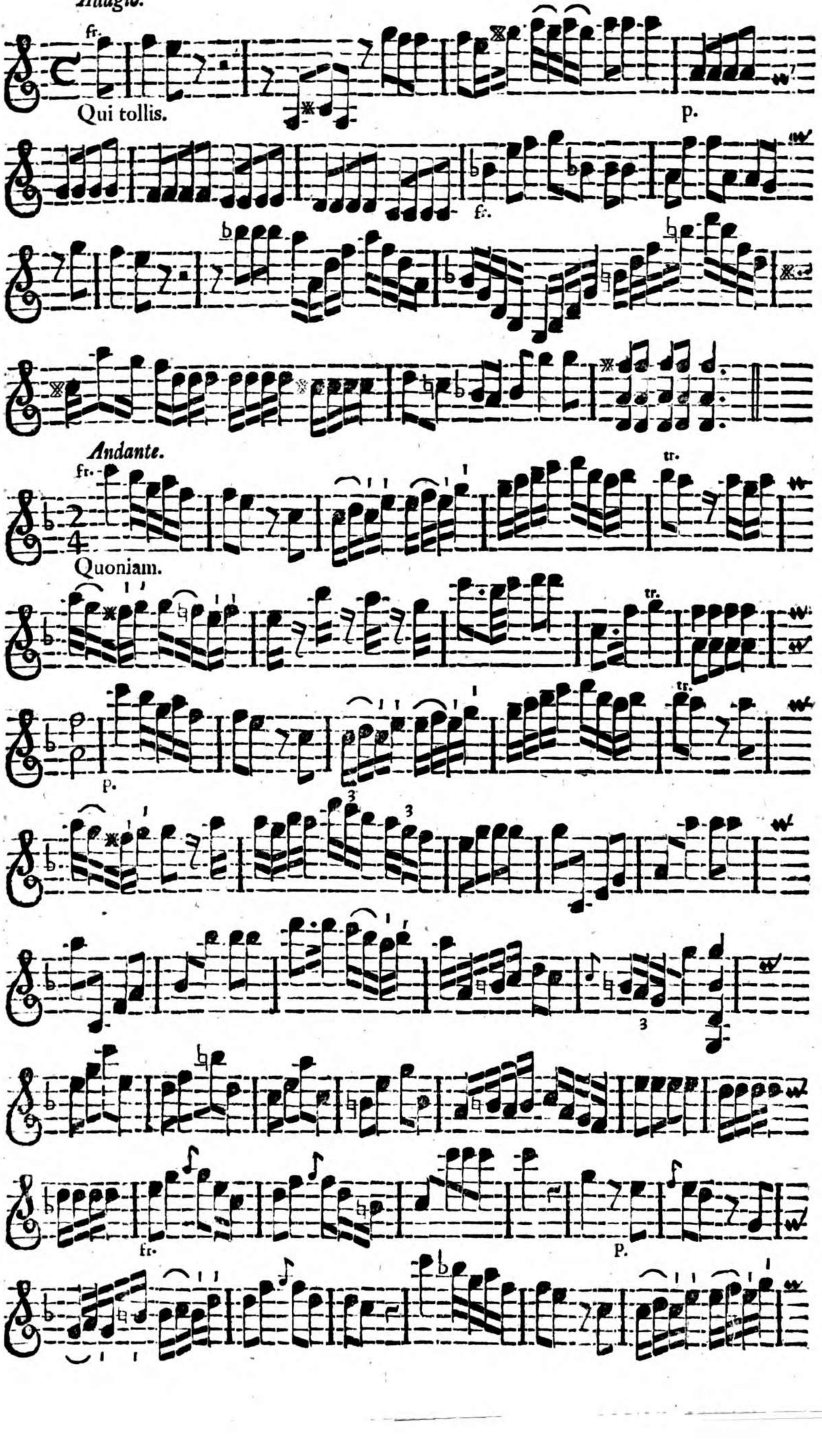

fr.

fr.

Vivace.

fr.

Cum ſancto. Oſanna.

tr.

Moderato.

P

fr. tr. tr.

atrem. p.

fr.

5 p.

tr. 1

fr.

p. fr.

tr. tr.

p. fr.

5

p. fr.

tr. 1 tr.

Adagio.

fr. tr.

Et incarnatus.

p.

fr.

V. S.

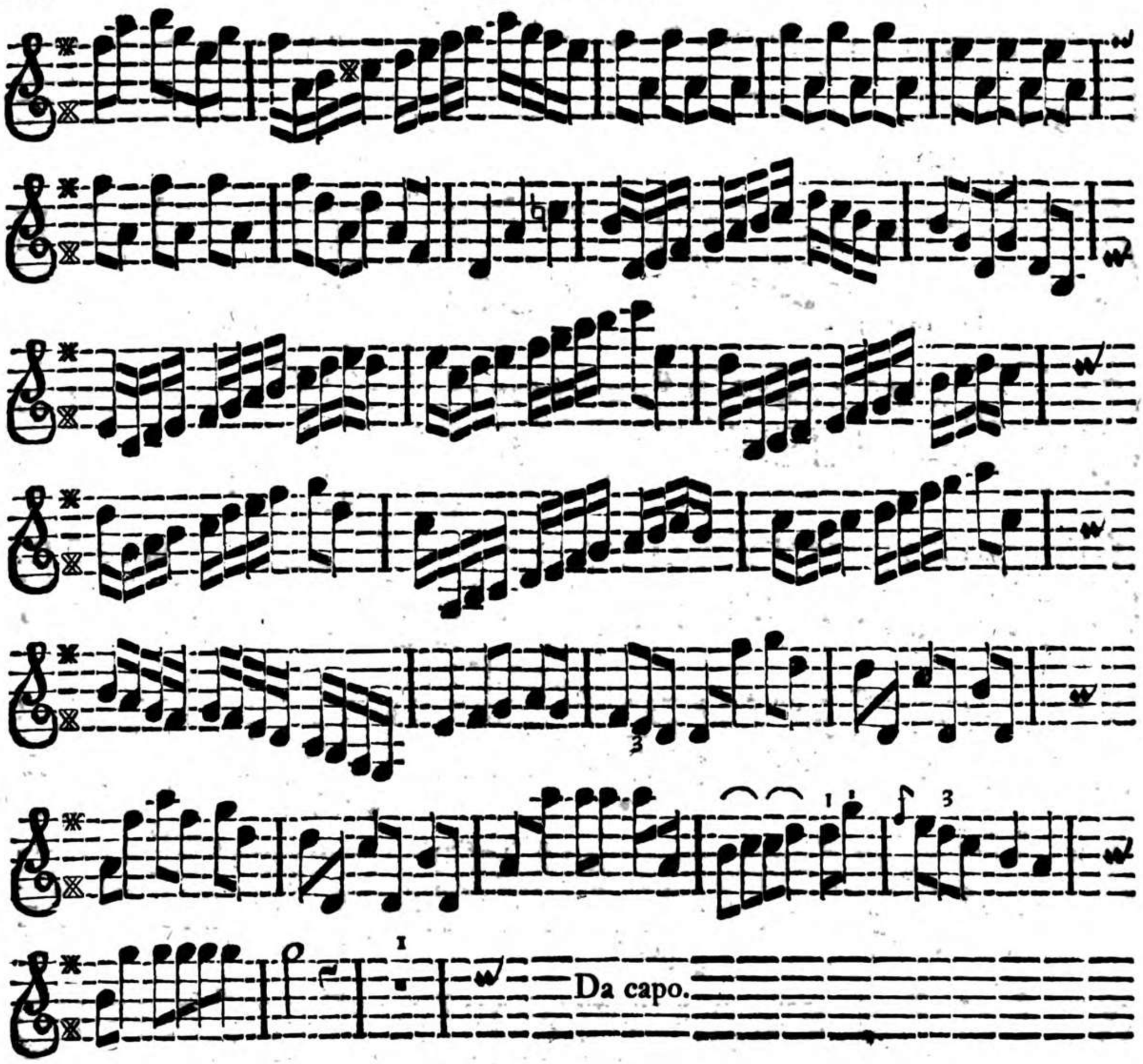

Moderato.

Et reſurrexit.

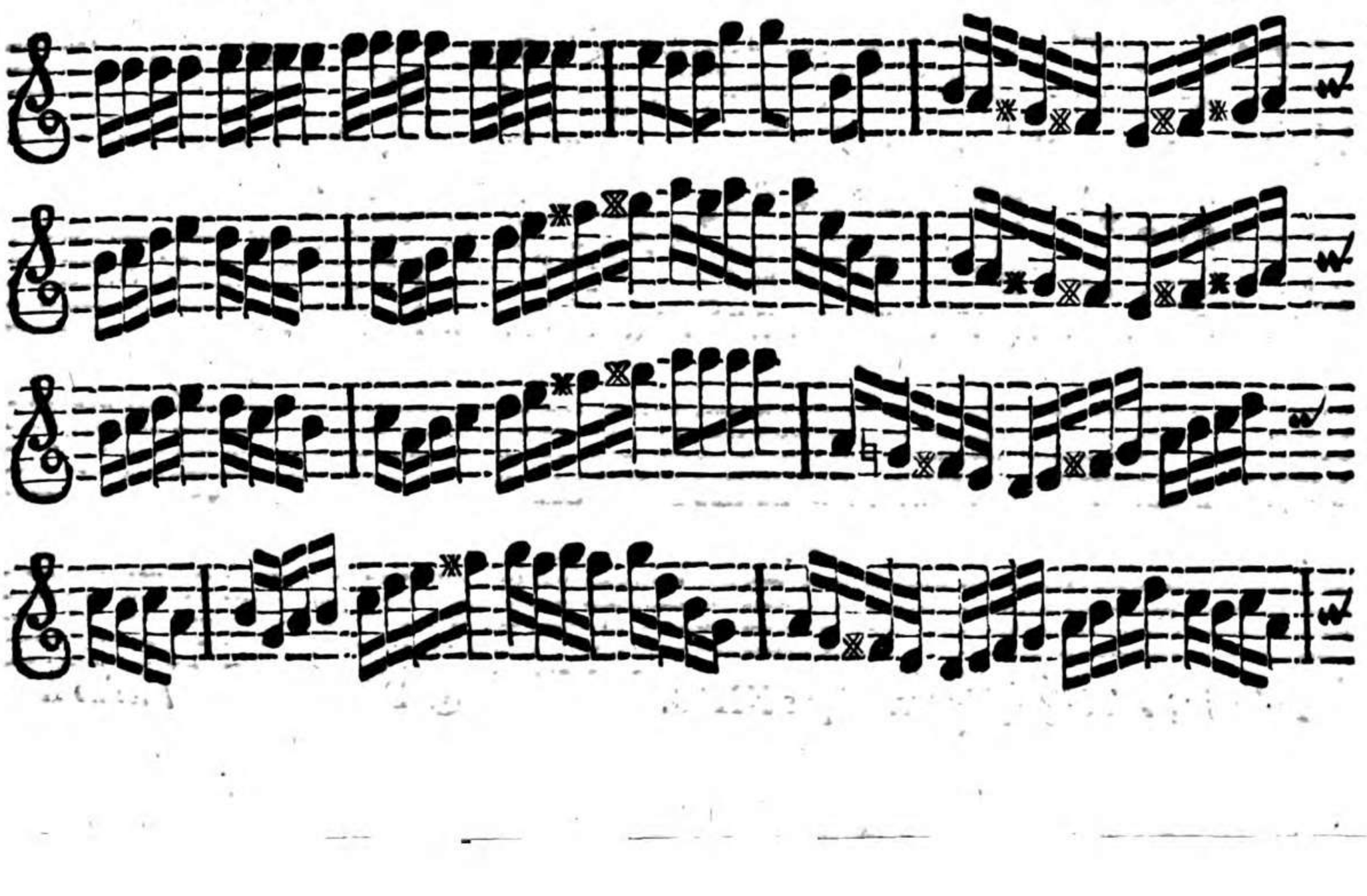

P. fr.

Adagio.

fr.

S anctus.

p. fr.

p.

fr.

p. fr. p. fr.

Andante.

fr.

Benedictus.

P.

fi.

p.

fr.

2

Da capo. Oſanna ut cum ſancto.

Adagio.

p.

A

gnus Dei.

fr.

p.

fr.

p.

fr.

Vivace.

fr.

Dona nobis.

MISSA III. S. Joachimi, S. Annæ. Parentum B.V. Mariæ.

Adagio. *Allegro moderato.*

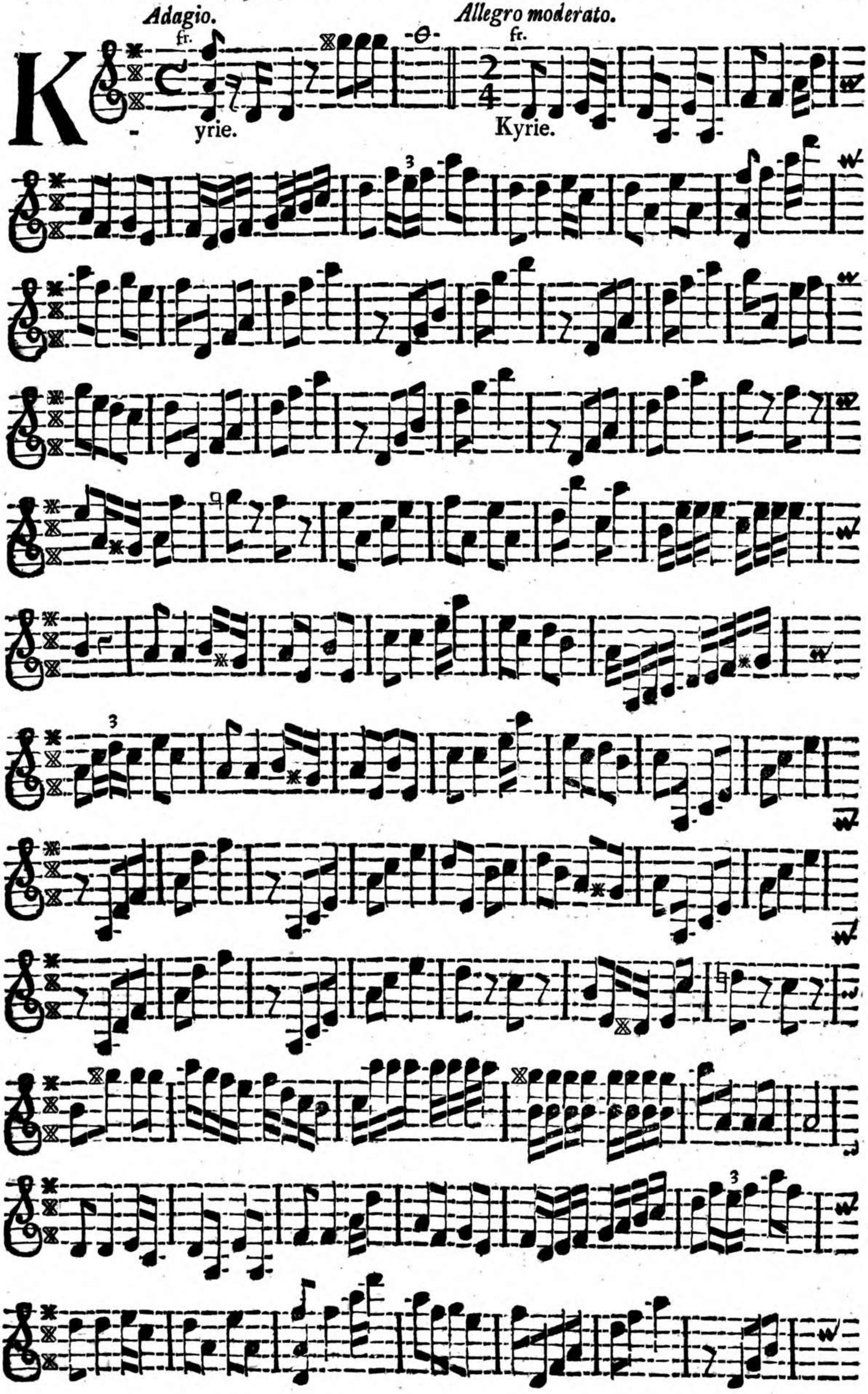

Dolce.
fr.
Chriſte.
tr.
fr.
P.
fr.
Kyrie Allegro da capo.
Vivace.
fr.
loria.
V. S.

Dolce.

fr.

Domine.

P.

Fr.

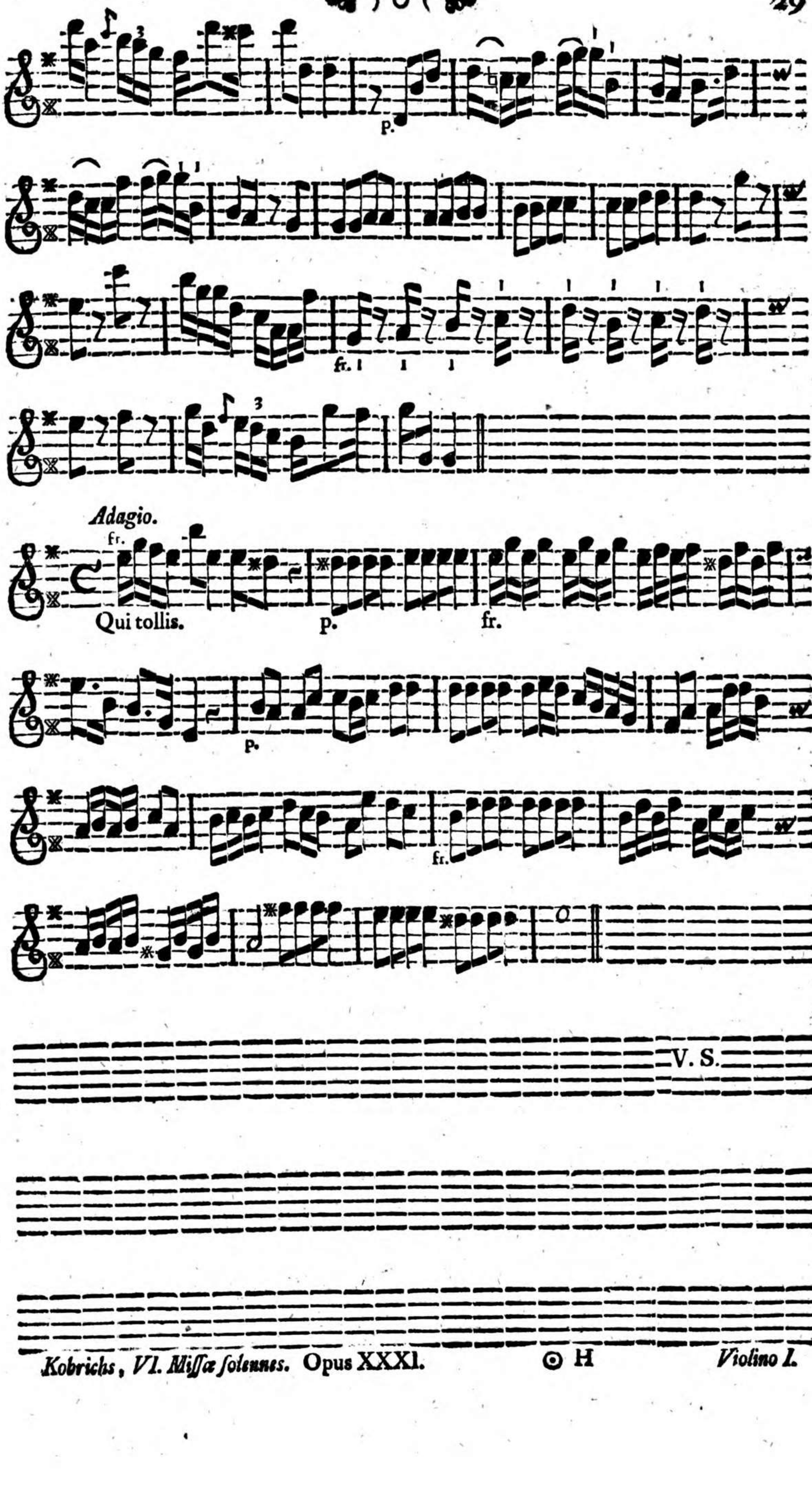

V. S.

Andante.

fr.

Quoniam.

tr.

P.

fr.

P.

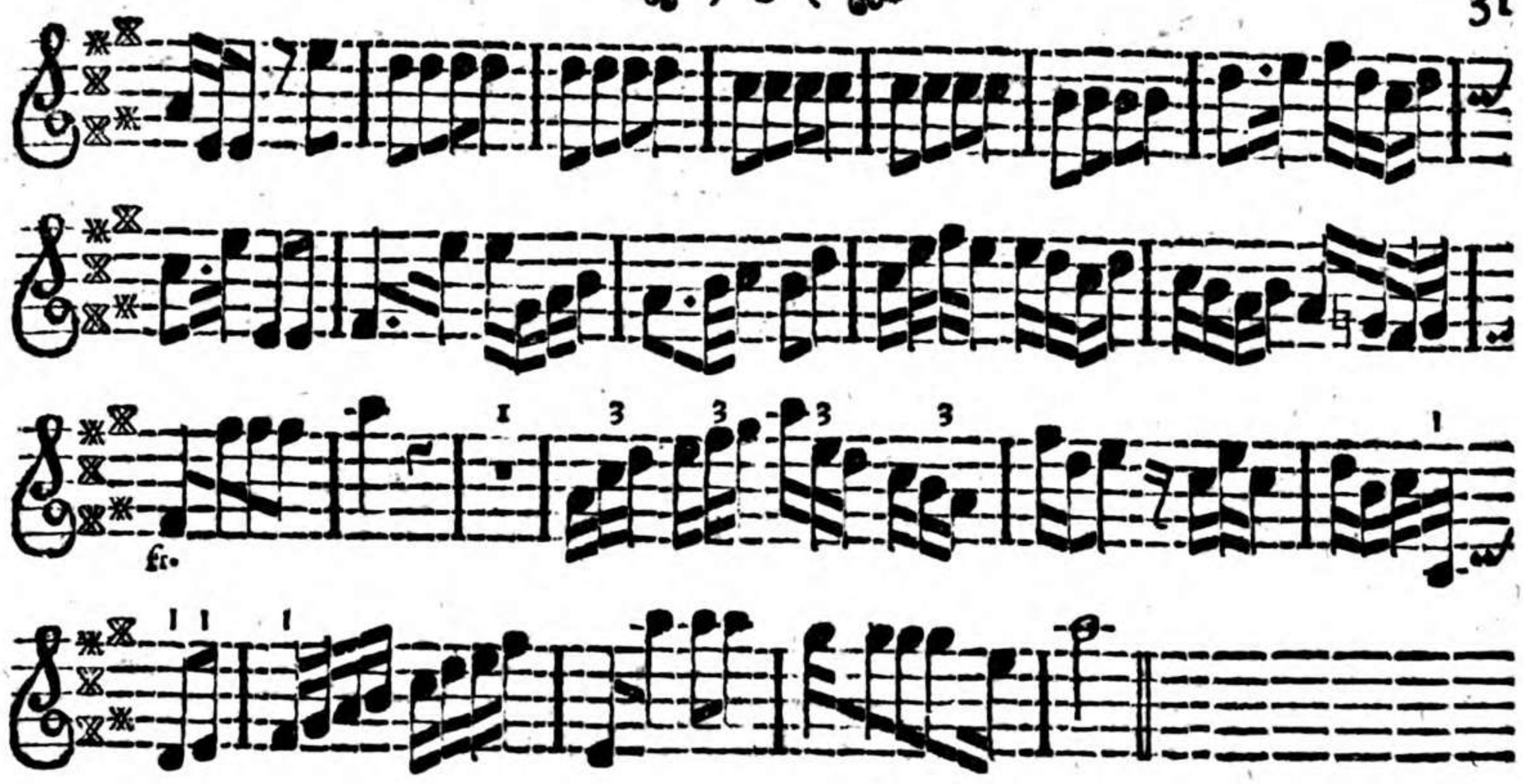

Allabreve.

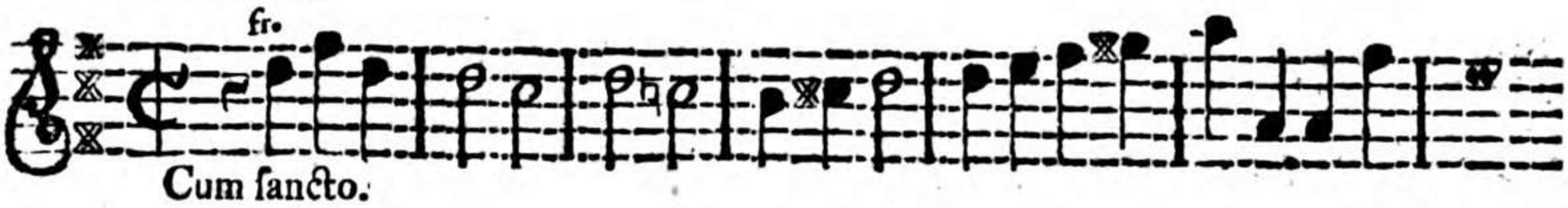

Cum ſancto.

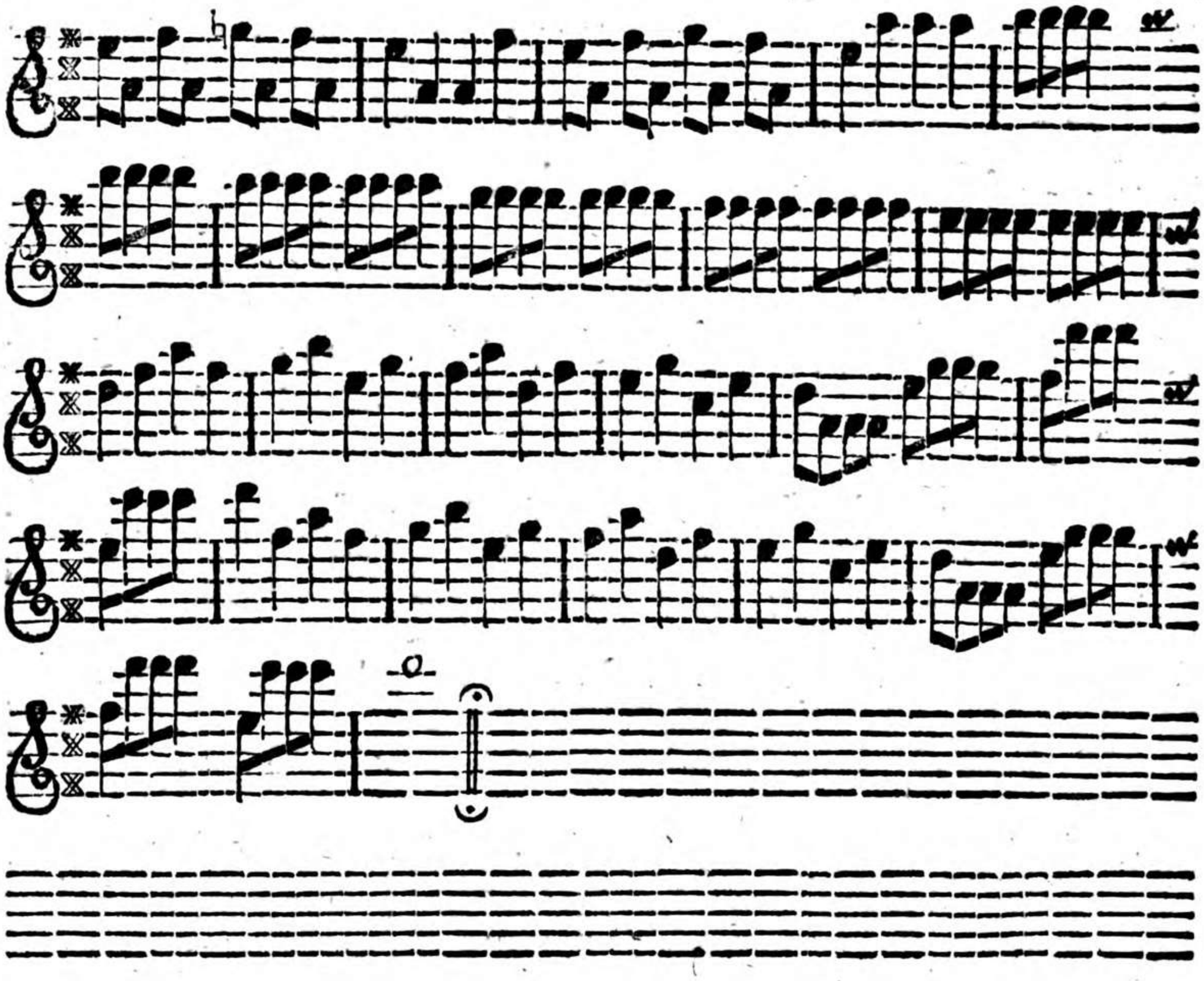

Moderato.

fr.

atrem.

Adagio.

fr.

Et incarnatus.

p.

tr. tr. tr.

tr. fr.

f

f

p.

Crucifixus.

p.

p.

fr.

V. S.

Moderato.

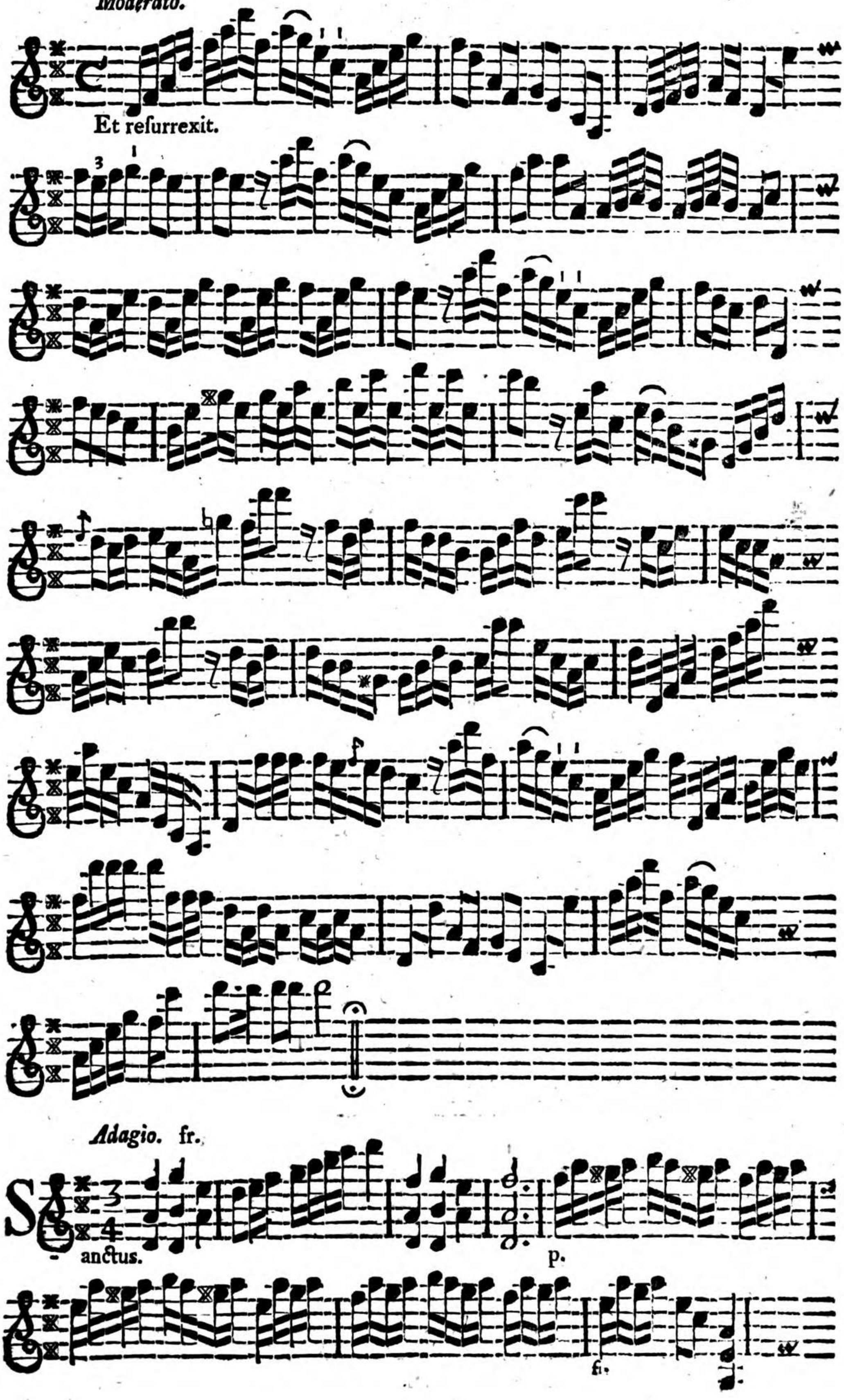

Et reſurrexit.

Adagio. fr.

anctus.

p.

fi.

p. fr.

p. fr. p. fr.

p. fr.

p.

fr. p.

V. S.

Dolce.

fr.

Benedictus.

p.

fr.

p.

fr.

p.

tr.

tr.

Vivace. fr.

§

Da capo al ſegno.

§

Oſanna.

Adagio. fr.

A gnus Dei.

fr.

Agnus Dei.

fr.

Da capo.

Vivace.

Dona nobis.

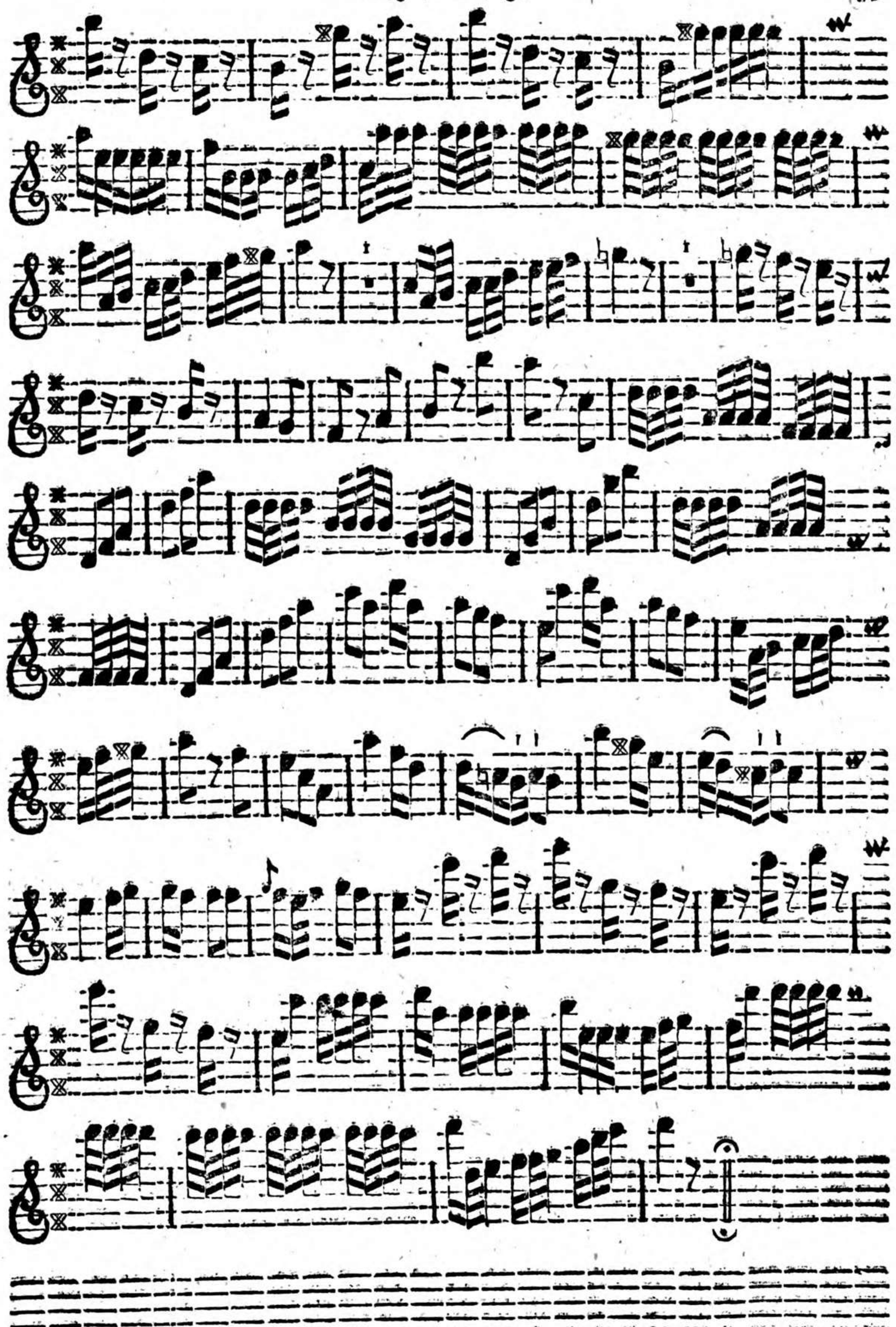

MISSA IV. S. Joannis Nepomuceni Martyris.

Allegro moderato.

P.

fr.

Dolce. fr.

Chriſte.

P.

fr.

Chriſte da capo. Kyrie Allegro ab initio.

fr. P.

Vivace. fr.

Gloria.

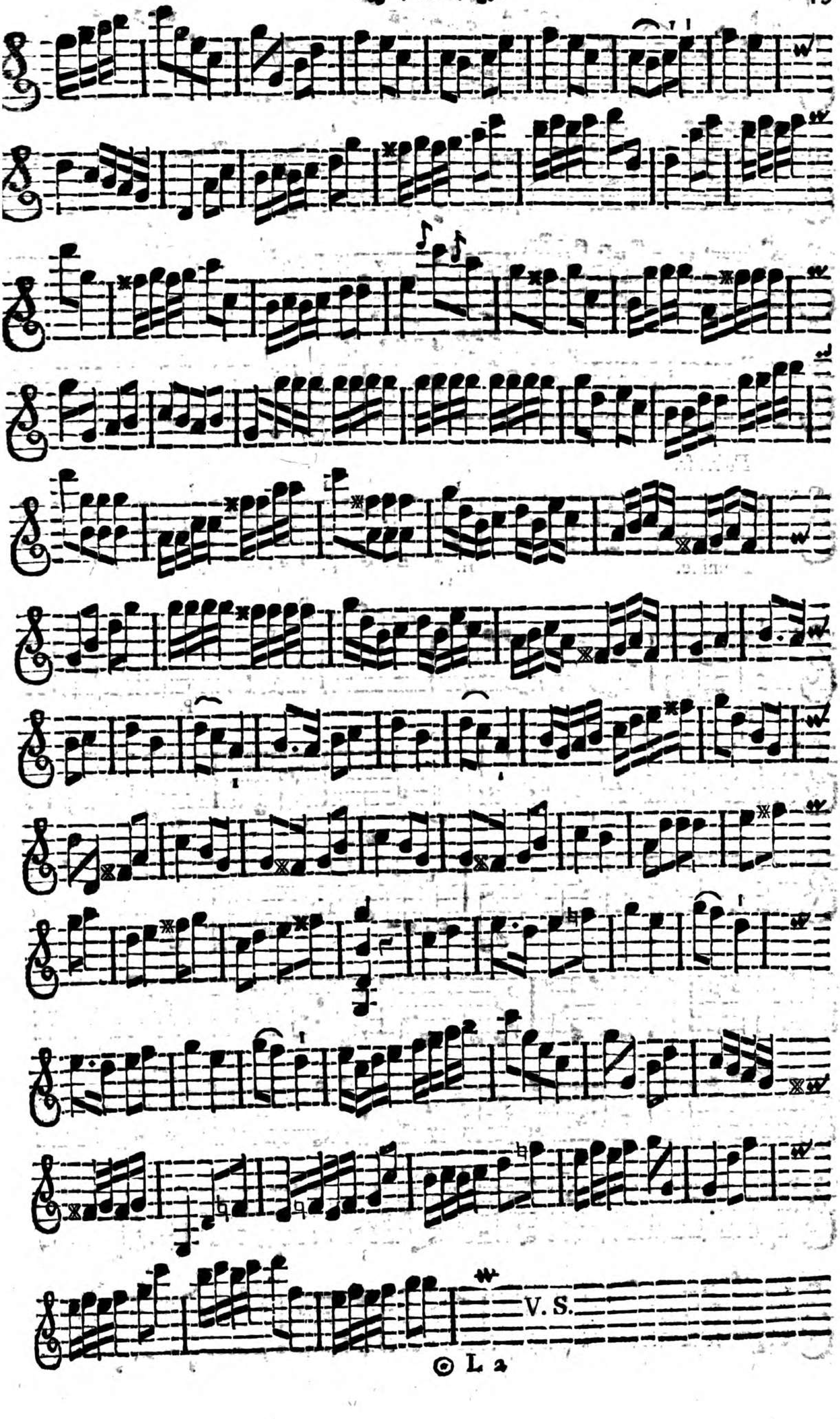
V. S.

Dolce. fr.

Domine.

fr. P. fr. P. fr. P. fr. P. P.

P. fr.

Da capo.

Adagio. fr.

Qui tollis.

P. fr.

Andante.

tr.

p.

Quoniam.

tr.

fr.

p.

fr.

Vivace. fr.

Cum ſancto.

Moderato.

fr.

P

atrem.

V. S.

Adagio.

fr.

Et incarnat.

P.

fr.

p.

§.

Da capo al Segno. §.

Alla capella. Moderato.

fr.

Et reſurrexit.

Adagio. fr.

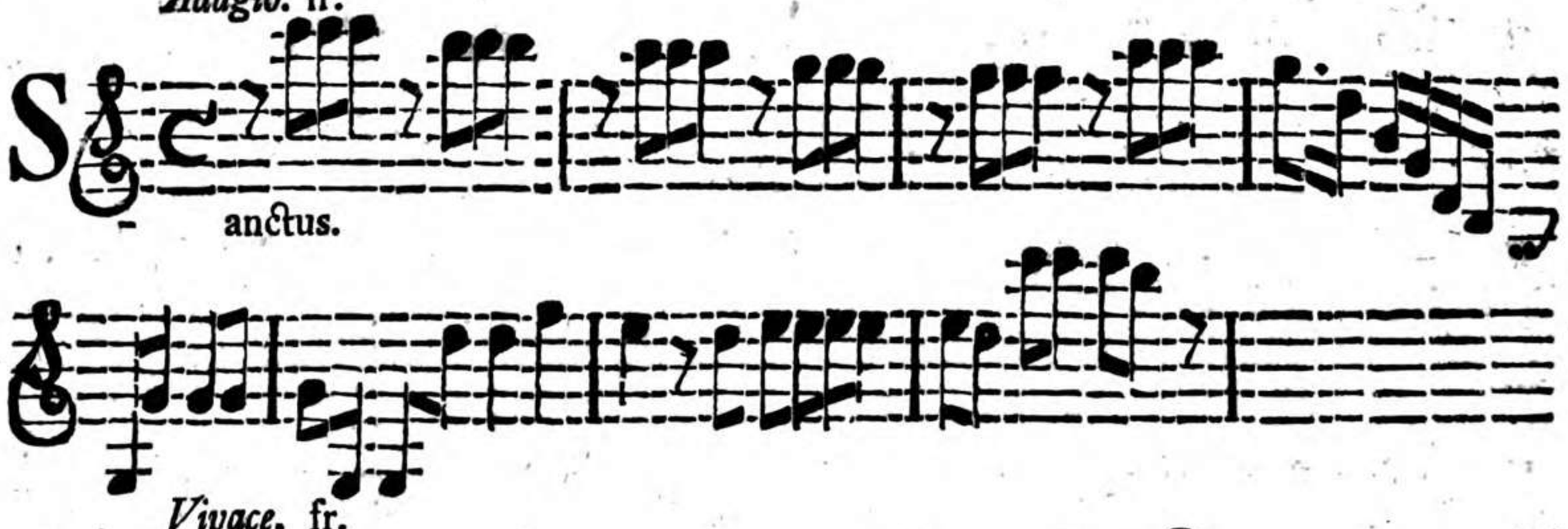

Vivace. fr.

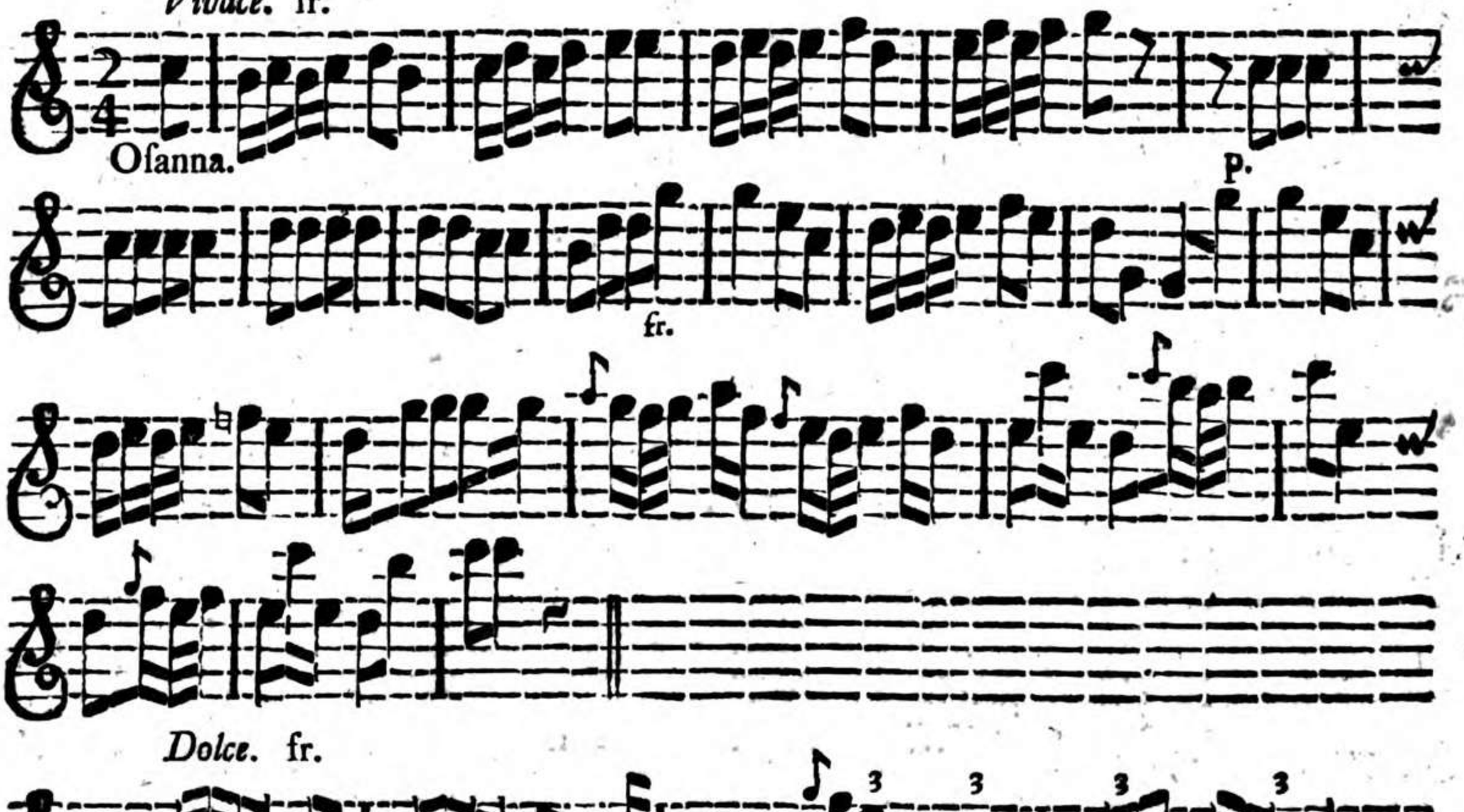

Dolce. fr.

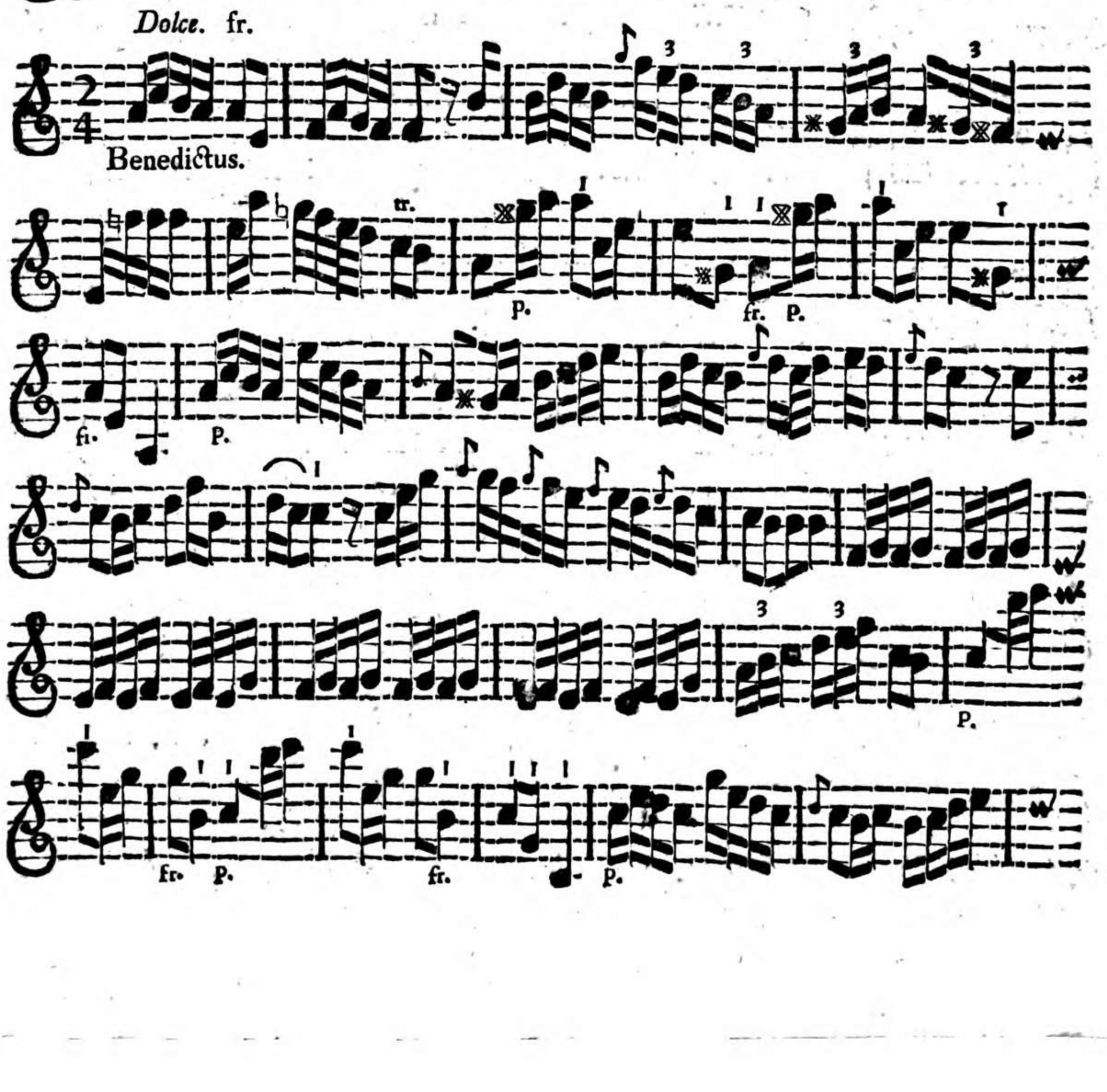

tr.

fr.

fr. P.

fr. P.

Oſanna ut ſupra.

fr.

Adagio.

P.

A gnus Dei.

fr.

P.

fr.

P.

fr.

P.

fr.

Da capo.

Vivace. fr.

Dona nobis.

MISSA V. S. Antonii de Padua.

Adagio. fr.

Allegro moderato.

Dolce. fr.

Chriſte.

P.

fr.

Da capo.

Kyrie Allegro ab initio.

Vivace. T.

Gloria.

V. S.

Dolce.

fr.

Domine.

p.

p.

fr.

p.

p.

fr.

fr. p.

fr.

p. fr. p.

Adagio. fr. Da capo.

Qui tollis.

fr. P. fr. P.

Andante. fr.

Quoniam.

V. S.

p.

p. 3 3 3

fr. p.

fr.

Da capo.

Vivace. fr.

Cum ſancto. Oſanna.

Allabreve moderato.

fi.

P

atrem.

tr.

Adagio. fr.

Et incarnatus.

p.

fr.

p.

Crucifixus.

Allabreve moderato.

Et reſurrexit.

Adagio.

ff.

S anctus.

V. S.

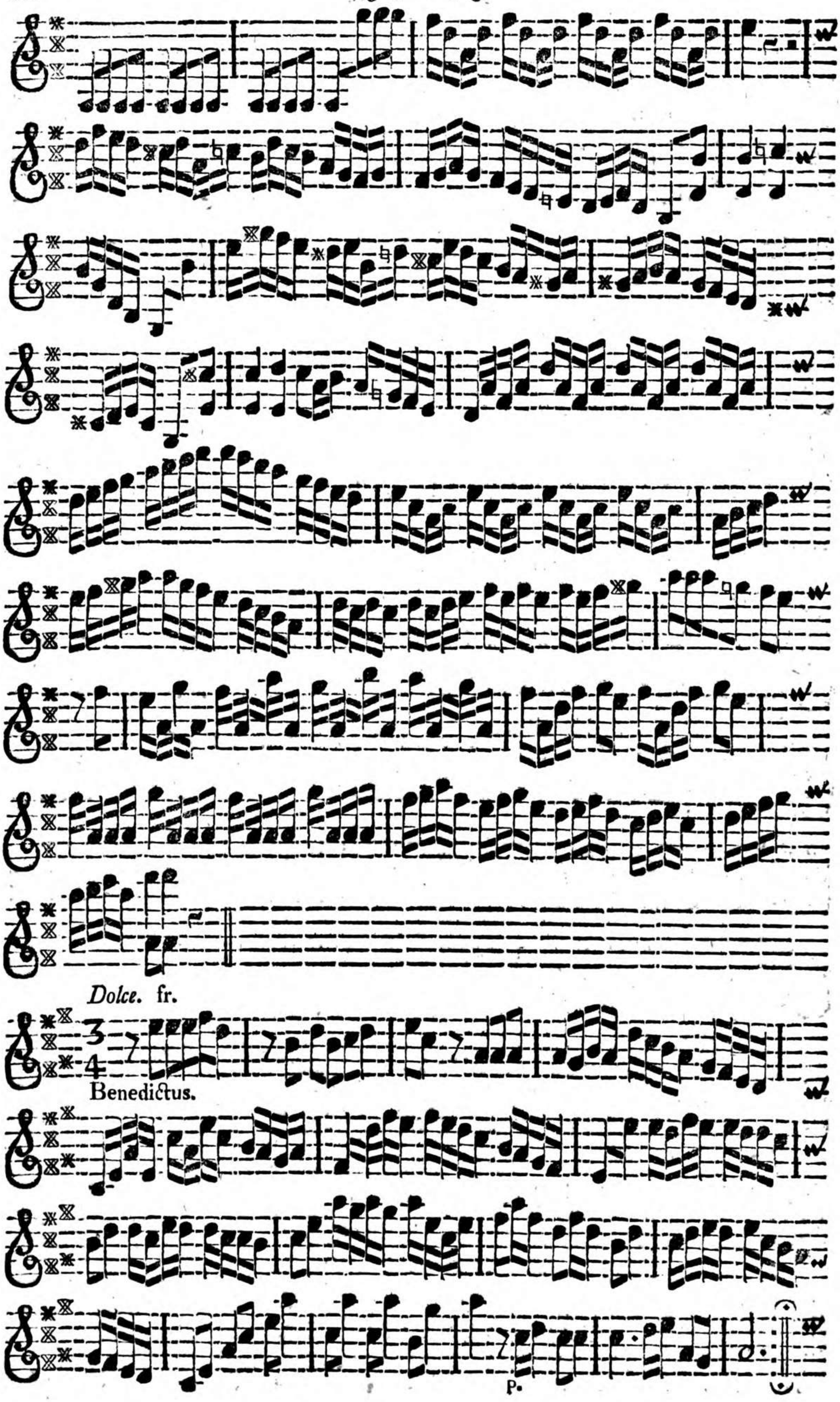
Dolce. fr.
Benedictus.

p.

tr.

p.

p.

fr.

Da capo. Oſanna ut cum Sancto.

Adagio.

p.

A - gnus Dei.

fr.

Agnus Dei.

Agnus Dei da capo.

Vivace.

fr.

Dona nobis.

fr. P. fr. P. fr. P.

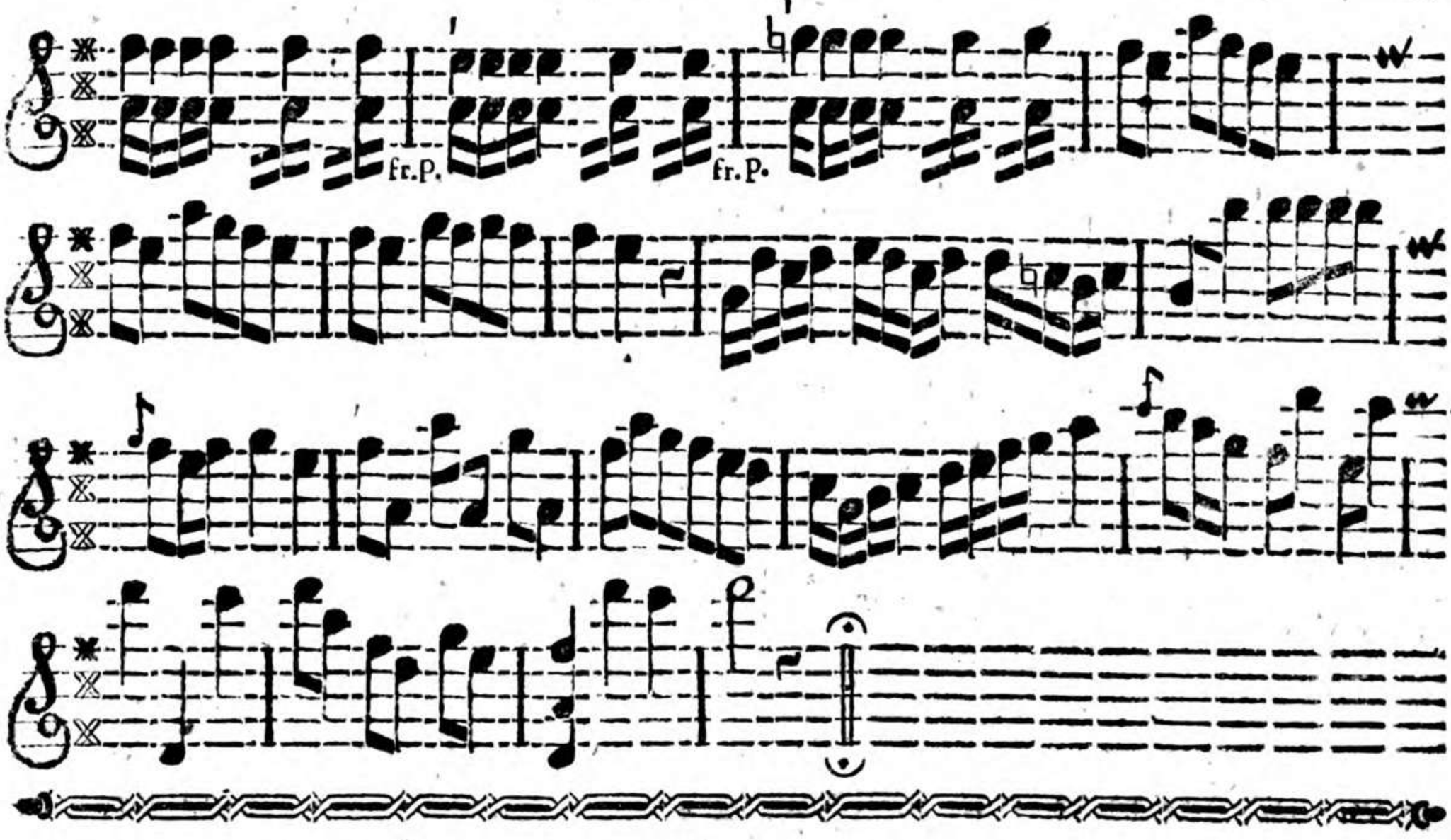

MISSA VI. S. Petri de Alcandra.

Allegro moderato.

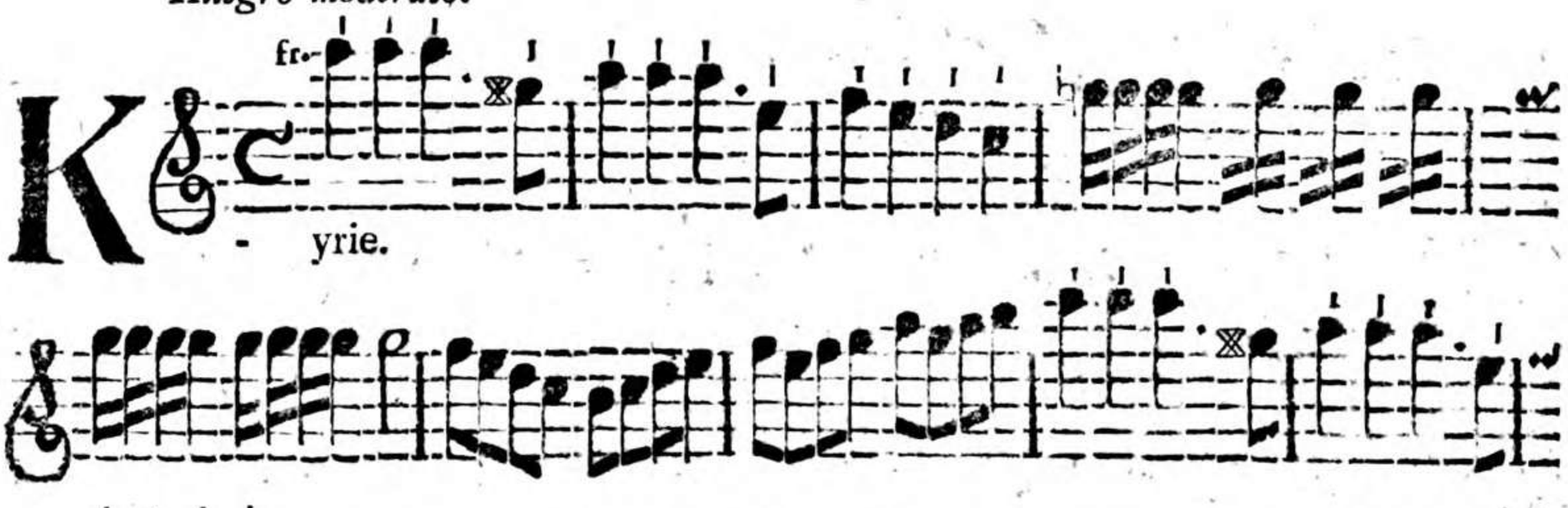

Dolce. fr.

Chriſte.

P.

3 fr. p.

Da capo. Kxrie da capo.

Vivace. fr,

G loria.

p. fr.

p.

fr. V. S.

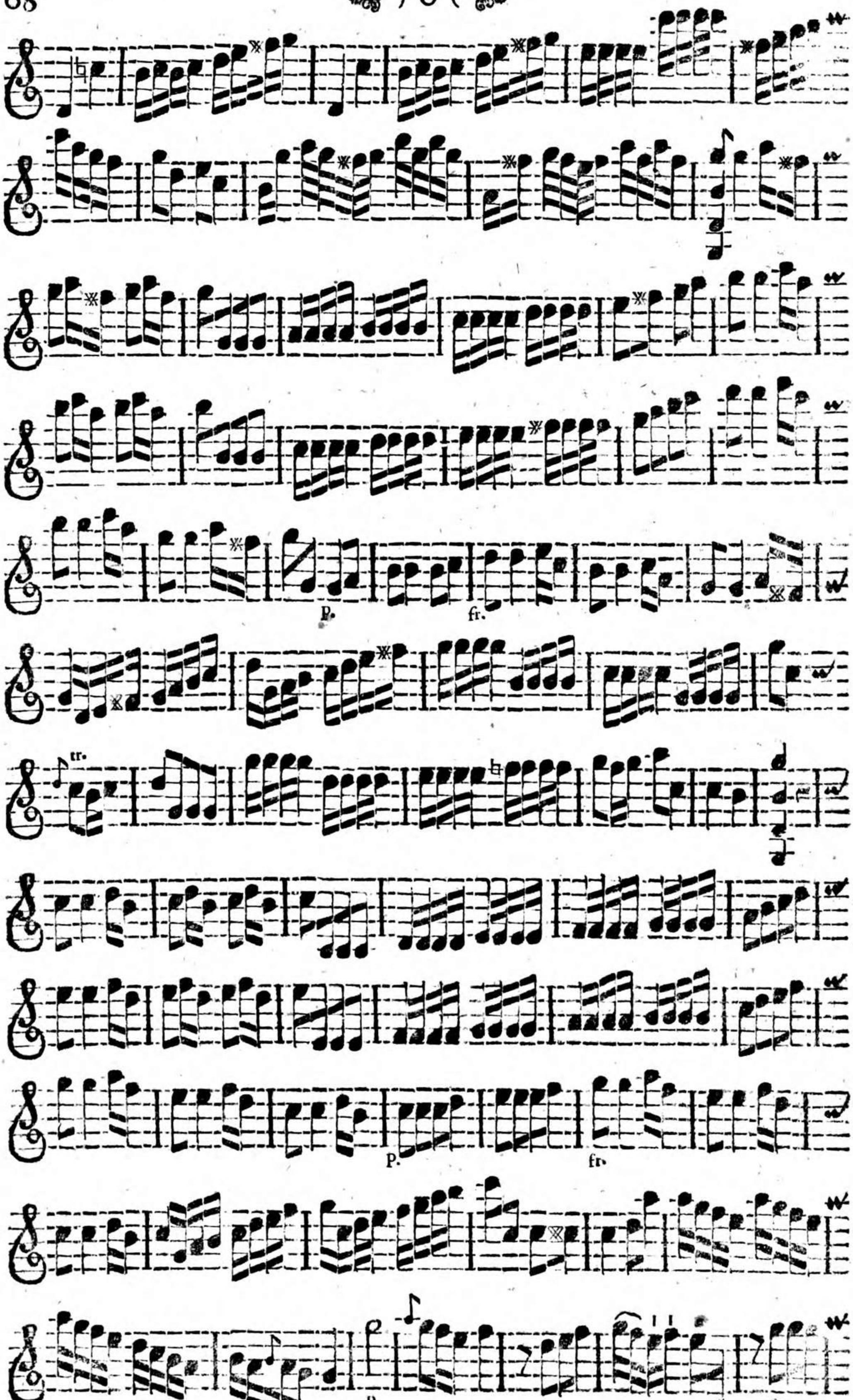
p.
fr.
tr.
p.
fr.
p.
fr.

Dolce.

fr. p. fr.

Domine.

p.

tr.

p.

V. S.

fr. Da capo.

Adagio. fr.

Qui tollis.

Andante. fr.

Quoniam.

P.

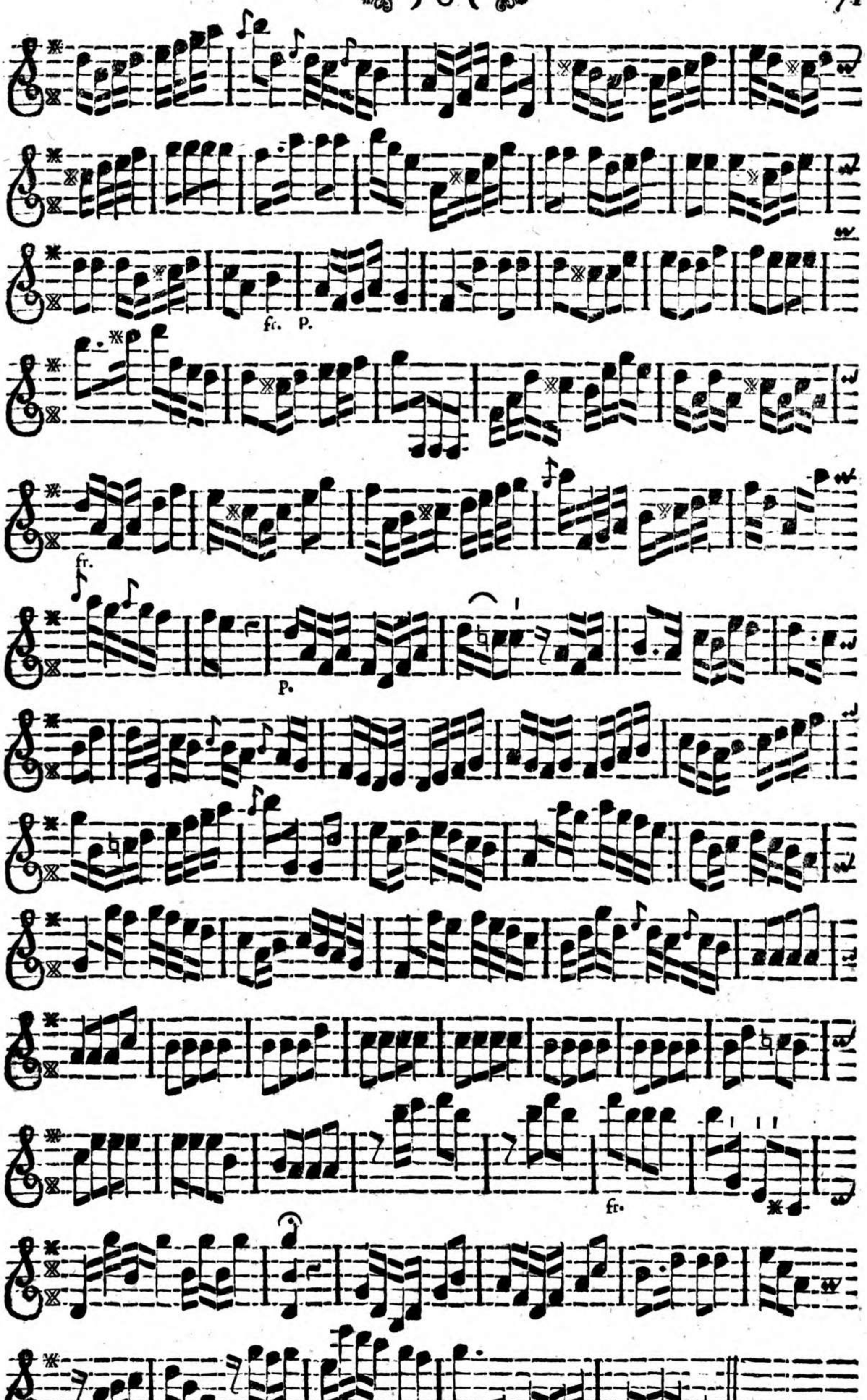
fr. P.
fr.
P.
fr.

Vivace. fr.

Cum ſancto.

Moderato.

fr.

P atrem.

Adagio. p. fr.

Et incarnatus.

V. S.

p. I p. 2

fr. Crucifixus.

p. fr. p. fr. Da capo.

Allabreve moderato. fr.

Et reſurrex.

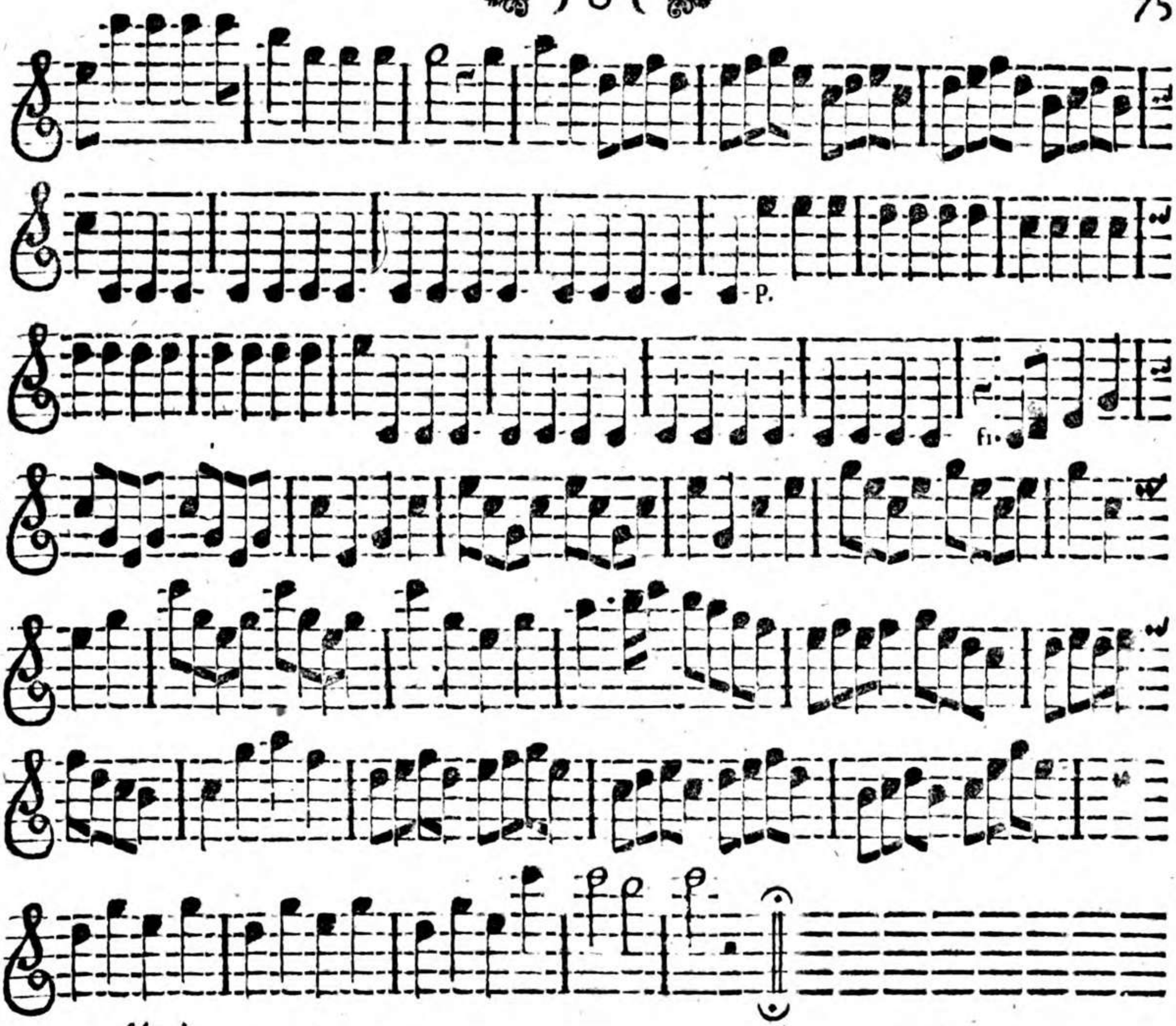

Adagio.

Dolce.

tr.

Benedictus.

P.

P.

P.

fr.

Da capo.

Osanna ut cum sancto.

Adagio.

p.

A

gnus Dei.

fr.

p. fr. p.

fr. p.

fr. p. fr.

p.

Allegro.

fr.

Dona nobis.

p. fr.

fr. p. fr.

p. fr.

p. fr.

111131342

Ms. M.
207

20

Fabricii

111131342

11131342

Mus. Pr. 20ᵉ

Echoro S. Michaelis.