111131342

CULTUS LATREVTICUS
DEO EUCHARISTICO
SUB
S. S. MISSÆ SACRIFICIO
EXHIBITUS

VI. MISSIS SOLENNIBUS

QUARUM
PRIMA, TERTIA, QUINTA EX D.
SECUNDA, QUARTA, SEXTA EX C.
STYLO DEVOTIONI

IN ECCLESIIS EXCITANDÆ

SATIS IDONEO
FACILI SUBIN, ET PERAMOENO AD MODERNUM GENIUM
a
Canto, Alto, Tenore, Baſso, 2. Violinis, Organo obligatis.
Viola, 2. Flauto-Traverſiere, 2. Hautbois, 2. Clarinis, 2. Cornibus, Tympano & Violoncello ad libitum.
ELABORATIS
A

JOANNE ANTONIO KOBRICH,
ECCLESIÆ PAROCHIALIS LANDSBERGÆ
ORGANÆDO.

OPUS XXXI.

Violino II.

Bayer. Staats-
Bibliothek
München

AUGUSTÆ-VINDELICORUM,
TYPIS ET SUMPTIBUS JOANNIS JACOBI LOTTERI,
MDCCLXXVIII.

INDEX MISSARUM.

MISSA I. ex D. B. V. Mariæ, Matris Dei Filii.

A Canto, Alto, Tenore, Baſso, 2. Violinis, Organo obligatis.
Viola, 2. Flauto-Traverſiere, 2. Hautbois, 2. Clarinis ex D. 2. Cornibus ex F.
Tympano & Violoncello ad libitum.

MISSA II. ex C. S. Joſephi, Sponſi B. V. Mariæ.

A Canto, Alto, Tenore, Baſso, 2. Violinis, Organo obligato.
Viola, 2. Flauto-Traverſiere, 2. Hautbois, 2. Clarinis ex C. 2. Cornibus ex F.
Tympano & Violoncello ad libitum.

MISSA III. ex D. S. Joachimi, S. Annæ. Parentum B. V. Mariæ.

A Canto, Alto, Tenore, Baſso, 2. Violinis, Organo obligatis.
Viola, 2. Flauto-Traverſiere, 2. Hautbois, 2. Clarinis ex D. 2. Cornibus ex G. & F.
Tympano & Violoncello ad libitum.

MISSA IV. ex C. S. Joannis Nepomuceni Martyris.

A Canto, Alto, Tenore, Baſso, 2. Violinis, Organo obligatis.
Viola, 2. Flauto-Traverſiere, 2. Hautbois, 2. Clarinis ex C. 2. Cornibus ex F.
Tympano & Violoncello ad libitum.

MISSA V. ex D. S. Antonii de Padua.

A Canto, Alto, Tenore, Baſso, 2. Violinis, Organo obligato.
Viola, 2. Flauto-Traverſiere, 2. Hautbois, 2. Clarinis ex D. Tympano & Violoncello ad libitum.

MISSA VI. ex C. S. Petri de Alcantara.

A Canto, Alto, Tenore, Baſso, 2. Violinis, Organo obligato.
Viola, 2. Flauto-Traverſiere, 2. Hautbois, 2. Clarinis ex C. 2. Cornibus ex F.
Tympano & Violoncello ad libitum.

Violino II.

MISSA I. B. V. Mariæ, Matris Dei Filii.

Allegro moderato.

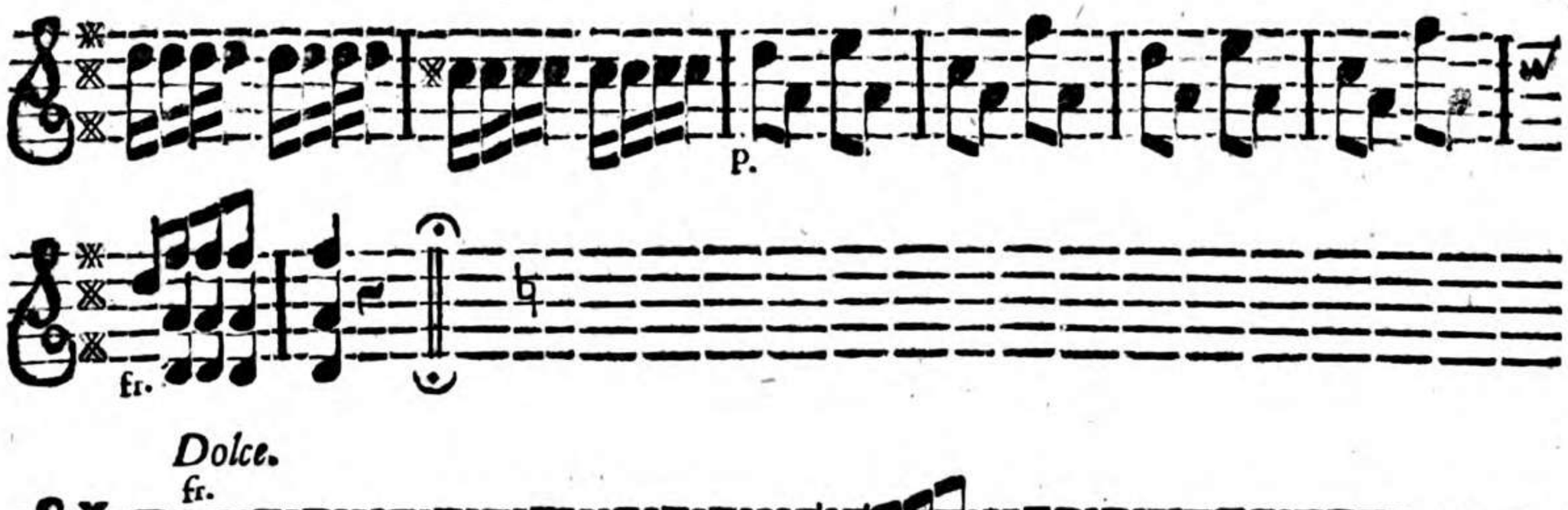

Dolce.

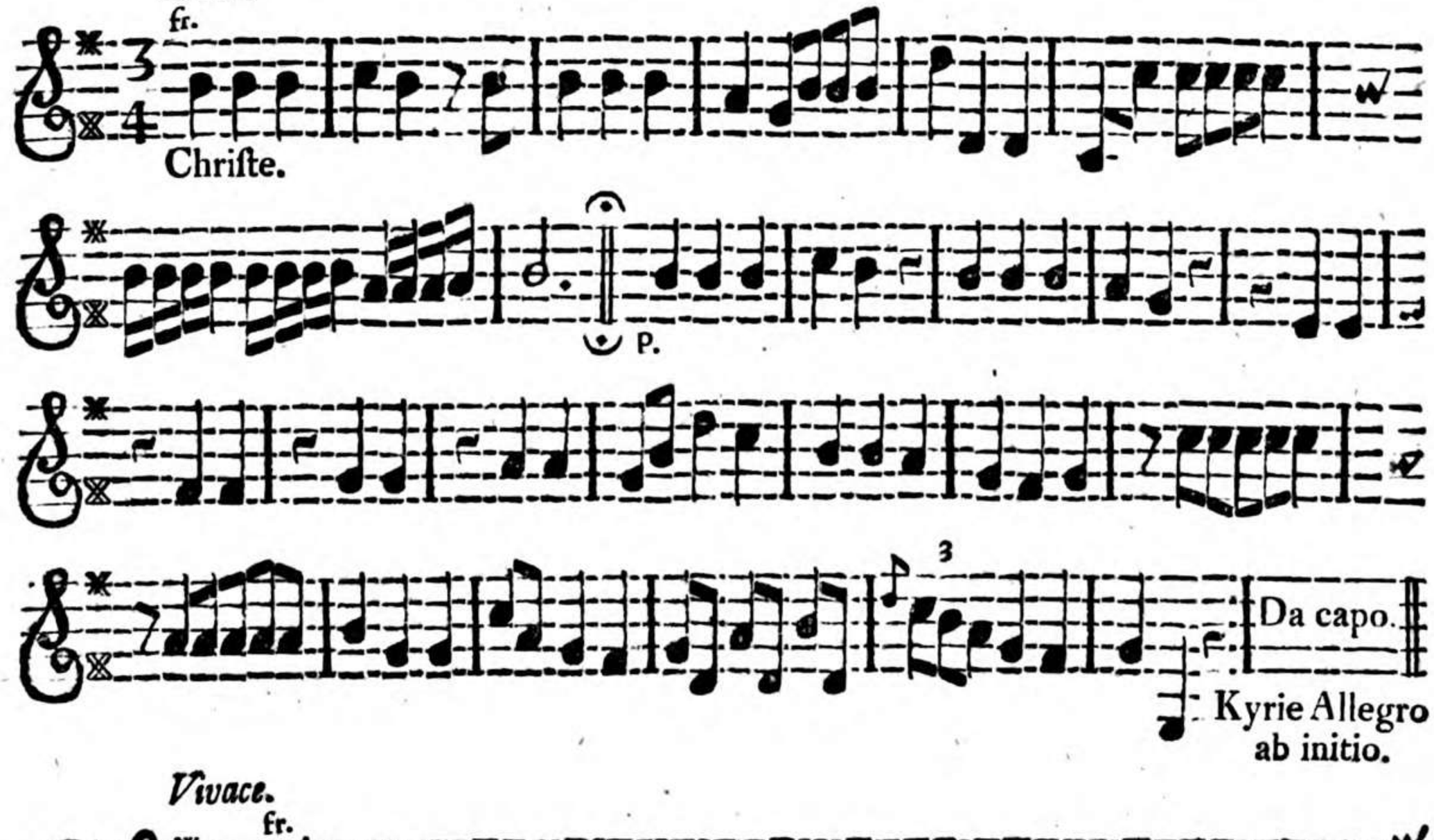

Vivace.

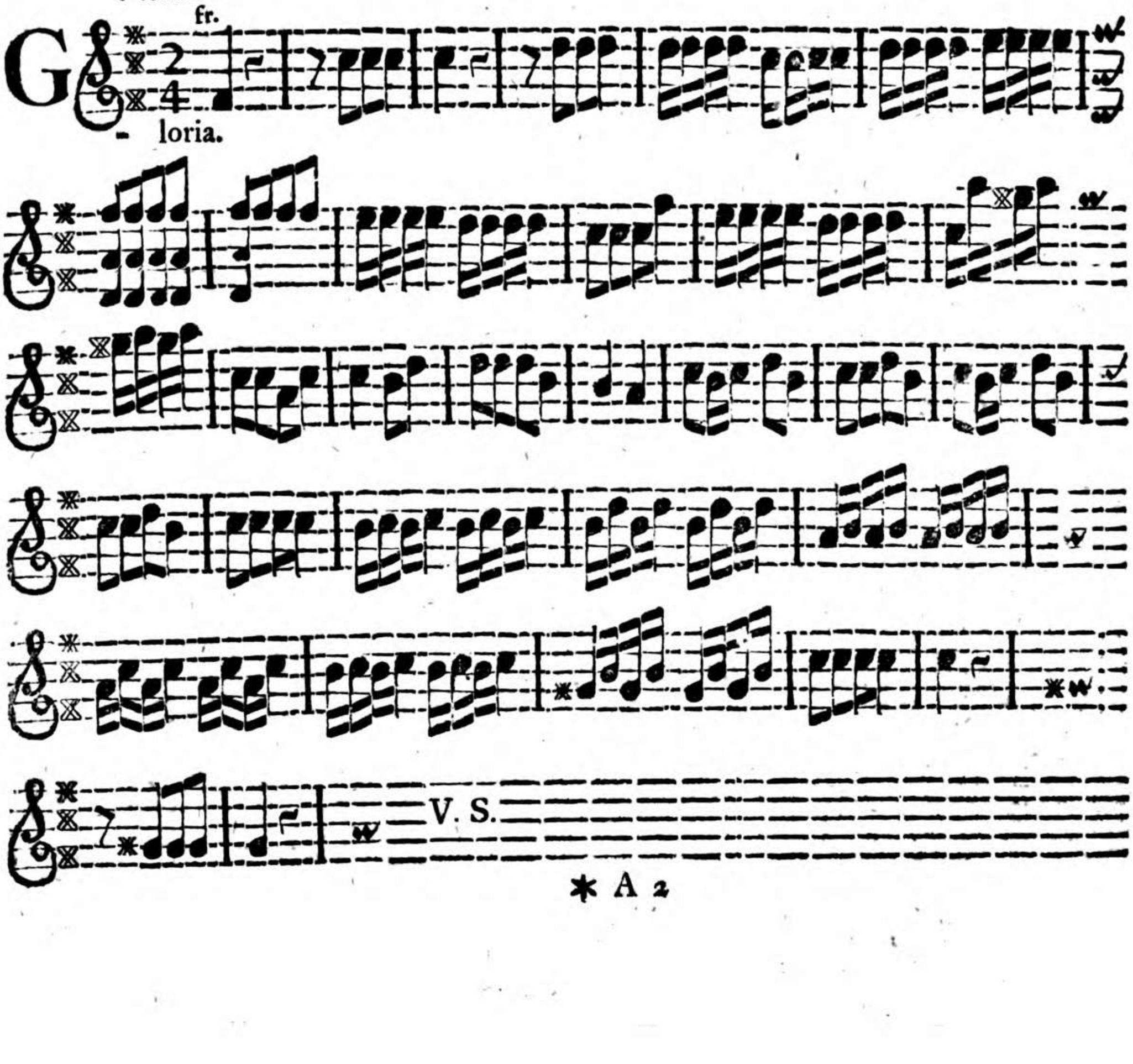

Dolce.

fr.

Domine.

P.

fr.

p.

Da capo.

Adagio.

fr.

Qui tollis.

p.

fr.

p.

p.

fr.

p.

fr.

Andante.

fr.

Quoniam.

P.

fr.

P.

Vivace.

Moderato.

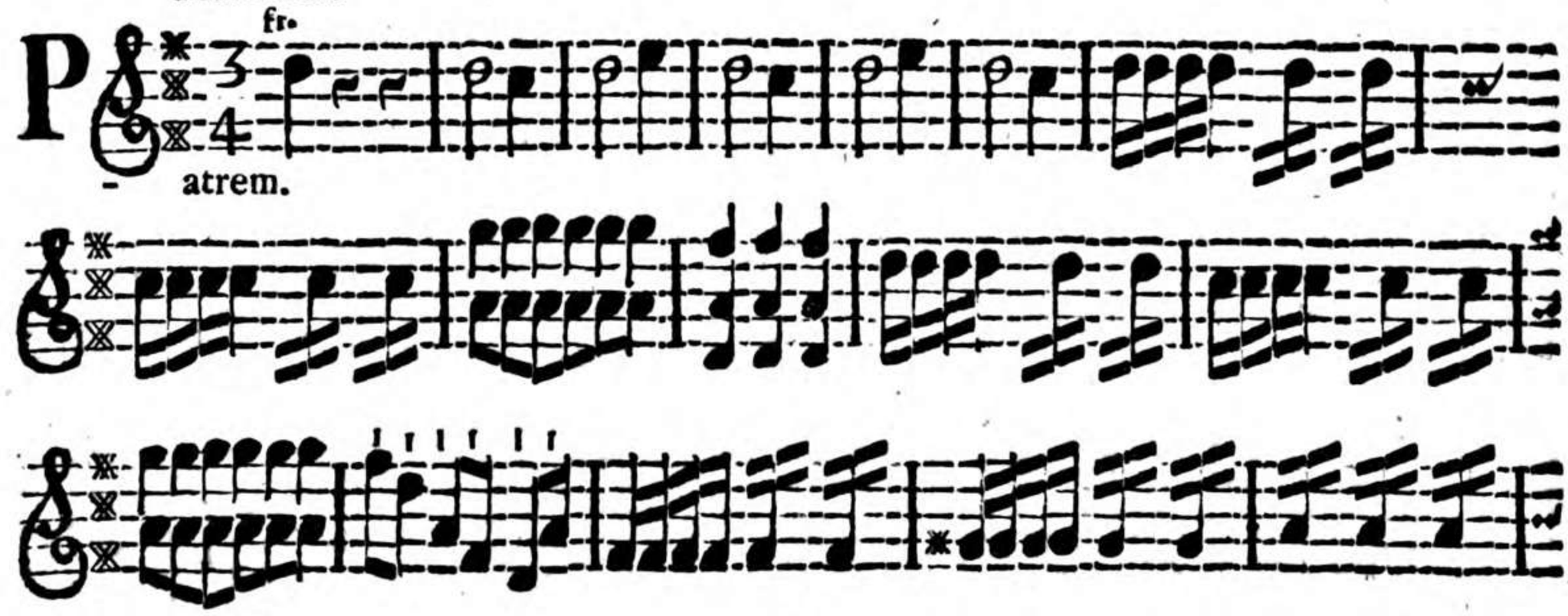

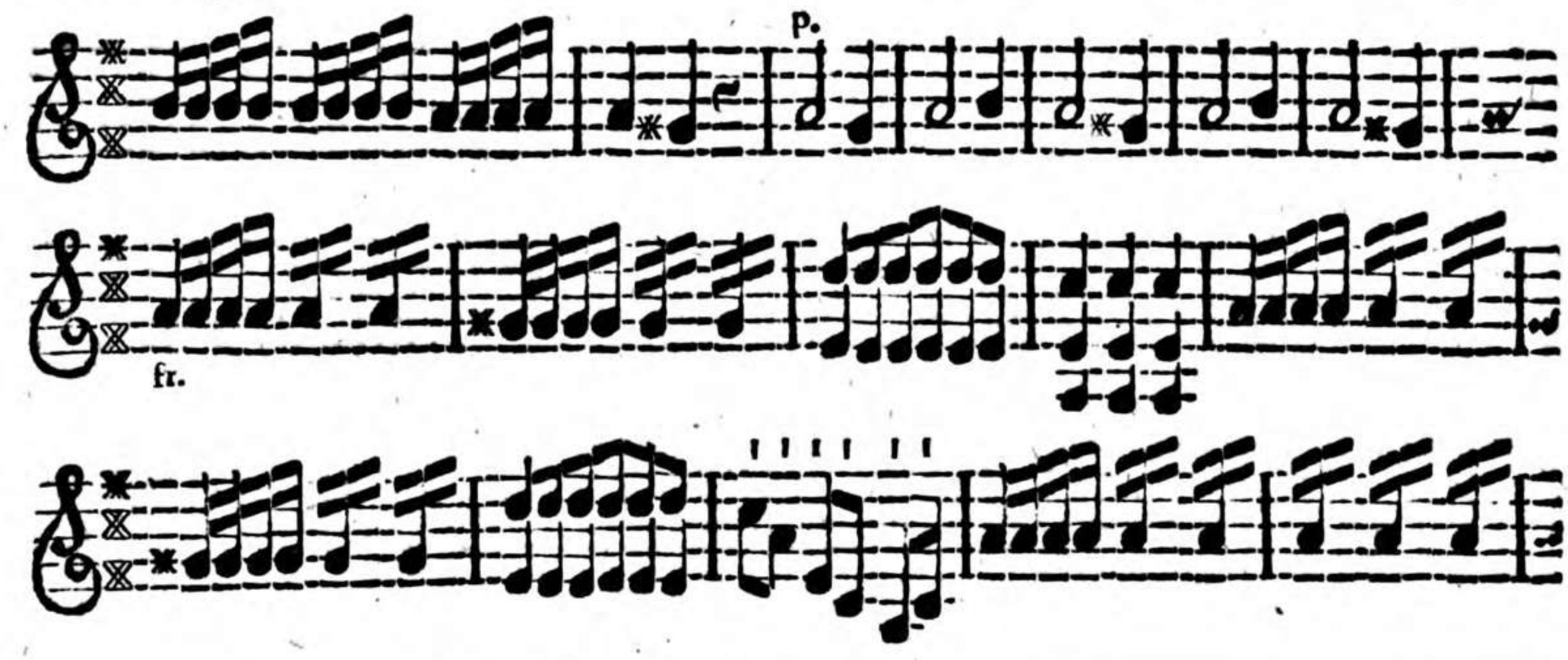

Adagio.

fr.

Et incarnatus.

p.

fr.

p.

Crucifixus.

fr. p.

Moderato.

fr. 3

Et reſurrexit.

Adagio.

fr.

S - anctus. p.

fr.

Dolce.

fr.

Benedictus.

p. fr.

p. fr. p.

fr.

P. fr.

Da capo.

Osanna ut cum Sancto.

Adagio.

tr.

A gnus Dei.

p. fr.

p. fr.

Vivace.

fr.

Dona nobis.

MISSA II. S. Josephi, Sponsi B. V. Mariæ.

Allegro moderato.

K yrie.

P.

fr.

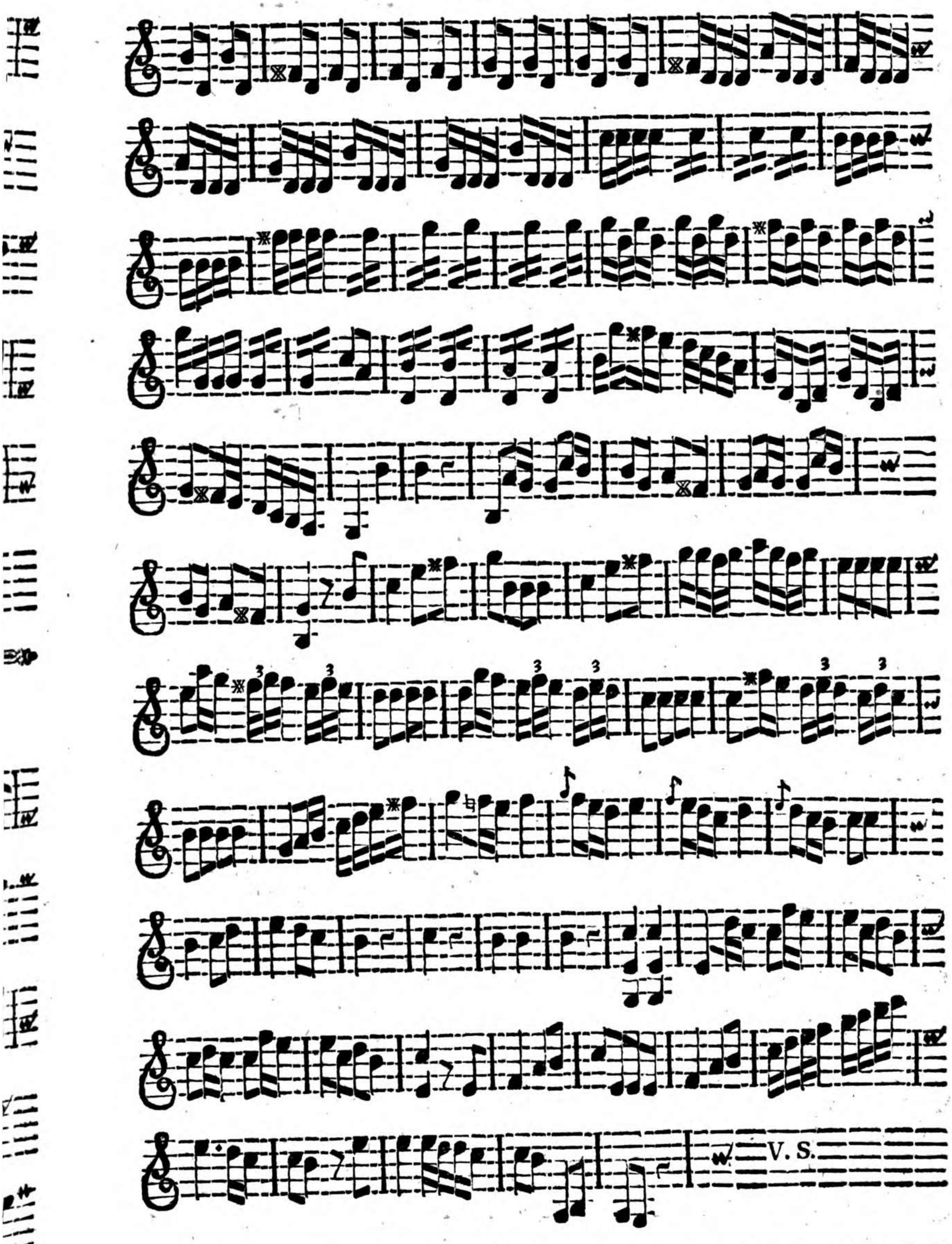
V. S.

p. fr.

Vivace.

fr.

G 2/4 loria.

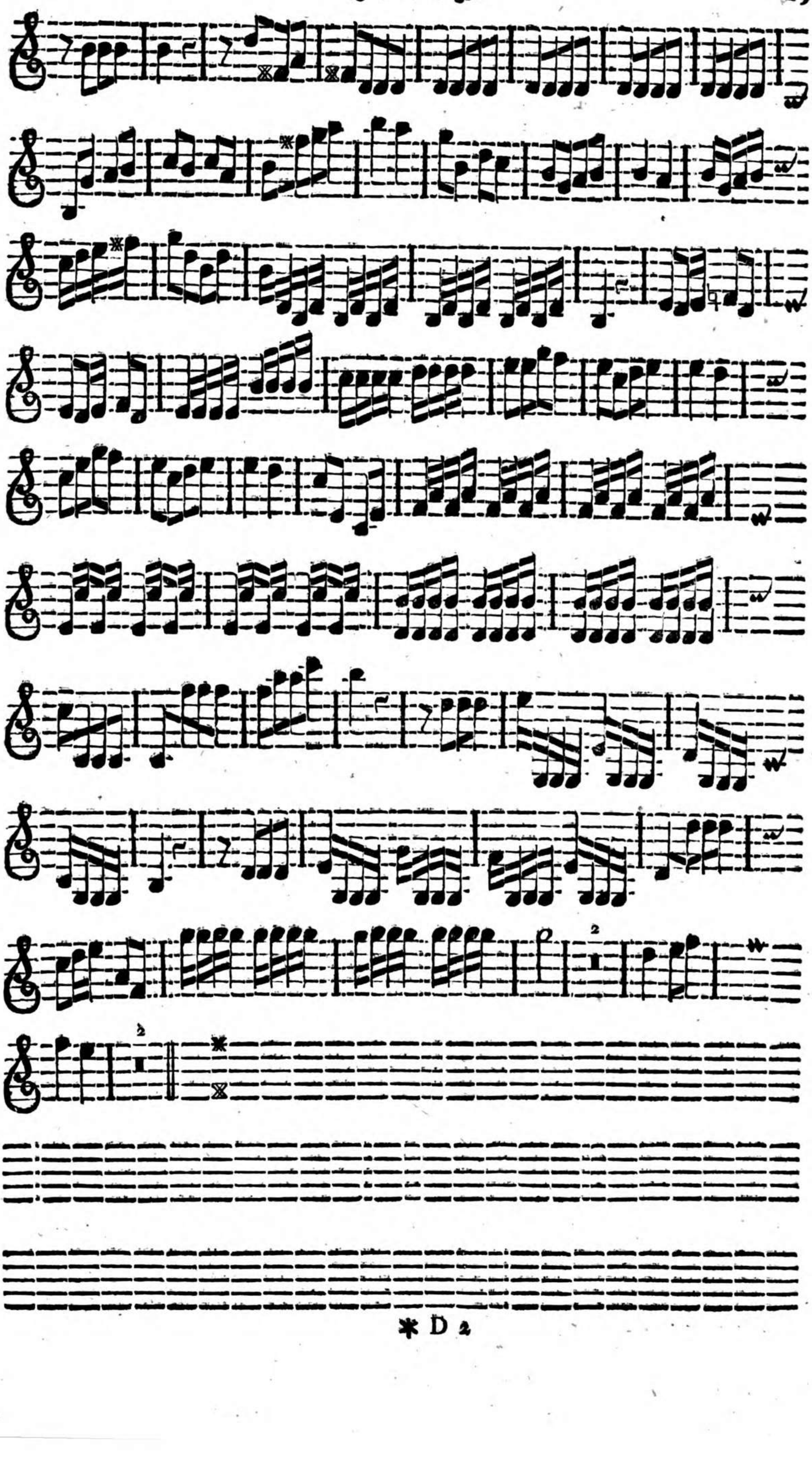

Dolce.
fr.

Domine.

P.

fr.

P.

Da capo.

Adagio.
fr.

Qui tollis.

P.

fr.

Andante.

fr.

Quoniam.

p.

p.

fr.

Vivace.

fr.

Cum ſancto. Oſanna.

Moderato. fr.

P atrem.

p.

fr.

p. fr.

p. fr.

fr. p.

fr.

Adagio. fr.

Et incarnatus,

p.

V. S.

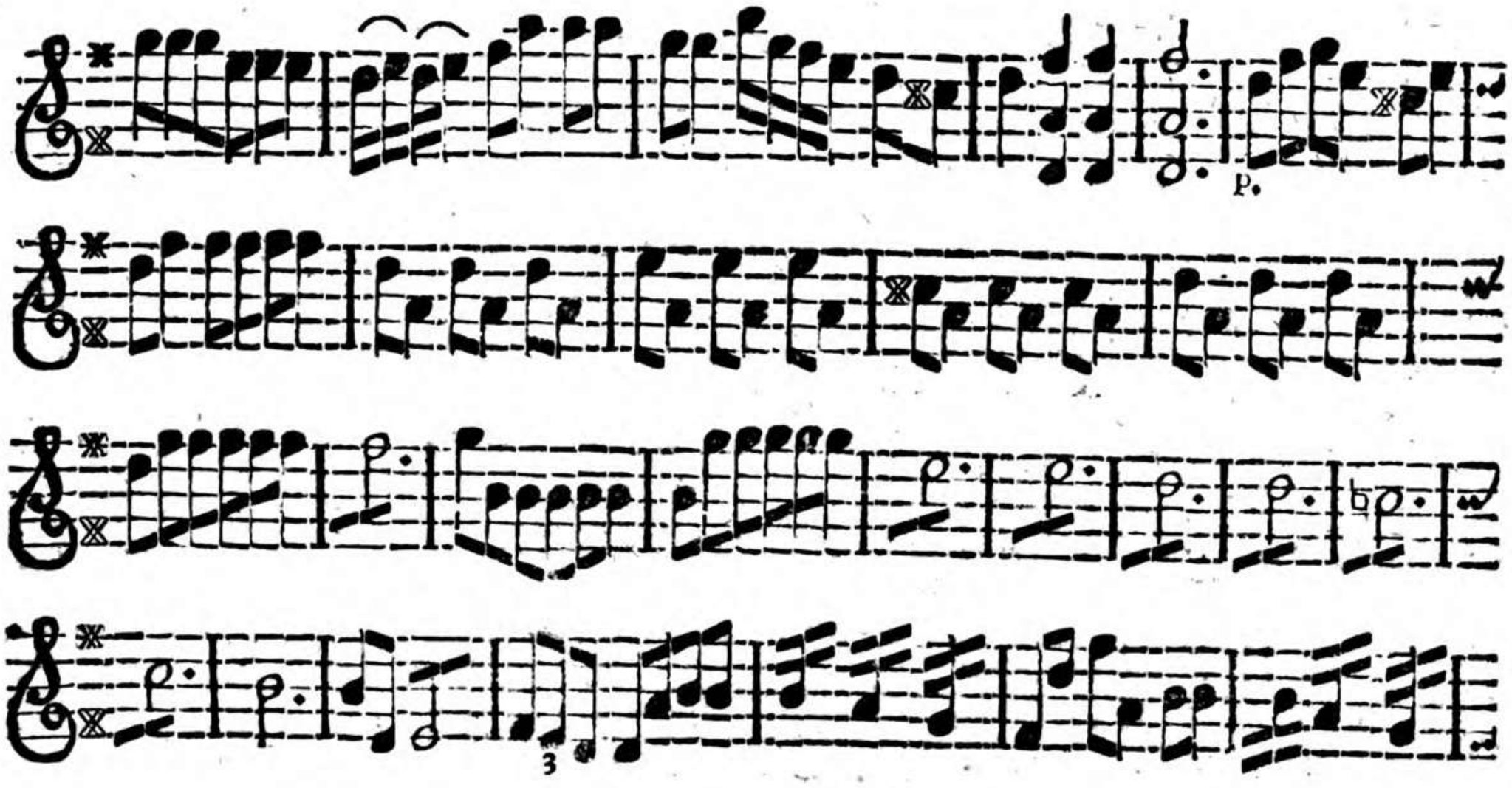

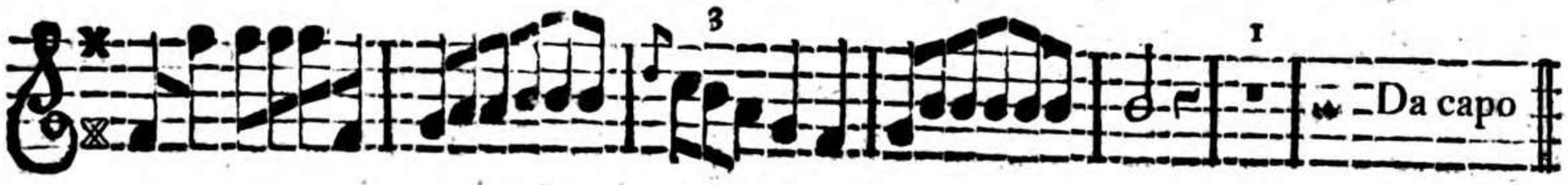

Moderato. fr.

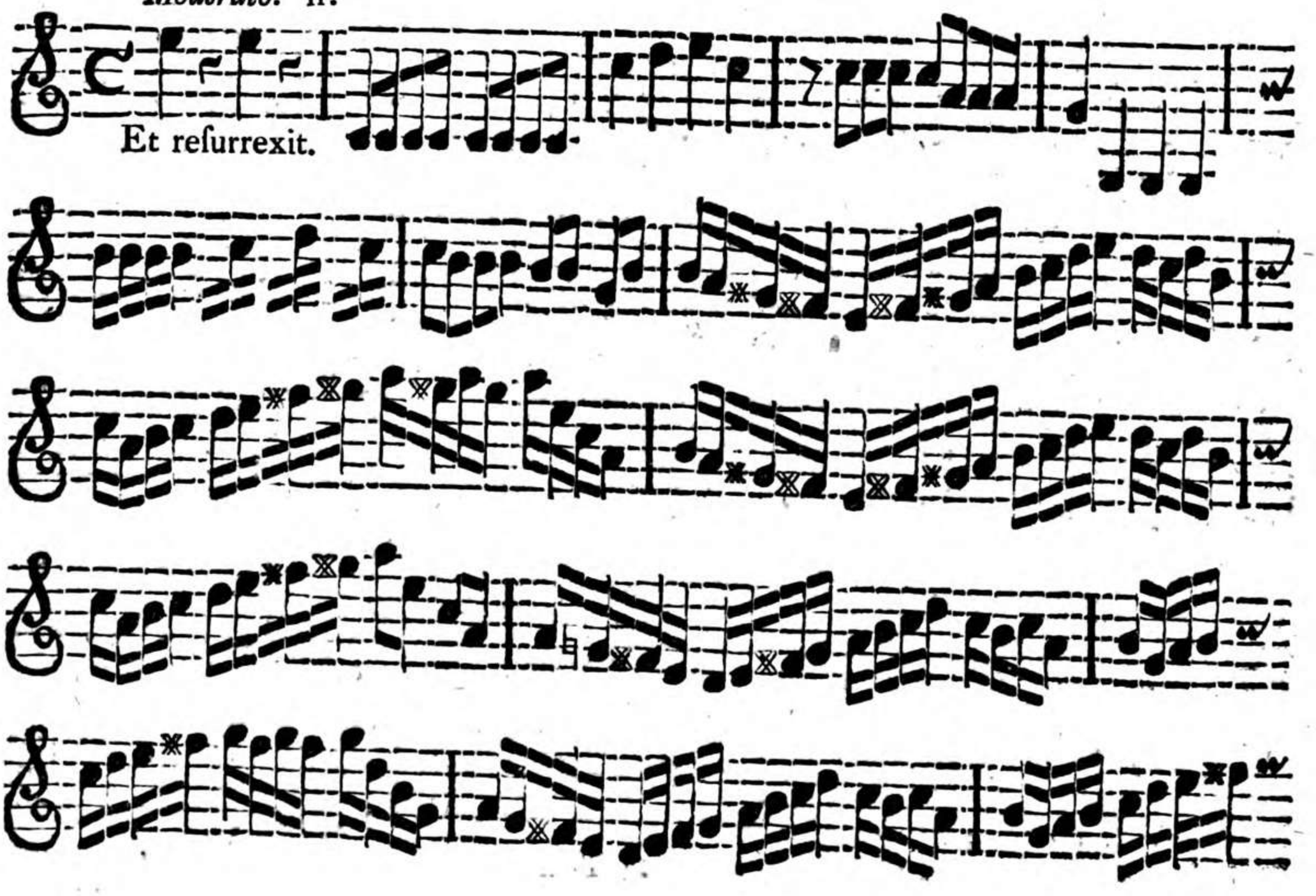

P.

fr.

Adagio.

fr.

S - anctus.

P. fr.

P.

fr.

P. fr. P. fr.

Andante.

fr.

Benedictus.

P.

fr.

P.

fr.

2

Da capo.

Oſanna ut cum Sancto.

Adagio.

P.

A

gnus Dei.

fr.

fr. P. fr. P.

fr.

Vivace.

fr.

Dona.

MISSA III. S. Joachimi, S. Annæ. Parentum B.V. Mariæ.

Adagio. *Allegro moderato.*

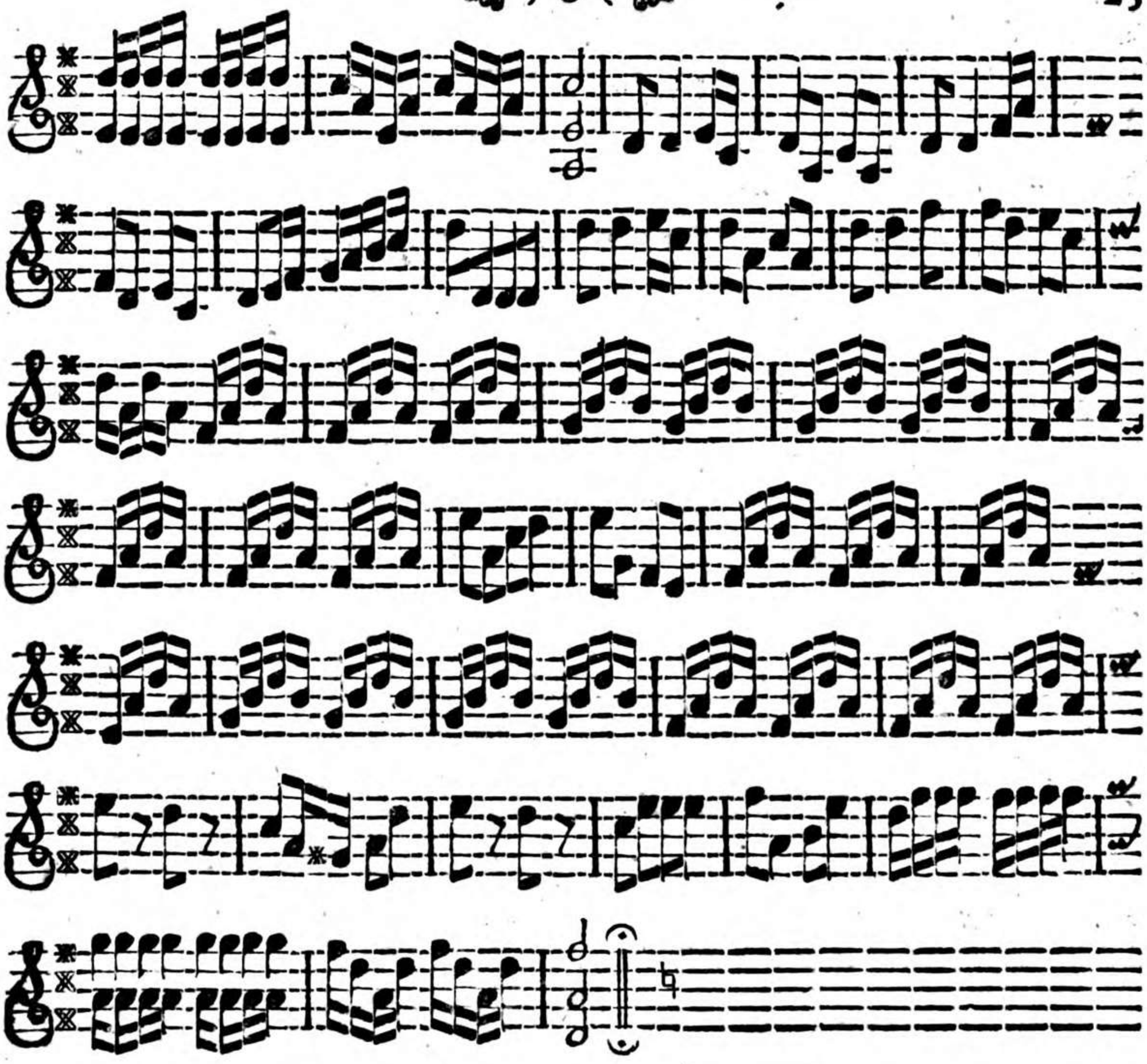

Dolce.

fr.

Chriſte.

p.

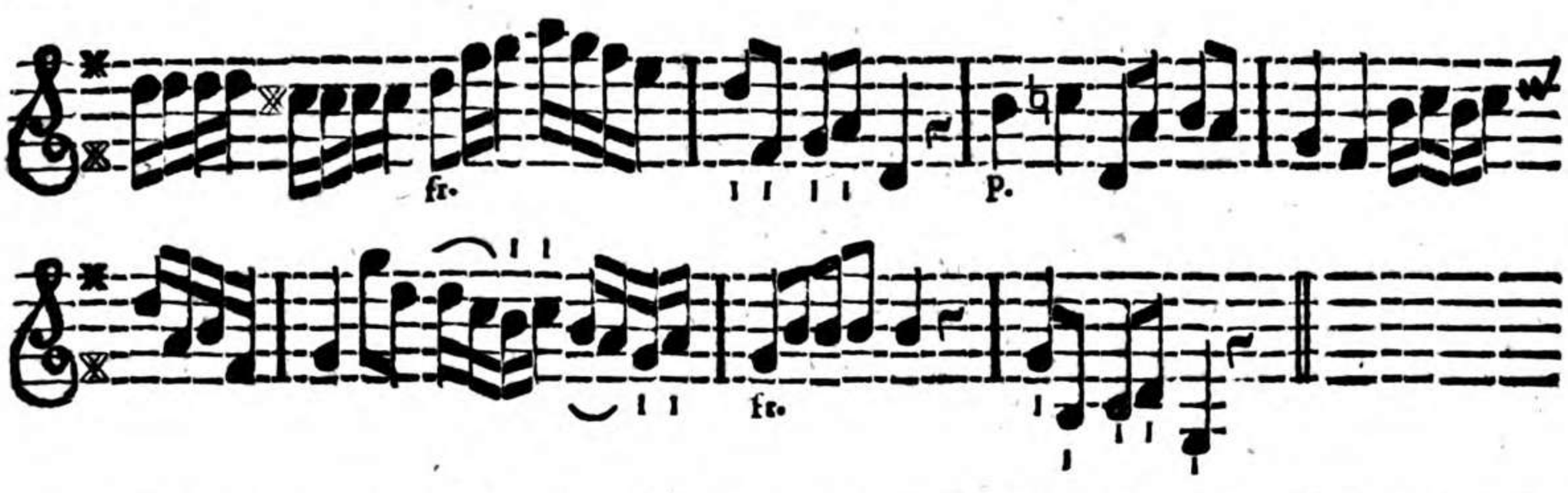

fr.

Kyrie Allegro da capo.

Vivace.

f.

G - loria.

Dolce.

fr.

Domine.

tr.

3

p.

fr.
3
p.
fr.
3
Adagio.
fr.
Qui tollis.
p.
fr.
p.
fr.

Andante.

fr.

Quoniam.

p.

fr.

p.

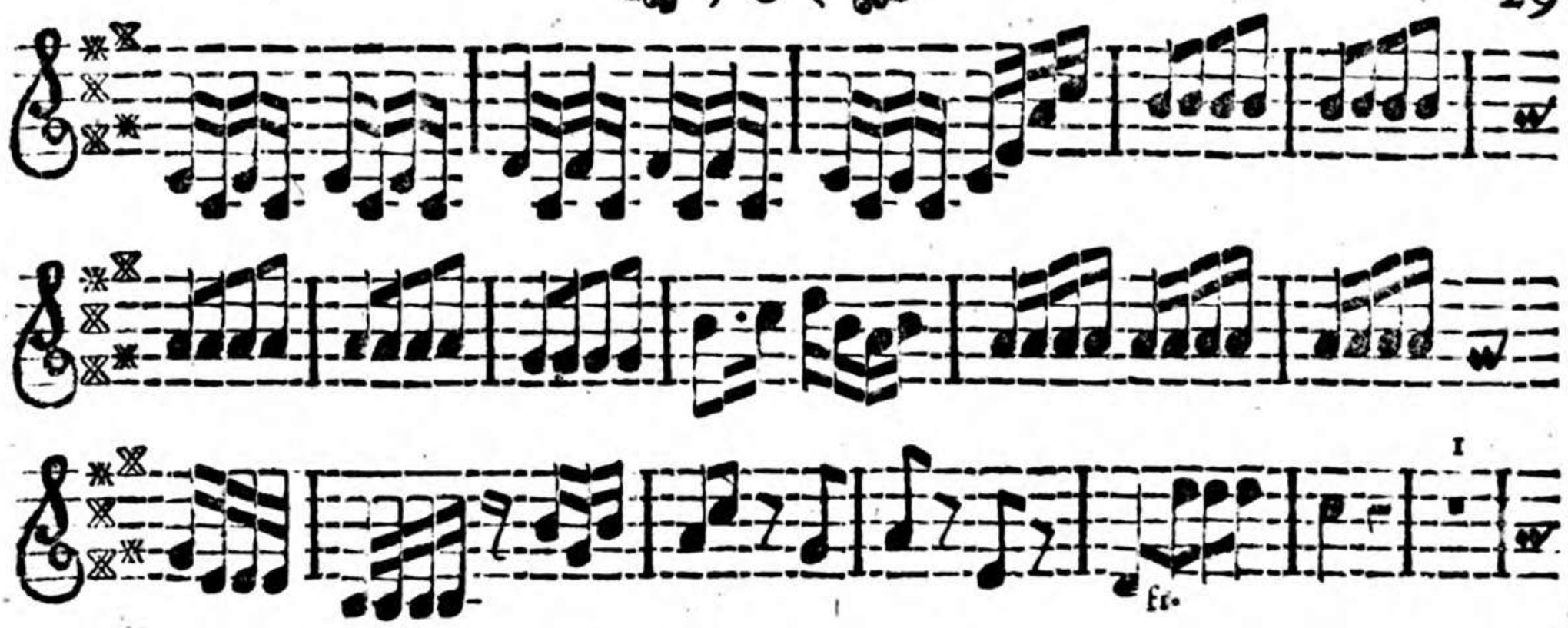

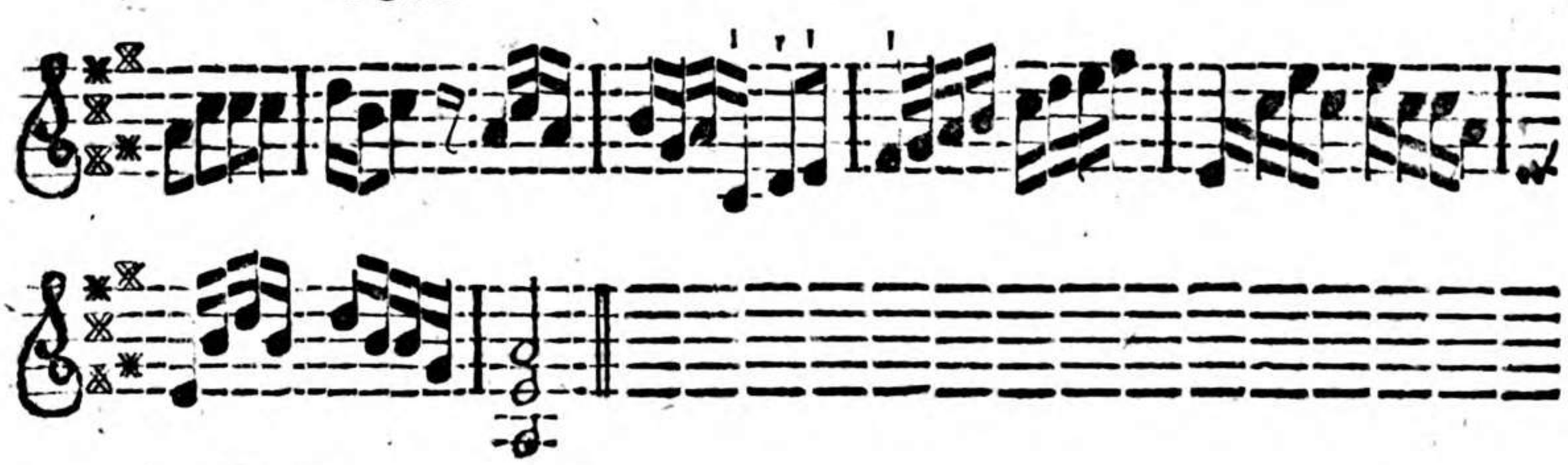

Allabreve.

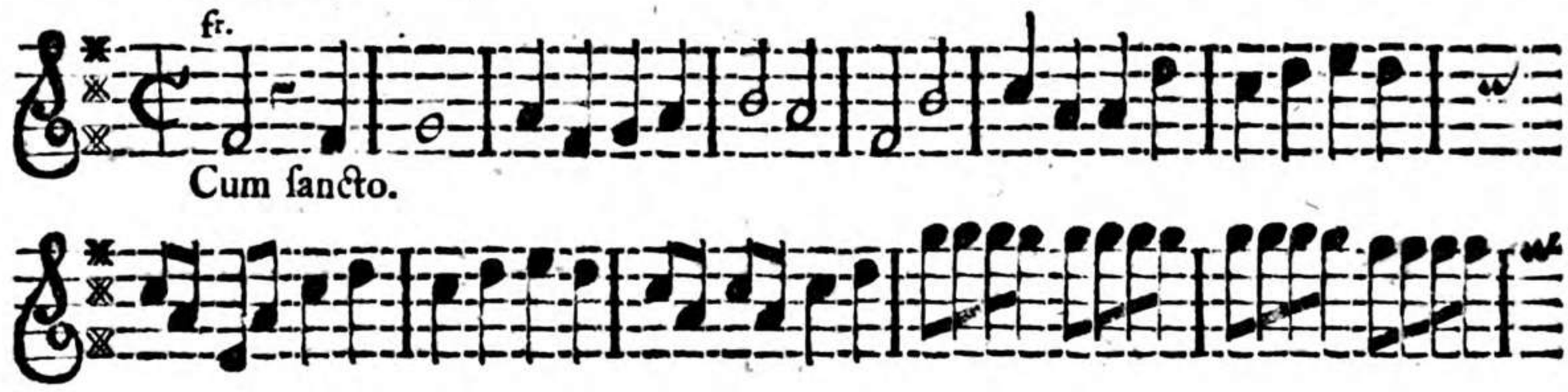

Cum ſancto.

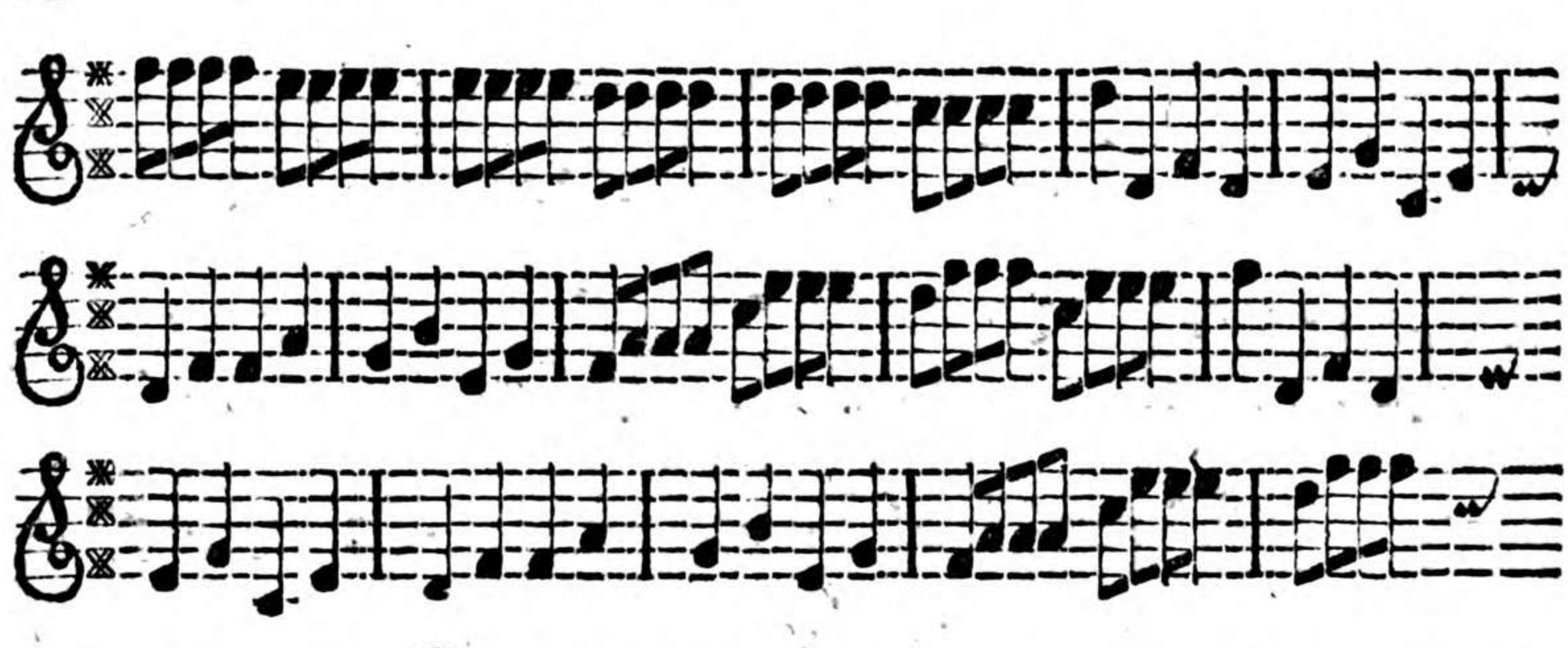

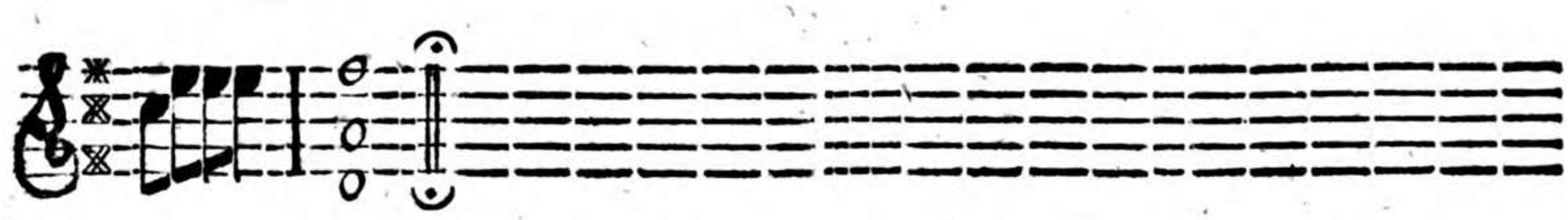

Moderato. fr.

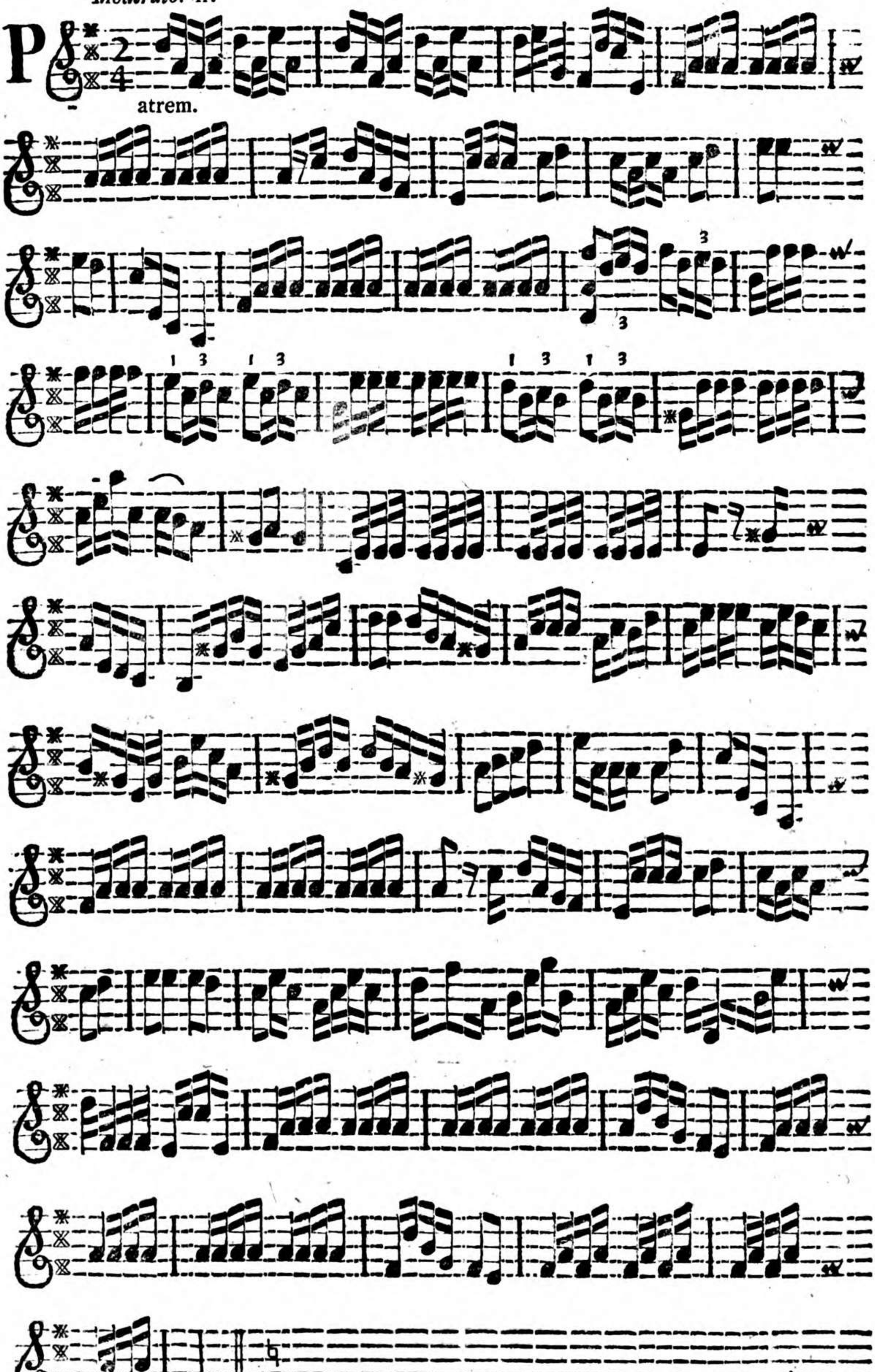

Adagio.

tr.

Et incarnatus.

p.

fr.

p.

Crucifixus.

p.

fr.

Moderato.

fr.

Et reſurrexit.

Adagio.

fr.

S 3 4

anctus.

p.

fr. P.

fr.

P.

fr.

P.

fr.

P.

fr.

P.

fr.

Dolce. fr.

Benedict.

tr.

Da capo al ſigno.

Vivace. fr.

Oſanna.

Adagio. fr.

Agnus Dei.

Agnus Dei.

Da capo.

Vivace. fr.

Dona nobis.

MISSA IV. S. Joannis Nepomuceni Martyris.

Allegro moderato. **T.**

fr.

Kyrie.

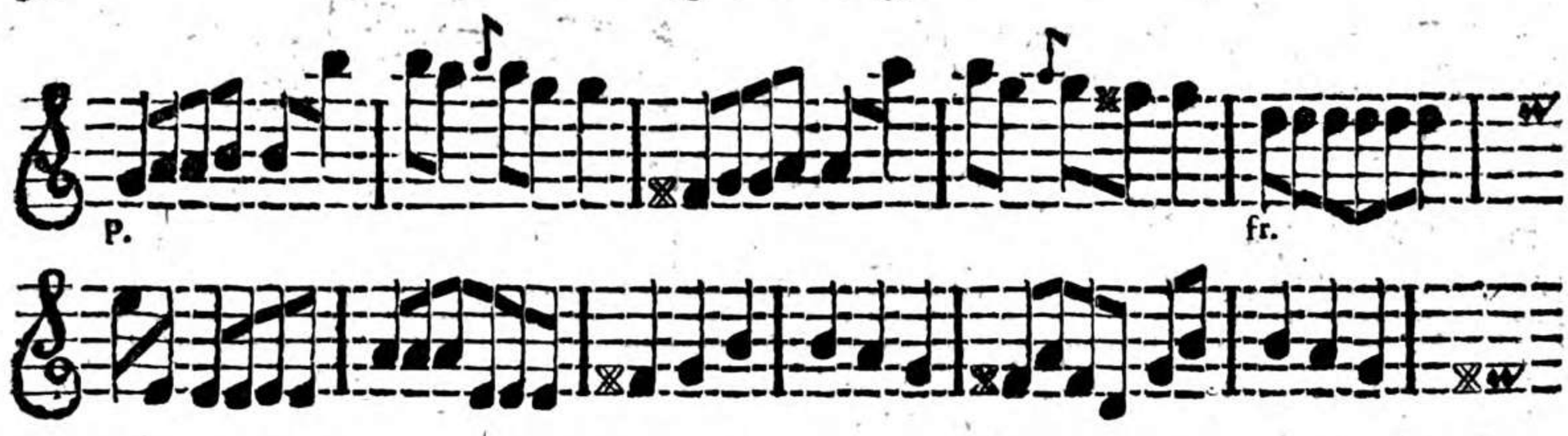
P.
fr.

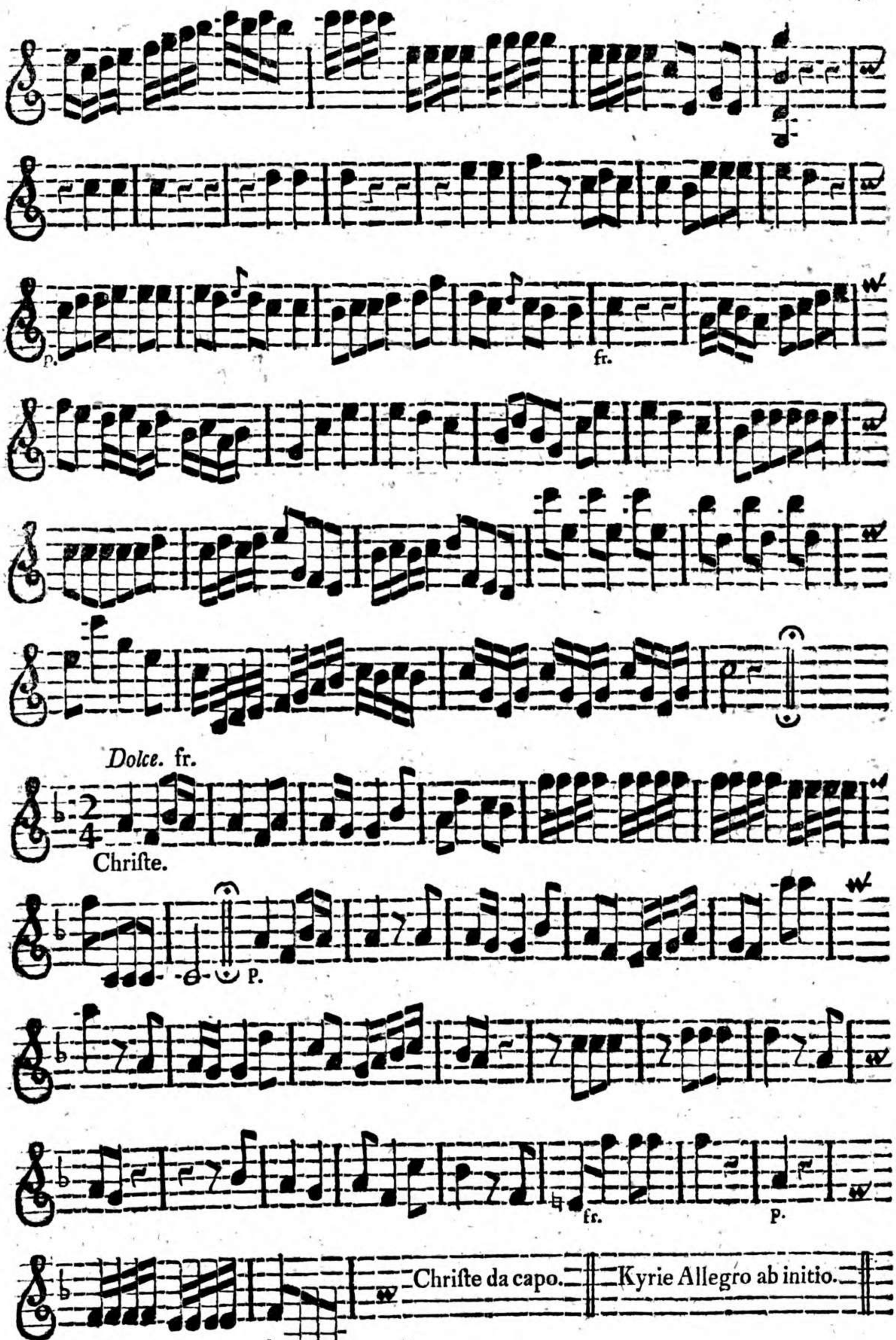
p.
fr.
Dolce. fr.
Chriſte.
P.
fr.
P.
fr.
Chriſte da capo.
Kyrie Allegro ab initio.

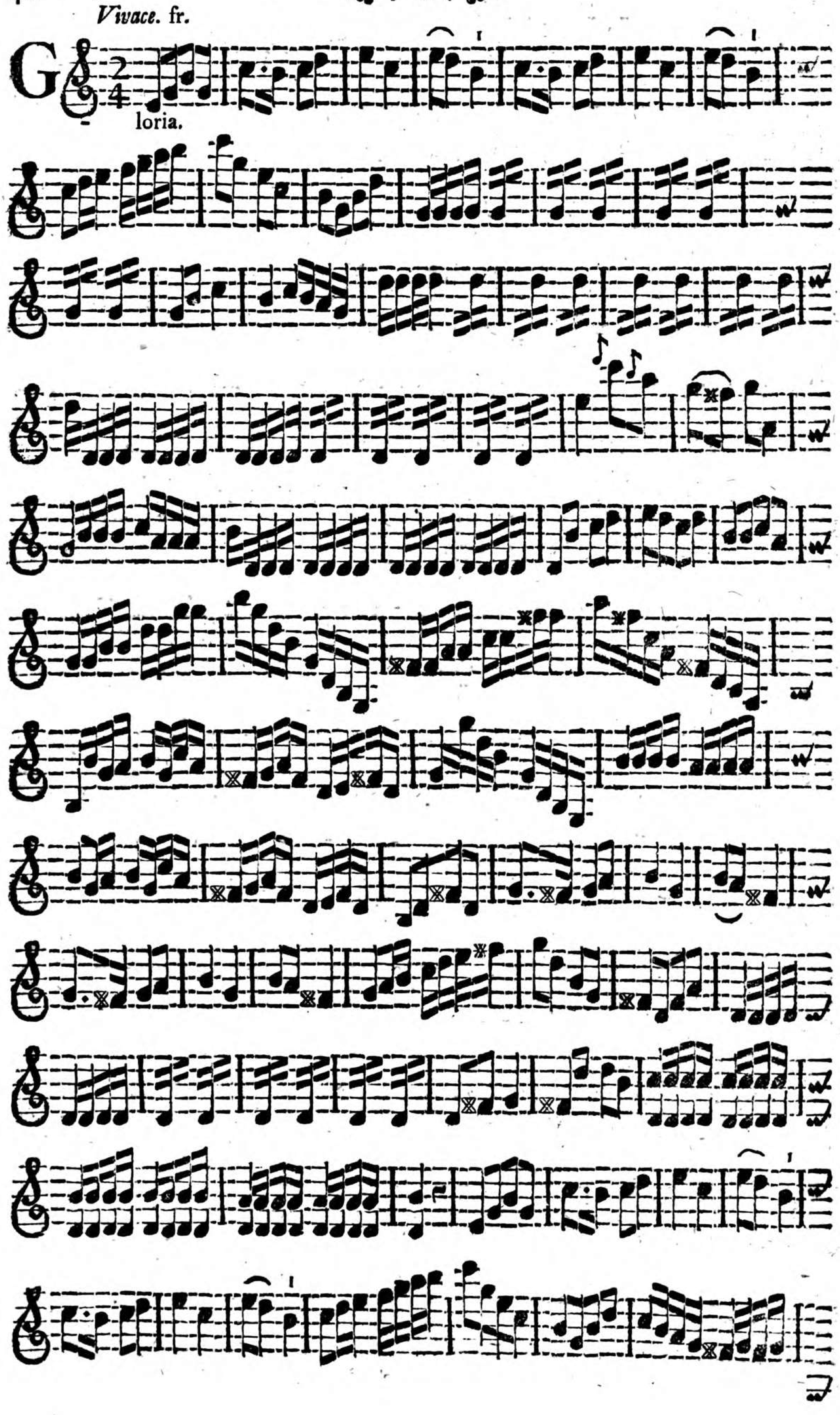
Vivace. fr.
G
loria.

Dolce.

fr.

Domine.

fr. P.

fr. P.

fr. P.

fr. P.

fr.

P.

P.

V. S.

fr. P.

fr. P. fr. P. fr. P. fr.

P. fr.

P.

Da capo.

Adagio. fr.

Qui tollis.

P. fr.

Andante.

fr.

p.

Quoniam.

fr.

p.

fr.

Vivace. fr.

Cum fancto.

Moderato.

P atrem.

Adagio. fr.

Et incarn.

p.

fr.

Crucifixus. p.

Da capo al segno.

Alla capella moderato.

fr.

Et reſurrexit.

Adagio. fr.

S anctus.

Vivace. fr.

Oſanna.

fr.

p.

Dolce.

fr.

Benedictus.

P. fr. P. fr.

P. fr.

fr. P.

P. fr.

fr. P. fr. P. fr.

Oſanna ut ſupra.

Adagio.

P.

Agnus Dei.

fr.

P. fr. P.

fr.

Da capo.

Vivace. fr.

MISSA V. S. Antonii de Padua.

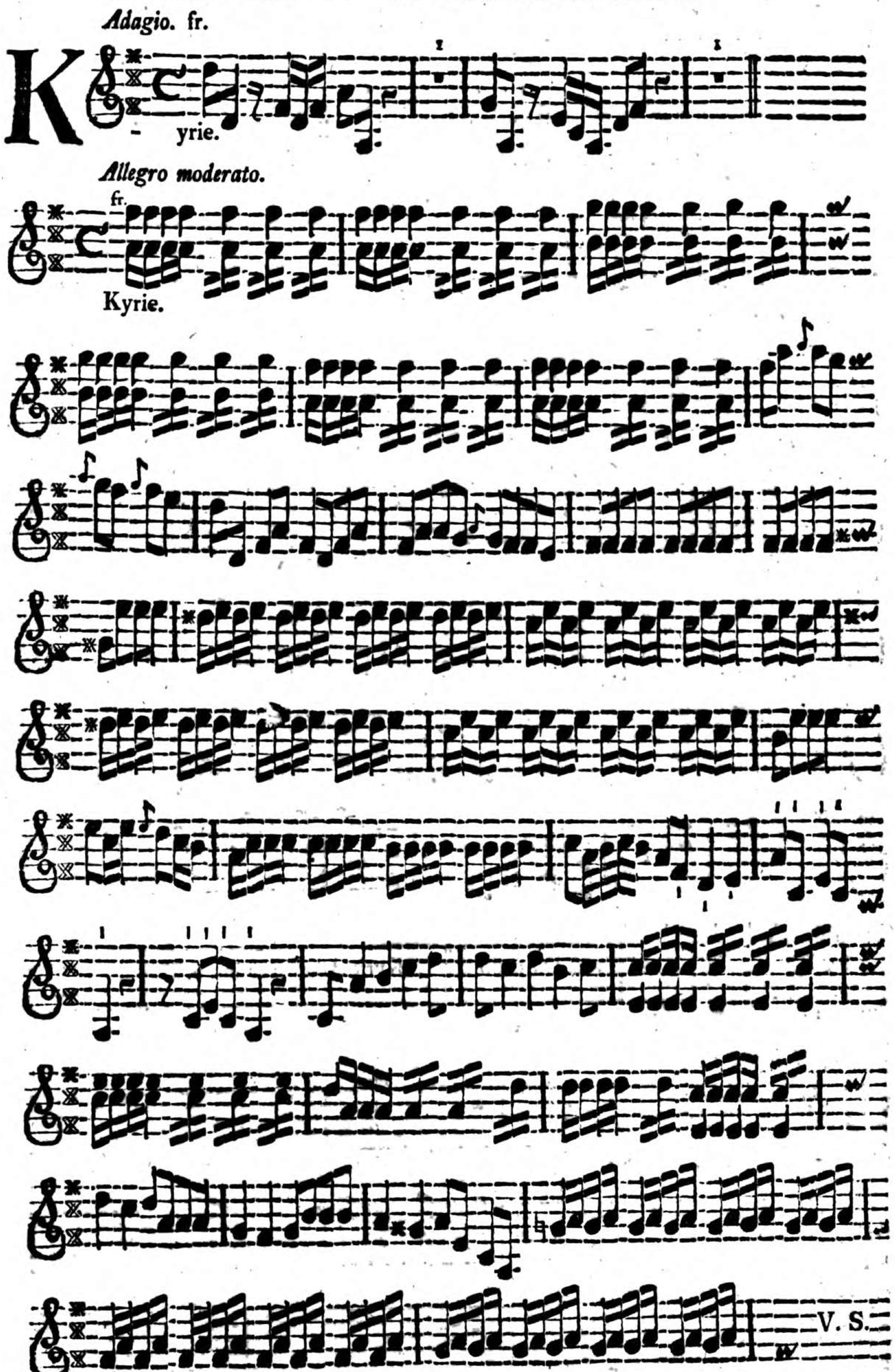

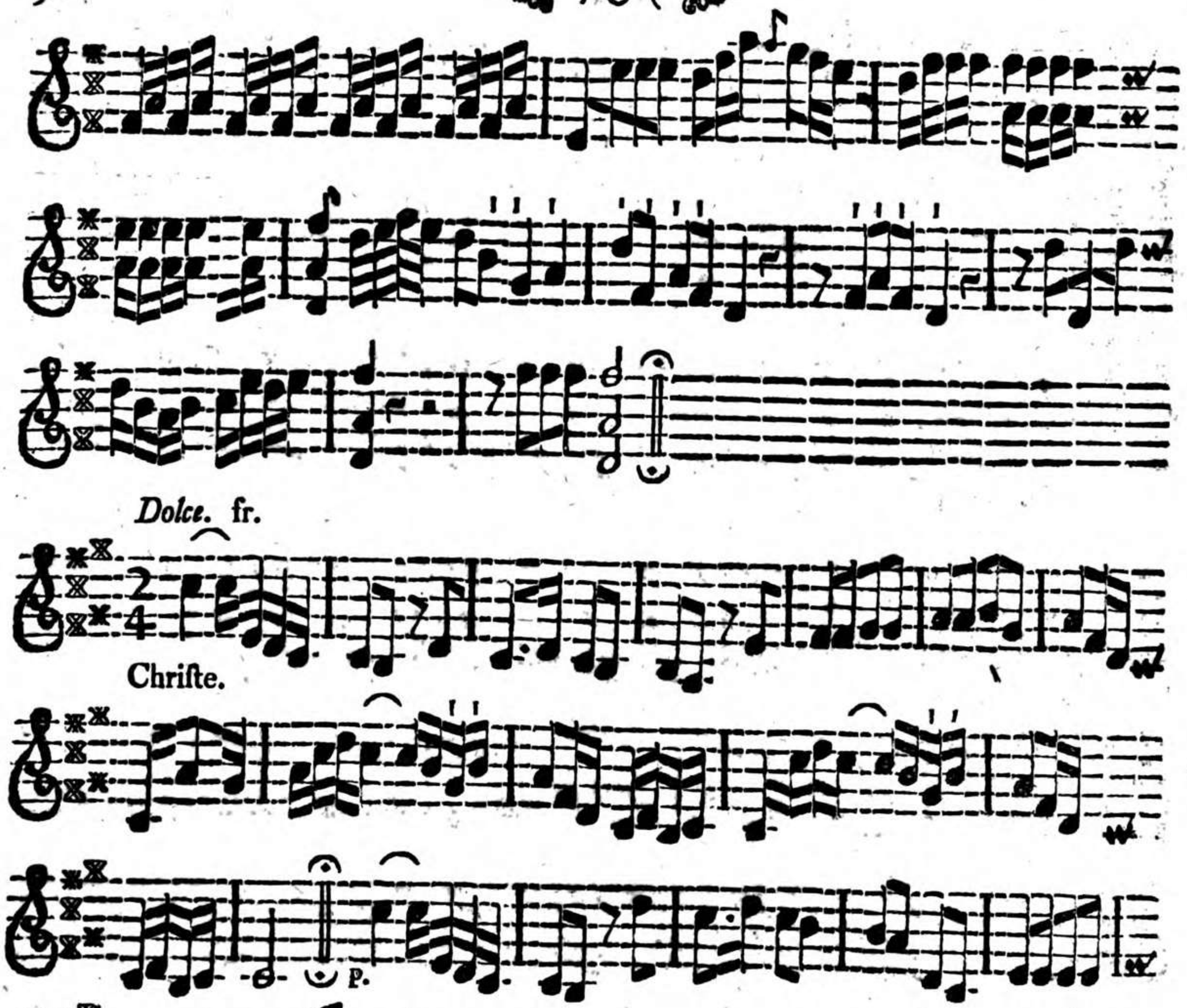
Dolce. fr.
Chriſte.
P.
Da capo.
Kyrie Allegro ab initio.
fr.
Vivace. T.
loria.

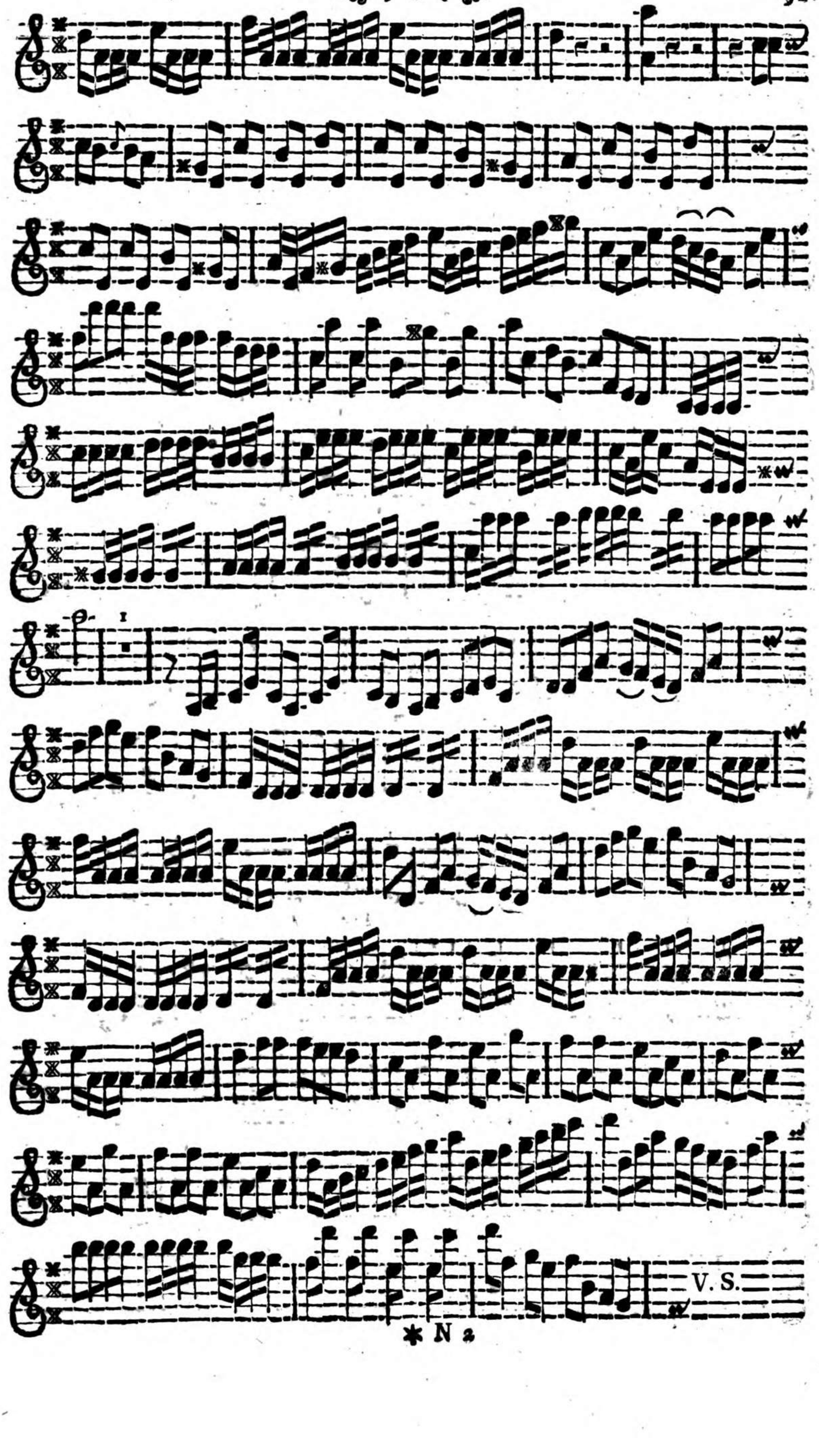

* N 2

Dolce. fr.

Domine.

Da capo.

Adagio.

Qui tollis.

fr. p. fr. p.

Andante. fr.

Quoniam.

P.

fr.

p.

f.

Da capo.

Vivace. fr.

Cum ſancto. Oſanna.

Allabreve moderato.

fr.

P

atrem.

Adagio. fr.

Et incarnatus.

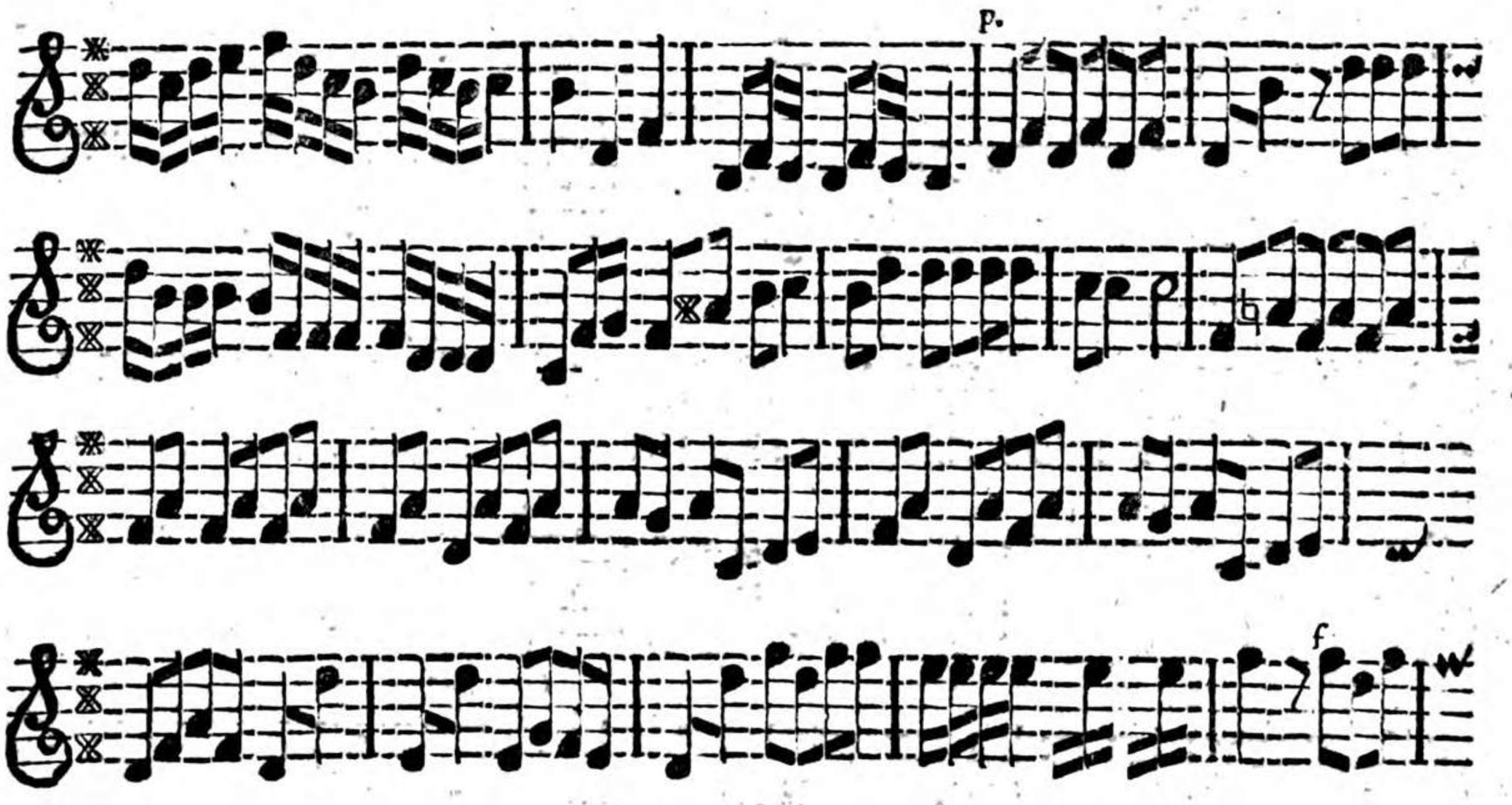

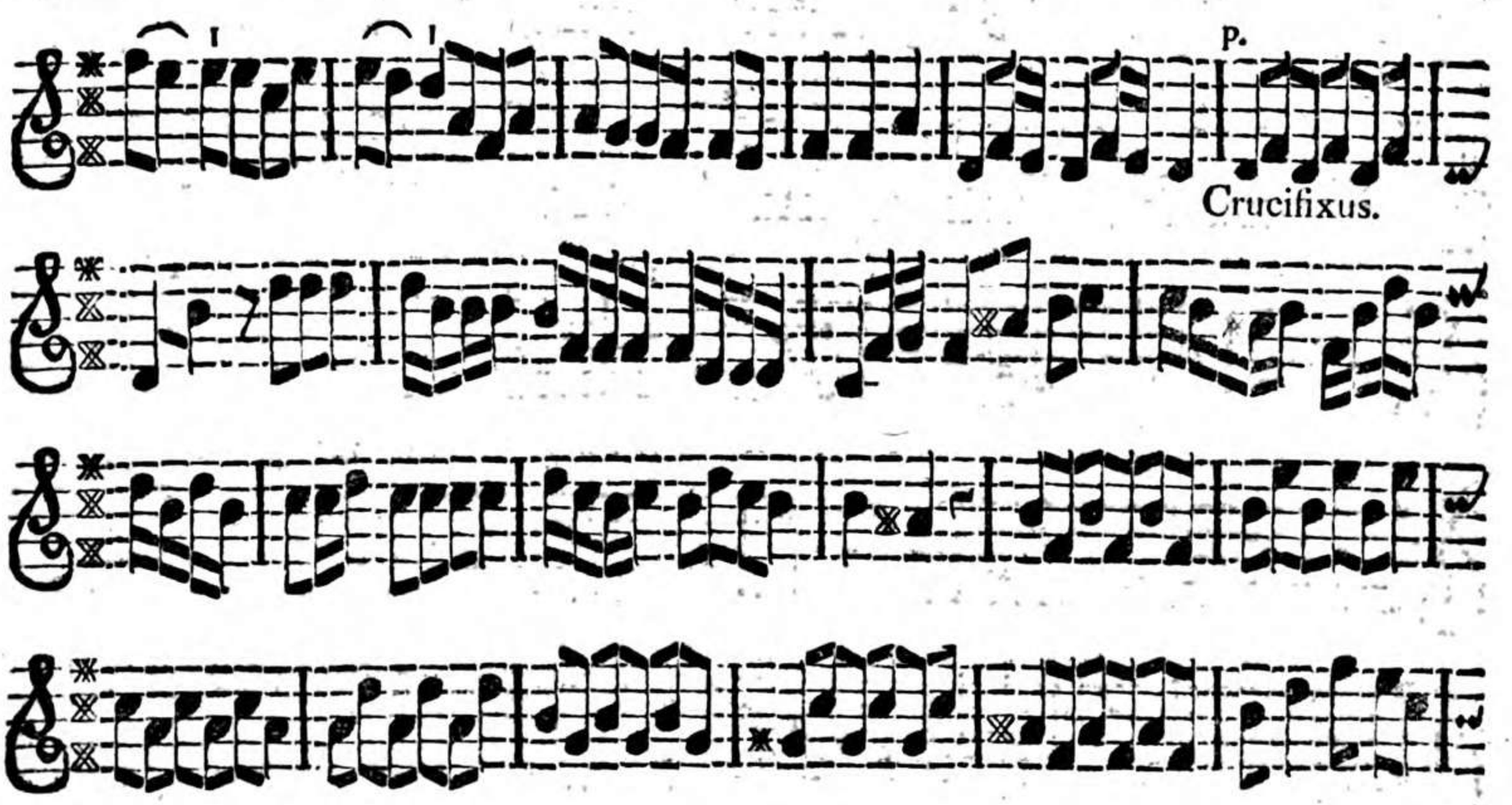

Crucifixus.

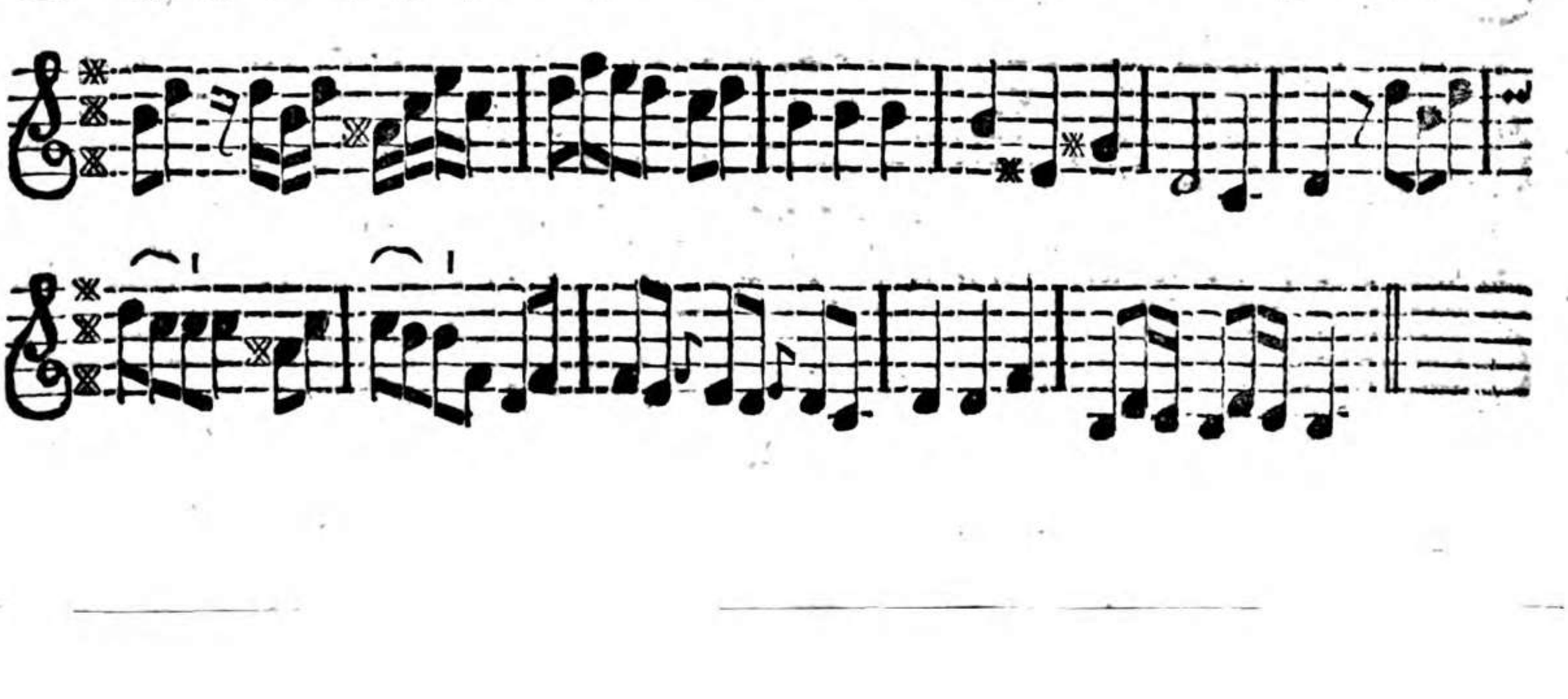

Allabreve moderato.

fr.

Et reſurrexit.

Adagio. fr.

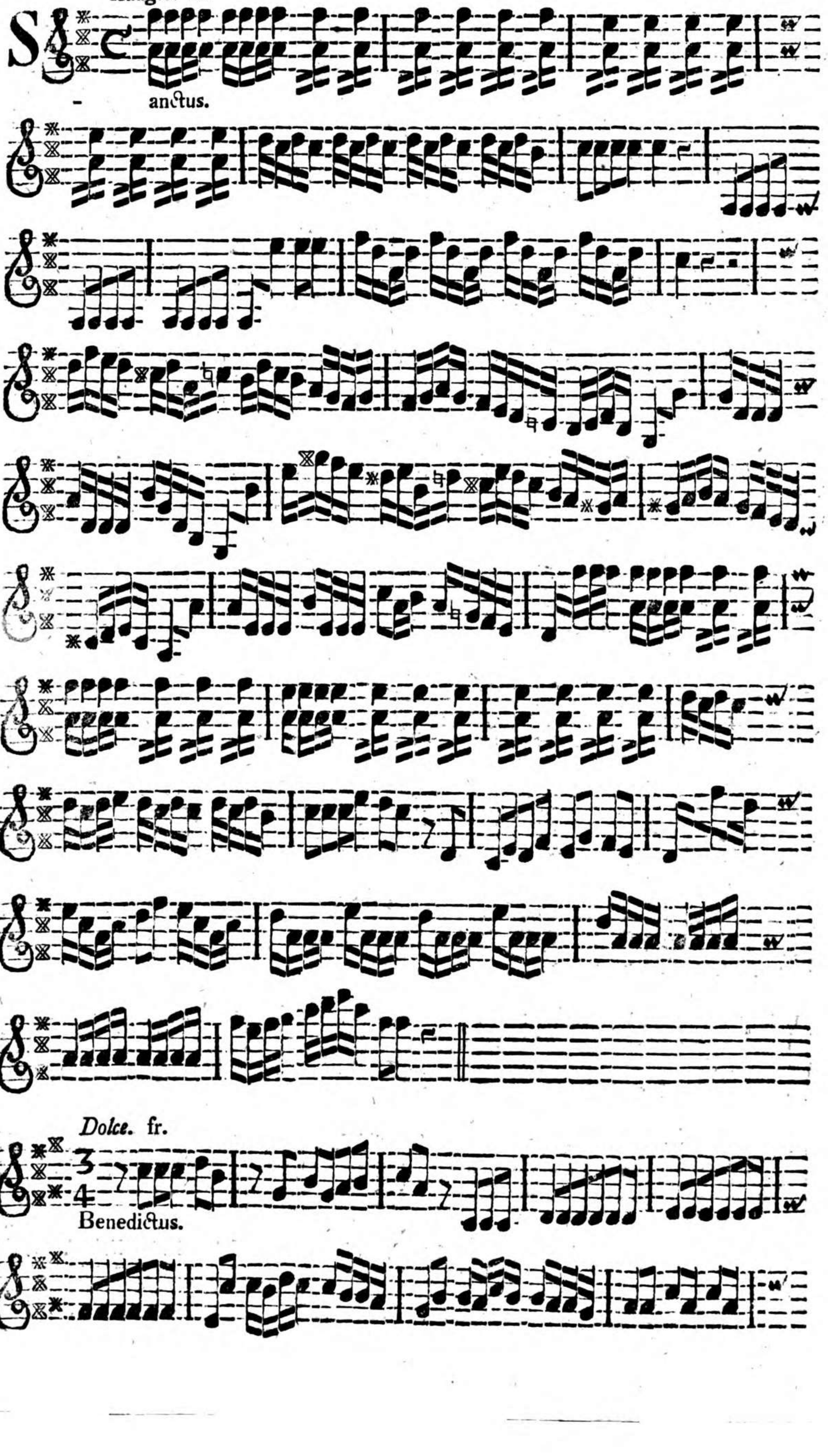

Dolce. fr.

P.

P.

fi.

p.

p.

V. S.

* P 2

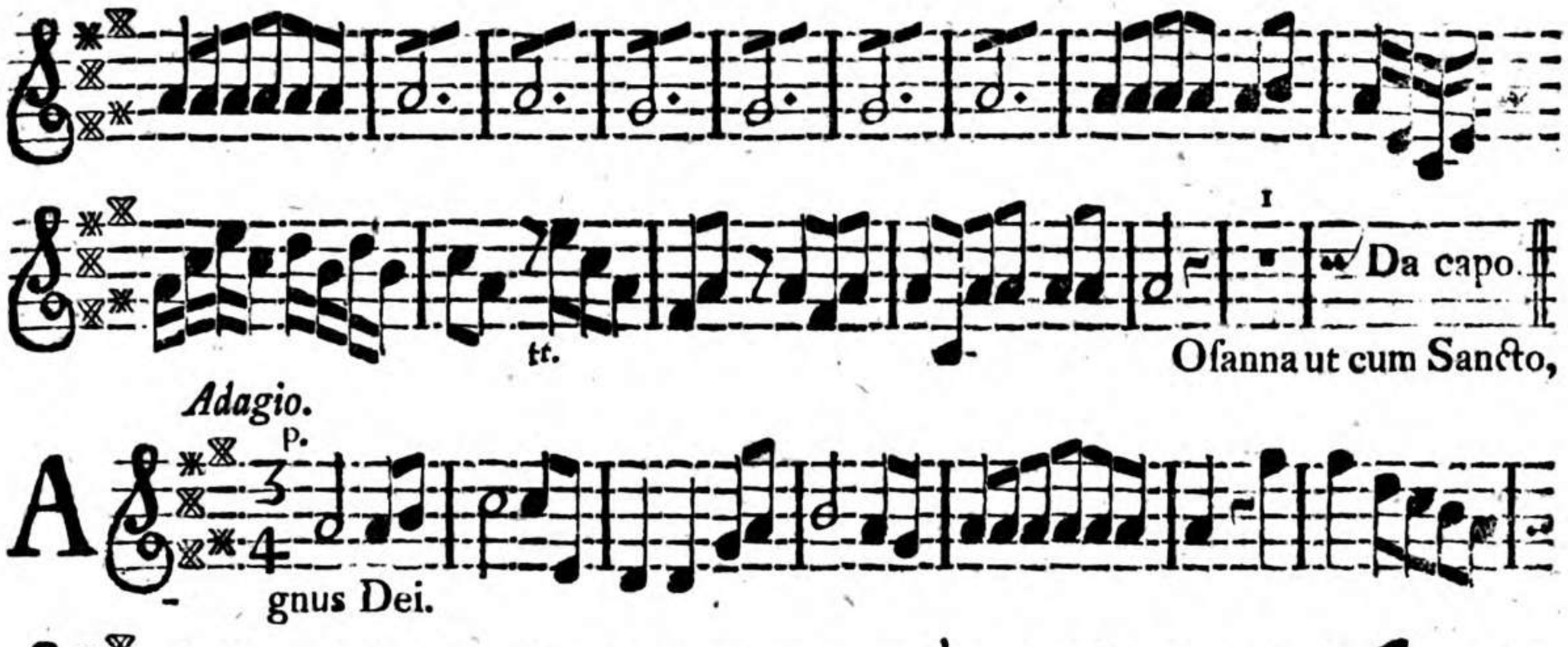

Adagio.

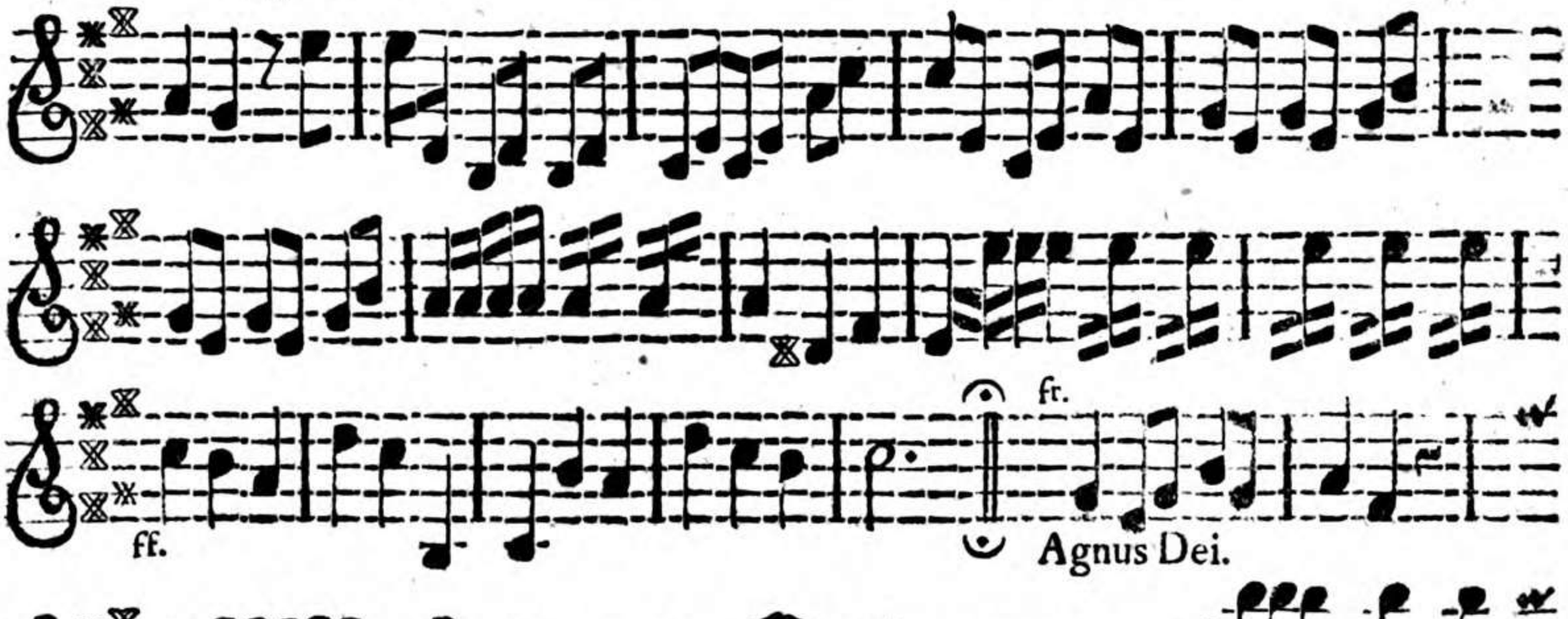

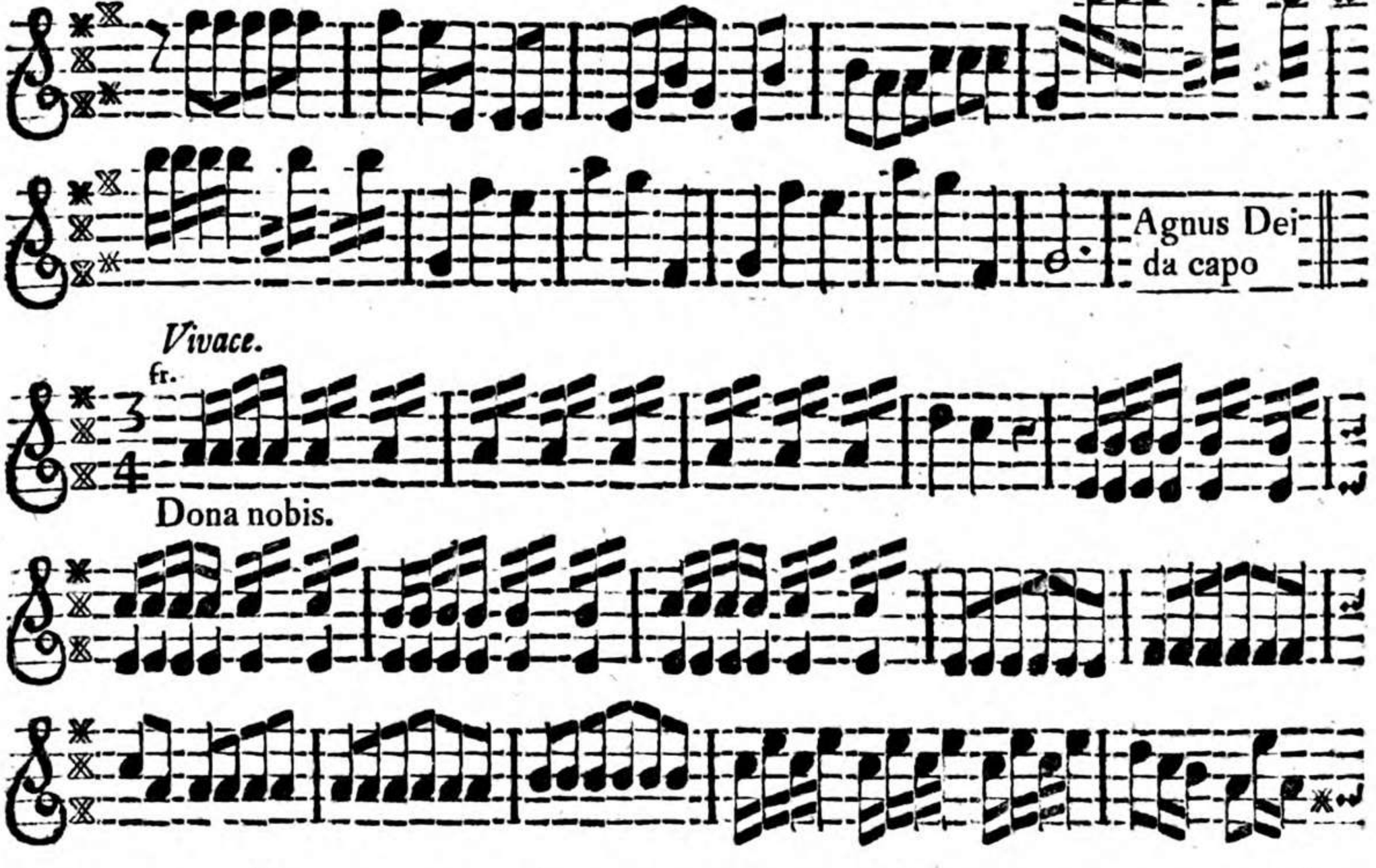

Vivace.

fr.P. fr.P.

fr.P. fr.P. fr.P. fr.P.

MISSA VI. S. Petri de Alcandra.

Allegro moderato.

Kyrie.

V. S.

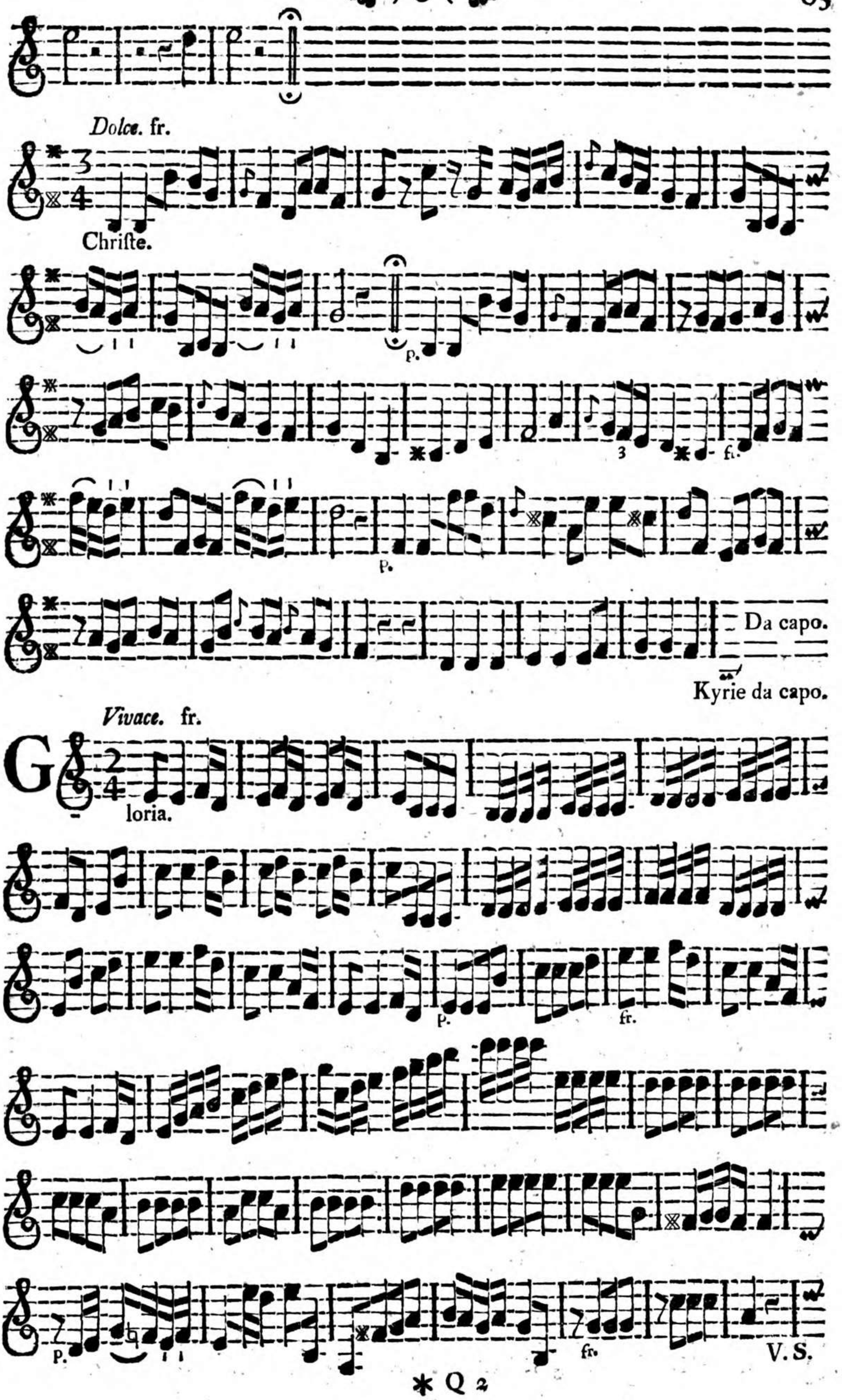
Dolce. fr.
Chriſte.
p.
3
fr.
p.
Da capo.
Kyrie da capo.
Vivace. fr.
G
loria.
p.
fr.
p.
fr.
V. S.

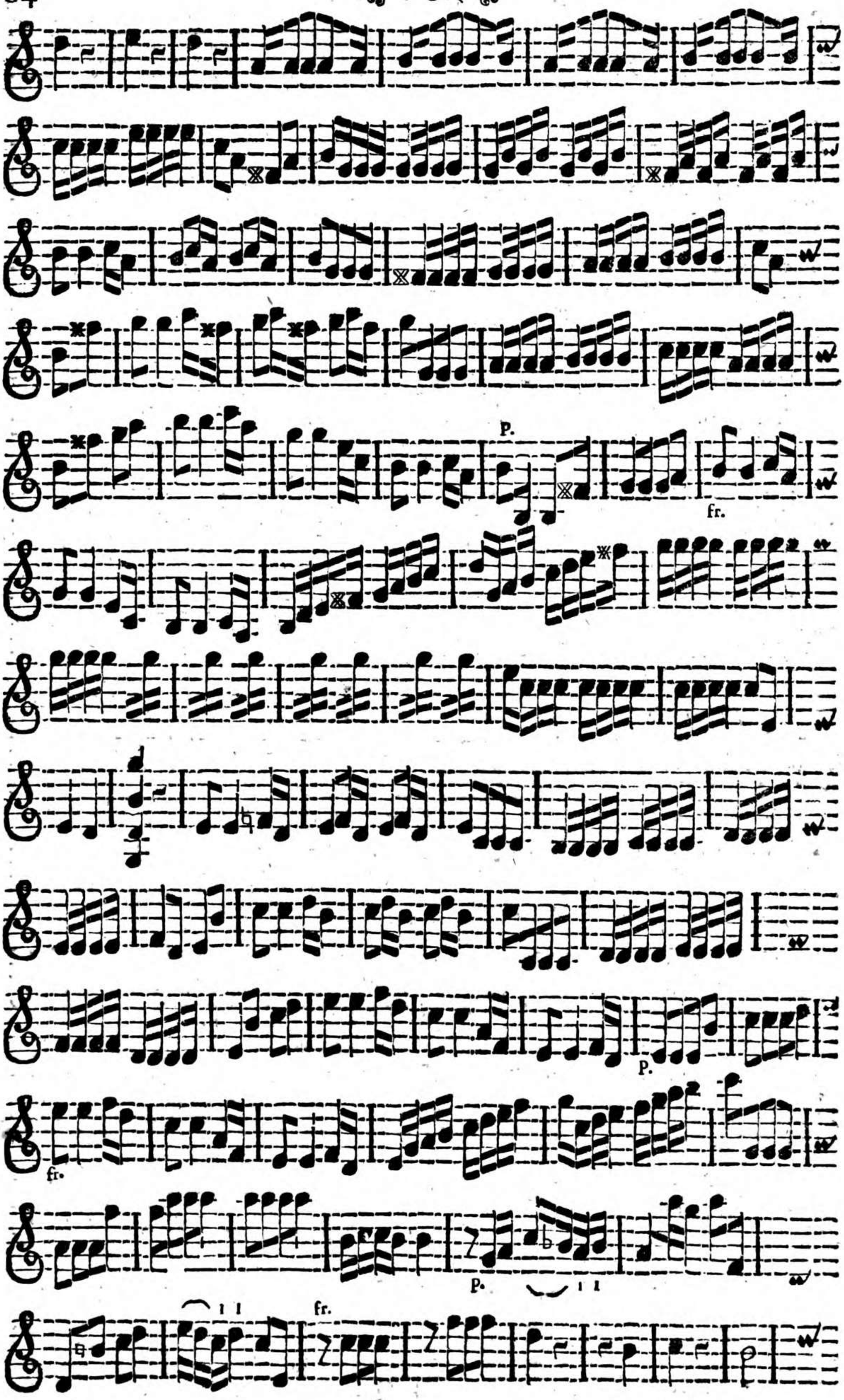
P.
fr.
P.
fr.
P.
fr.

Dolce.

fr. p.

Domine.

fr.

P.

fr.

V. S.

Da capo.

Adagio. fr.

Qui tollis.

Andante. fr.

Quoniam.

P.

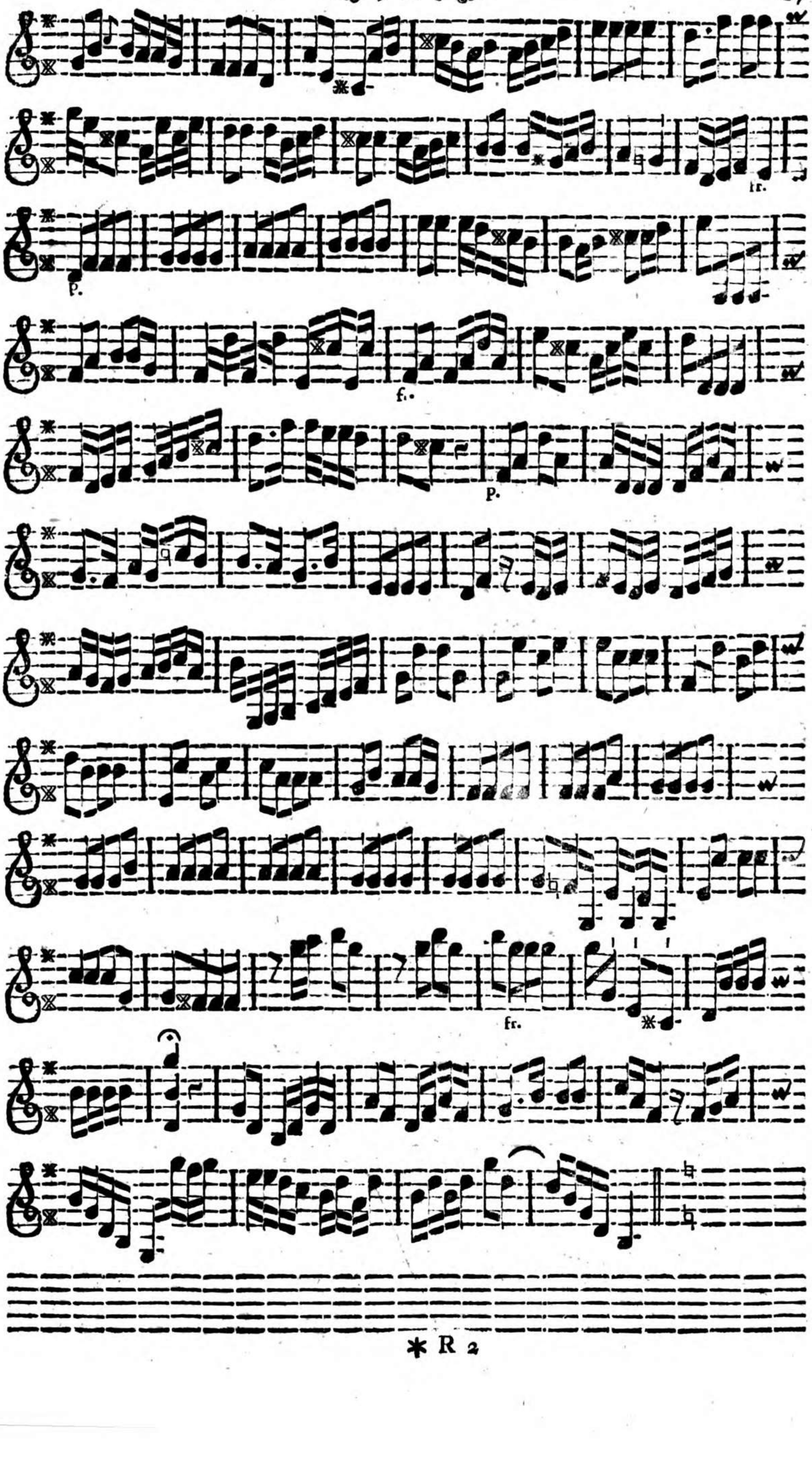
tr.
p.
f.
p.
fr.

Vivace. fr.

Cum ſancto.

Moderato. fr.

Patrem.

Adagio.

P. fr.

Et incarnatus.

p.

p. fr.

p. fr. p.

Crucifixus.

fr. p.

fr.

Da capo.

Allabreve moderato.

fr.

Et reſurrexit.

p.

fr.

Adagio.

fr.

S

anctus.

Dolce. fr.

Benedictus.

P.

fr.

P.

fr.

Da capo.

Osanna ut cum sancto.

Adagio.

A - gnus Dei.

Allegro.

Dona nobis.

V. S.

p. fr. p. fr.

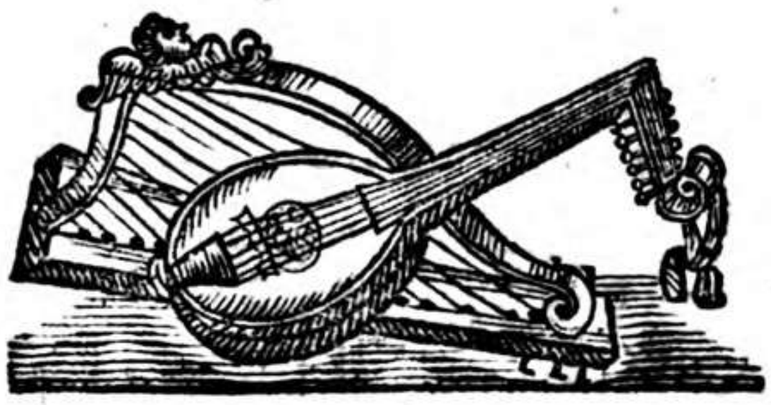

Anno p.

207

90

Robrich

111131342

Ms. R. 204.

& choro S. Michaelis.