Nad Tatrou sa blýska

Slovenská národní hymna

Janko Matúška
Upravil Emil Štolc

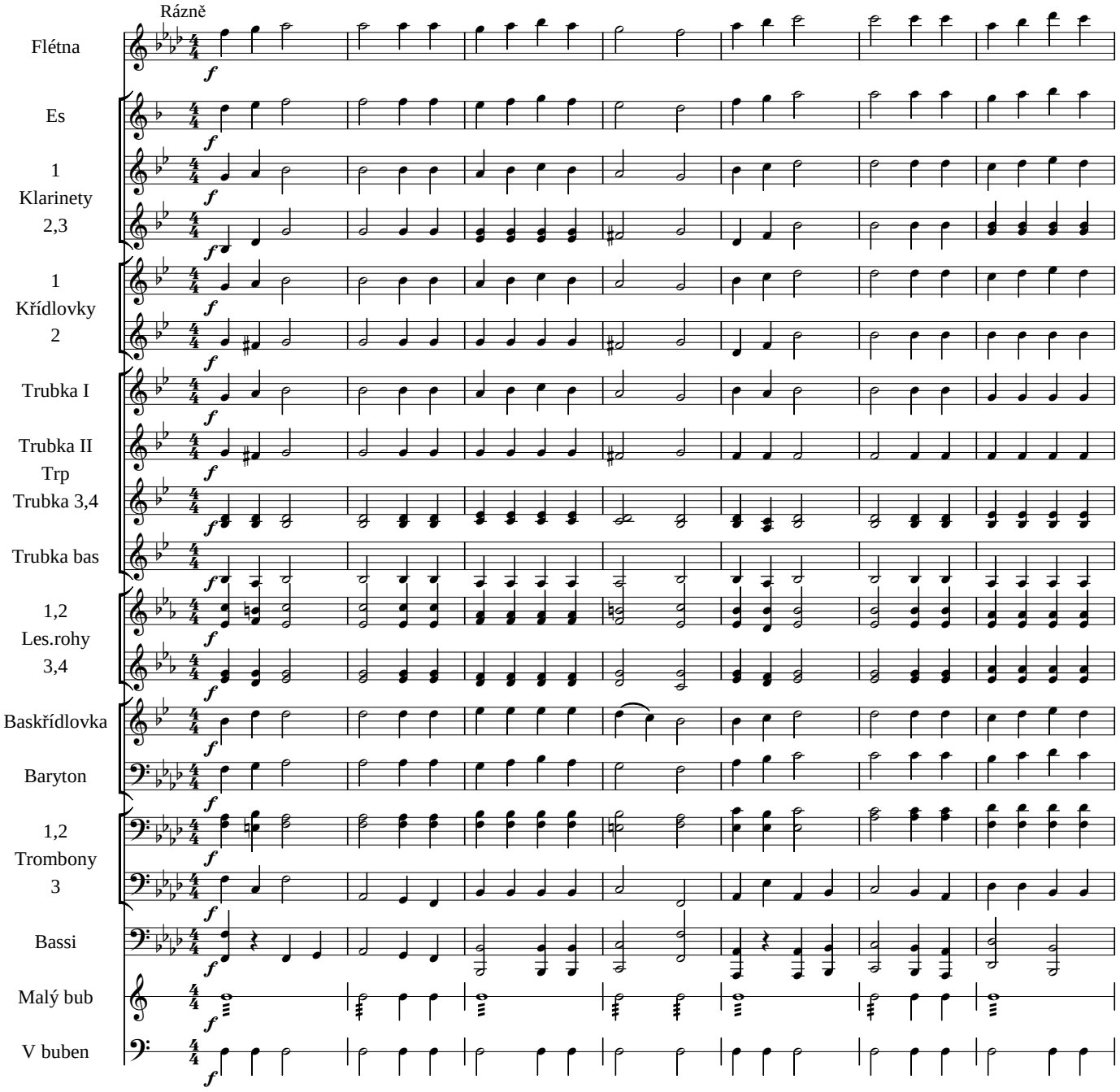

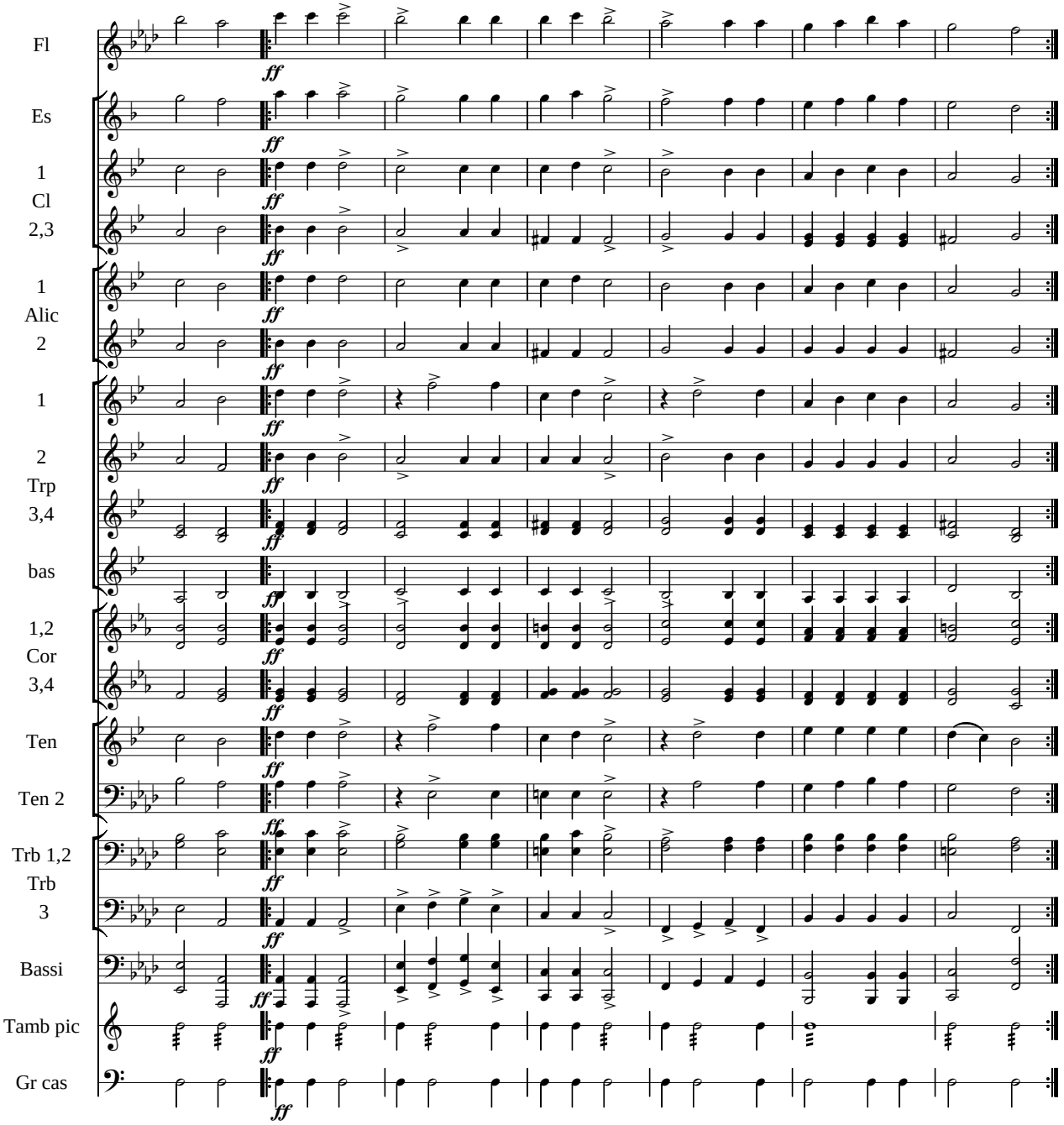
Fl
Es
1
Cl
2,3
1
Alic
2
1
2
Trp
3,4
bas
1,2
Cor
3,4
Ten
Ten 2
Trb 1,2
Trb
3
Bassi
Tamb pic
Gr cas
ff