

Neue Plebliche

# Madrianen vnd

Galliarden/mit Fünff Stimm-  
men / so zuvor niemals in Druck kom-  
men / auff allen Musicalischen Instrumenten ;  
Insonderheit aber auff Figoli Gamba vnd  
Figoli di Braza , artlich zuge-  
brauchen.

Componiret durch

BARTHOLOMEUM PRÆ-  
torium, Churf. Brandenb. Musi-  
cum vnd Cornetisten.

## DISCANTVS.

Gedruckt zu Berlin im Grauen Klo-  
ster durch George Kungen / Im Jahr  
M D C X V I.

Mus. pr. 9891

I. 5 Einb. CANTUS. à. 5.

PAduana.

A

30/08/50518

II.

CANTUS. a. 5.

Galliard:

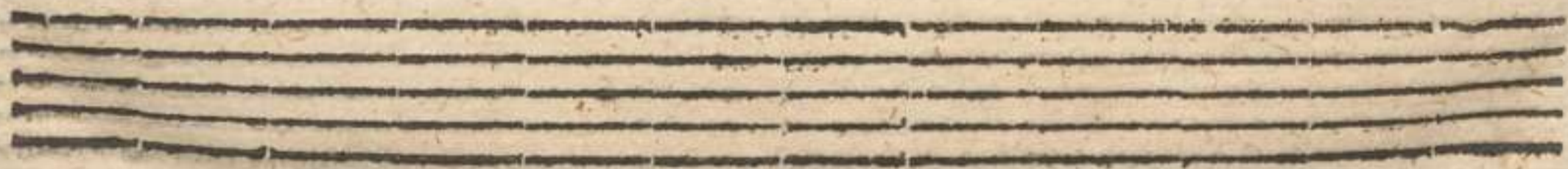
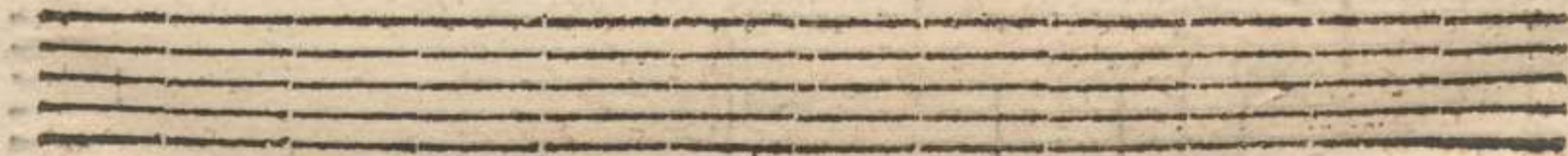

III.

CANTUS. à. 5.

II

Paduana.

IV.

CANTUS. à. 5.

Galliard:

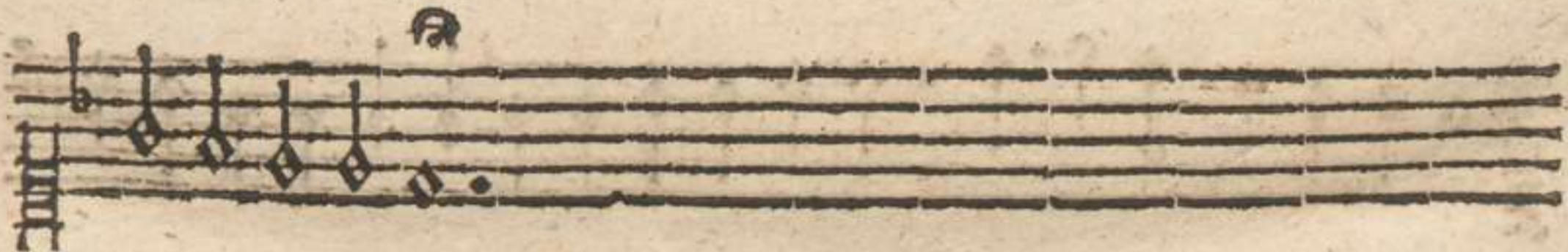

2 iii

V.

CANTUS. a. 5.

VI

Paduana.

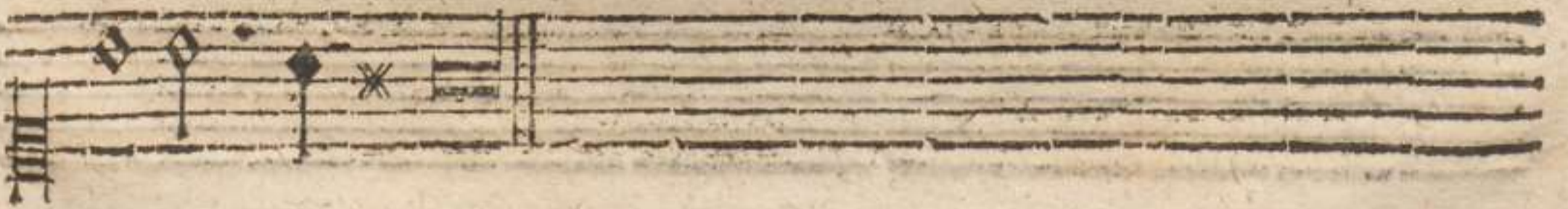

VI.

CANTUS. à 5.

117

Galliard:

Paduana.

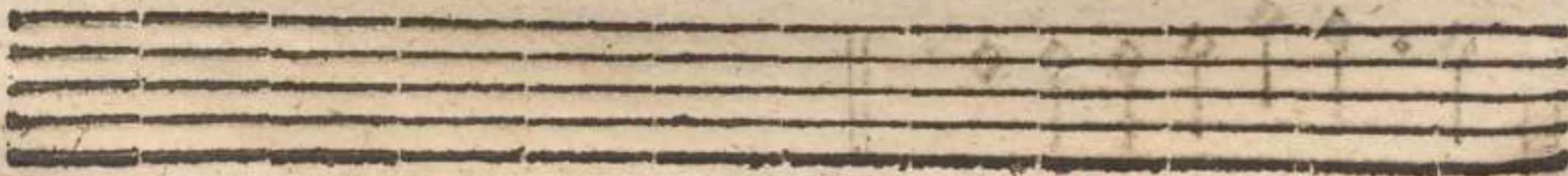

VIII.

CANTUS. à. 5.

Galliard:

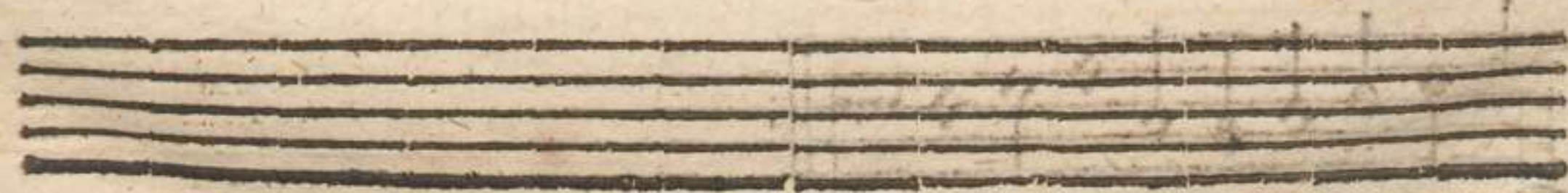
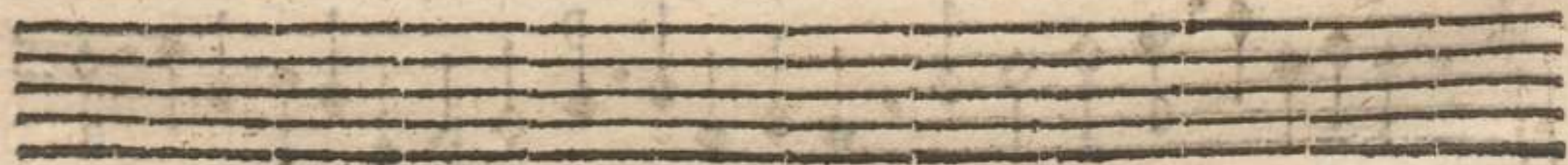

IX.

CANTUS. à 5.

XIV

Paduana.

X.

CANTUS. à 5.

IX

Galliard:

B ij

XI.

CANTUS. à. 5.

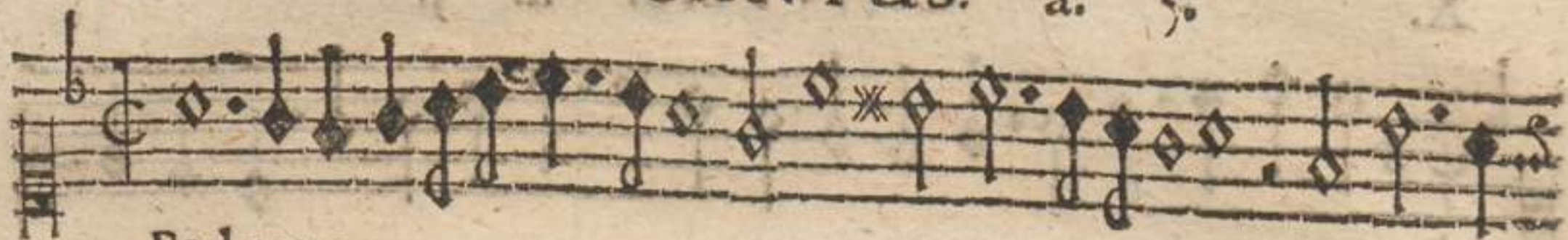

Paduana.

XII.

CANTUS. à. 5.

Galliard:

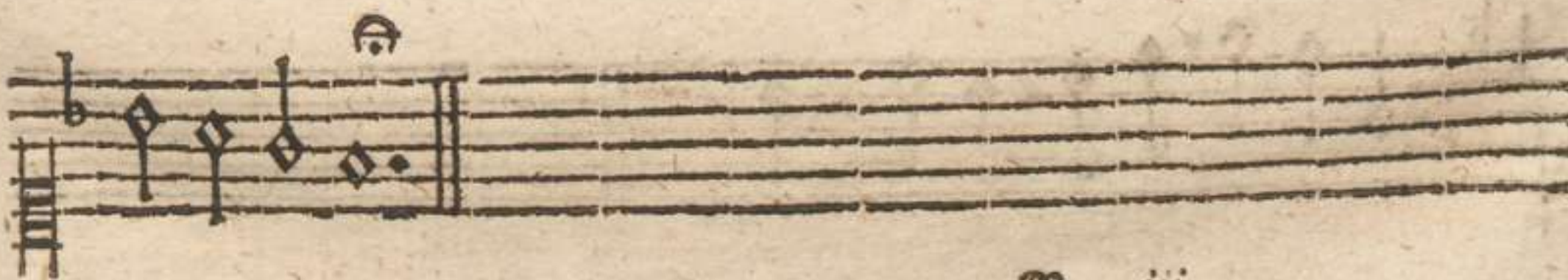

♫ iii

XIII.

CANTUS. à. 5.

Paduana.

XIV.

CANTILIS. à. 5.

Galliard:

XV.

CANTUS. à. 5.

Paduana.

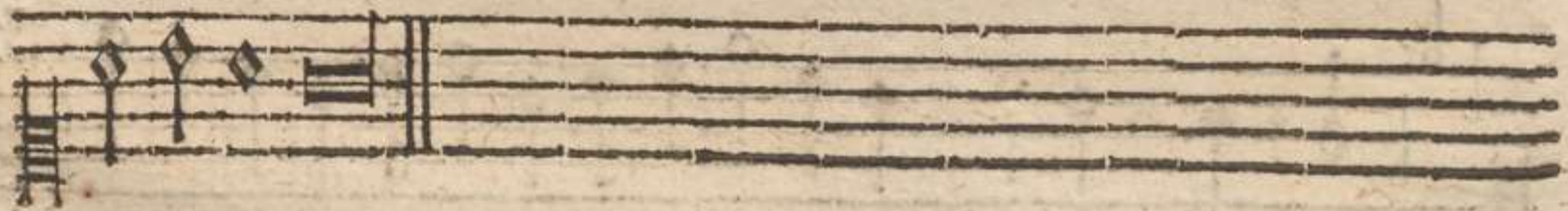
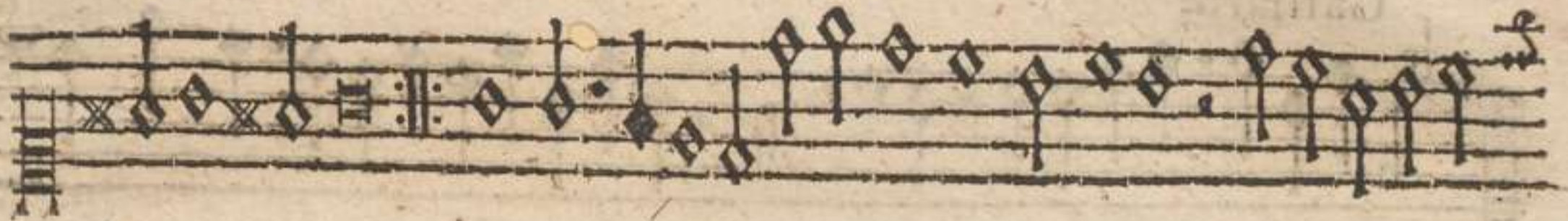

XVI.

CANTUS. à. 5.

Galliard:

XVII.

CANTUS.

a.

5.

XVZ

Galliard:

XVIII.

CANTUS.

à. 5.

XIX

Galliard:

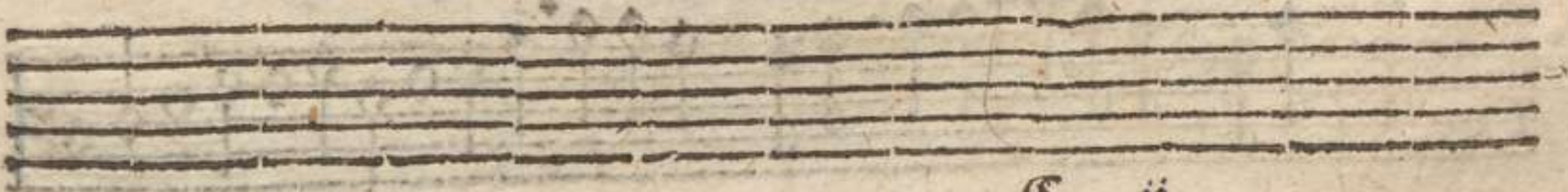
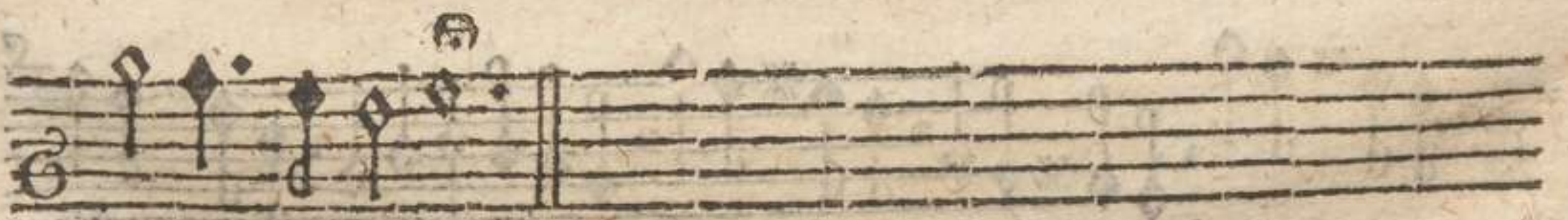

C ij

XIX.

2<sup>da</sup> CANTUS. à 5. IIIVX

Paduana.

XX.

CANTUS. à. 5.

Galliard:

Paduana.

Colla C

XXII.

CANTUS.

à.

5.

Paduana.

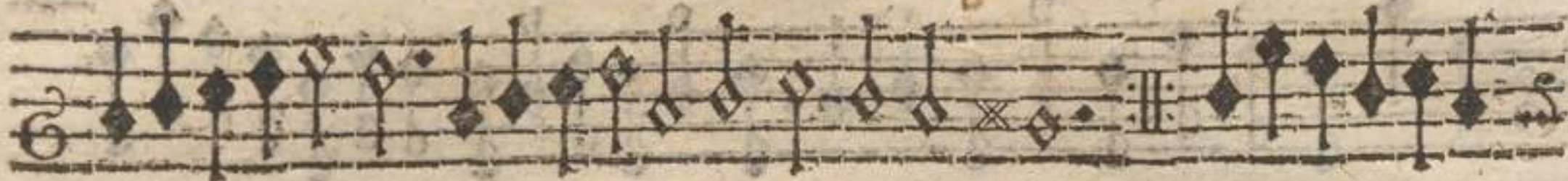

XXIII.

CANTUS.

à 5.

XXX

Paduana.

XXIV.

CANTUS. à. 5.

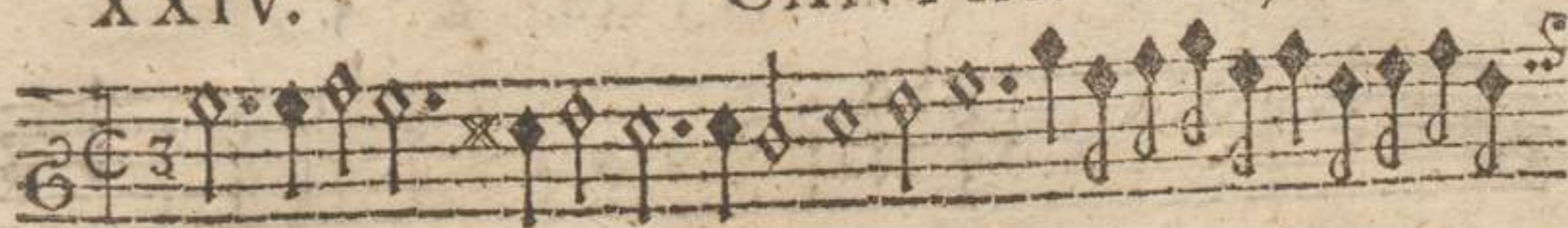

Galliard:

2

XXV.

2<sup>da</sup> CANTUS.

à.

5.

VIXX

Paduana..

XXVI.

CANTUS. à. 5.

Galliard:

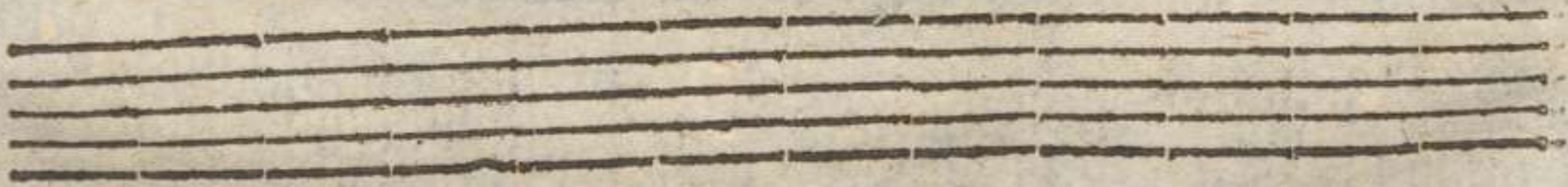
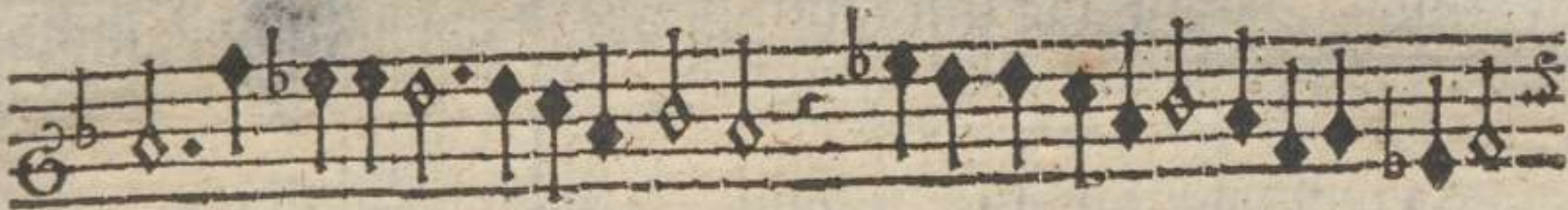

BSB  
MÜNCHEN

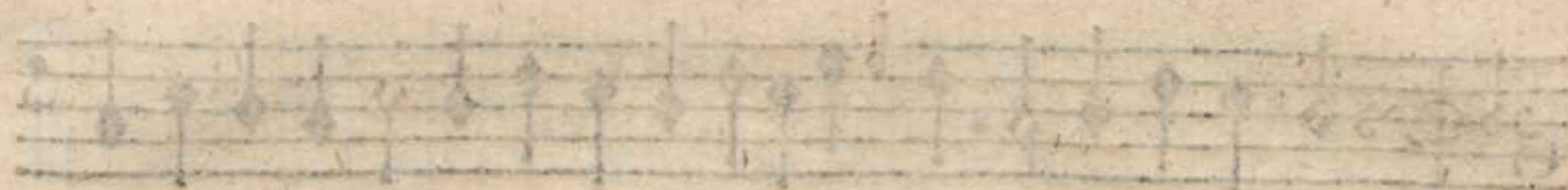

Galliard

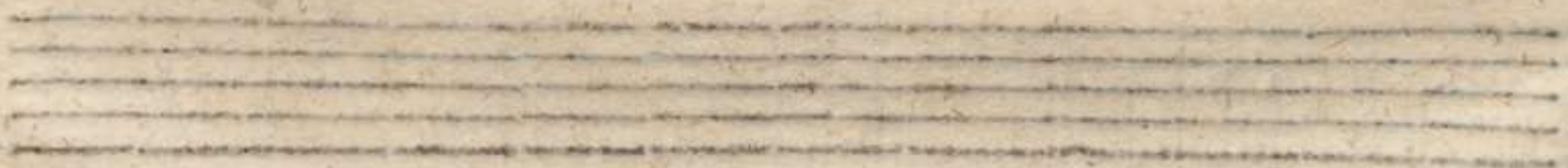
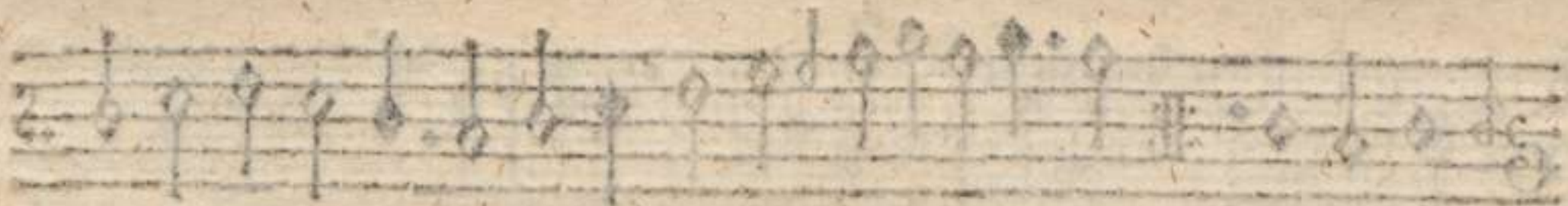
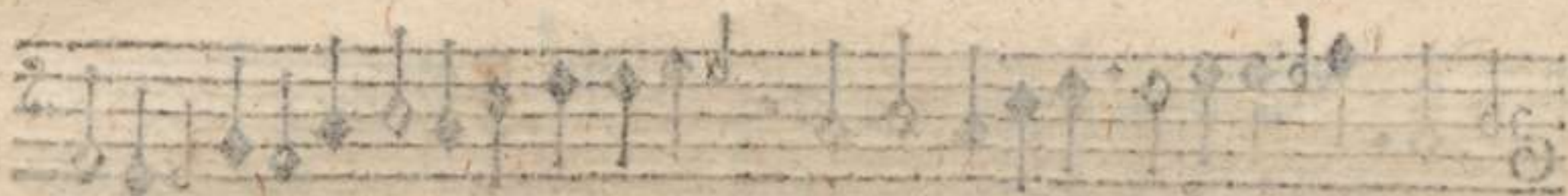
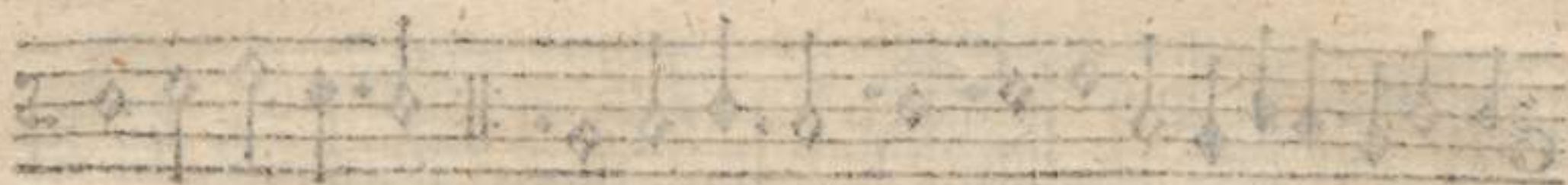

(mirrored)