

# H. PURCELL

# Triosonate C-moll

# Bass

## 1 Adagio

8

13

19

## 27 Largo

27

36

45

53

63

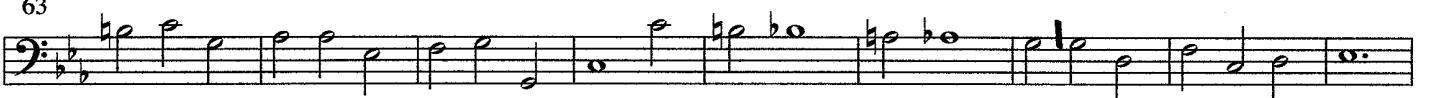

72

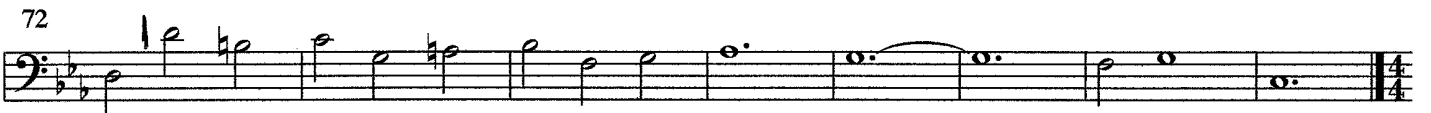

# Canzona

80

87

91

96

101

105

109

113

# Adagio

117

124

# Allegro

130

135

141

146
