

SIMPHONIE

NOVELLE

A QUATRO.

Del Signor

NICOLÒ JOMELLI.

*Maestro di Musica
in Napoli.*

Gravées par M.^{me} Leclair.

Prix 7 ^l 4 ^s

A PARIS

Chez { *La V.^e Boivin, rue S.^t Honoré à la Règle d'Or.
Le S.^r Leclerc, rue du Roule à la Croix d'Or.
M.^{lle} Castagnery, rue des Prouvaires à la musique Royal.*

Avec Privilège du Roy.

HI.215.a

SIMPHONIA I. 

Presto.

P. F. P.

F. P. F. P. F.

P. F.

P. F.

P. F. P. F. P.

F. P. F. P.

Violino Primo.

Andante.

Allegro.

Violino Primo.

SIMPHONIA II.

Allegro.

Andante Sempre Piano.

Violino Primo.

5

Violino Primo.

SIMPHONIA III.

Allegro.

Violino Primo.

P. *F.*

F. *mezzo F.*

Andante.

F.

mezzo F. *F.*

Spiritoso.

Violino Primo.

SIMPHONIA IV.

Allegro.

P. *F.*

P. *F.*

P.

F.

Andante.

P. *F.*

Violino Primo.

9

Allegro.

P. *F.* *P.* *F.* *P.* *F.*

Violino Primo.

SIMPHONIA V.

Allegro assai.

Violino Primo.

Andantino.

Allegro.

SIMPHONIA VI.

Allegro assai.

Violino Primo.

SIMPHONIE

NOVELLE

A QUATRO.

Del Signor

NICOLÒ JOMELLI.

Maestro di Musica
in Napoli.

Gravées par M.^{me} Leclair.

Prix 6.^l

A PARIS

Chez { *La V.^e Boivin, rue S.^t Honoré à la Règle d'Or.*
Le S.^r Leclerc, rue du Roule à la Croix d'Or.
M.^{lle} Castagnery, rue des Prouvaires à la musique Royal.

Avec Privilège du Roy.

H.215.6

SIMPHONIA I. *Presto.* ²

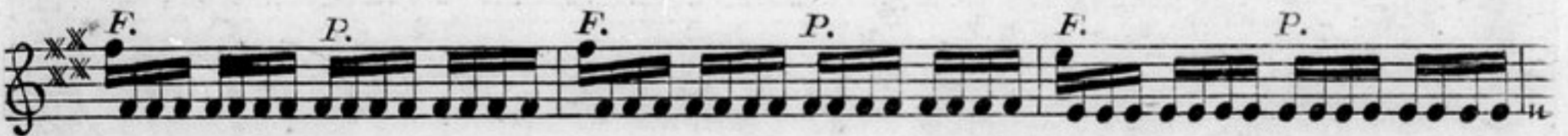
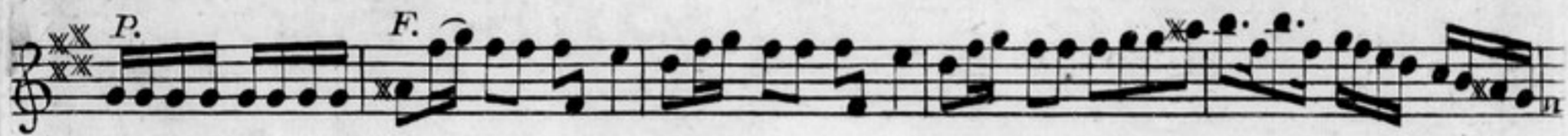

Violino Secondo.

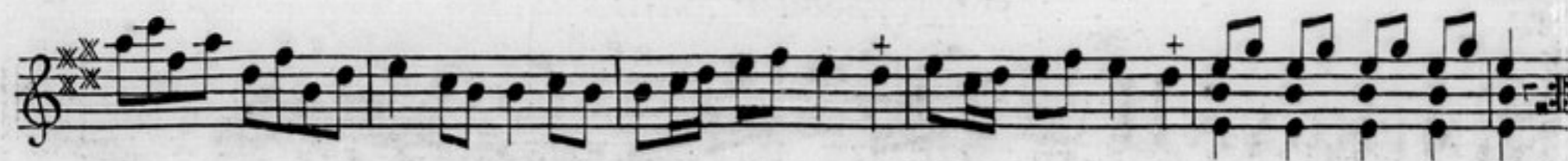

SIMPHONA II

Allegro.

Andante Sempre.

Violino Secondo.

Allegro assai.

Violino Secondo.

SIMPHONIA III.

Allegro.

Violino Secondo.

F. *Andante.* *P.*

F.

P.

F.

Spiritoso.

SIMPHONIA IV. *Allegro.*

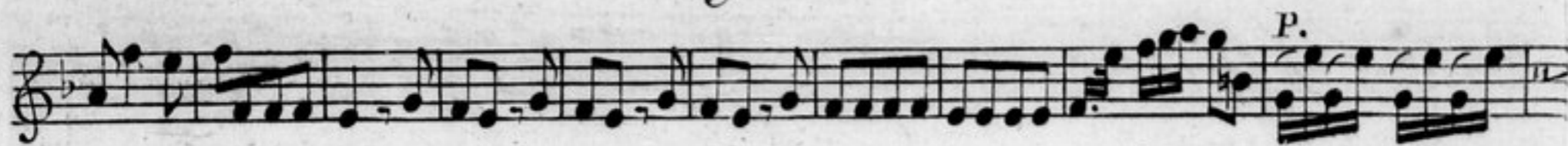

Violino Secondo.

Allegro.

P. *F.* *P.* *F.* *P.* *F.* *P.* *F.* *P.* *F.*

Violino Secondo.

SIMPHONIA V.

Allegro assai.

Violino Secondo.

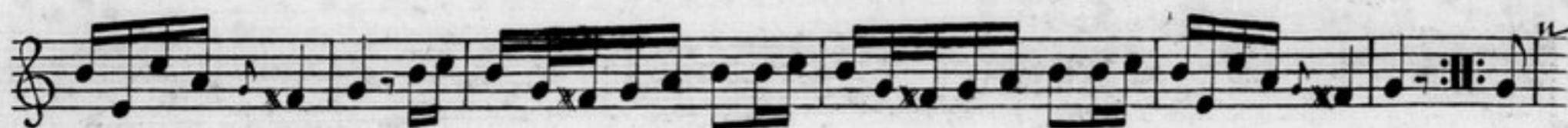
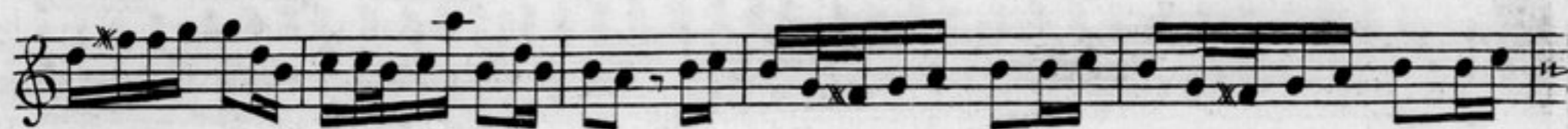
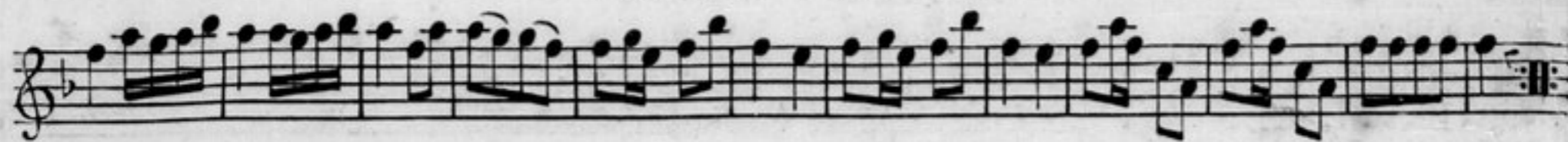

SIMPHONIA VI.

Allegro assai.

Violino Secondo.

Eleventh staff of music, treble clef, key signature of three sharps. It begins with a dynamic marking 'P.' (piano).

Twelfth staff of music, treble clef, key signature of three sharps. It begins with a dynamic marking 'F.' (forte).

Fine.

SIMPHONIE
NOVELLE
A QUATRO.
Del Signor
NICOLÒ JOMELLI.
Maestro di Musica
in Napoli.

Gravées par M.^{me} Leclair.

Prix 6^l^r

A PARIS

Chez { *La V.^e Boivin, rue S.^t Honoré à la Règle d'Or.*
Le S.^r Leclerc, rue du Roule à la Croix d'Or.
M.^{lle} Castagnery, rue des Prouvaires à la musique Royal.

Avec Privilège du Roy.

H.215.c

Alto Viola.

I

SIMPHONIA I.

Presto.

Alto Viola.

Andante.

Allegro.

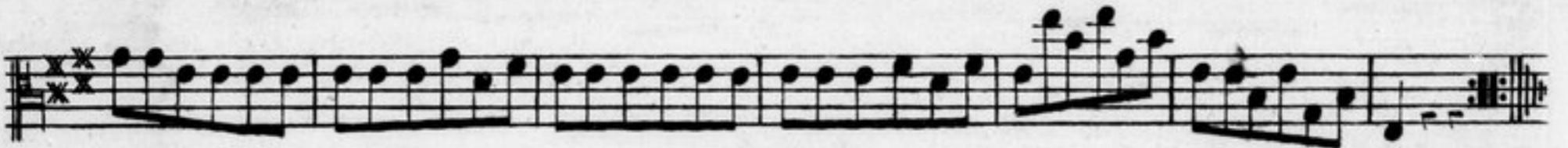

SIMPHONIA II.

Allegro.

Alto Viola.

Andante.

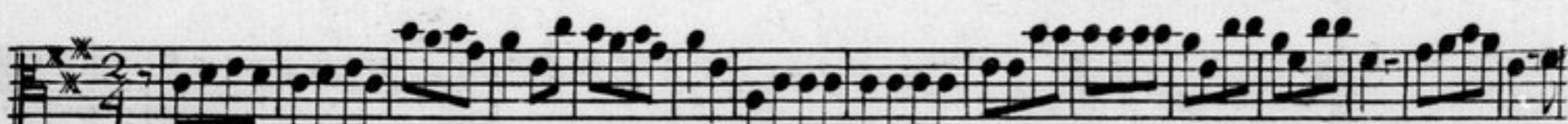
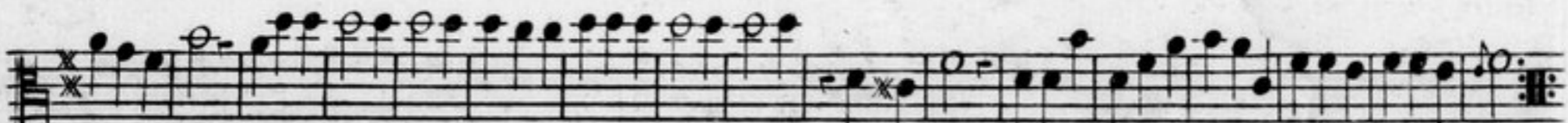
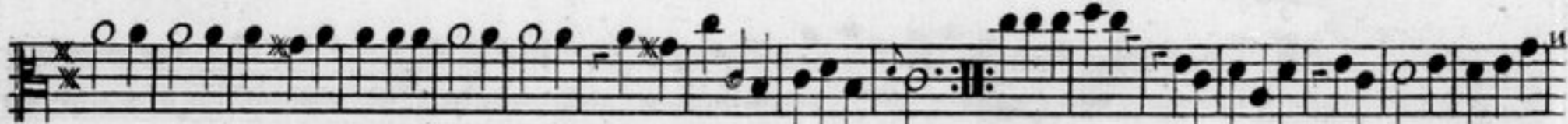

Allegro.

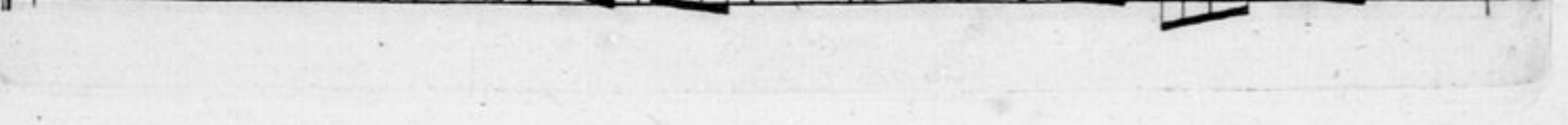
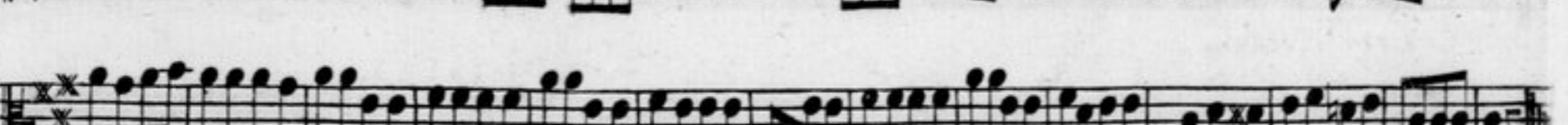

Alto Viola

SIMPHONIA III.

Allegro.

Alto Viola.

5

SIMPHONIA IV.

Allegro.

Alto Viola.

Andante.

Allegro.

SIMPHONIA V. *Allegro assai.*

Alto Viola.

Alto Viola.

Andantino.

Allegro.

SIMPHONIA VI. *Allegro assai.*

P.

Alto Viola.

P. *F.* *P.* *F.* *P.* *F.* *P.* *F.*

Andante

Presto.

1 *1*

P.

P.

P.

Fine.

SIMPHONIE

NOVELLE

A QUATRO.

Del Signor

NICOLÒ JOMELLI.

Maestro di Musica
in Napoli.

Gravées par M.^{me} Leclair.

Prix 6th

A PARIS

Chez { *La V.^e Boivin, rue S.^t Honoré à la Règle d'Or.*
Le S.^r Leclerc, rue du Roule à la Croix d'Or.
M.^{lle} Castagnery, rue des Prouvaires à la musique Royal.

Avec Privilège du Roy.

H.215.2

Basso.

SIMPHONIA I.

Presto.

P.
Andante.

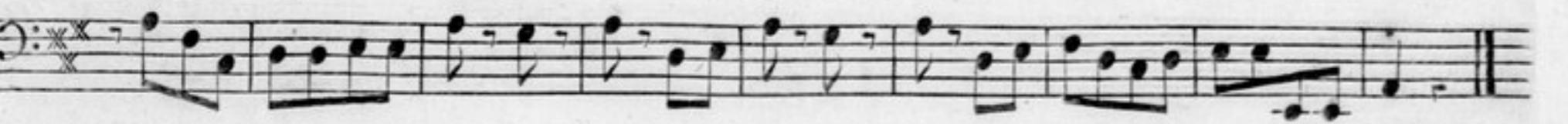

Basso.

8

Allegro.

SIMPHONIA II.

Allegro

Andante P.

Basso.

Allegro.

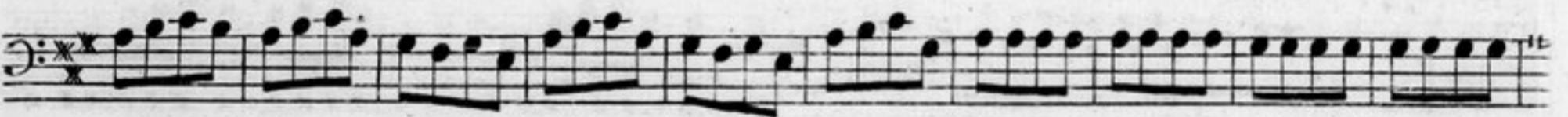

SIMPHONIA III.

Allegro.

Basso.

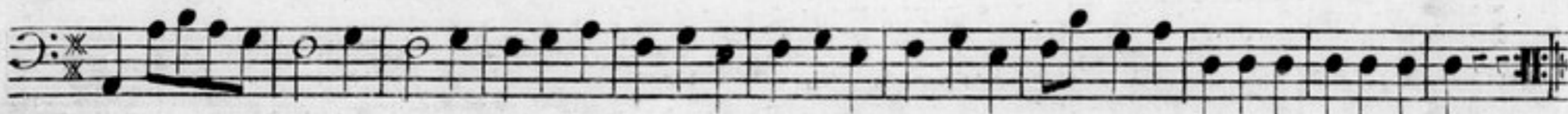
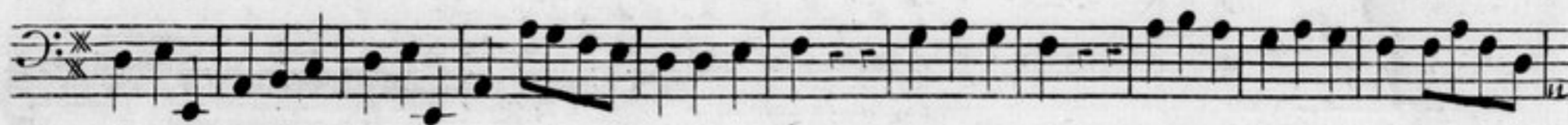
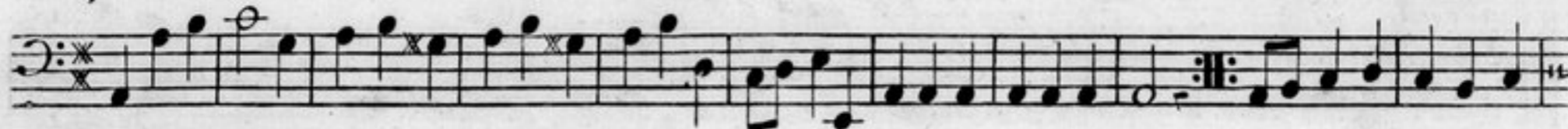
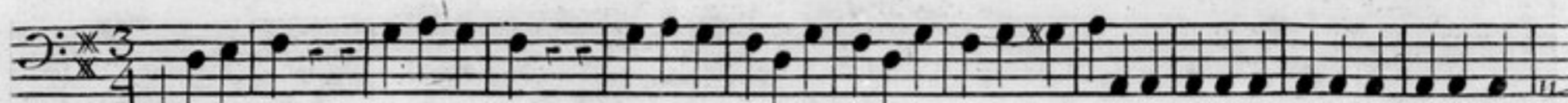

SIMPHONIA IV. *Allegro.*

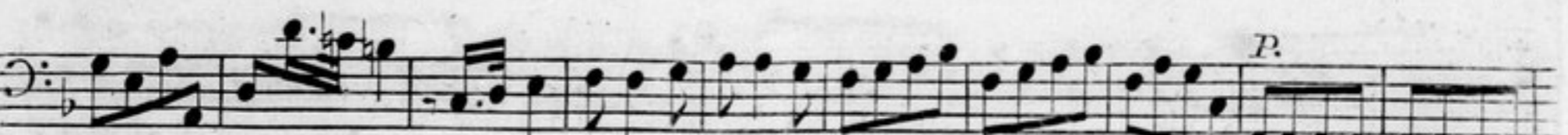
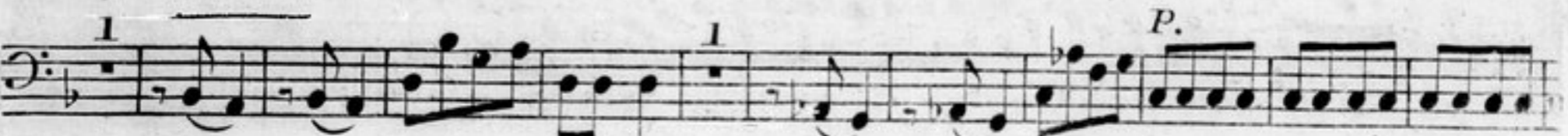

Basso.

Andante.

Allegro.

Basso.

P. *F.*

A single musical staff in bass clef with a key signature of one flat. It begins with a half rest, followed by a half note, then a series of eighth notes, and ends with a double bar line and repeat dots.

SIMPHONIA V. *Allegro assai.*

Andantino.

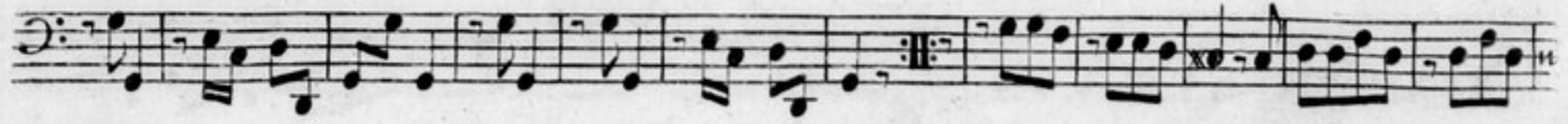

Allegro.

SIMPHONIA VI.

Allegro assai.

Basso.

Andante.

Presto.

Fine.

