Your Reflection
In The Mirror
Will Never See You

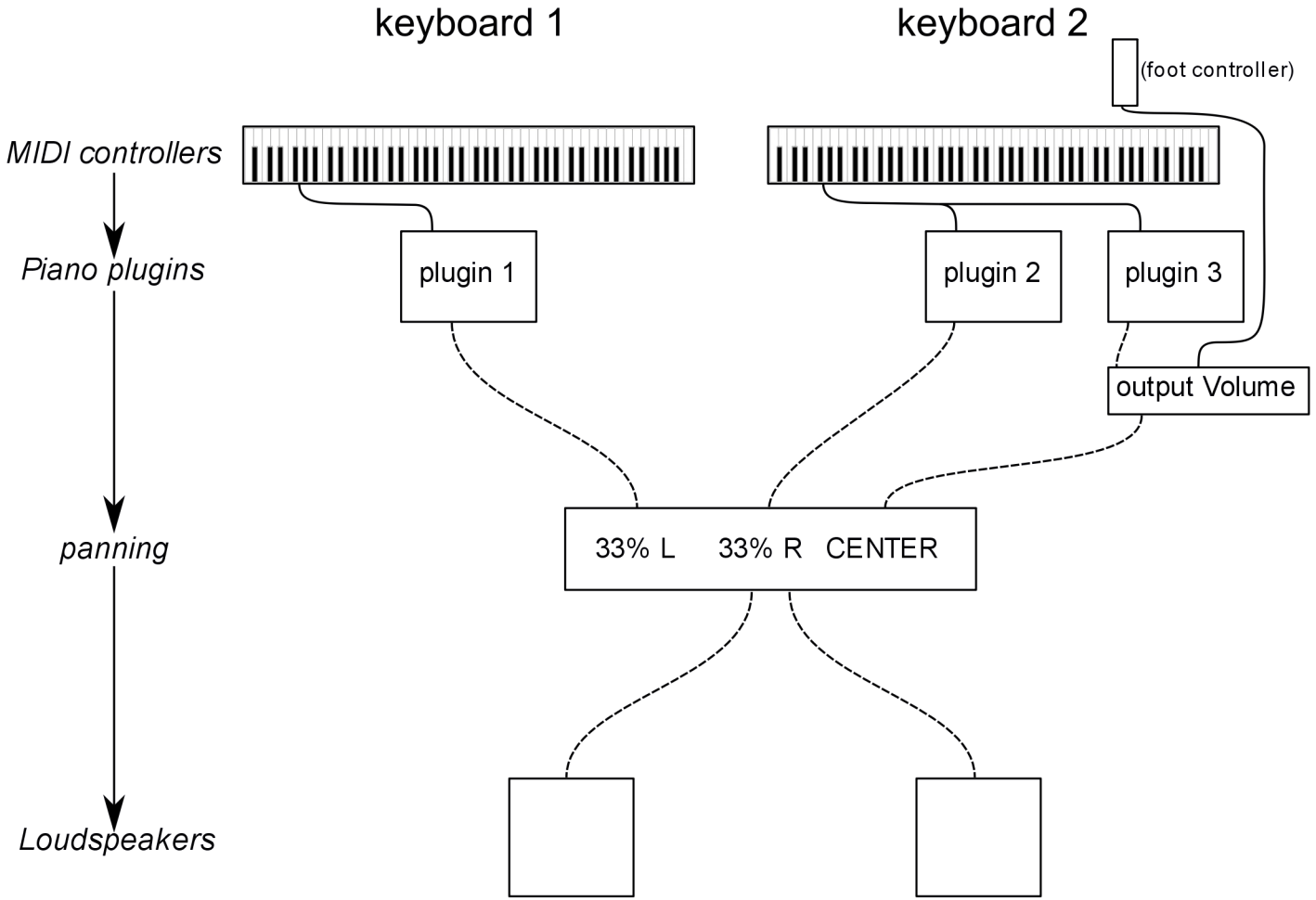

Key :

———— = MIDI data (notes + hold pedal value)

---------- = audio data

Tuning :

plugin 1 & 2 : 72-edo

plugin 3 : Slendro (Observed Javanese Slendro scale, Helmholtz/Ellis p. 518, nr.94)

Mapping :

plugin 1 & 2 : chromatic (1 octave on the keyboard = a whole tone), from MIDI note 0 to 127, 69 (A4) = 440 Hz

plugin 3 : chromatic (1 semitone on the keyboard = 1 degree in the scale), from MIDI note 49 to 85, 69 (A4) = 440 Hz

Squared numbers above the staves indicate the absolute octave transposition of the keyboard.

If the transposition equals "-2", it means that a note played on the keyboard will send to the plugin the 2 octaves lower MIDI note (e.g., C4 will send C2.)
Whatever the previous transposition was.

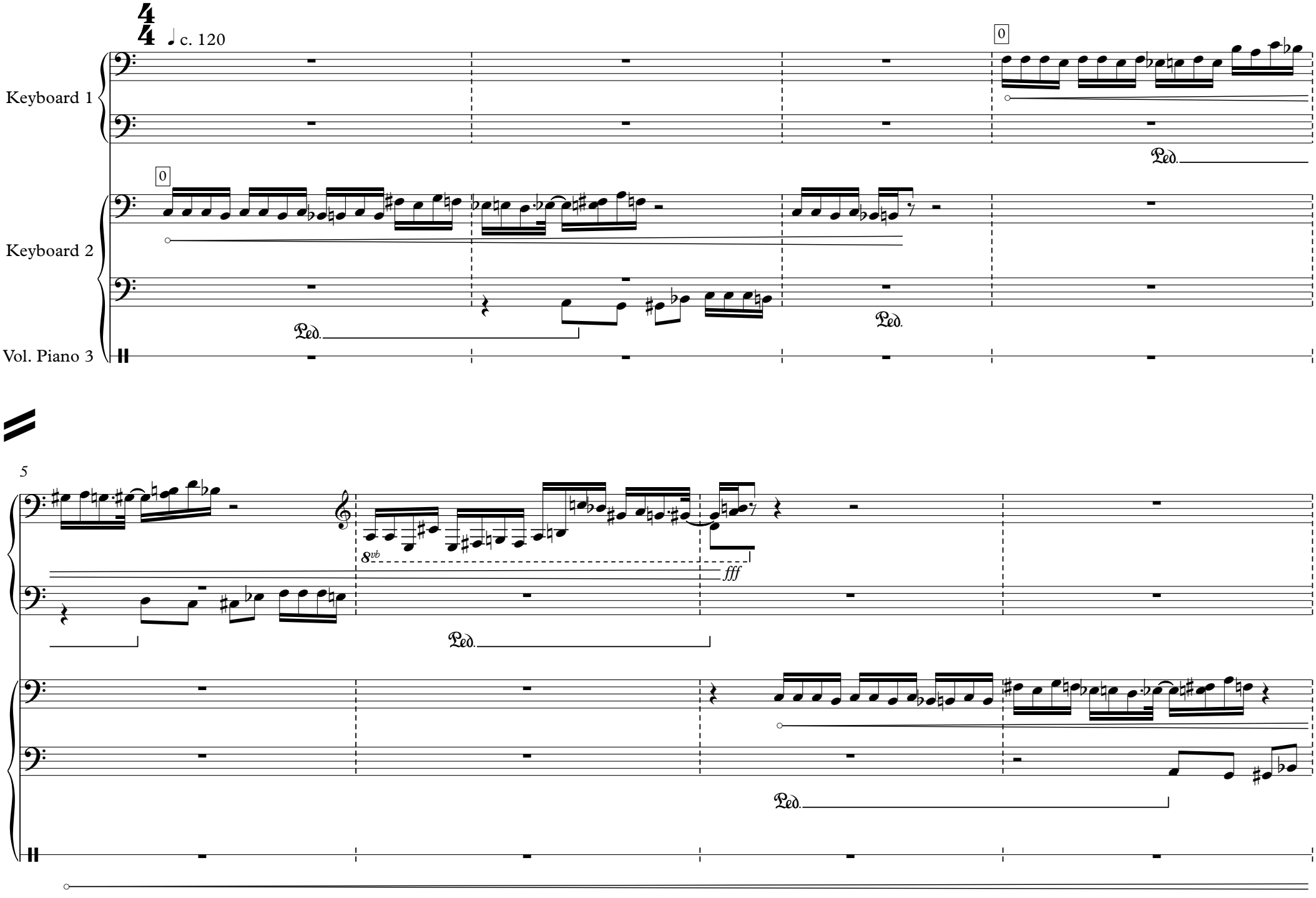
4
4
♩ c. 120
Keyboard 1
Keyboard 2
Vol. Piano 3
0
0
Ped.
Ped.
Ped.
5
8vb
fff
Ped.
Ped.

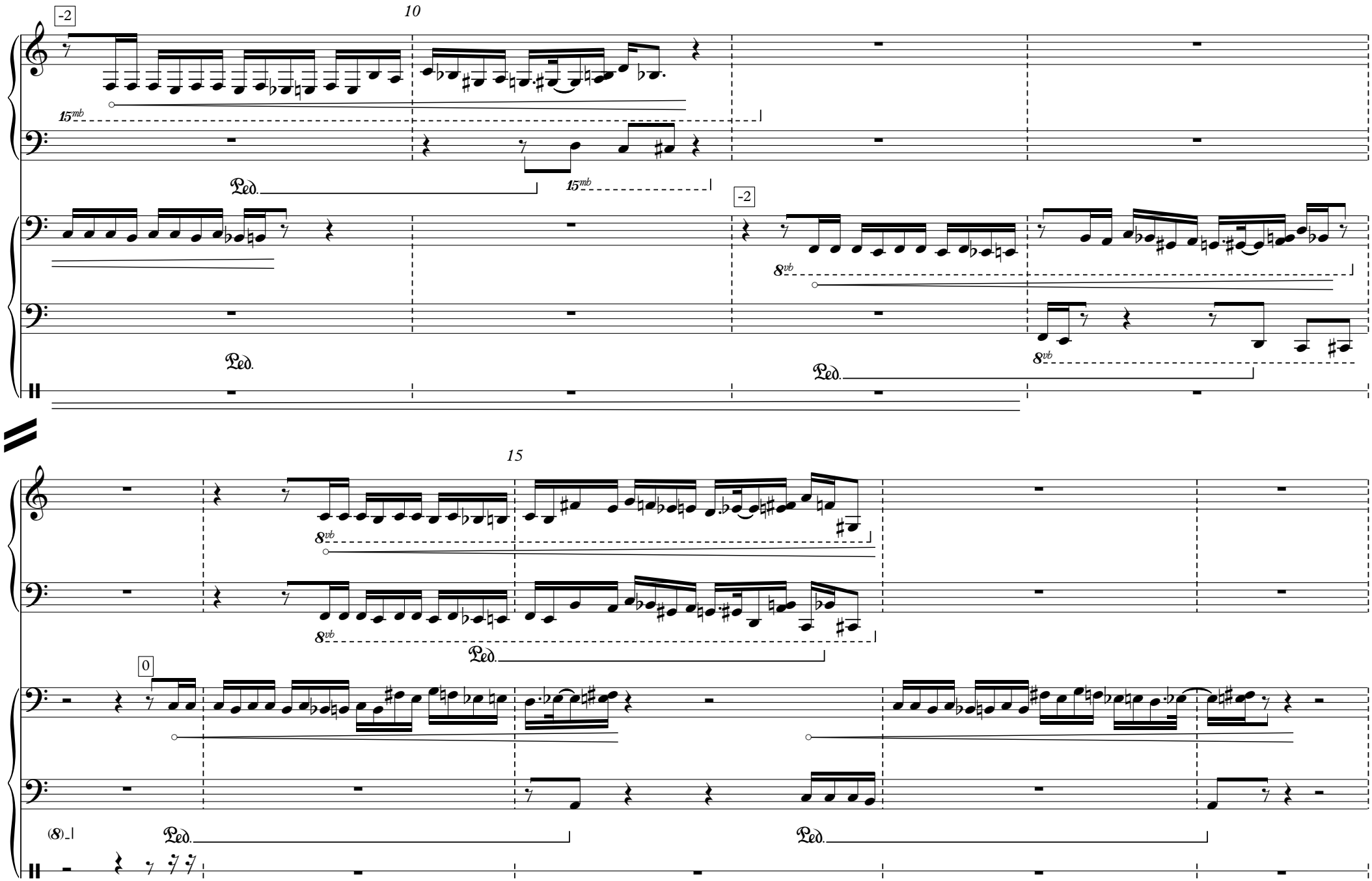
-2
10
15mb
Ped.
15mb
-2
8vb
Ped.
8vb
Ped.
15
8vb
8vb
Ped.
0
(8)
Ped.
Ped.

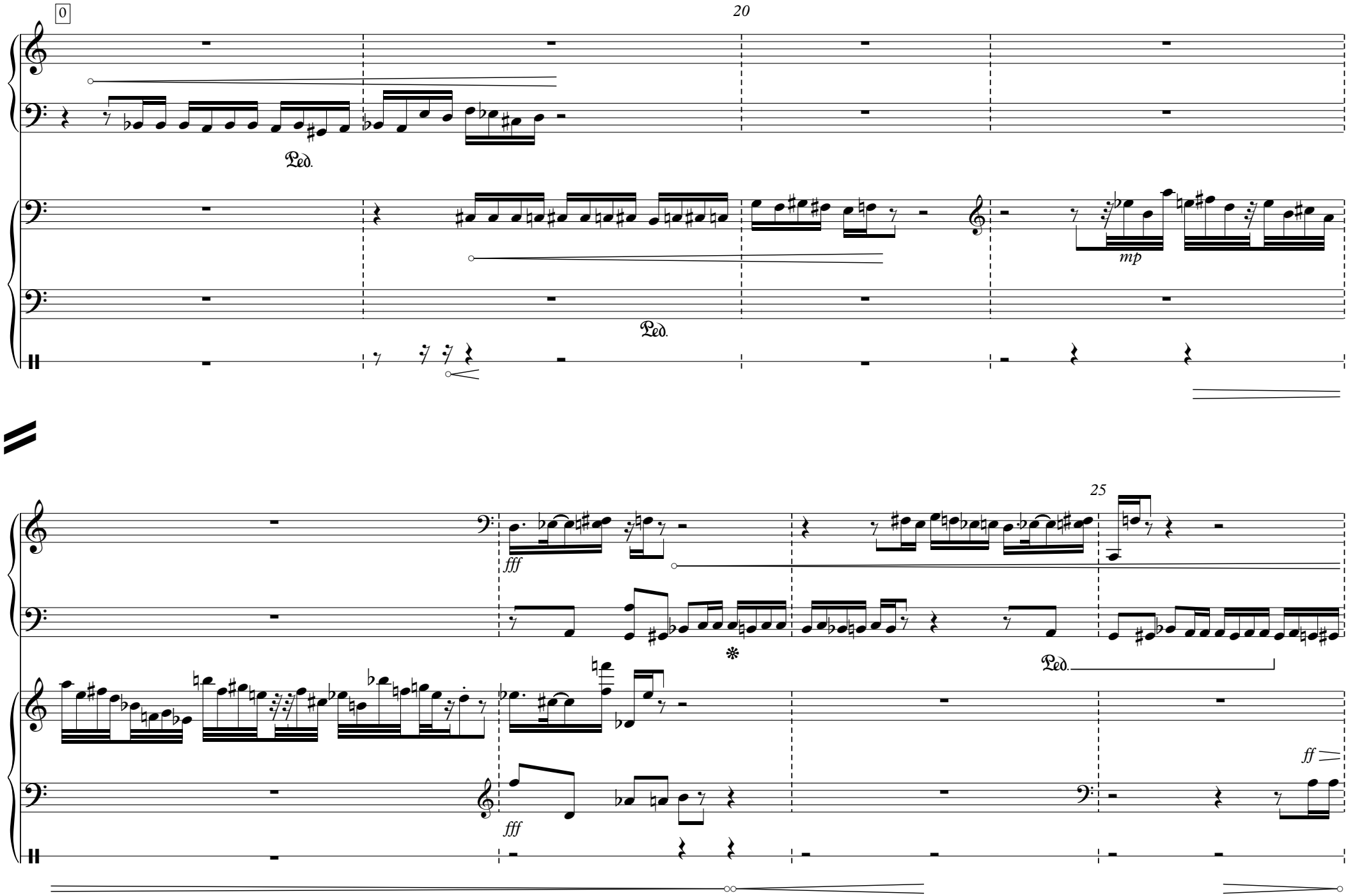
0
20
Ped.
mp
Ped.
25
fff
Ped.
ff
fff

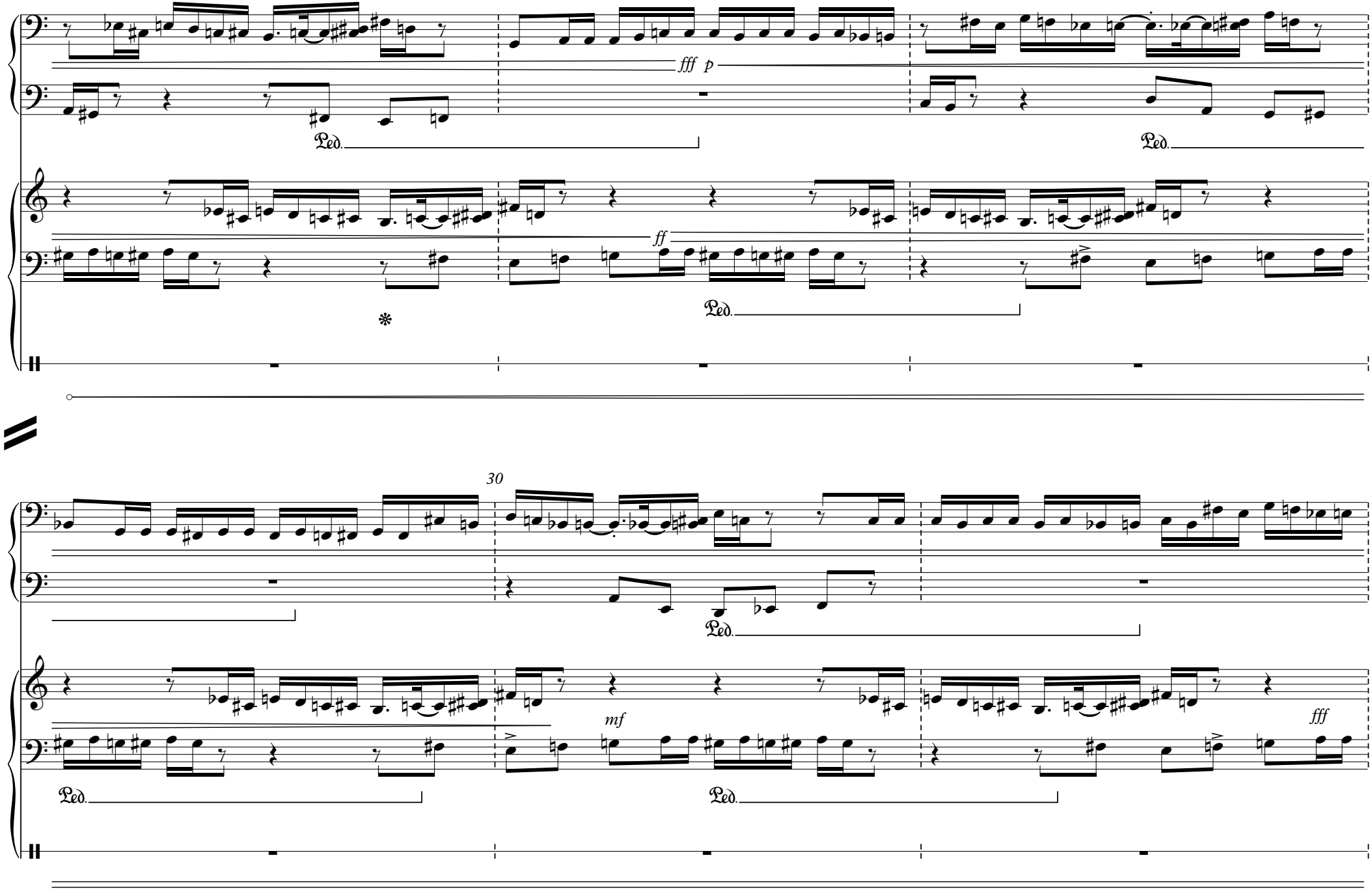
fff
p
Ped.
Ped.
ff
Ped.
30
mf
fff
Ped.
Ped.

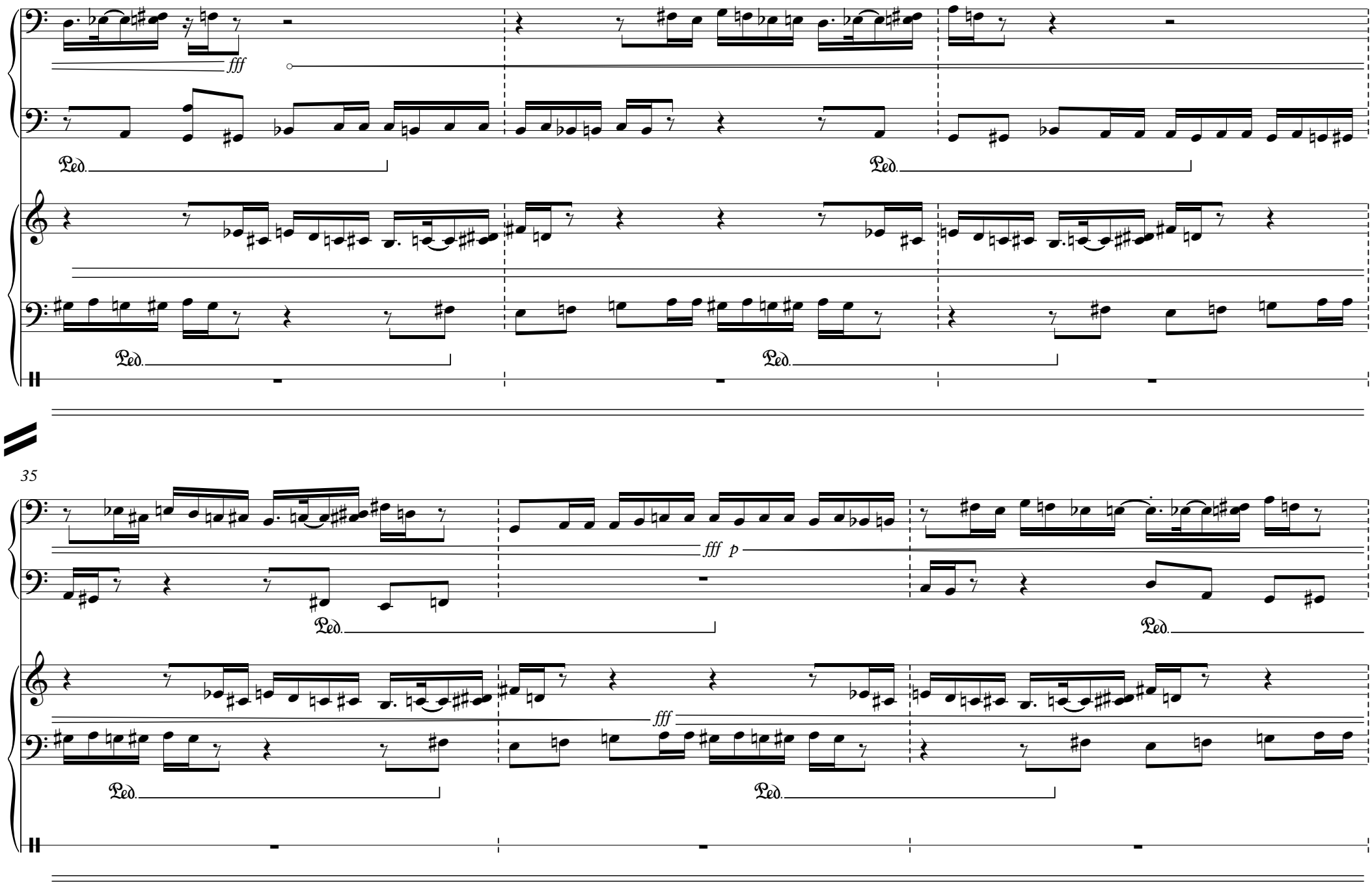
fff
Ped.
Ped.
Ped.
Ped.
35
fff p
Ped.
Ped.
fff
Ped.
Ped.

40

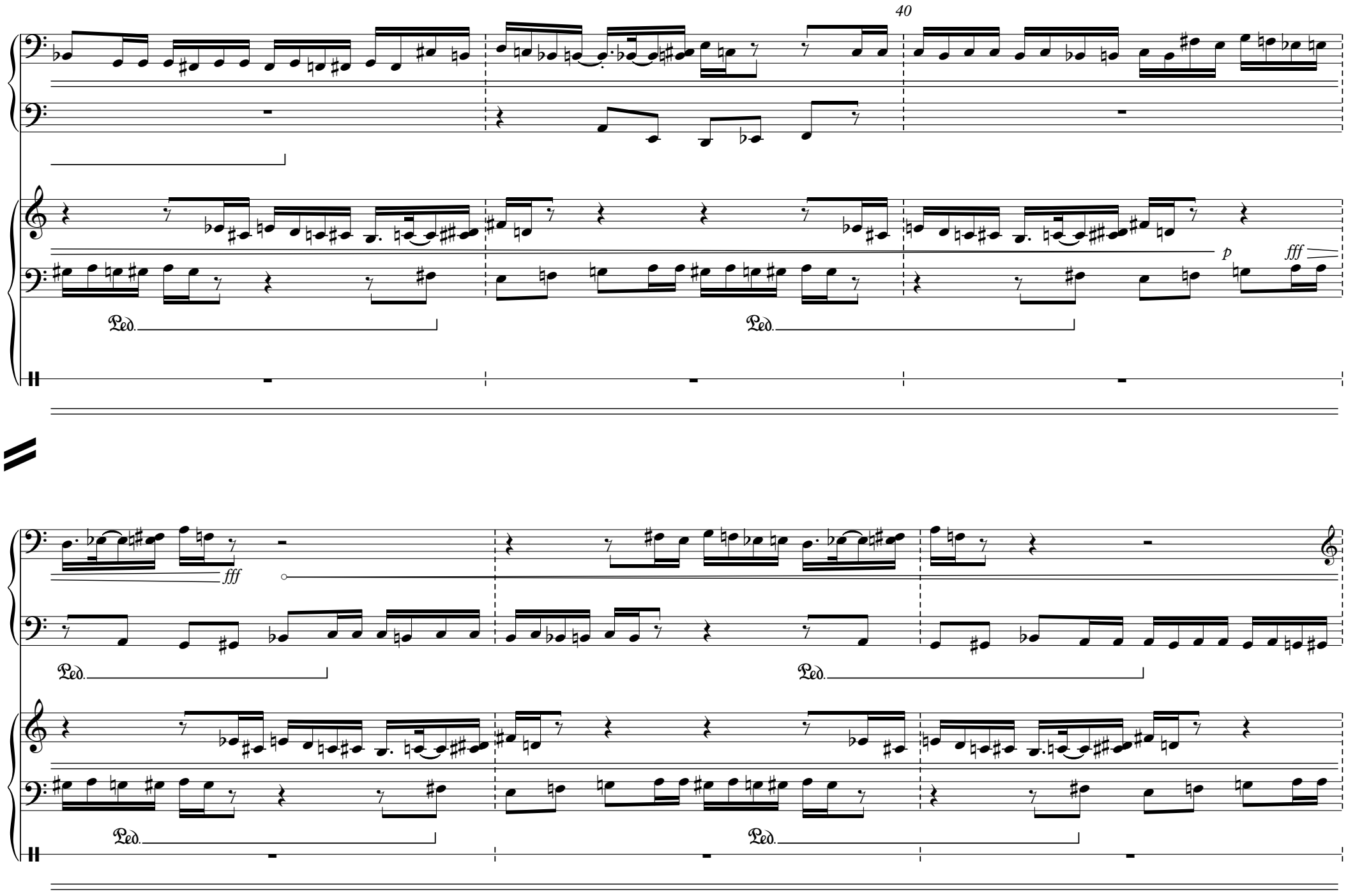

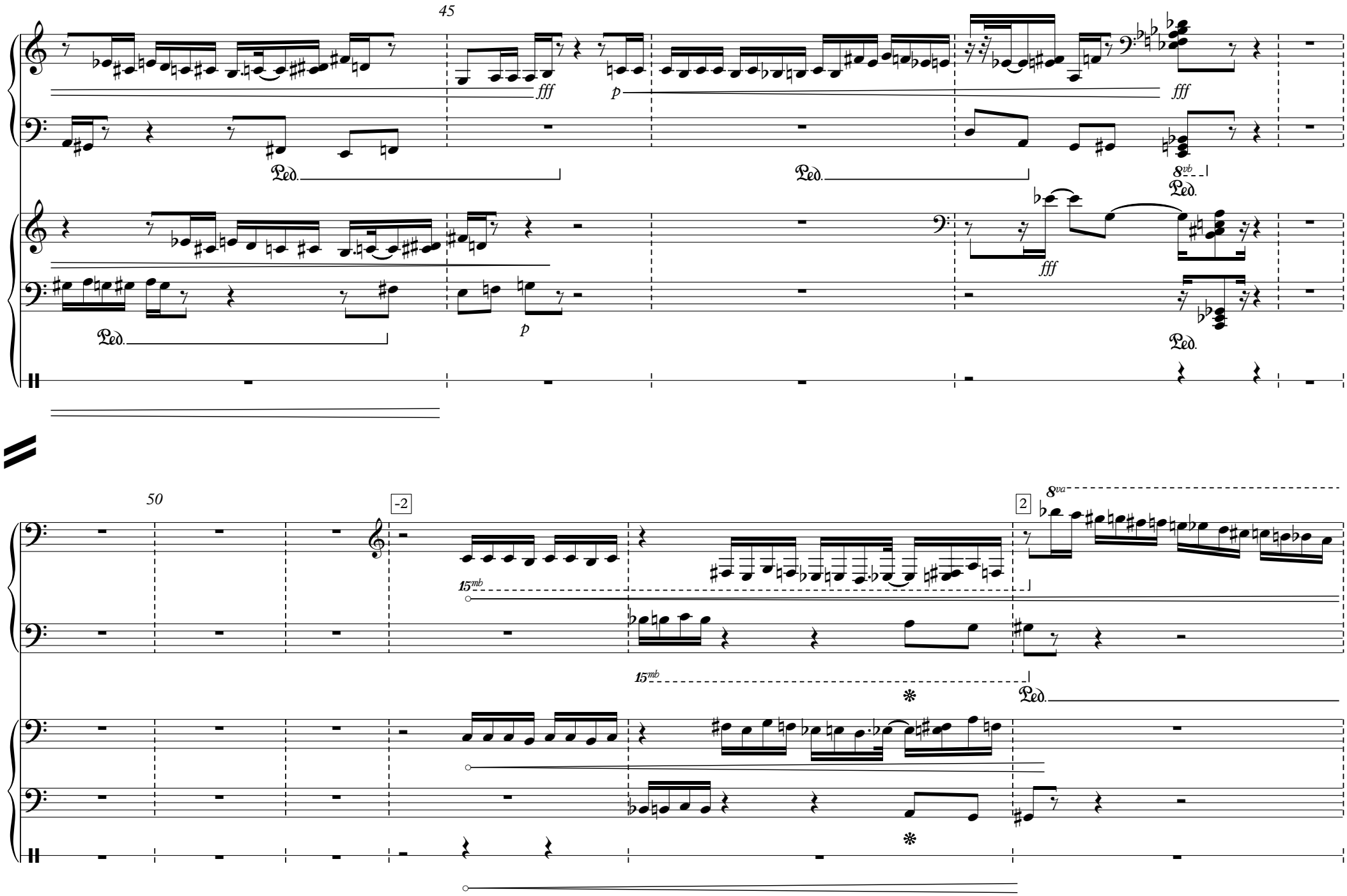
45
fff
p
fff
8vb
Ped.
Ped.
Ped.
fff
Ped.
p
Ped.
50
-2
2
8va
15mb
15mb
Ped.

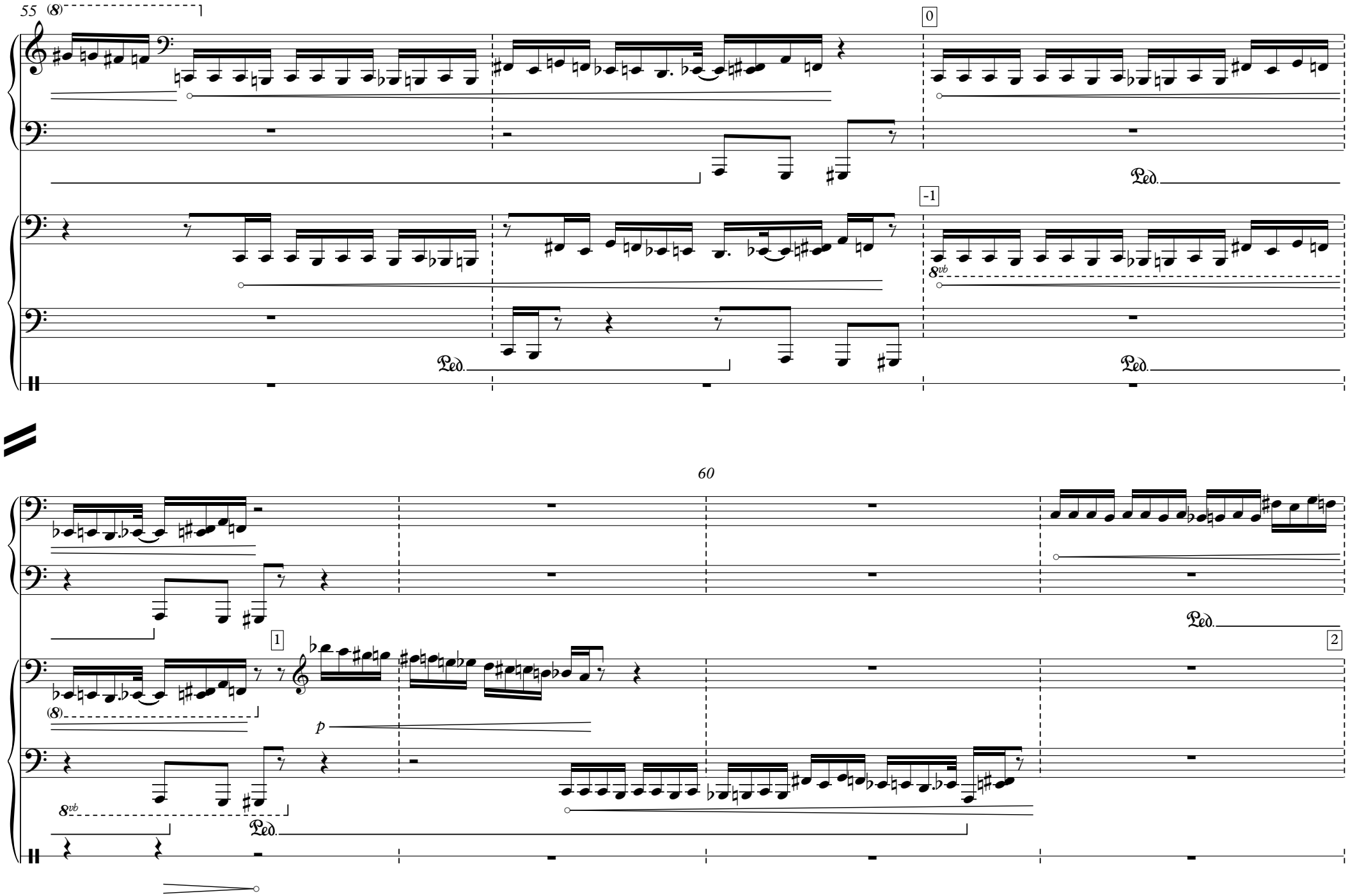
55
(8)
0
Ped.
-1
8vb
Ped.
Ped.
60
Ped.
2
1
(8)
p
8vb
Ped.

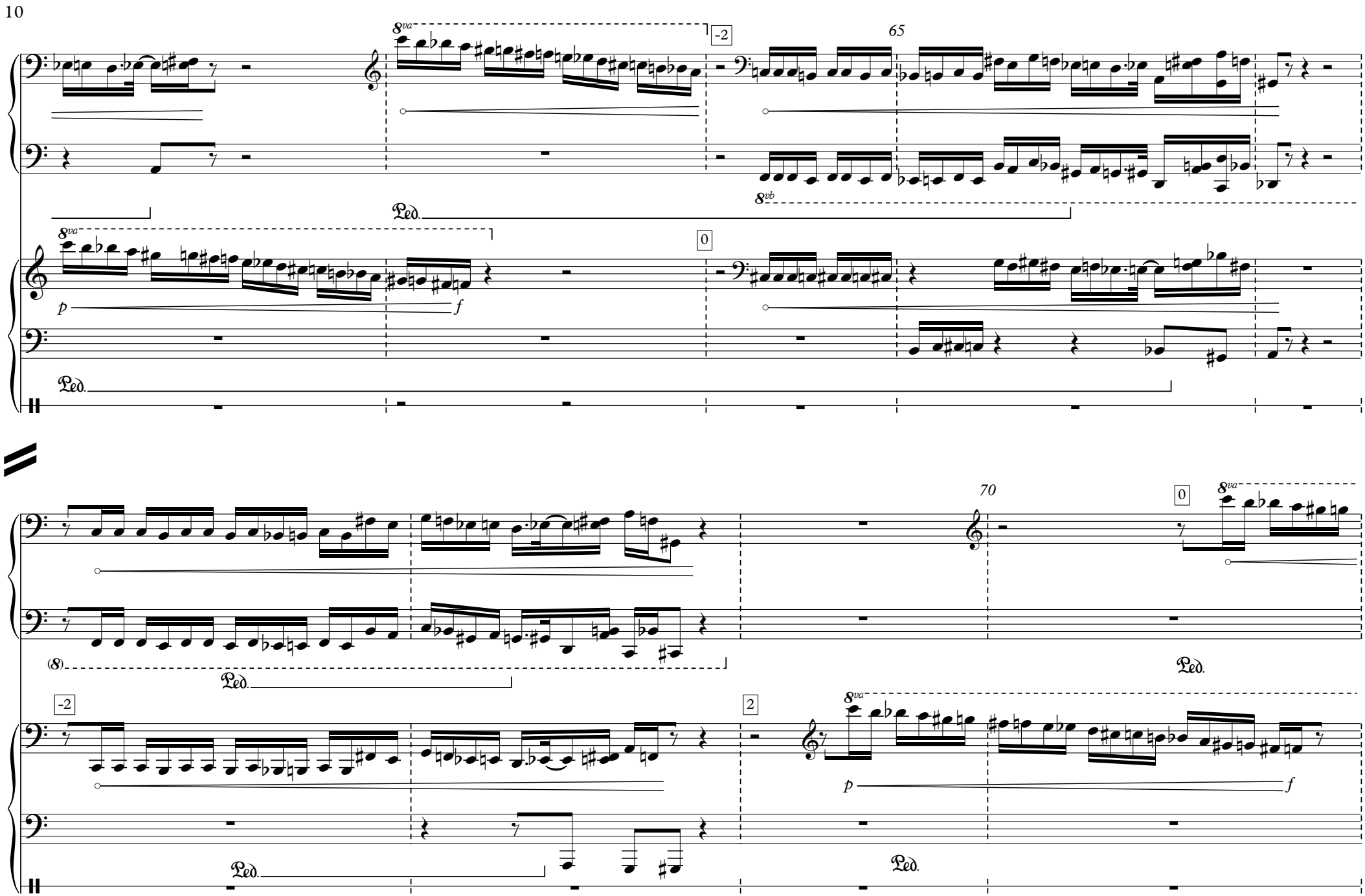
8va
-2
65
8vb
Ped.
8va
p
f
0
Ped.
70
0
8va
(8)
Ped.
-2
2
8va
p
f
Ped.
Ped.

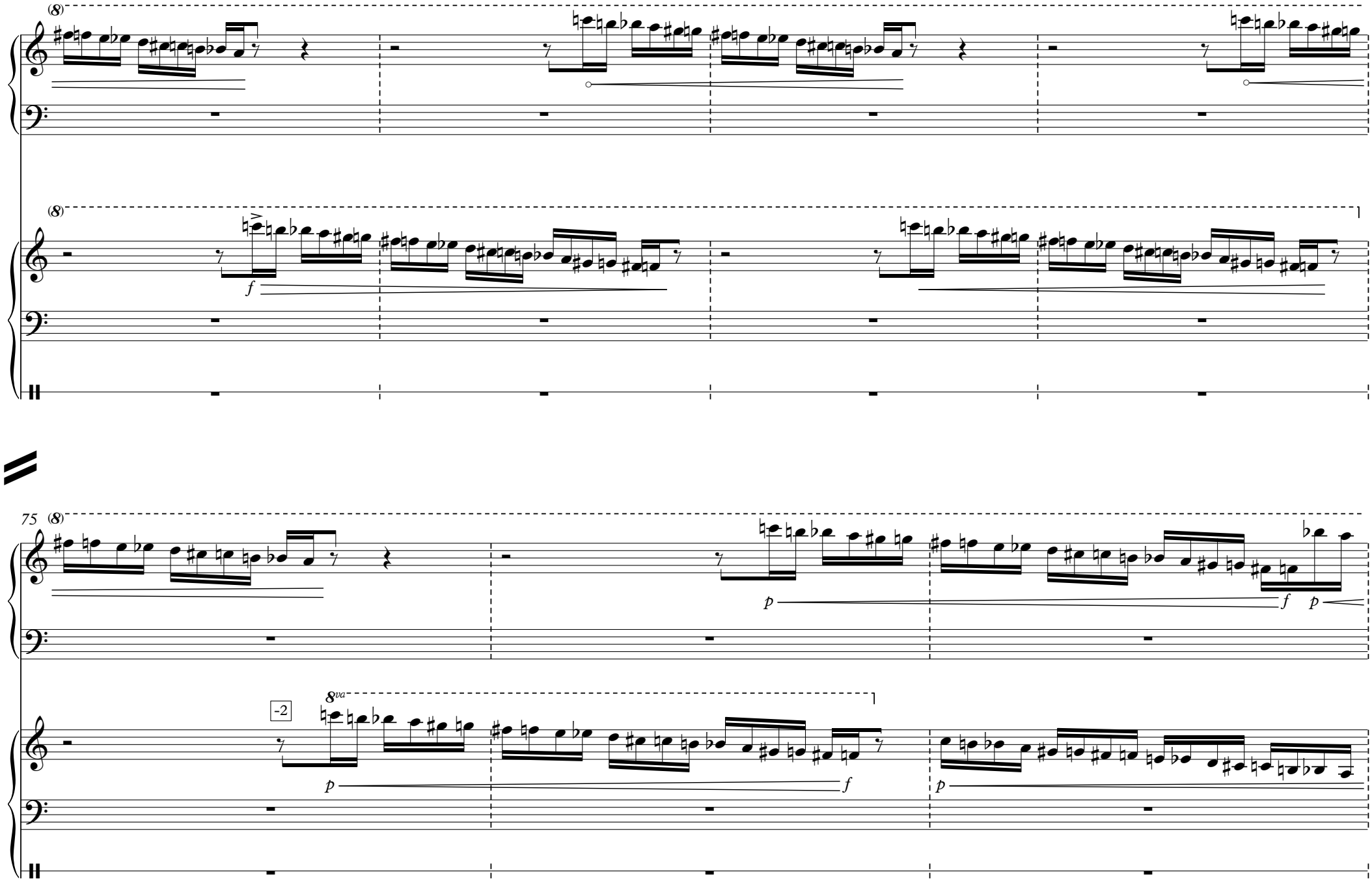
(8)
f
(8)
75
(8)
p
f
p
-2
8va
p
f
p

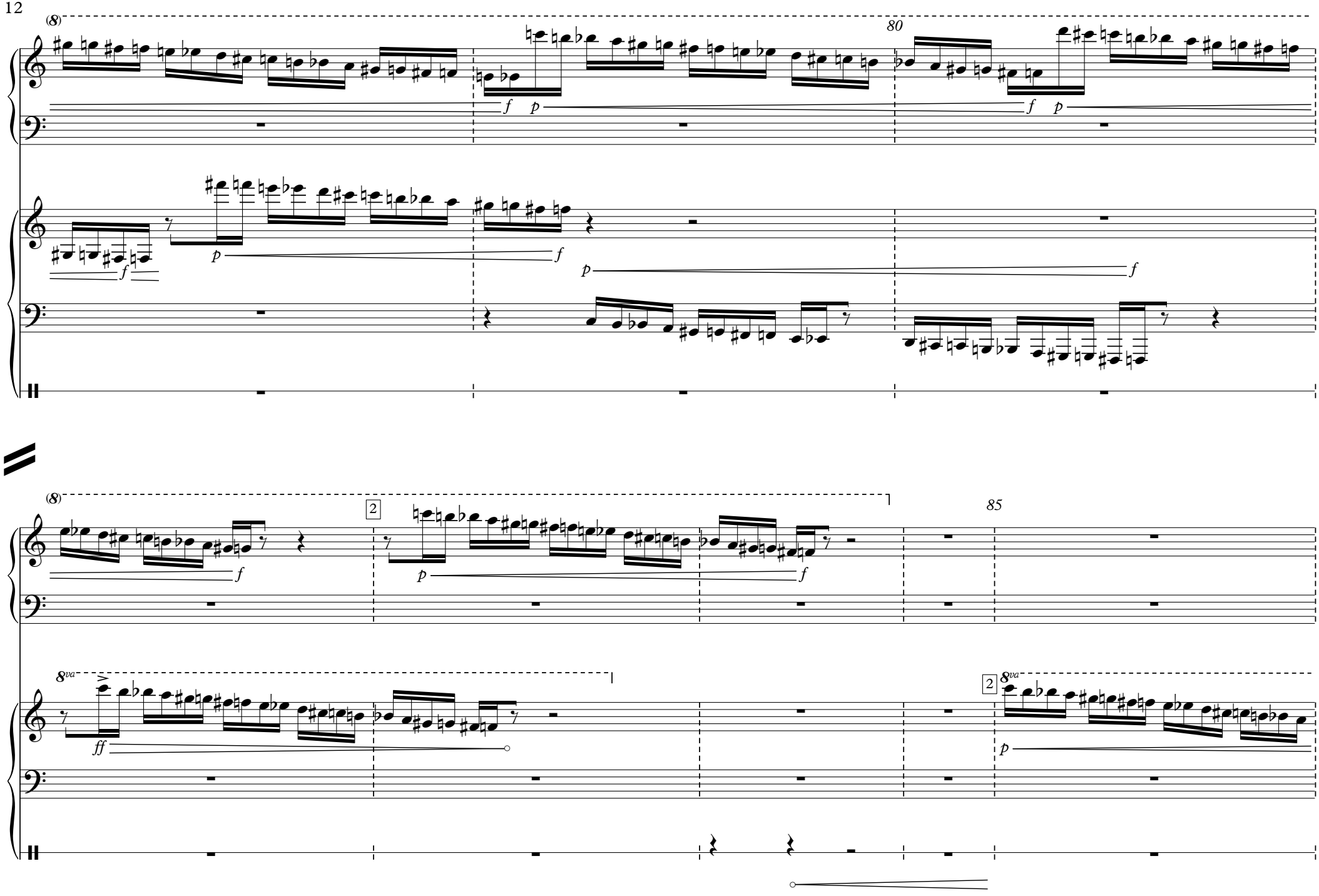
(8)
80
f
p
f
p
f
p
f
p
f
(8)
2
85
f
p
f
8va
ff
2
8va
p

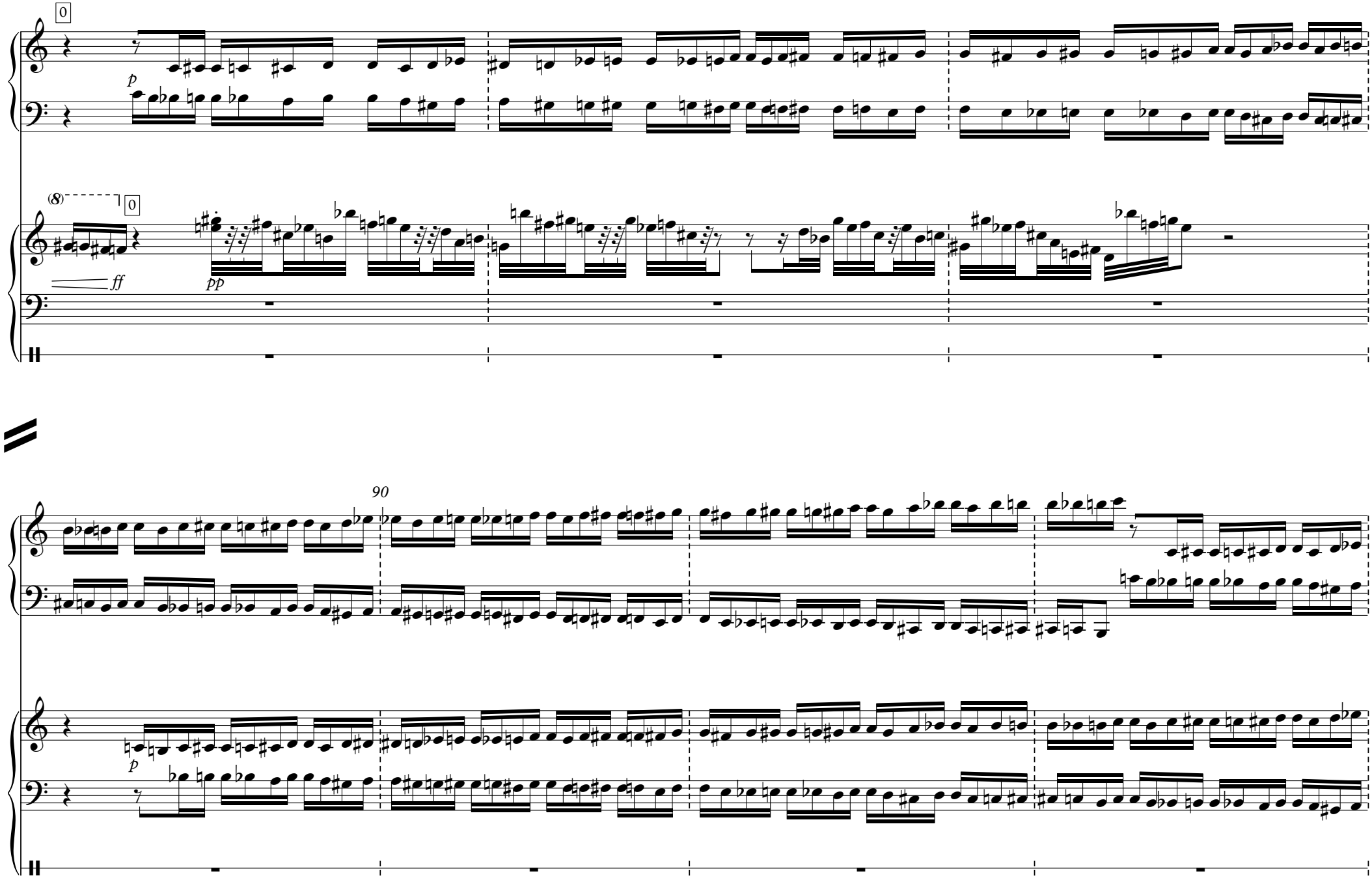
0
p
(8)
0
ff
pp
90
p

95

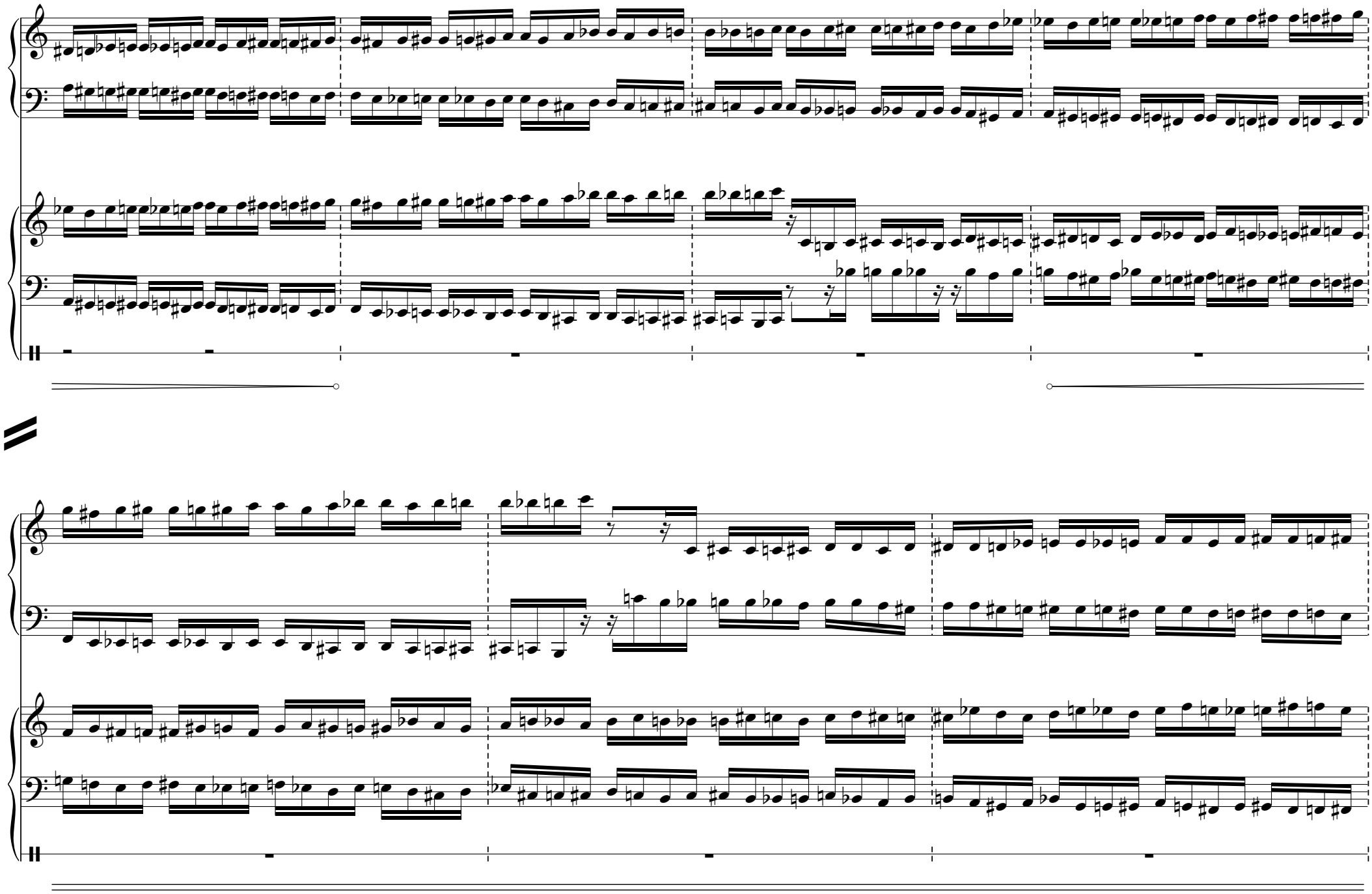

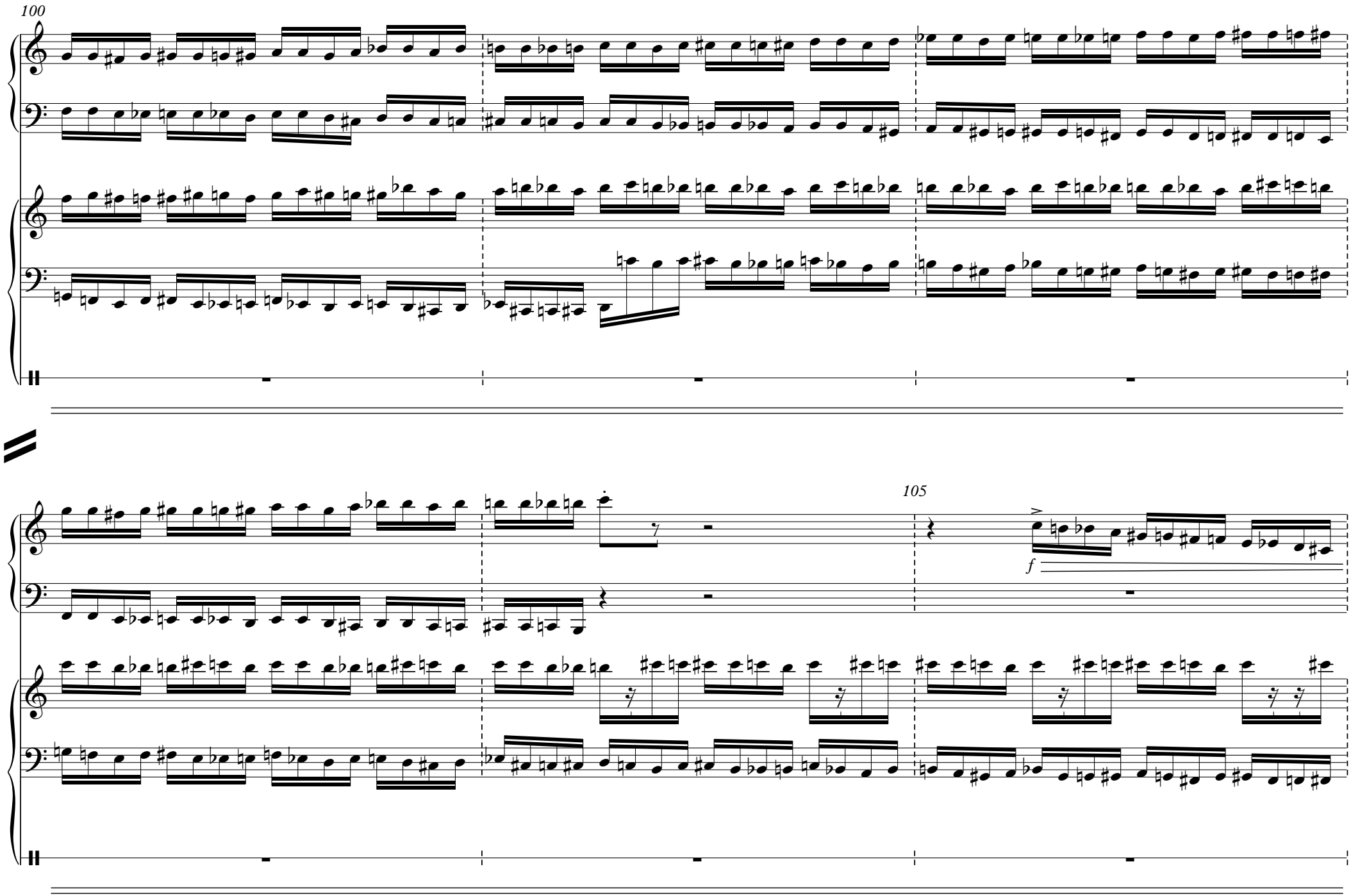
100
105
f

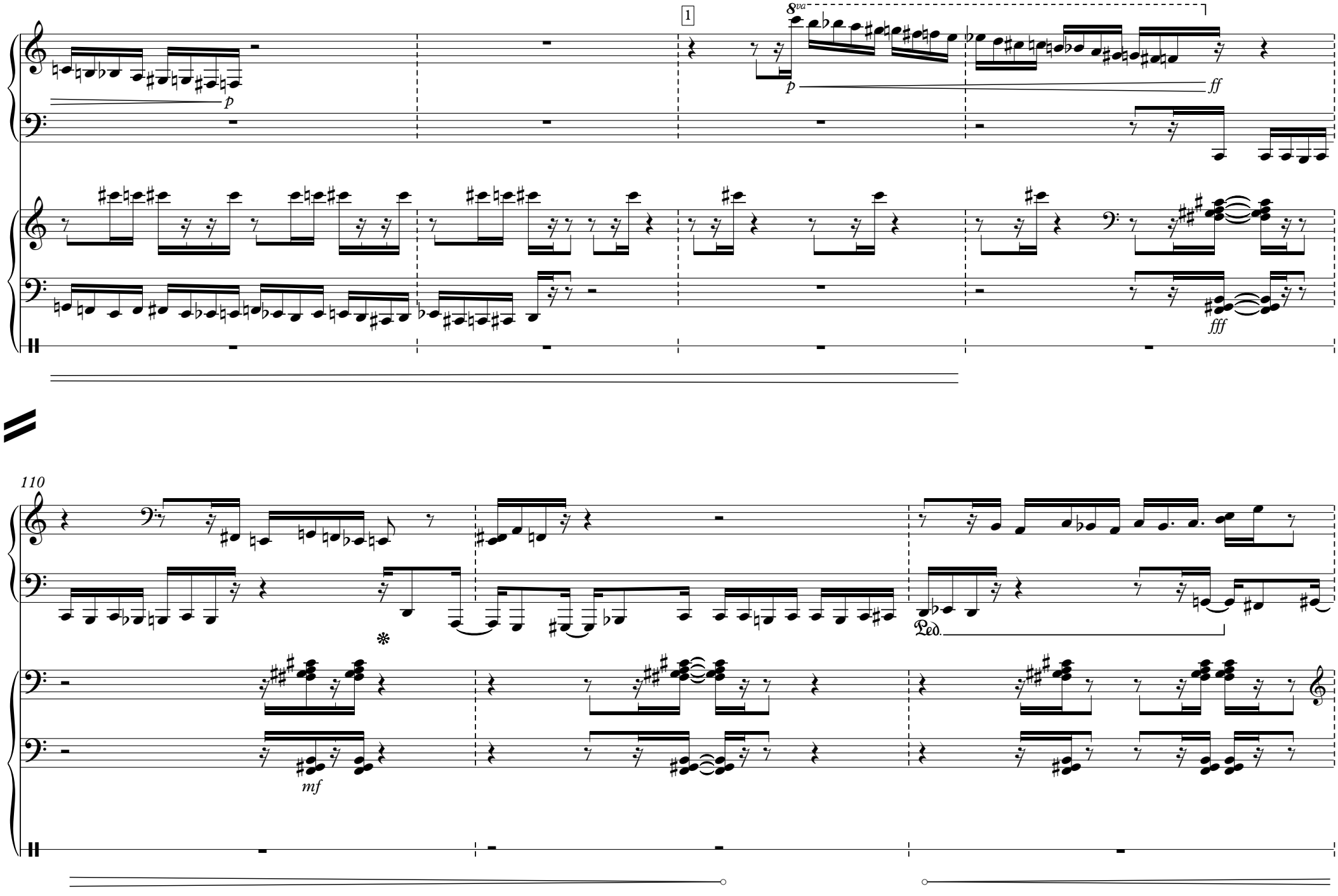
1
8va
p
ff
fff
110
mf
Ped.

115

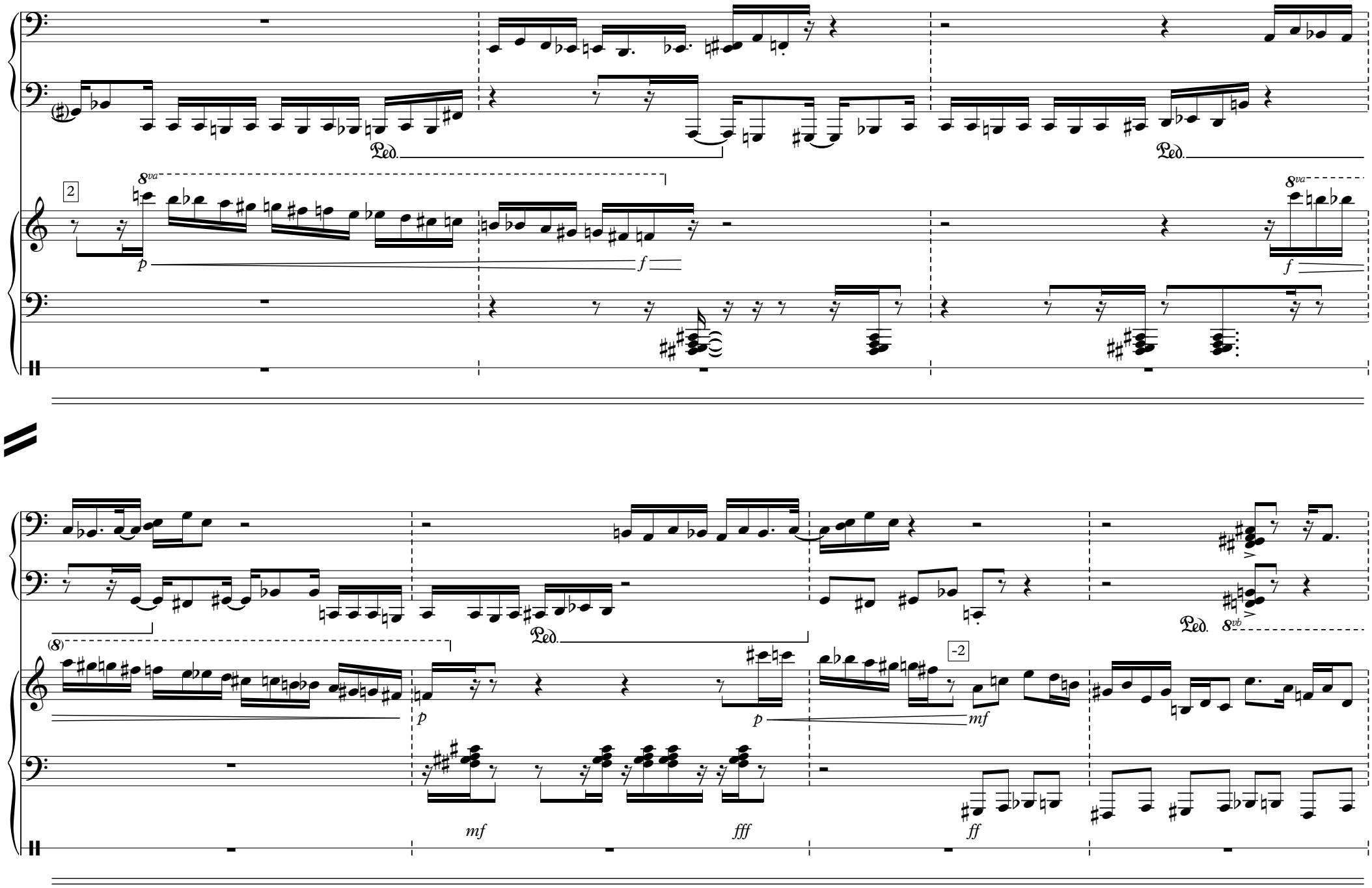

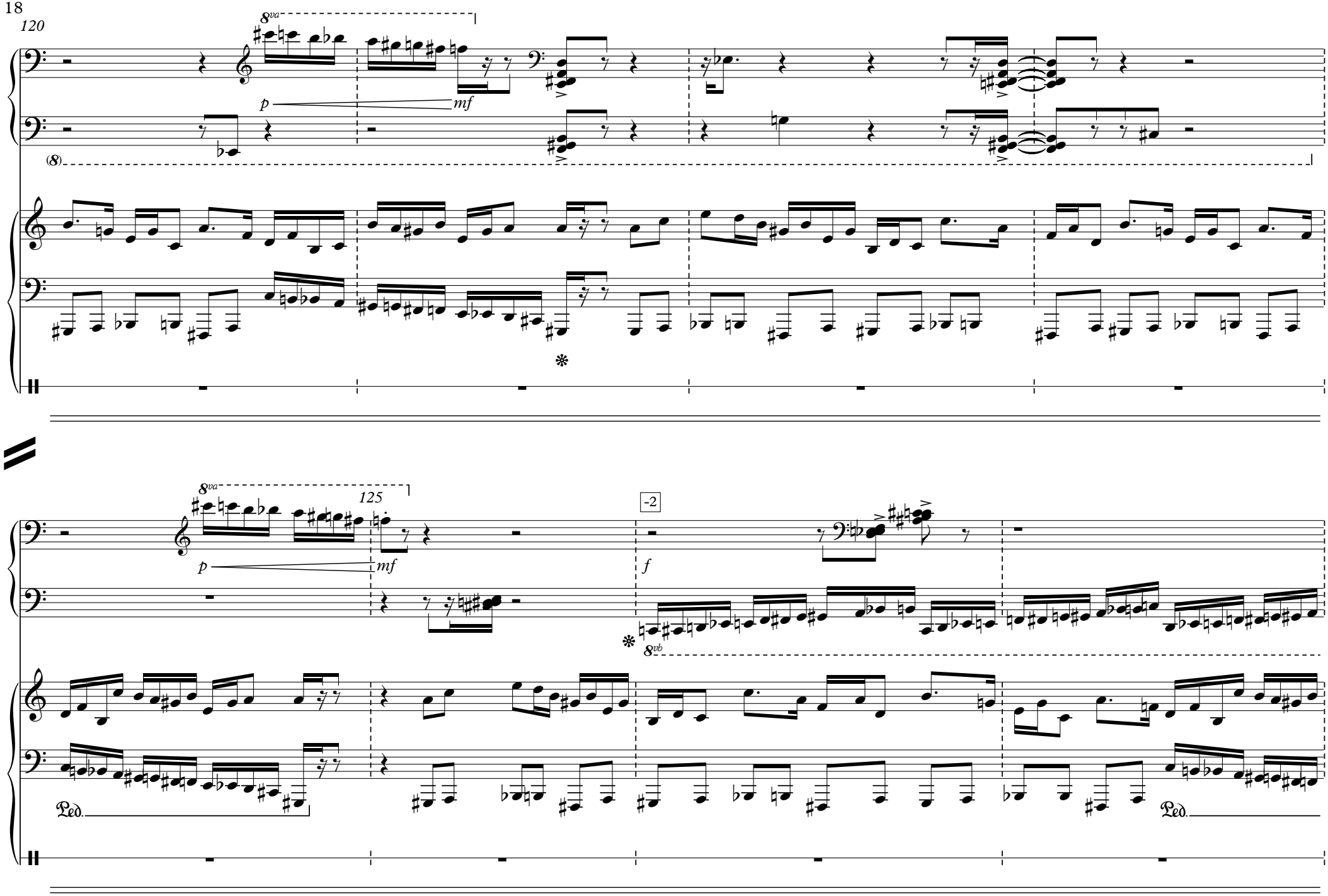
120
8va
p
mf
(8)
125
8va
p
mf
-2
f
8vb
Ped.
Ped.

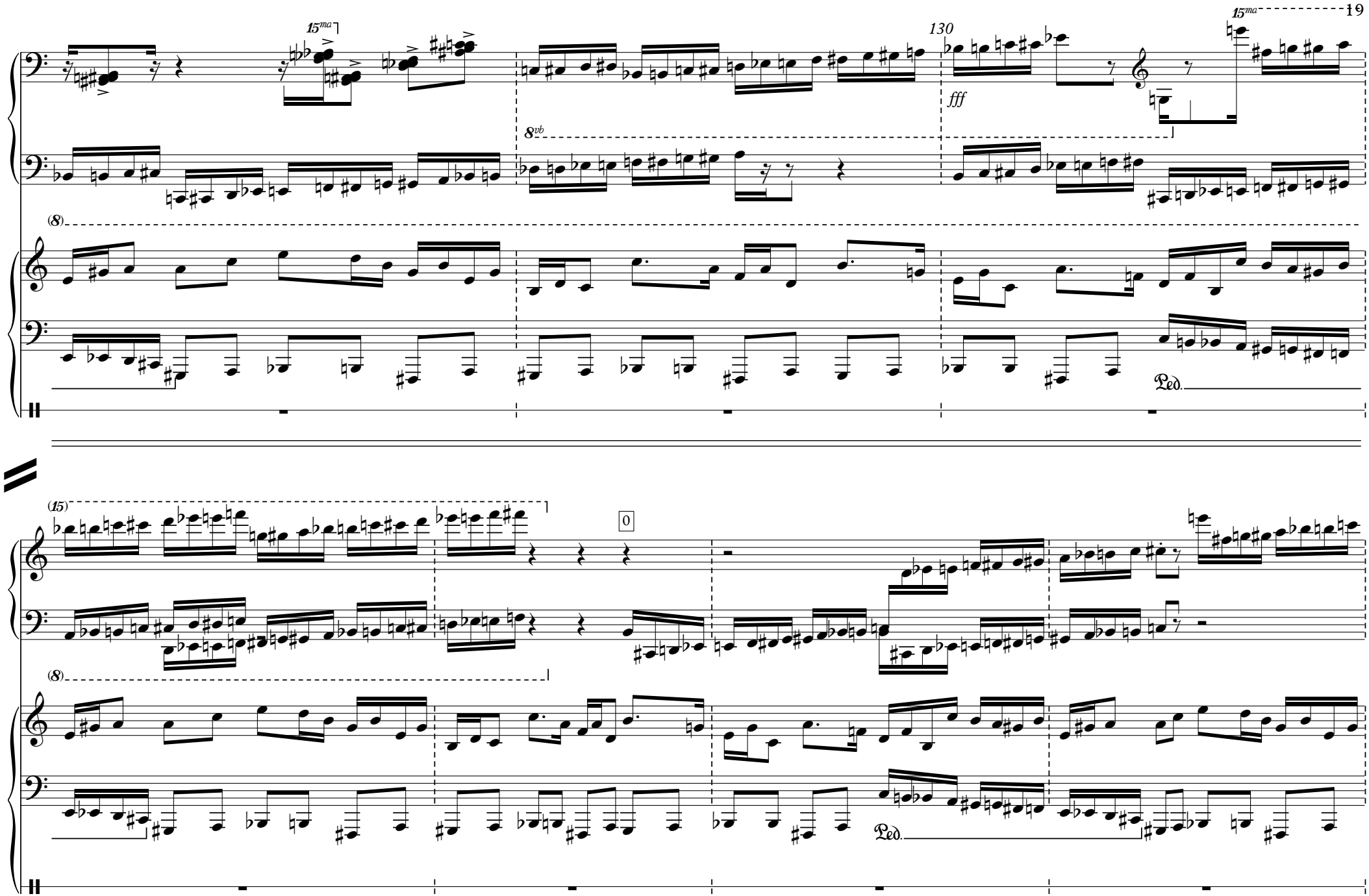
15ma
130
fff
8vb
(8)
Ped.
(15)
0
(8)
Ped.

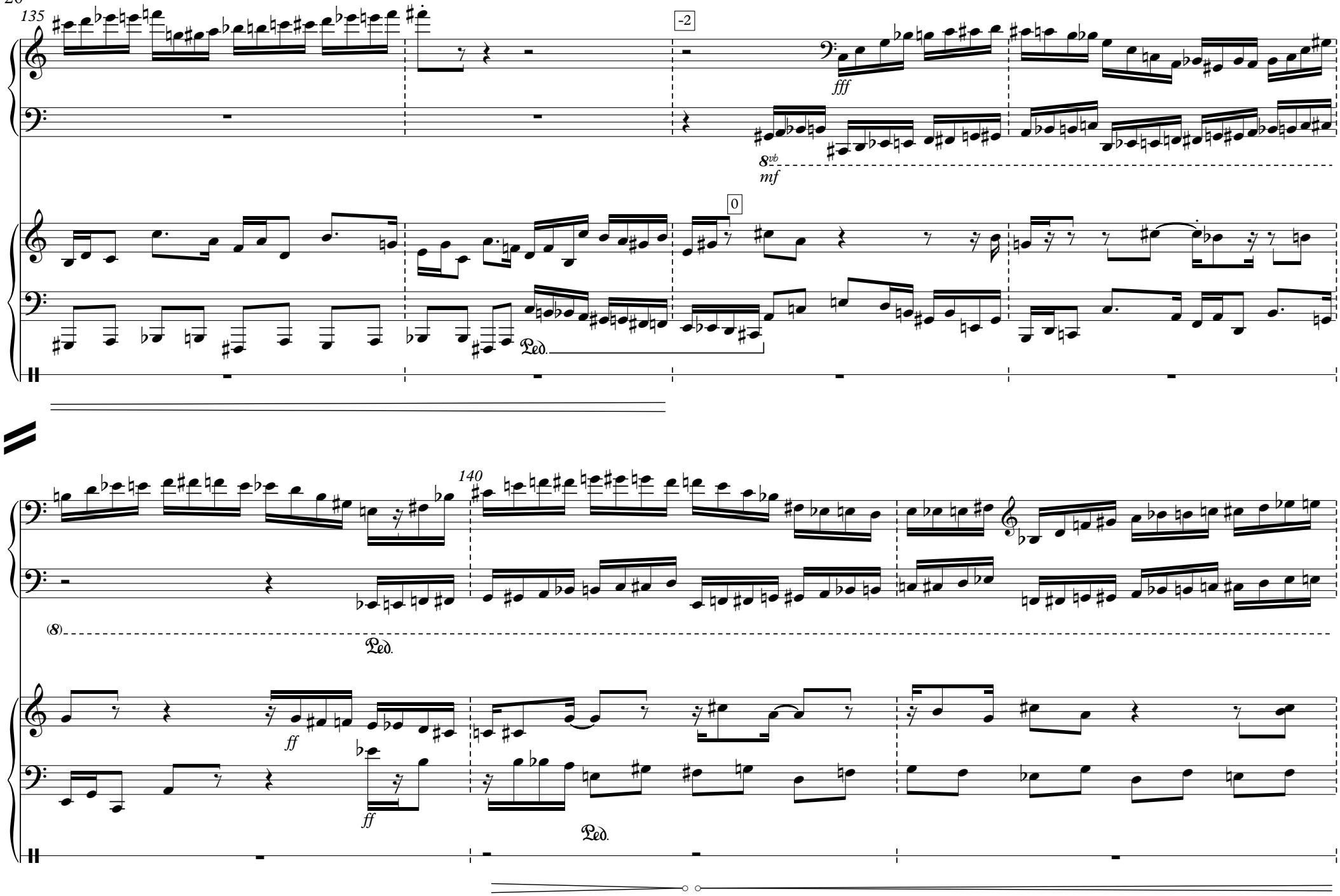
135
-2
fff
8vb
mf
0
Ped.
140
(8)
Ped.
ff
ff
Ped.

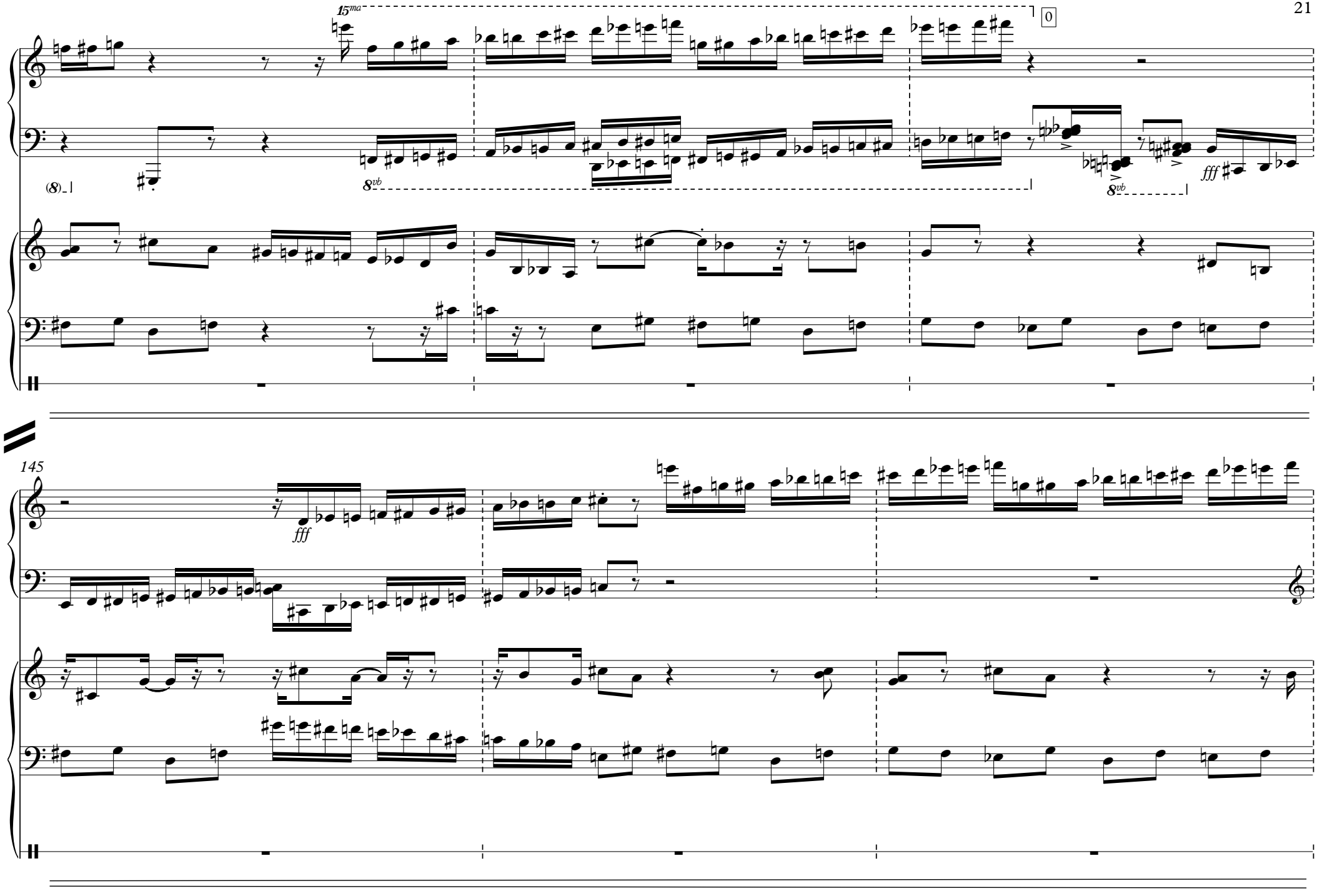
15ma
0
(8)
8vb
8vb
fff
145
fff

150

8va

8va

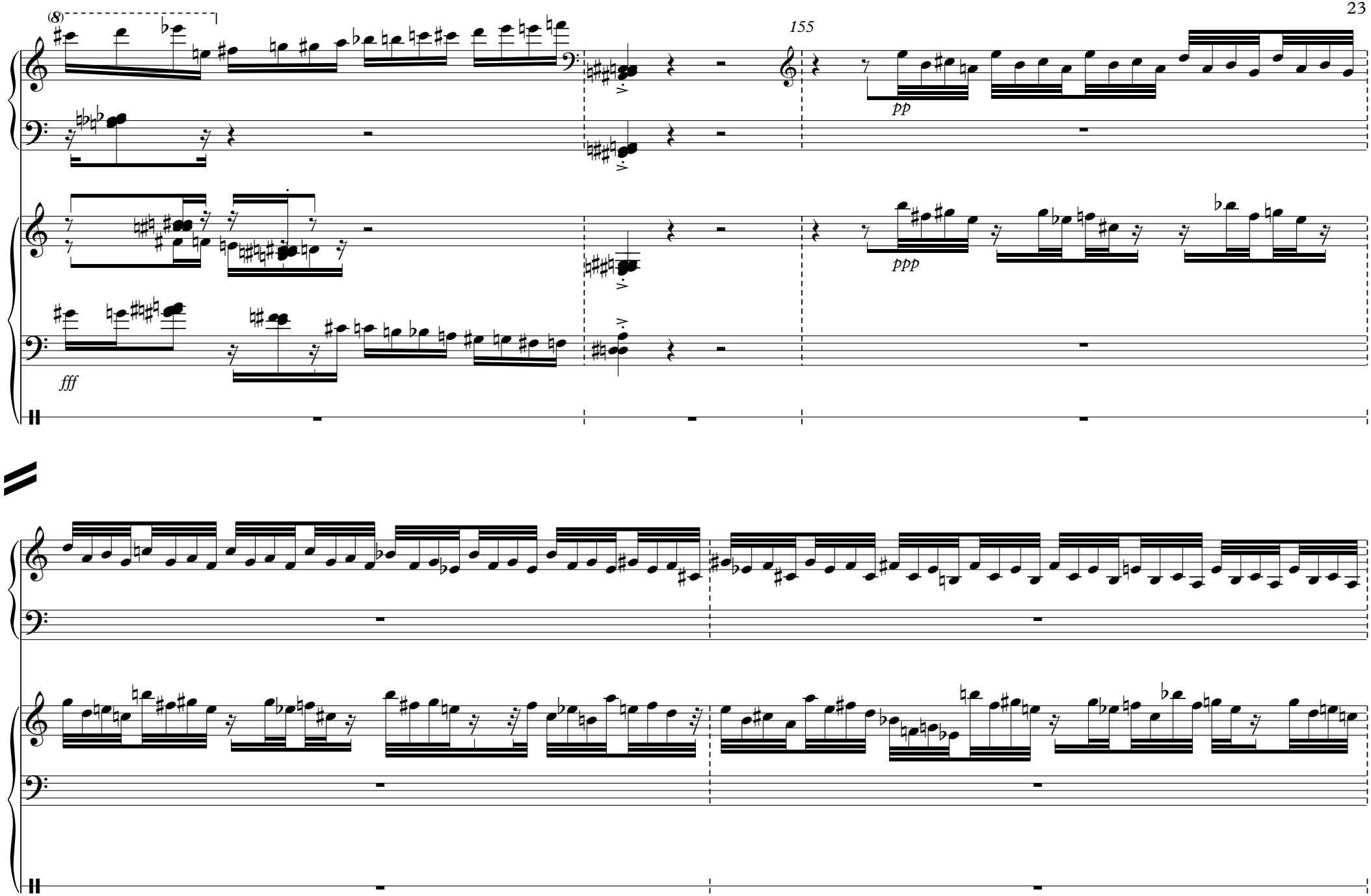
(8)
155
pp
ppp
fff

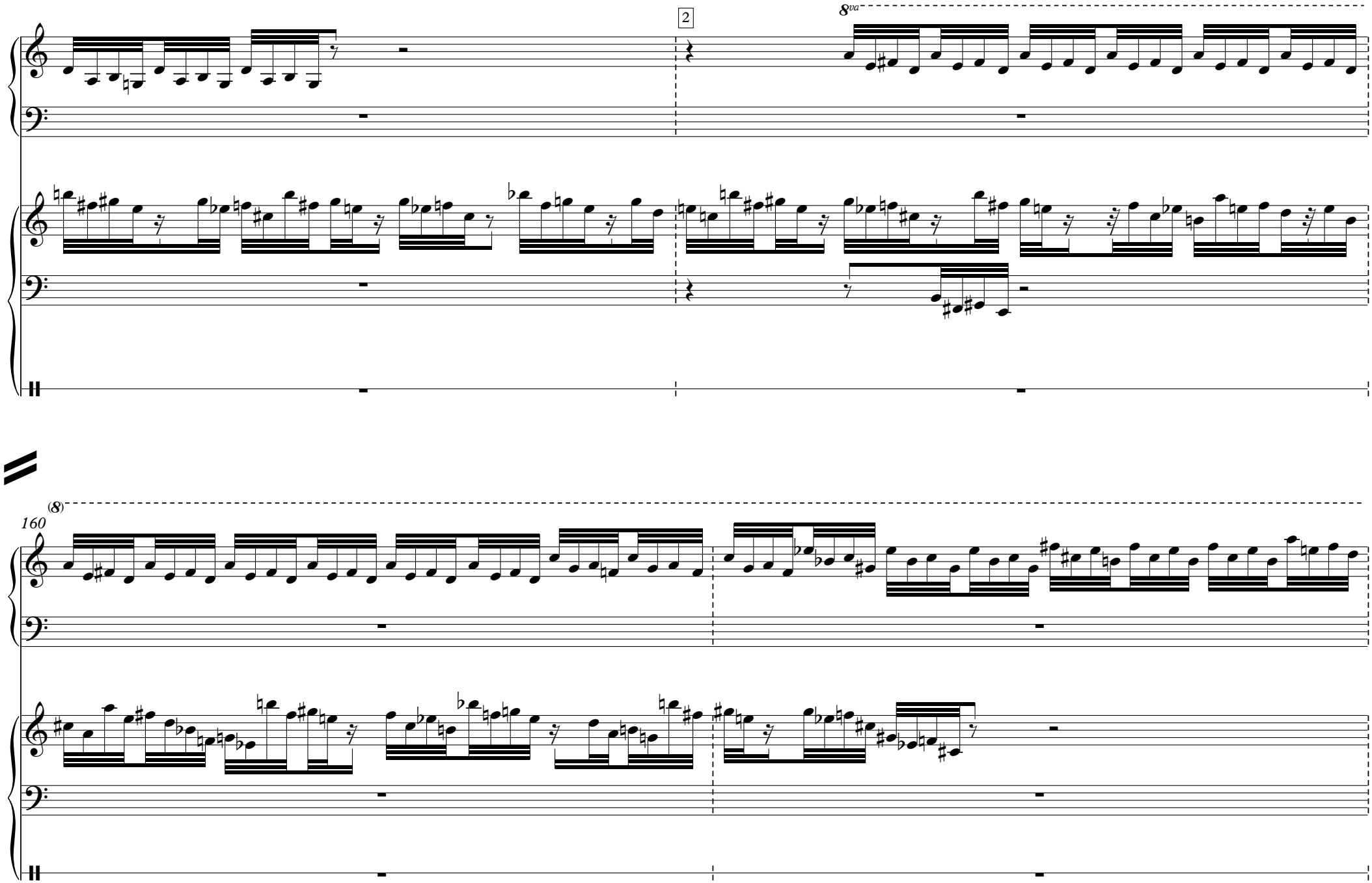
2
8va
(8)
160

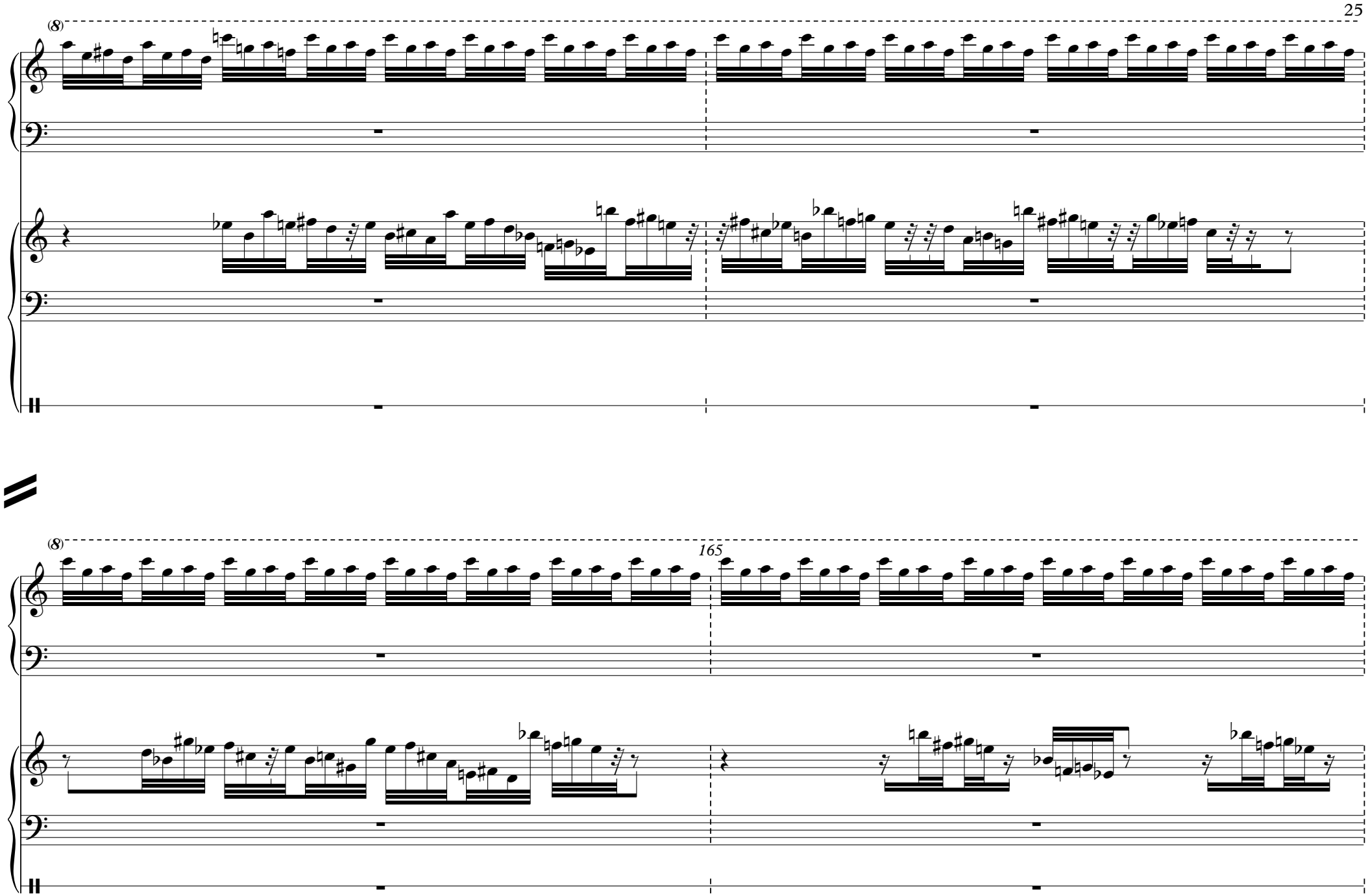
(8)
(8)
165

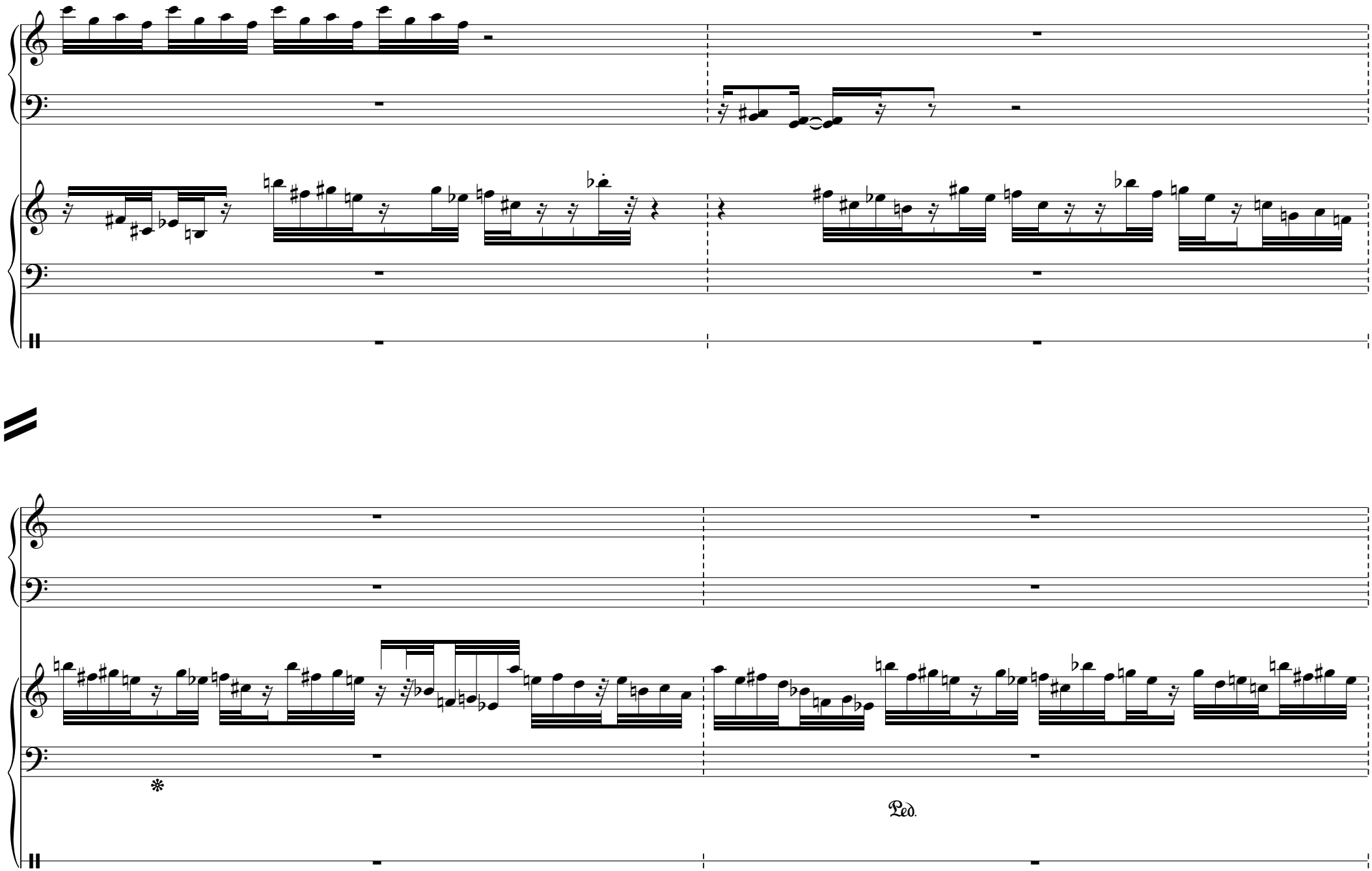
Ped.

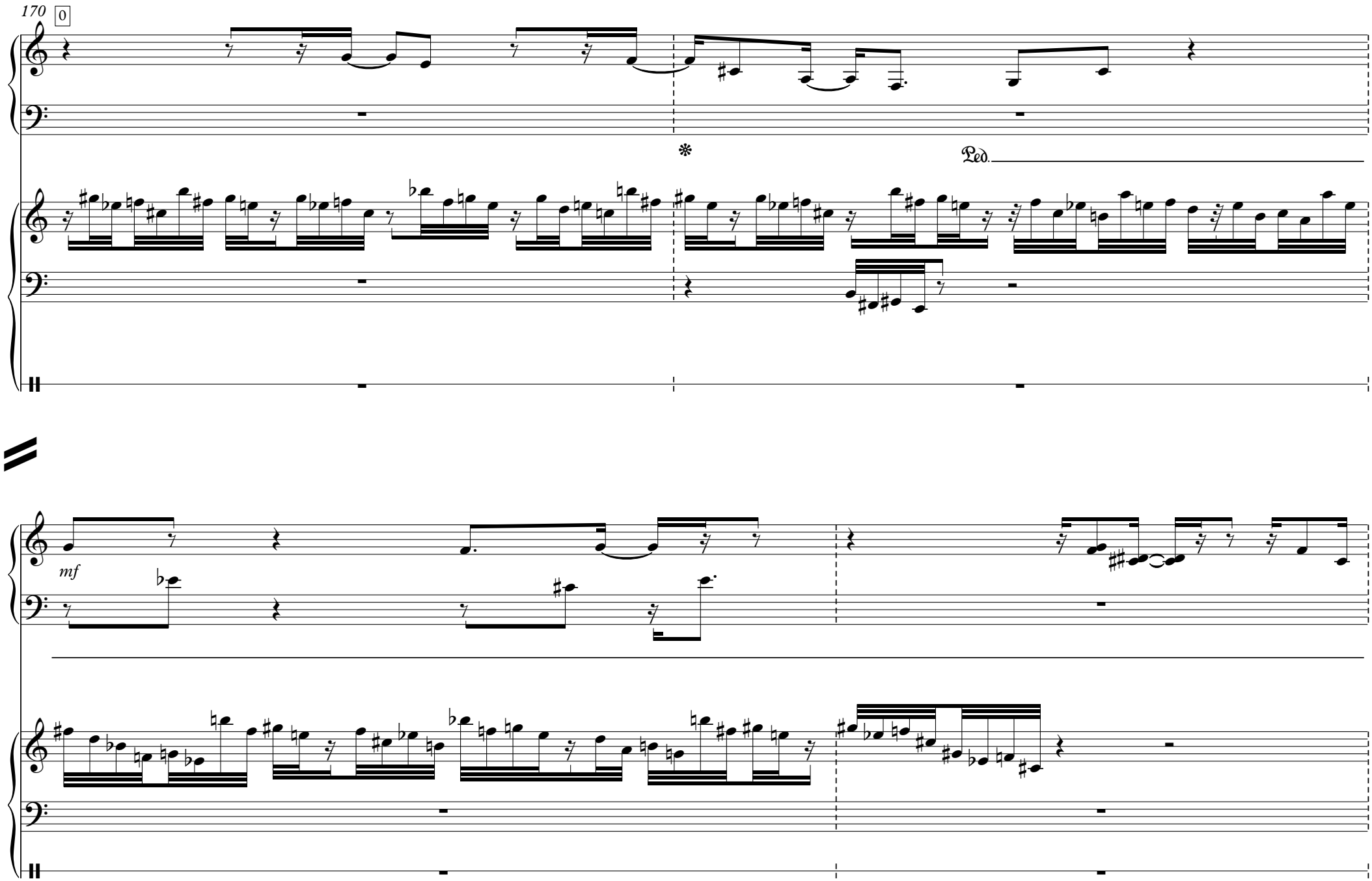
170
0
Ped.
mf

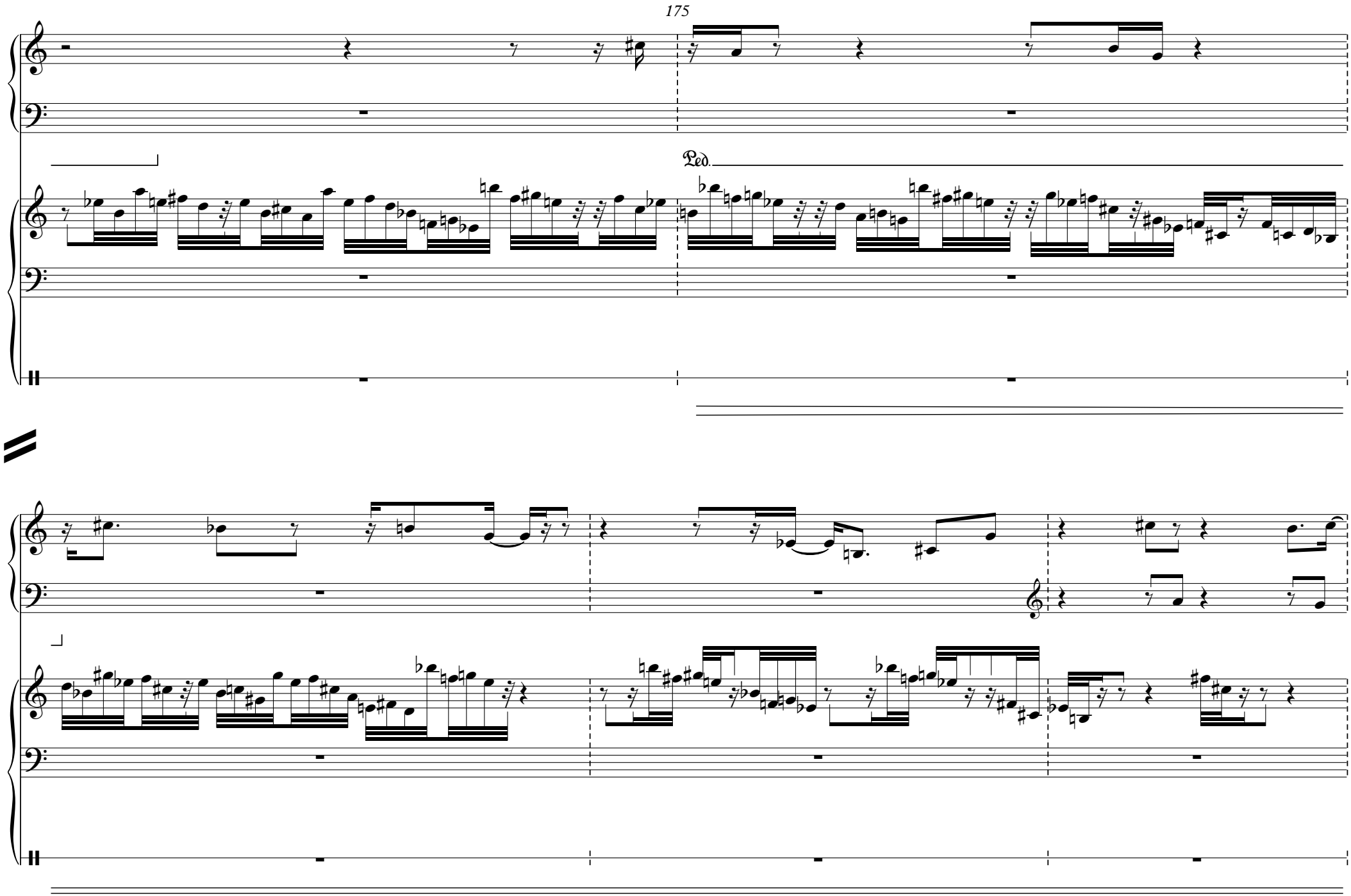
175
Ped.

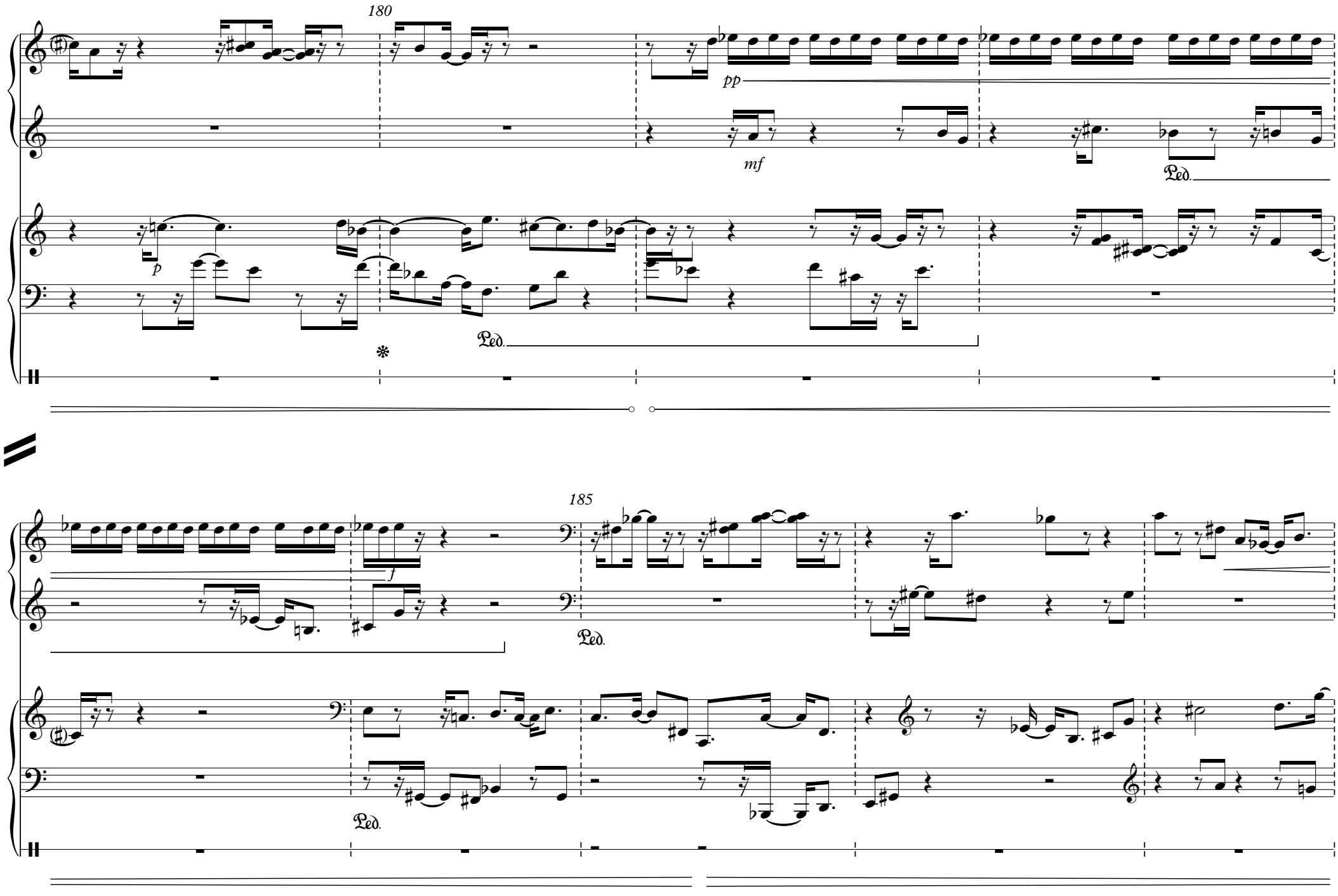
180
pp
mf
p
Ped.
Ped.
185
f
Ped.
Ped.

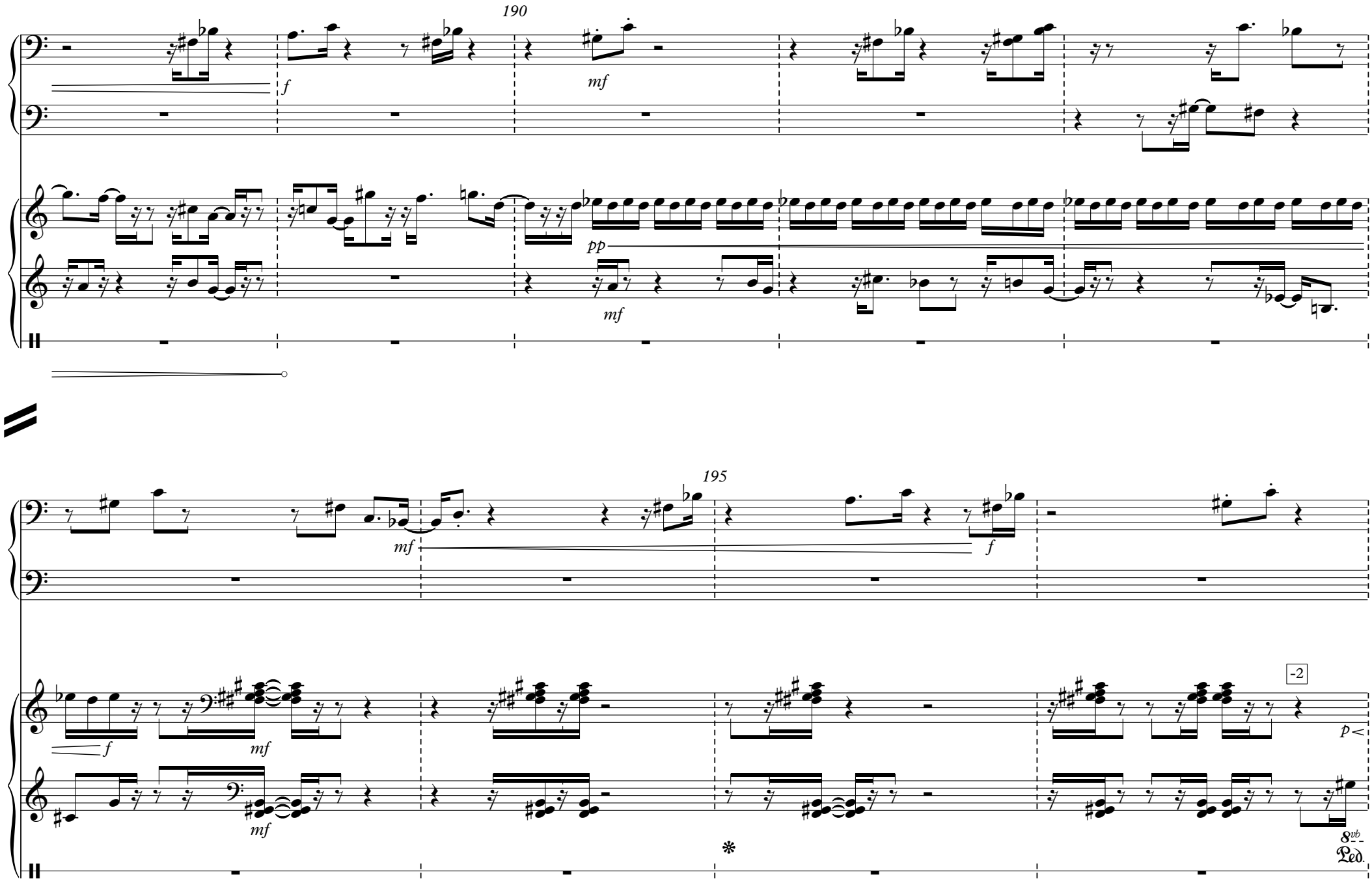
190
f
mf
pp
mf
195
mf
f
-2
f
mf
mf
p
8vb
Ped.

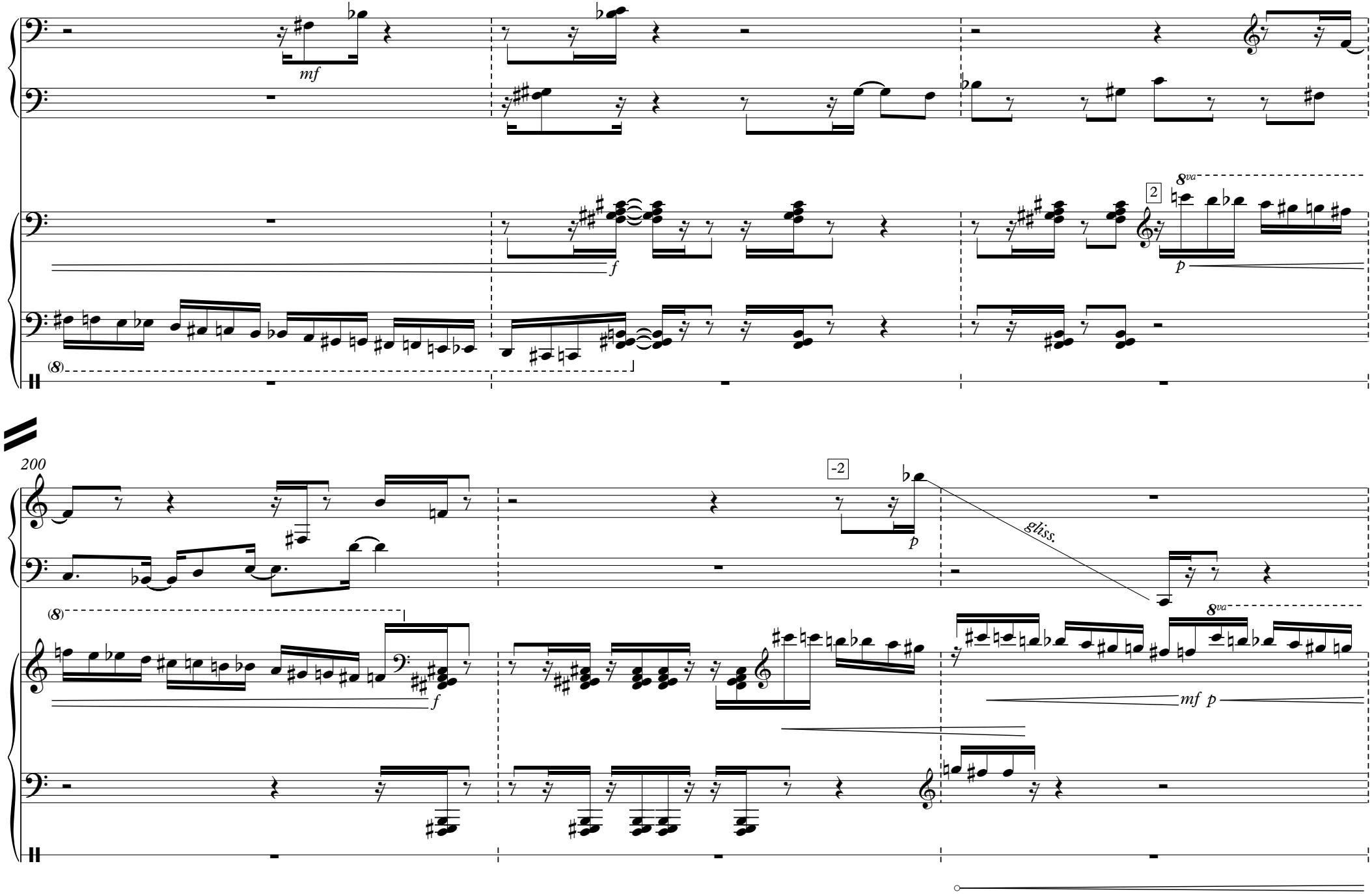
mf
f
8va
2
p
(8)
200
-2
p
gliss.
(8)
f
8va
mf p

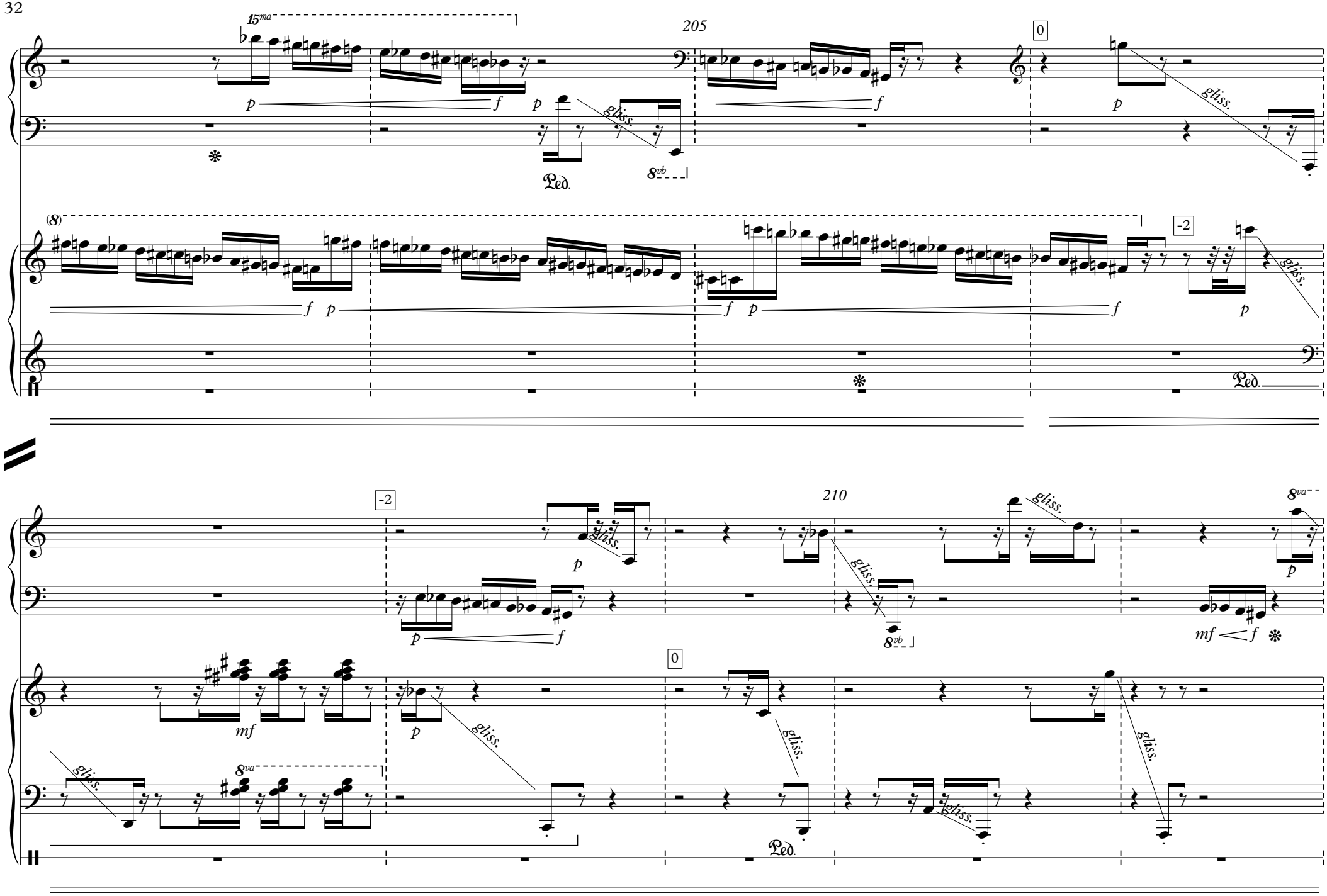
15ma
205
0
gliss.
Ped.
8vb
(8)
-2
210
8va
mf

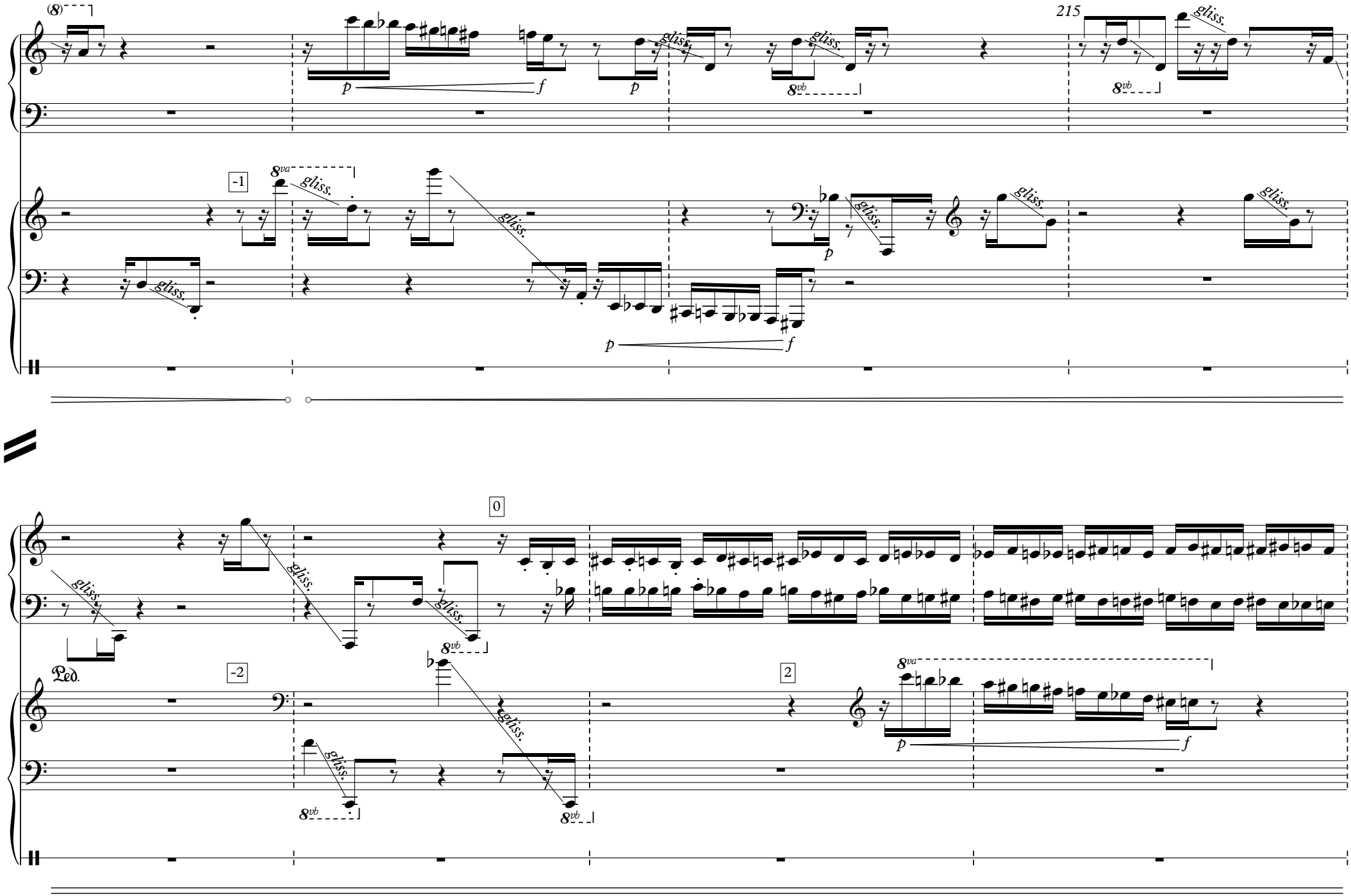
(8)
215
gliss.
p
f
8va
8vb
-1
0
2
-2
Ped.

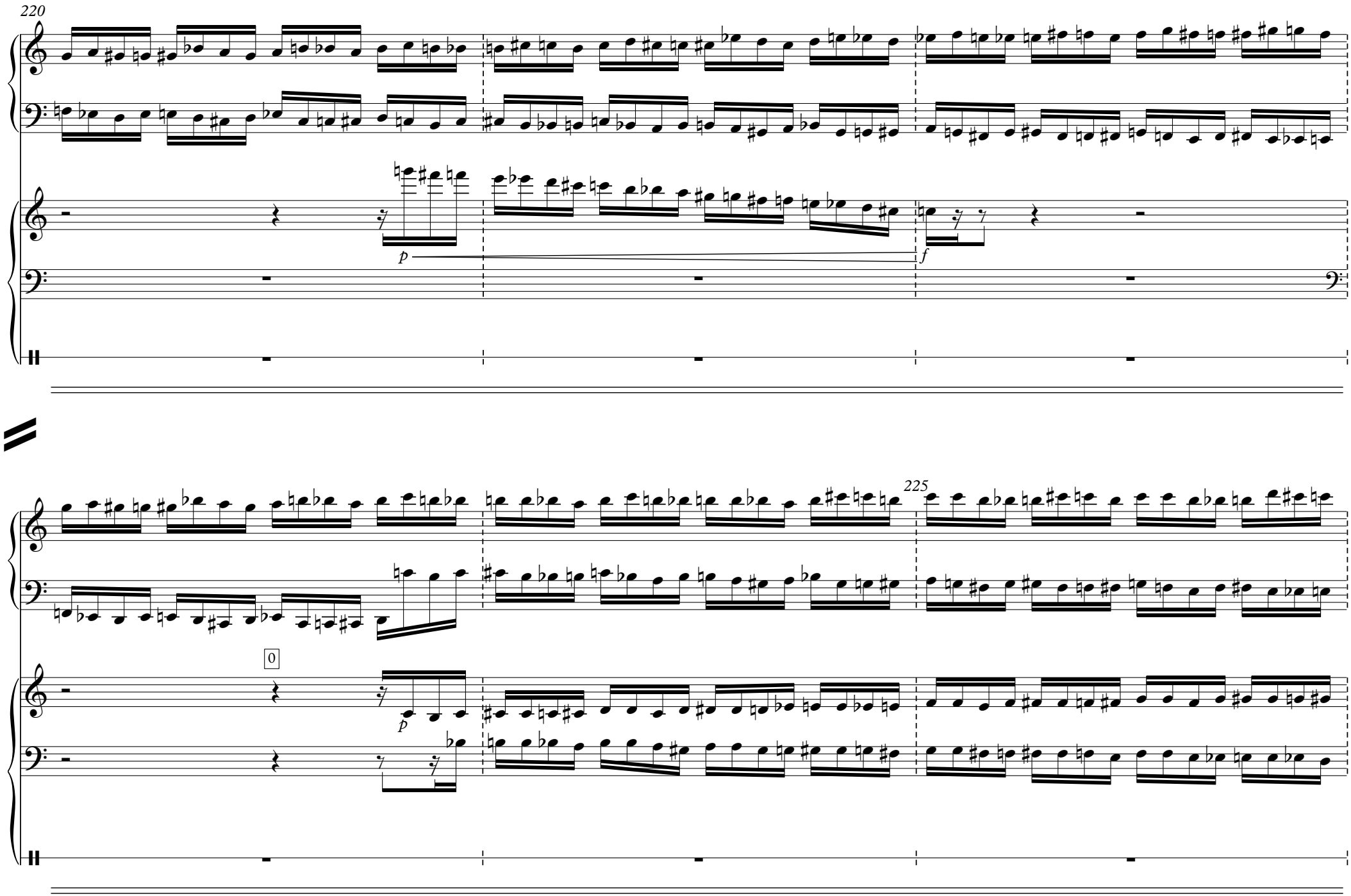
220
p
f
225
0
p

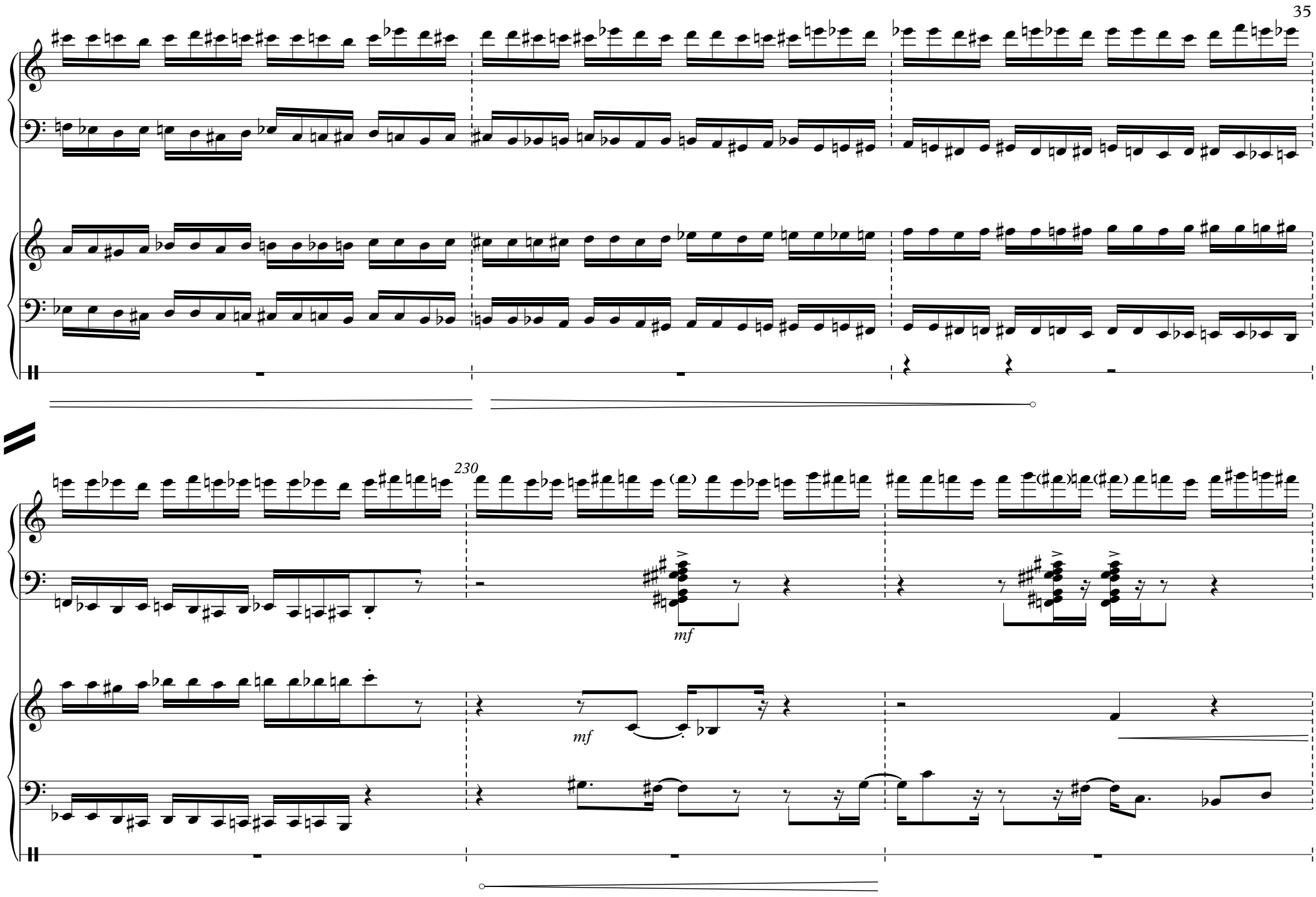
230
mf
mf

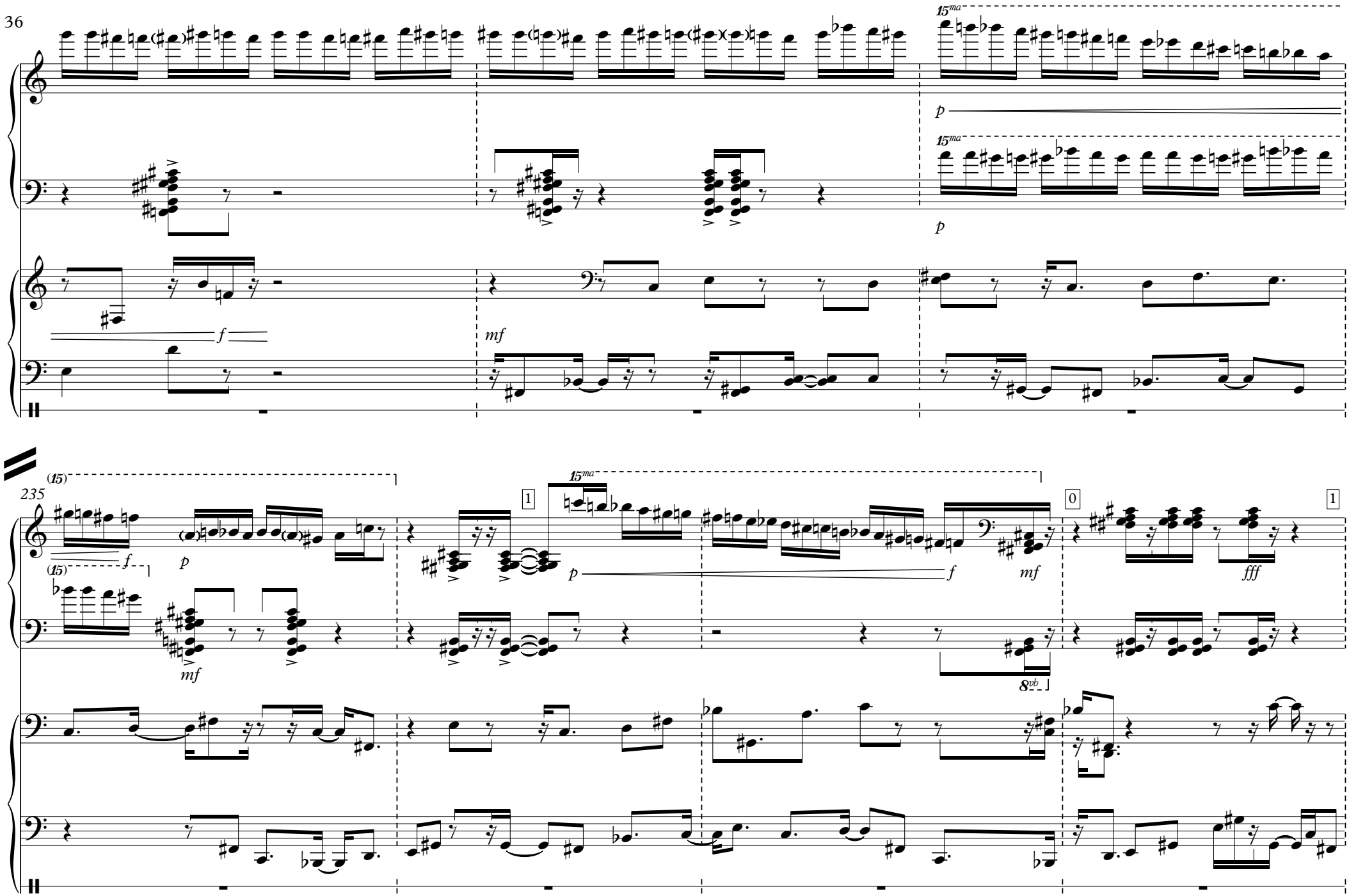
15ma
p
15ma
p
f
mf
(15)
235
(15)
f
p
mf
15ma
1
p
f
mf
8vb
0
fff
1

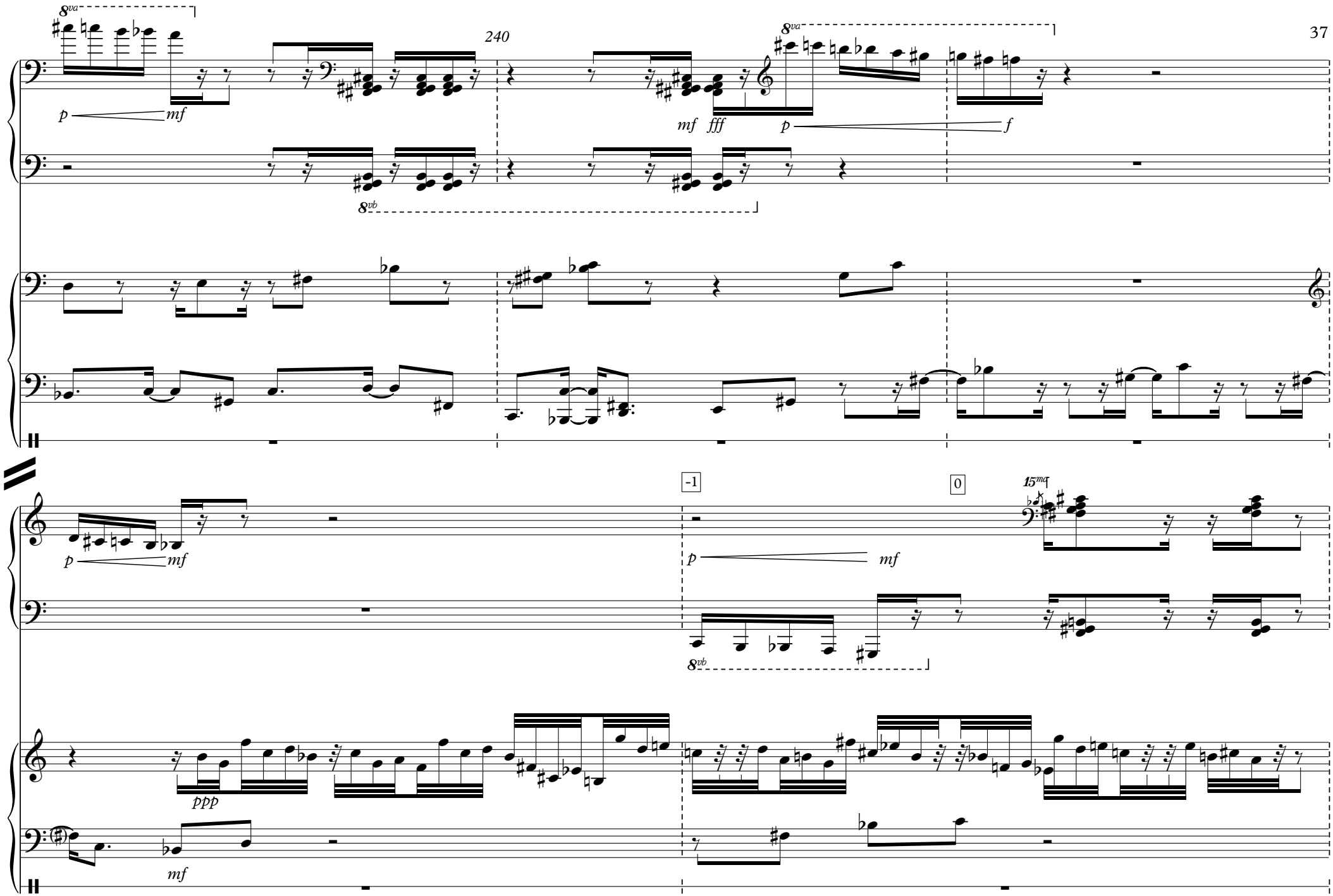
240
8va
8vb
p
mf
fff
f
-1
0
15ma
ppp

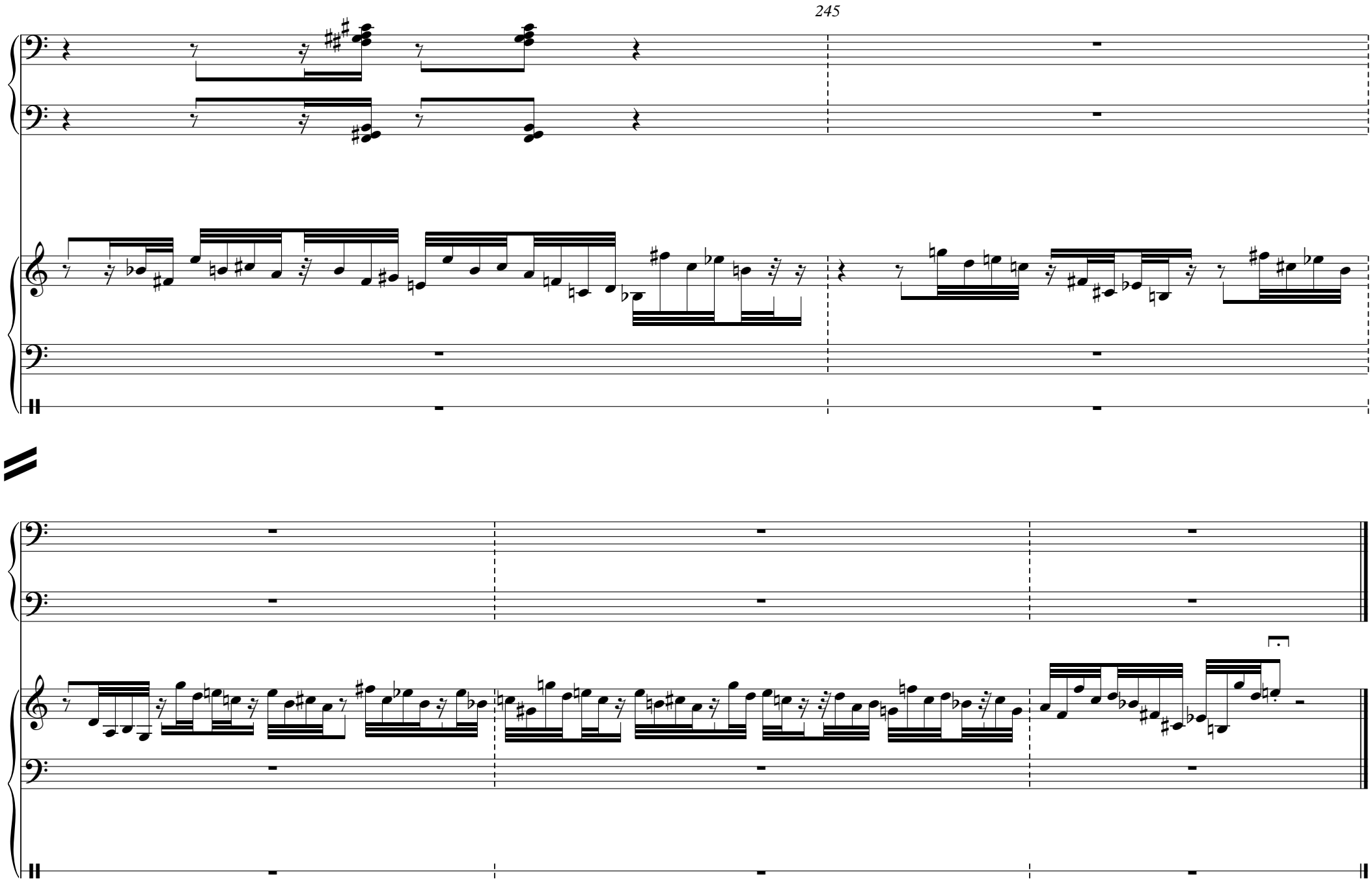
245