SUITE I.

Domenico Scarlatti.

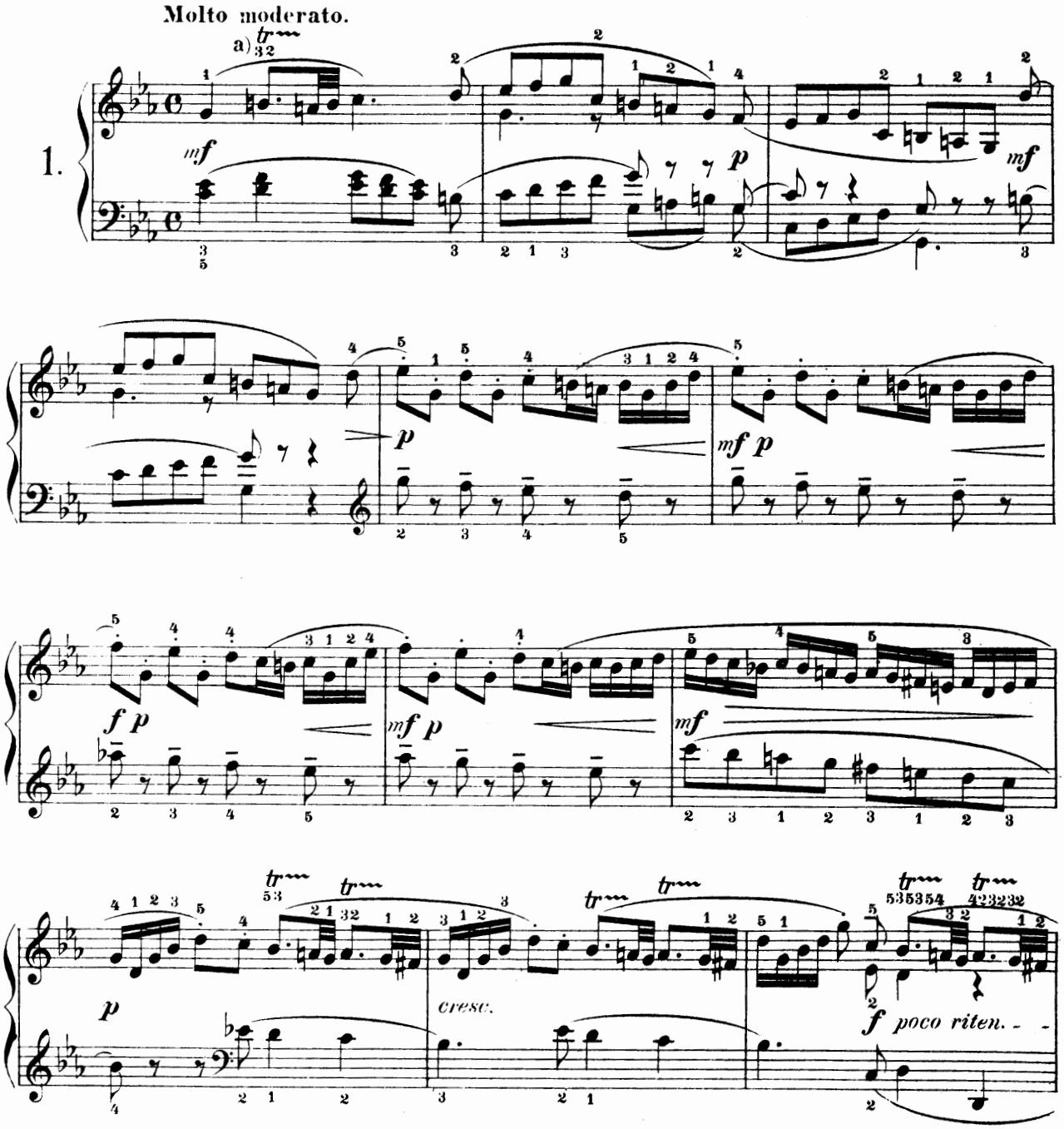

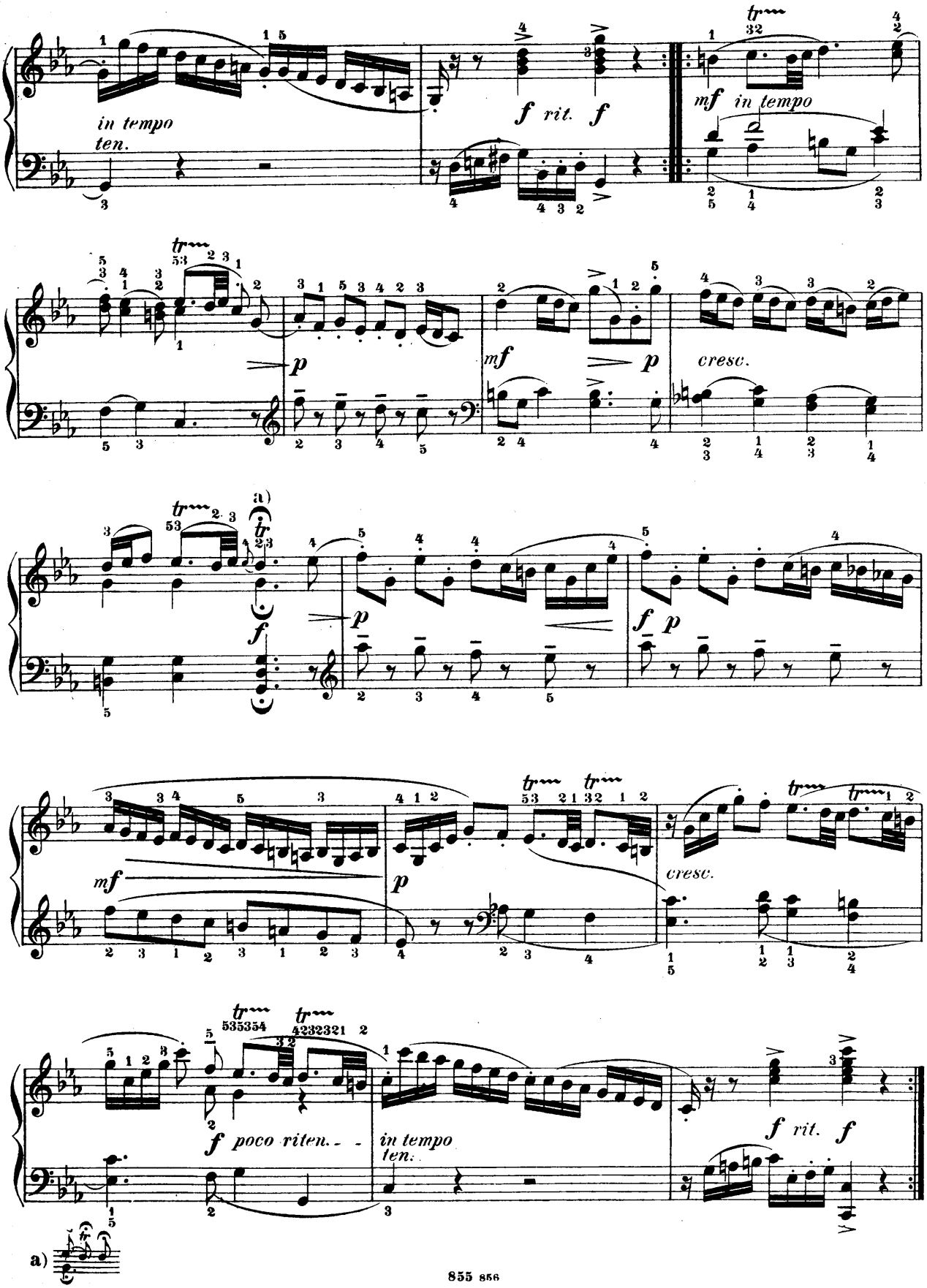
in tempo
ten.
f rit. f
mf in tempo
p
mf
p
cresc.
a)
f
p
f p
mf
p
cresc.
f poco riten.
in tempo
ten.
f rit. f
a)