Flauta C

Professor William Fernandes

(Dobrado Nº 9)

Elvis Washington Reis
(23/12/2013)

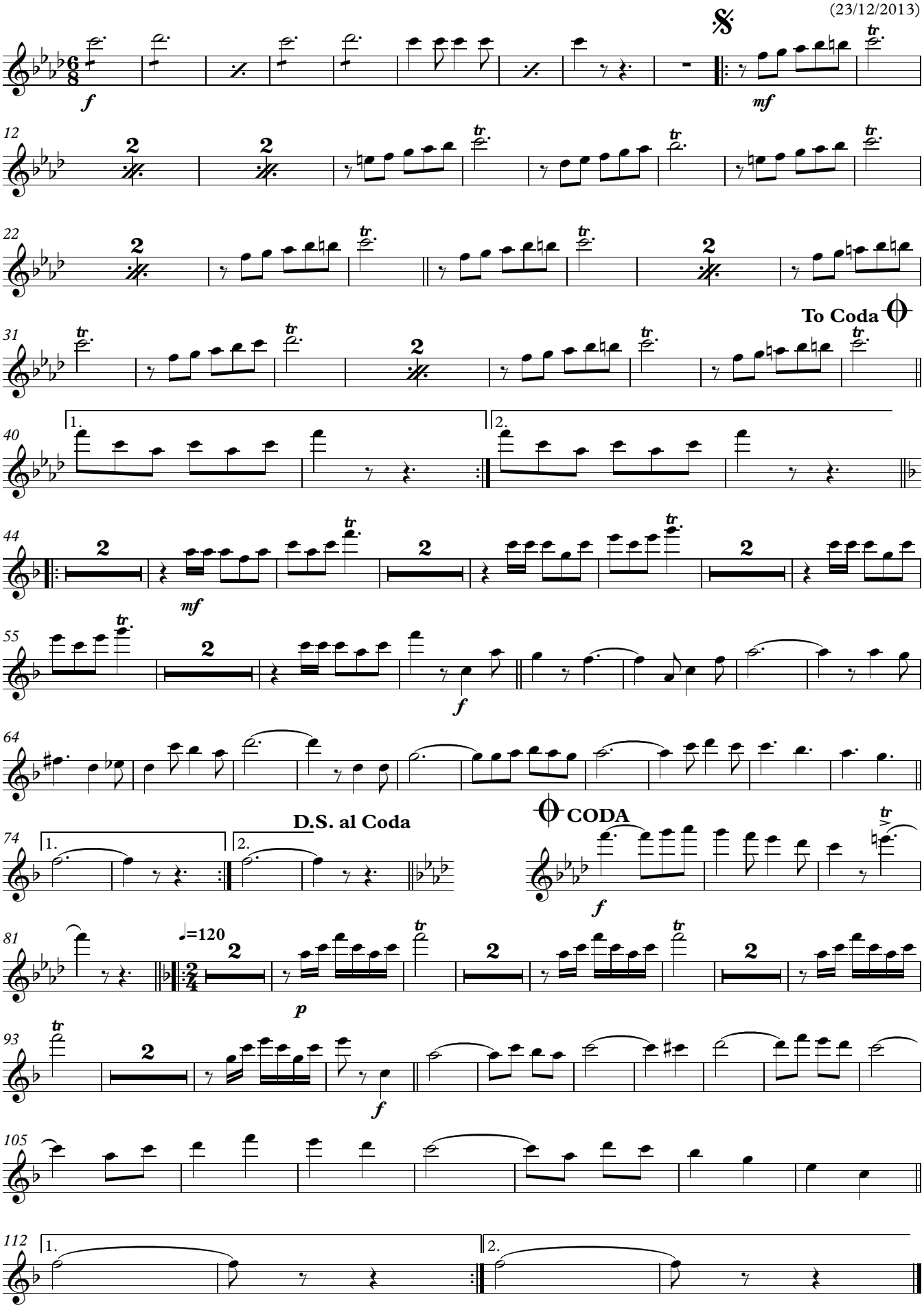

Copyright © Elvis Washington Reis
E-mail: musicalidaderc@live.com
Resende Costa - Minas Gerais